

*Diverdimento. Ex D. Tur**Violino.**Flauto**Viola.**Basso.**Def. sig. Bach.*

R 2596/23

St.-Sig Bohn 207, 1

L'arco. = 3596/22

Violine

St.-Sig Bonn 207

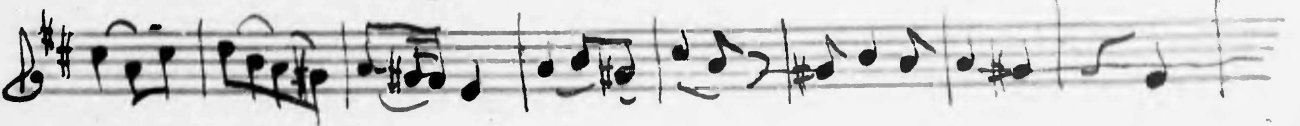
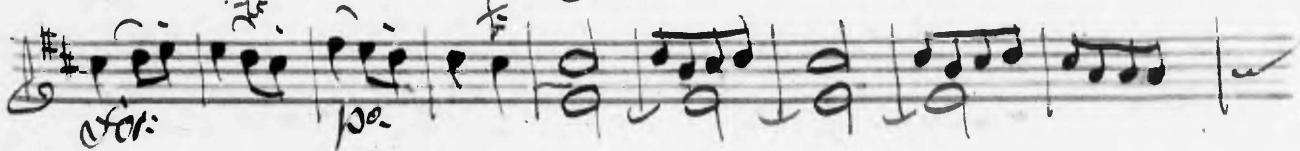

60447 Mus.

Odde. Mus

4. 1259 Mus

Volti si segue l'onde au

Three empty musical staves, each consisting of five lines, positioned at the bottom of the page.

3
Rondeau Tempo di Minuetto.

Staff 1: *p^o*, *for.*, *p^o*, *for.*

Staff 2: *p^o*, *p^o*

Staff 3: *p^o*, *ff*, *p^o*

Staff 4: *f*, *mf*, *p^o*, *p^o*, *ff*, *p^o*, *ff*

Staff 5: *p^o*, *p^o*

Staff 6: *p^o*, *for.*, *p^o*, *for.*, *p^o*

Staff 7: *f*, *p^o*, *f*, *p^o*, *f*, *p^o*, *f*, *p^o*

Staff 8: *for.*, *p^o*, *for.*, *p^o*

Staff 9: *for.*, *p^o*, *for.*

Staff 10: *p^o*, *f*, *p^o*

Staff 11: *p^o*, *f*, *p^o*

A Fine

Three empty musical staves at the bottom of the page.