

SOLFEGGETTIO

ARMONIZADO POR LUIS ALVAREZ

CARL PHILIPP BACH

♩=180

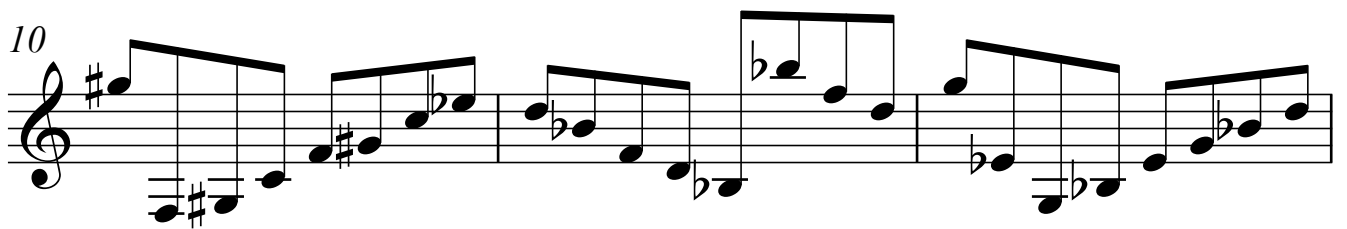
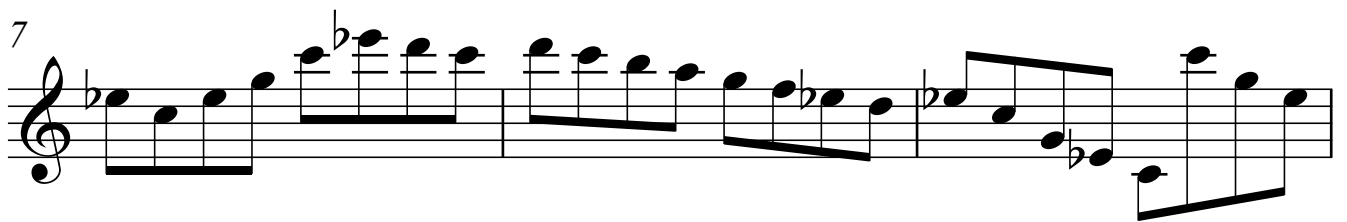

2 16

19

22

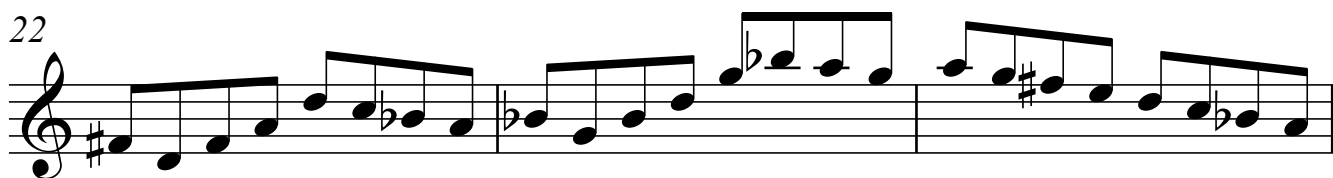

25

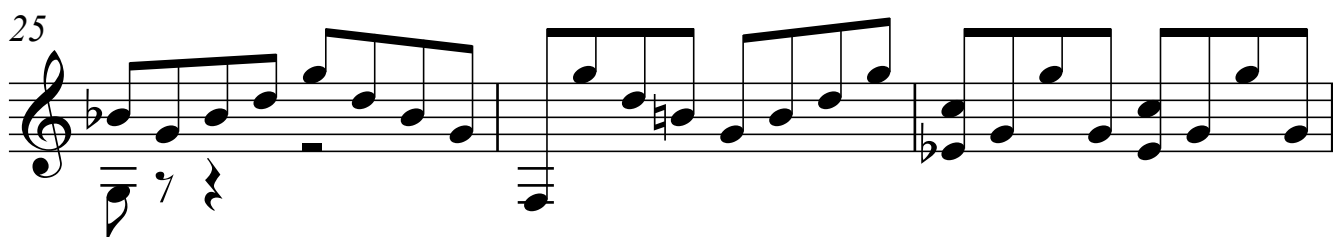

28

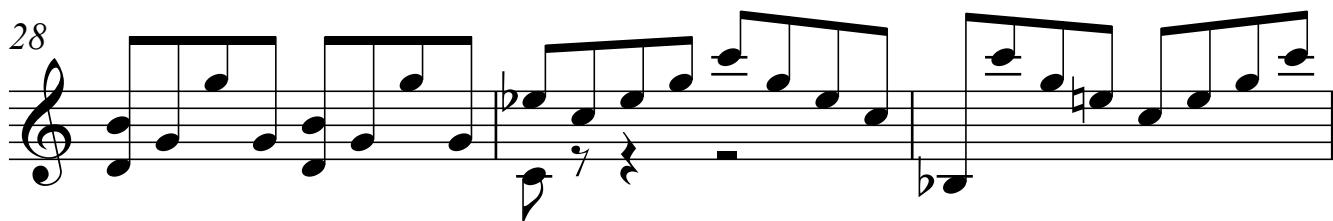

31

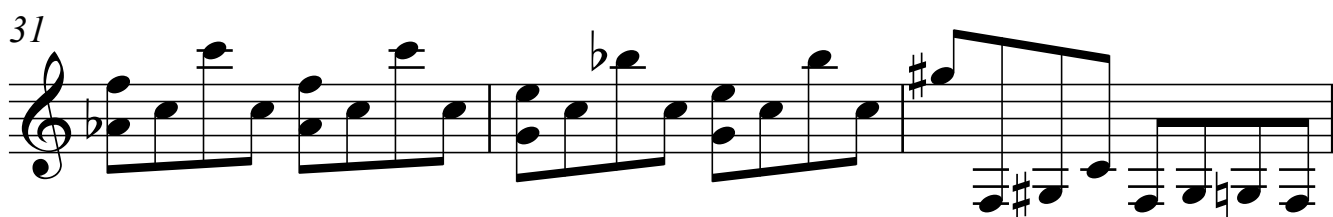

34

37

40

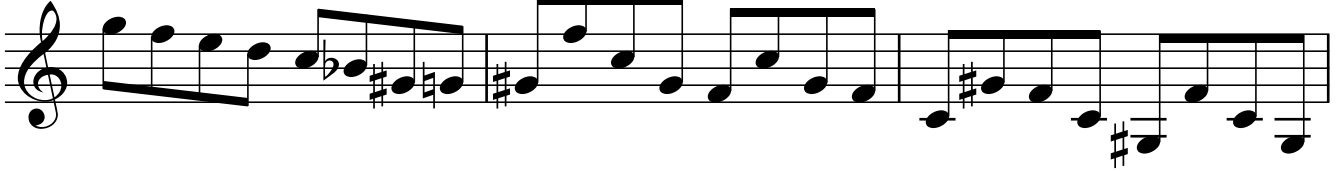

43

46

49

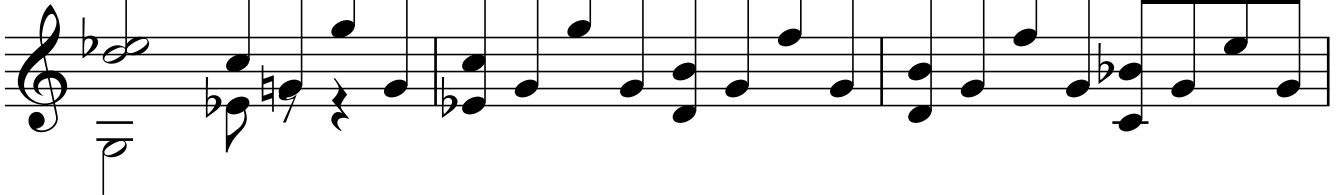

4 52

55

58

61

64

66