

ÉDITION POPULAIRE FRANÇAISE

DES ŒUVRES MUSICALES DES GRANDS MAÎTRES

PARTITION PIANO SOLO

# MISS HELYETT

Opérette en Trois Actes

de MAXIME BOUCHERON

MUSIQUE DE

# ED. AUDRAN

Publié avec l'autorisation spéciale de M. Choudens, Editeur-Propriétaire

# MISS HELYETT

OPÉRETTE EN 3 ACTES

Représentée pour la première fois à Paris, au Théâtre des Bouffes-Parisiens, le 12 Novembre, 1890

PERSONNAGES	ARTISTES	PERSONNAGES	ARTISTES
<b>Miss Helyett</b> . . . . .	M <sup>les</sup> BIANA-DUHAMEL	<b>Paul</b> . . . . .	MM. PICCALUGA
<b>La Senora</b> . . . . .	— MACÉ-MONTROUGE	<b>Smithson</b> . . . . .	— MONTROUGE
<b>Manuela</b> . . . . .	— SAINT-LAURENT	<b>Pucardas</b> . . . . .	— TAUFFENBERGER
<b>Norette</b> . . . . .	— MARY-STELY	<b>James</b> . . . . .	— JANNIN
<b>Gandol</b> . . . . .	M <sup>e</sup> WOLFF	<b>Bacarel</b> . . . . .	— DESIRÉ
	<b>1<sup>er</sup> Guide</b> . . . . .	L. VILLERS	
	<b>2<sup>d</sup> Guide</b> . . . . .	CLÉMENT	

Pour toute la Musique, la Mise en Scène, le Droit de Représentation,  
s'adresser à MM. CHOUDENS FILS, Éditeurs-Propriétaires de *MISS HELYETT*, pour tous pays

INTRODUCTION . . . . . 1

## ACTE I

1	{	VALSE DU CASINO . . . . .	7
	{	QUADRILLE DU CASINO . . . . .	10
2		CANTIQUE . . . . . <i>Le Maître qui d'en haut</i> . . . . .	Miss Helyett, James, Smithson . . . . . 14
3		AIR . . . . . <i>Pour peindre une beauté complète</i> . . . . .	Paul et les Coryphées . . . . . 20
4		DUETTO ESPAGNOL . . . . . <i>Je vous vis, vous me subjuguâtes</i> . . . . .	Manuela, Pucardas . . . . . 23
5		COUPLETS . . . . . <i>Déjà, dans ma plus tendre enfance</i> . . . . .	Miss Helyett . . . . . 29
6		TERZETTO . . . . . <i>Certes, j'aimerais mieux connaître</i> . . . . .	Miss Helyett, James, Smithson . . . . . 33
7		TRIOLETS . . . . . <i>Que ne puis-je la rencontrer</i> . . . . .	Paul . . . . . 39
8		GAVOTTE ET REPRISE DU CANTIQUE . . . . . <i>Le Maître qui d'en haut</i> . . . . .	Miss Helyett, Smithson . . . . . 42

## ACTE II

		ENTR'ACTE . . . . .	46
9		CHANSON DES PETITS GUIDES PYRÉNÉENS . . . . . <i>Pour grimper aux Pyrénées</i> . . . . .	Les Guides . . . . . 47
10		DUETTINO DE L'ALBUM . . . . . <i>Ah! le superbe point de vue</i> . . . . .	Paul, Bacarel . . . . . 59
11		COUPLETS . . . . . <i>Avez-vous tu ramper une lionne</i> . . . . .	Miss Helyett . . . . . 54
12		DUETTO DE L'HOMME DE LA MONTAGNE . . . . . <i>Oui, je suis par ma foi</i> . . . . .	Miss Helyett, James . . . . . 62
13		COUPLETS DE PAUL . . . . . <i>Ce qui donne à toute femme</i> . . . . .	Paul, Miss Helyett . . . . . 68
14		TERZETTO BOUFFE . . . . . <i>Reconnaissez en moi la mère</i> . . . . .	Manuela, La Senora, Pucardas . . . . . 72
15		FINAL . . . . . <i>Amis, que l'on me félicite</i> . . . . .	78

## ACTE III

		ENTR'ACTE . . . . .	90
16		ENSEMBLE . . . . . <i>Avez-vous vu ce scandale?</i> . . . . .	92
17		TERZETTO . . . . . <i>Ne suis-je pas celle qui l'aime?</i> . . . . .	Manuela, Miss Helyett, Pucardas . . . . . 97
18		DUETTO . . . . . <i>C'en est fait, il faut nous quitter</i> . . . . .	La Senora, Pucardas . . . . . 102
19		DUO DU PORTRAIT . . . . . <i>Pour que votre image adorée</i> . . . . .	Miss Helyett, Paul . . . . . 104
20		COUPLET FINAL . . . . . <i>Ah! quel public admirable</i> . . . . .	Paul, Bacarel . . . . . 111

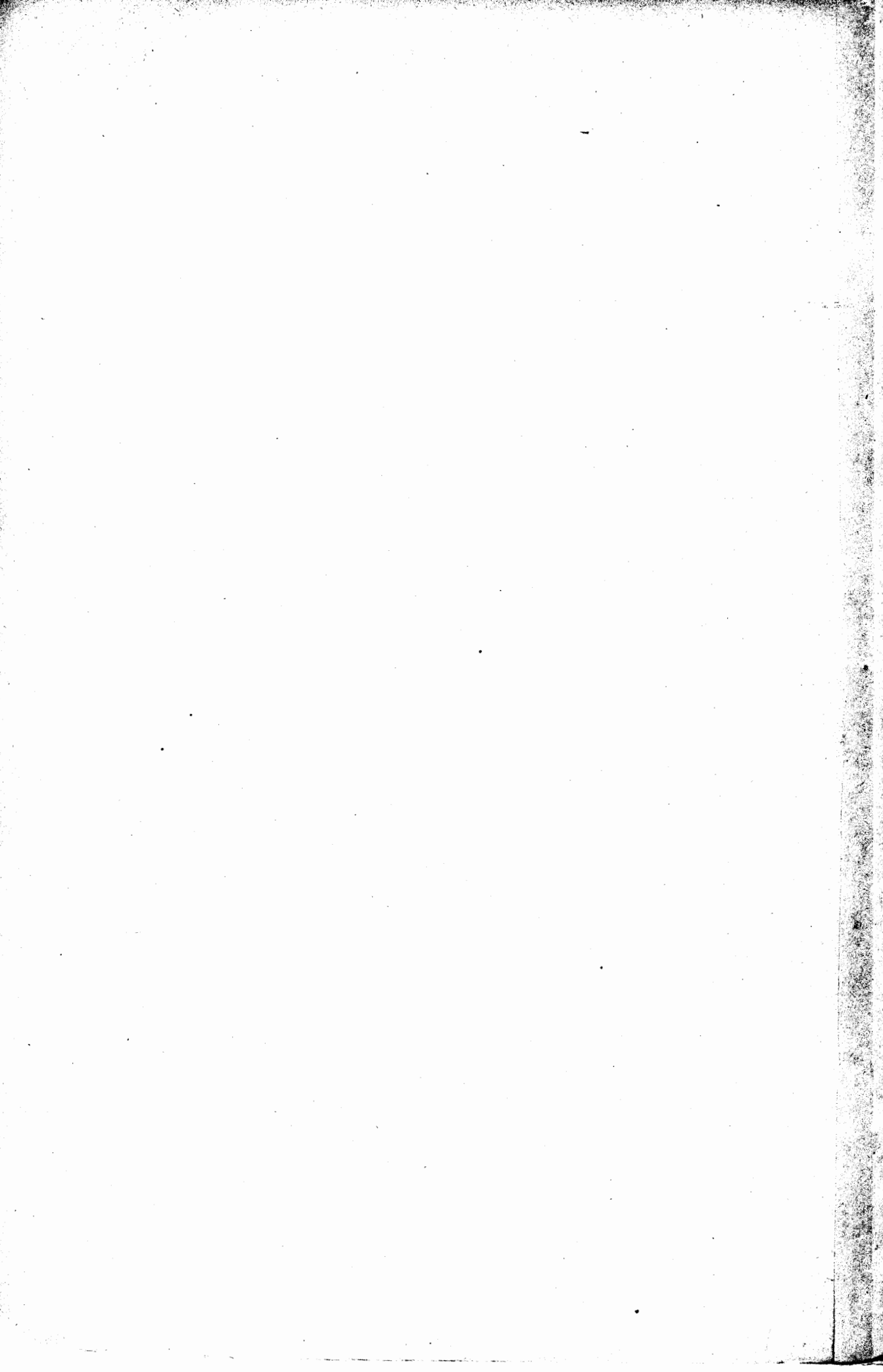

a. Sh.  
M  
*Choudens*

# INTRODUCTION.

Editeur Paris  
09140

97238

Allegretto.

PIANO.

*ff*  
*louré.*

Tempo.

ACTE I

VAISE DU CASINO.

N<sup>o</sup> 1<sup>a</sup>

Les b. gneurs dansent

PIANO.

*ff*

# QUADRILLE DU CASINO. (\*)

№ 1<sup>b</sup>.

PIANO.

(\*) Supprimer cette figure si l'on raccourcit le Quadrille.

SUITE DU QUADRILLE.

N<sup>o</sup> 1<sup>o</sup>

PIANO.

## CANTIQUE.

MISS HELYETT, JAMES, SMITHSON.

All<sup>o</sup> moderato.

No. 2.

leggiere.

*f*

*en élargissant*

*ff*

*ff*

## REPRISE DU QUADRILLE.

♩ 2 bis

# AIR.

NOUVELLE, PAUL DES CORYPHÉES.

Moderato sans lenteur.

№ 3.

Allegretto.

**a Tempo.**

The third system shows a continuation of the melodic and harmonic themes established in the previous systems.

**Più animato.**

# DUETTO ESPAGNOL.

MANUELA, PUYCARDAS.

All<sup>o</sup> moderato.

№ 4.

1<sup>o</sup> Tempo con moto.

Third system of the piano score, continuing the melodic and harmonic development in both hands.

Fourth system of the piano score, showing further melodic and harmonic progression.

## COUPLETS.

MISS HEYETT.

**N<sup>o</sup> 5.**

**Moderato.**

*p semplice.*

*legg.*

*p*

*m.g.*

**Poco più animato.**

a Tempo.

a Tempo.

*mf*

*a Tempo.*  
*rit.*

*mf*  
*pressez.*

*rit.*

*mf*  
*p*

# TERZETTO.

MISS HEVETT, JAMES, SMITHSON.

**Moderato.**

**N<sup>o</sup> 6.**

*p*

*rit.*

**Tempo.**

**Poco più animato.**

**1<sup>o</sup> Tempo.**

# TRIOLETS.

PAUL.

Moderato, sans lenteur.

No 7.

## A. GAVOTTE.

## B. GAVOTTE et REPRISE DU CANTIQUE.

MISS HELEYTT et SMITHSON.

N<sup>o</sup> 8.

Allegro moderato.

PIANO.

*pp* (ou parle en scène)*con sordini.*

en élargissant.

ACTE II

№8.

ENTR' ACTE.

*Moderato*

*PIANO*

*p*

*rit.*

*espress.*

## CHANSON

## DES PETITS GUIDES PYRÉNÉENS.

Allegretto.

N<sup>o</sup> 9.

*f* *louré.*

*p*

*p* *rit.*

Tempo più animato.

*f*

*f*

Tempo giocoso.

## PANTOMIME.

N<sup>o</sup> 9<sup>bis</sup>All<sup>o</sup> moderato.

PIANO.

## DUETTINO DE L'ALBUM.

BACAREL, PAUL.

**N<sup>o</sup> 10.**

**Allegro.**

*f* *p rit.*

**Andantino.**

*p*

*rit.*

**Tempo.**

**Tempo.**

**Allegretto.**

**Andantino.**

**Tempo.**

**Tempo.**

**Allegretto.**

## COUPLETS.

All<sup>to</sup> misterioso.

№ 11.

The third system continues the musical piece with similar rhythmic patterns and harmonic structures as the previous systems.

**Beaucoup plus lent.**

**DUETTO**  
de  
**L'HOMME DE LA MONTAGNE.**  
MISS HELYETT, JAMES.

Allegretto. *p*

№ 12.

*f* *p* *rit.* **Tempo.**

*pp* *p* *rit.* **Tempo.**

*pp* *p*

*p*

**Tempo.**

**Tempo.**

Allegretto.

*rit.* a Tempo.

*rit.* a Tempo.

# COUPLETS DE PAUL.

PAUL, MISS HELYETT.

Mod<sup>o</sup> sans lenteur.

No 13.

The second system continues the piece, marked *p*. The right hand has a more active melodic line with slurs, while the left hand features a more complex accompaniment with some triplets and sustained chords.

The fourth system is in 3/4 time. The right hand has a melodic line with slurs, and the left hand has a complex accompaniment with triplets and slurs.

The fifth system continues the piece in 3/4 time. The right hand has a melodic line with slurs, and the left hand has a complex accompaniment with triplets and slurs.

**Tempo.**

Third system of the piano score, continuing the melodic and harmonic development in the right and left hands.

Fourth system of the piano score, showing further melodic and harmonic progression.

# TERZETTO BOUFFE.

MANUELA. La SENORA, PUYCARDAS.

Moderato.

N<sup>o</sup> 14.

Allegro

## FINAL.

PERSONNAGES et CHŒUR.

All<sup>o</sup> moderato.

№ 15

**All<sup>o</sup> moderato.**

**Poco meno mosso.**

**Pressez beaucoup.**

**Pressez beaucoup.**

The fourth system follows the instruction "Pressez beaucoup." (Press hard). The music is characterized by more frequent chord changes and a driving rhythmic feel.

*ff*

*dim.*

*rit.* *Plus lent.* *p*

*a Tempo.* *p*

Tempo.

Pressez beaucoup.

**Pressez beaucoup.**

Fin du 2<sup>e</sup> Acte .

## ACTE III.

N<sup>o</sup> 14.

## ENTR'ACTE

All<sup>o</sup> moderato.

PIANO.

*ff* *pp*

*tr* *m.g.*

*tr*

# ENSEMBLE.

NORÉTE, IDA, ROSA, TOTO, ADÈLE, ESTELLE  
LISETTE, JULIA, BACAREL, GANDOL, PEINTRES.

Allegro.

№ 16.

1<sup>o</sup> Tempo.

# TERZETTO.

MANZELA, MISS HELYETT, PUYCARDAS.

**Allegro.**

*f*

♩ 17.

*tr* **Moderato.**

*f* *p*

*p*

3

*f* *p* *pp*

3 8

**Moderato.**

## Allegro.

## DUETTO.

LA SENORA, PUYCARDAS.

**Allegro.** **Récit.**

**№ 18.**

*p*

*cresc.*

**Con fuoco.**

*f* *ff*

**Allegretto.**

*p*

## DUO DU PORTRAIT.

MISS HELYETT, PAUL.

Andantino.

No. 19.

*Allegretto.*

*rit.*

**Tempo.**

*pp*

**Tempo.**

*rit. sempre pp*

**Tempo 1°**

**Allegretto.**

Tempo.

Tempo.

## COUPLET FINAL.

MISS HELYETT, PAUL.

**Allegro.**

**No. 20.**

*f* *p rit.*

**Andantino.**

*p*

*rit.*

*p*

**Allegretto.**

1<sup>o</sup>. Tempo.

