

Cinquiesme liure de dancieries, A quatre

PARTIES, CONTENANT DIX BRANSLES GAYS,

Huiët bransles de poiëtou, Trentecinq bransles de Champaigne, Le tout

en un liure seul, Veu & corrige par Claude geruaise scauant

Musicien. Nouuellemēt imprimez par Pierre

Attaignät Imprimeur du Roy en mu-

sique. Demeurät á Paris En la

Rue de la Harpe pres

lesglise S. cosme.

28. Augusti

1550.

Les dix Bransles gays commencēt au premier fueillet.

Les huiët bransles de poiëtou au sixiesme fueillet.

Les trentecinq Bransles de champaigne à lunziesme fueillet.

 Auec priuilege du Roy pour six ans

Superius
Bransle
gay i

Bransle
gay ij

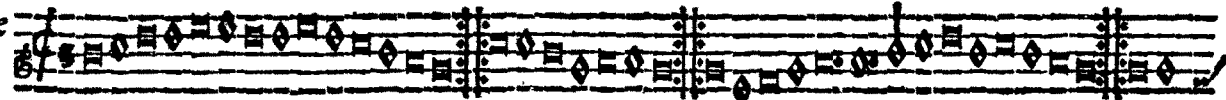

Tenor

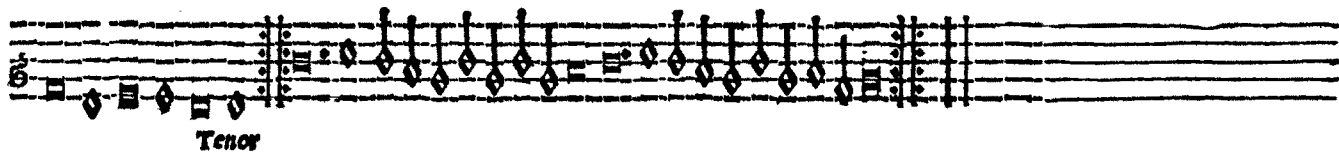

Bransle

Bransle

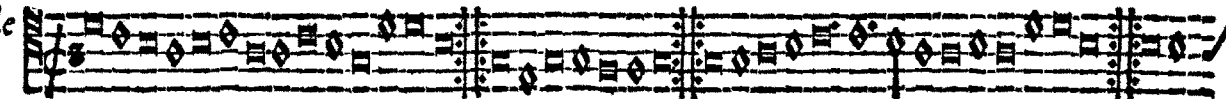

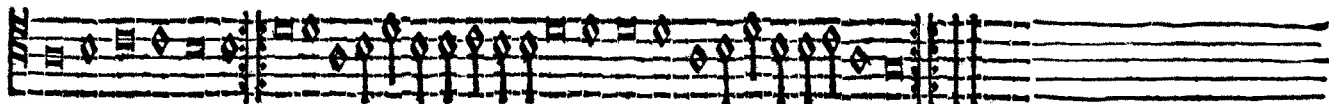

Contratenoir

Bransle

Fo. II

Bransle

Bassus

Bransle

Bransle

superius
Branfle
gay iii

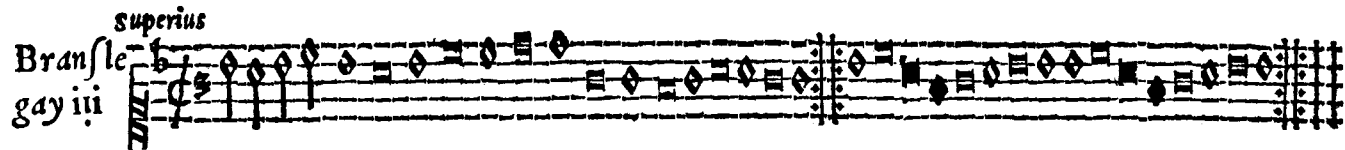

Branfle
gay iiiii

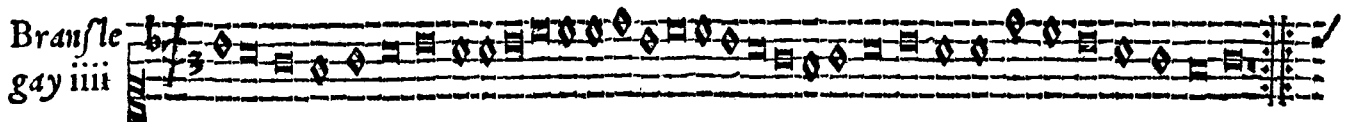

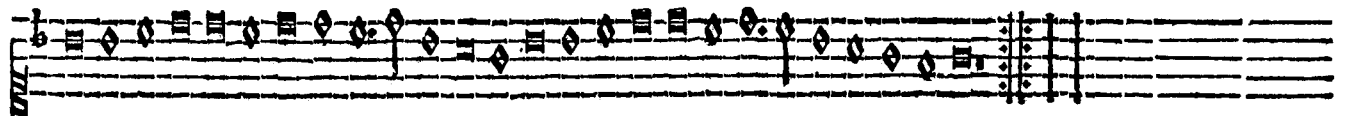

Tenor
Branfle

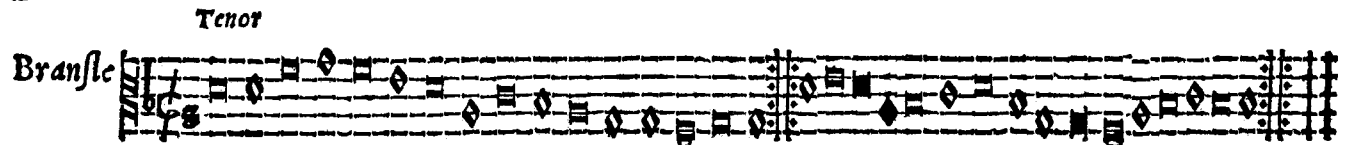

Branfle

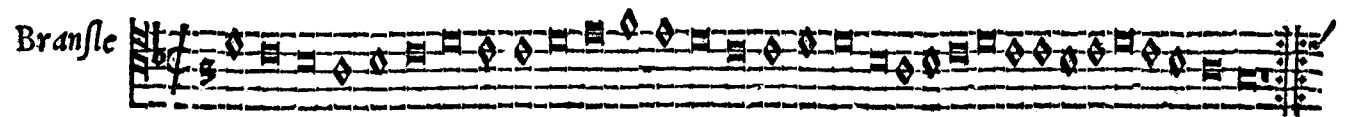

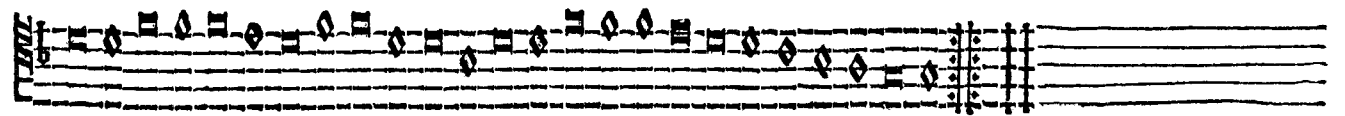

Contratener

Fo III

Branfle

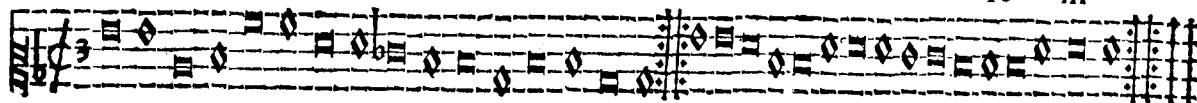

Branfle

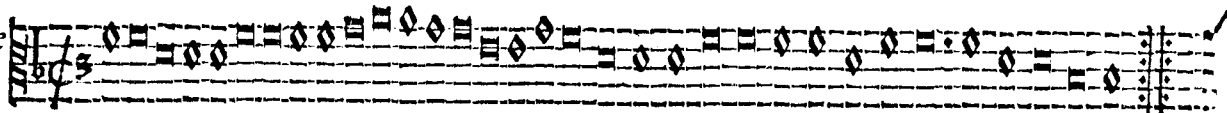

Bassus

Branfle

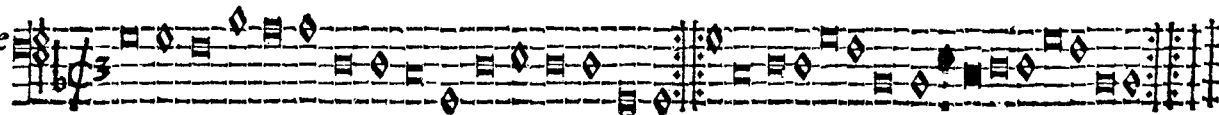

Branfle

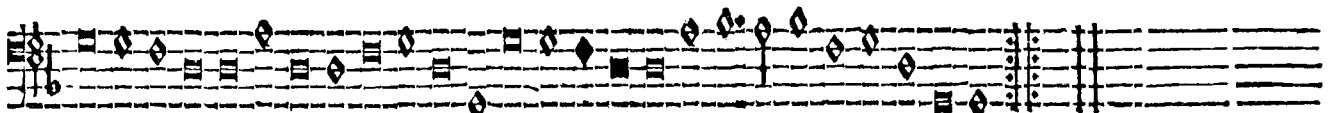
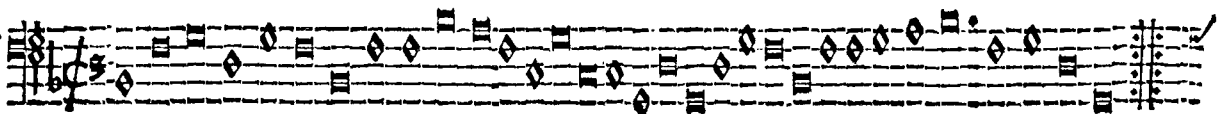

Superius

Branfle
gay v

Branfle
gay vi

Two empty musical staves, one above the other, with five lines each.

Tenor.

Branfle

Branfle

Two empty musical staves, one above the other, with five lines each.

Contratenoir

Bransle

Fo IIII

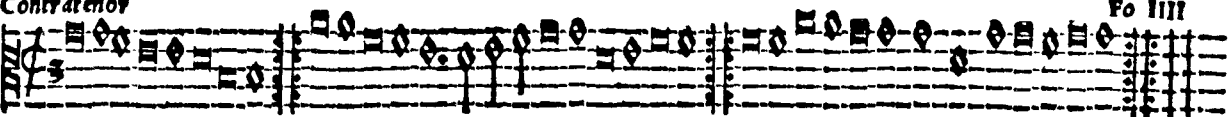

Bransle

An empty musical staff consisting of five horizontal lines.

Bassus

Bransle

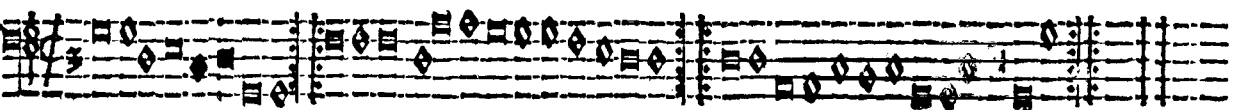

Bransle

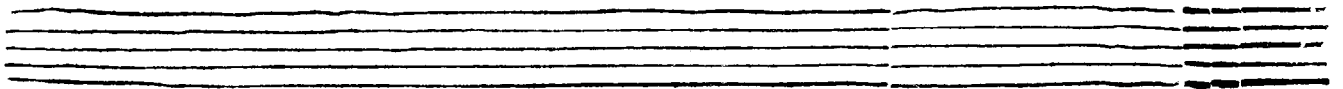

An empty musical staff consisting of five horizontal lines.

Contratenor Fo. V

Branfle
gay

Branfle
gay

Bassus

Branfle
gay

Branfle
gay

Superius
Branfle
gay ix

Branfle
gay x

Tenor
Branfle

Contratencor

Fo. Vi

Branfle

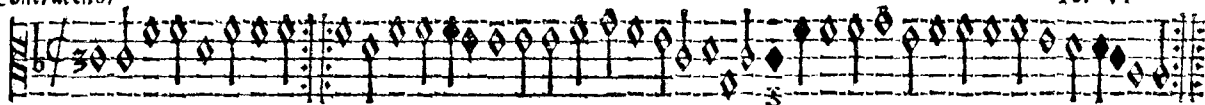

Branfle

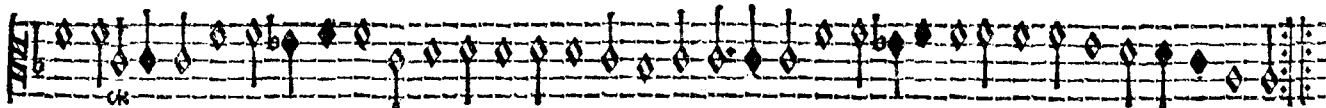

Bassus

Branfle

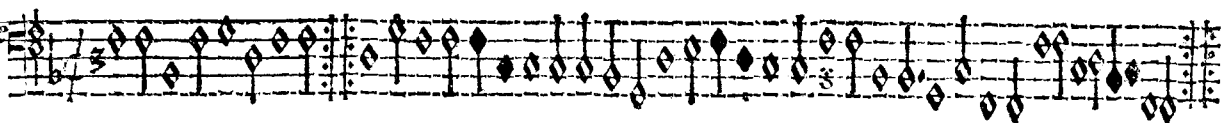

Branfle

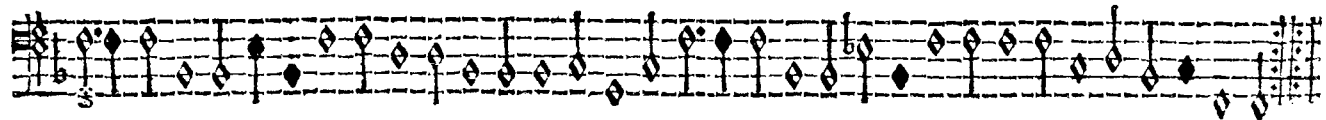

superius
Branfle de
poictou i

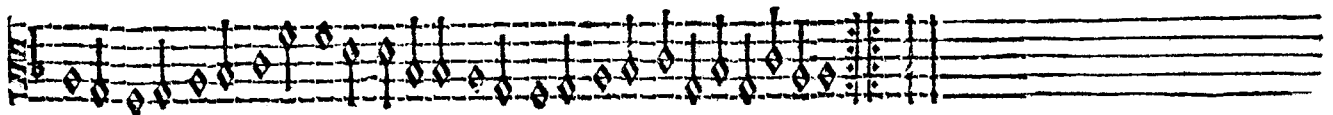
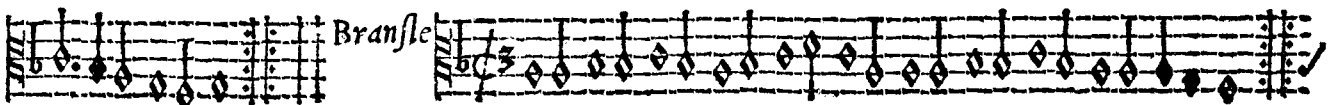
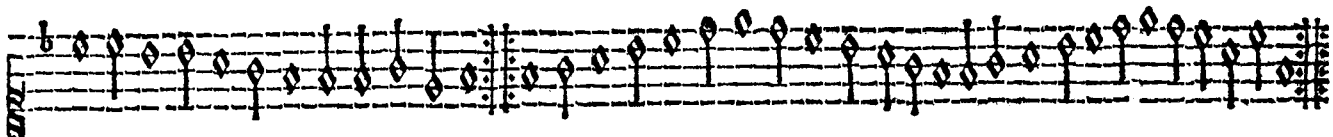
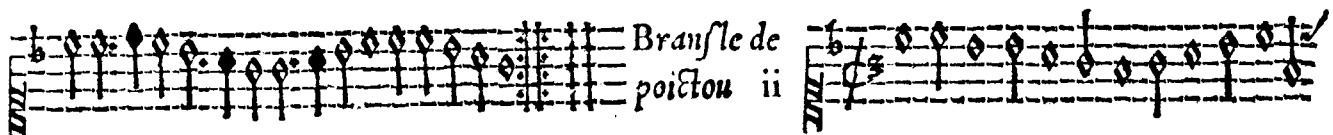

Contratenor
Bransle

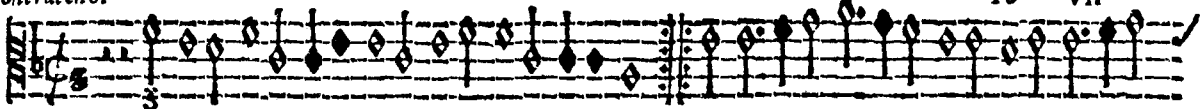

Fo VII

Bransle

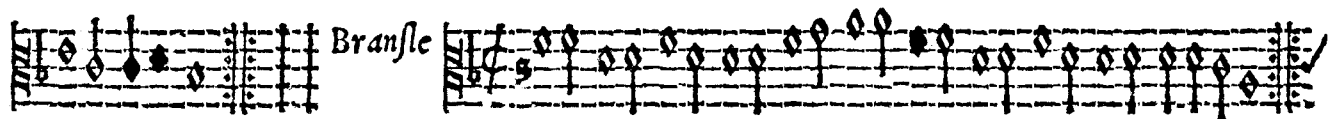

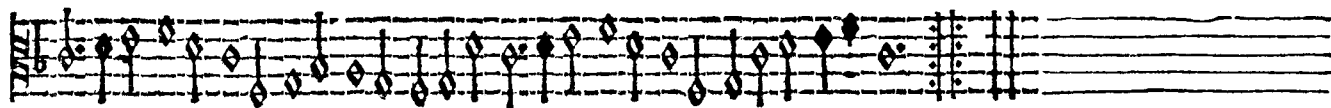

Bassus
Bransle:

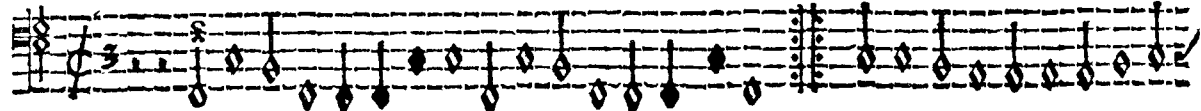

Bransle

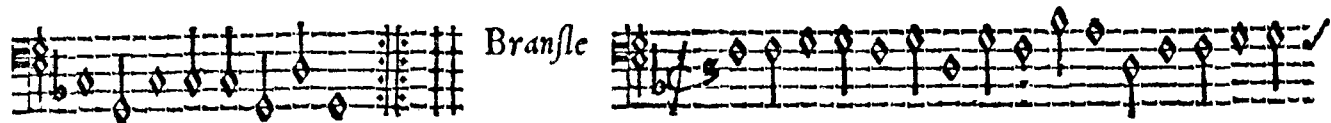

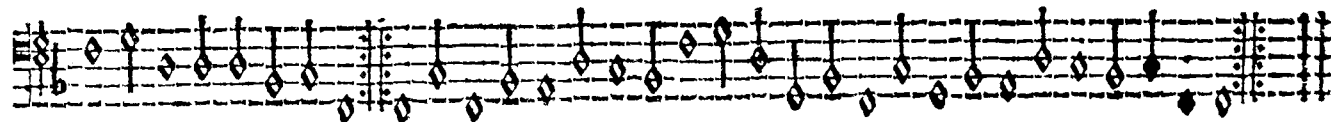

Superius
Bransle de
poictou iij

Bransle de
poictou iij

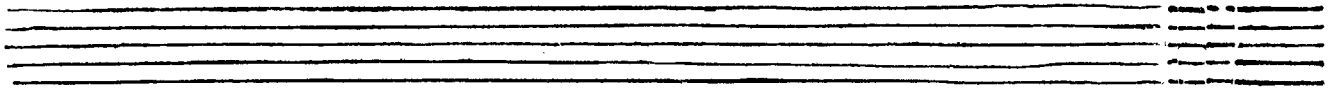

Tenor

Bransle

Bransle

Contratenor Fo VIII

Branfle

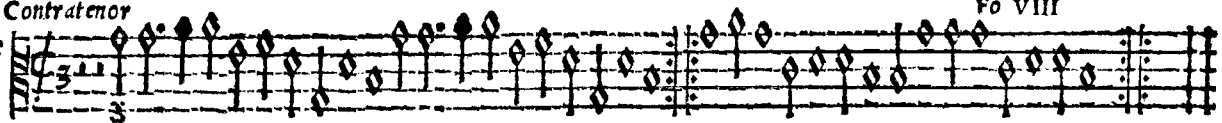

Branfle

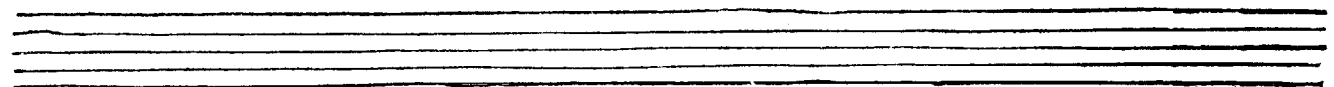

Two empty musical staves, one above the other, consisting of five lines each.

Bassus

Branfle

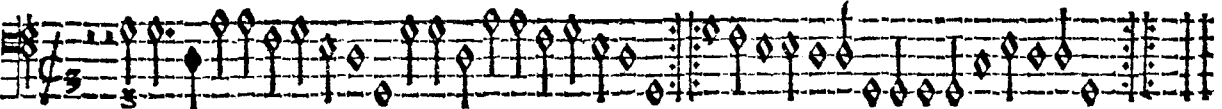

Branfle

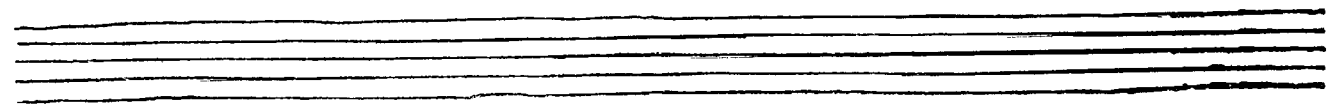

Two empty musical staves, one above the other, consisting of five lines each.

Supèrius
Branfle de
poitou v

Two empty musical staves, one above the other, consisting of five lines each.

Tenor.
Branfle

Two empty musical staves, one above the other, consisting of five lines each.

Contraténor

Bransle de
poïctou

A single musical staff for the Contratenor part, featuring a treble clef, a 3/4 time signature, and a key signature of one flat. The melody consists of quarter and eighth notes with stems pointing upwards.

Two empty musical staves, likely reserved for other instruments or voices.

Bassus

Bransle

A single musical staff for the Bassus part, featuring a bass clef, a 3/4 time signature, and a key signature of one flat. The melody consists of quarter and eighth notes with stems pointing downwards.

Two empty musical staves, likely reserved for other instruments or voices.

Superius
Bransle de
poictou vi

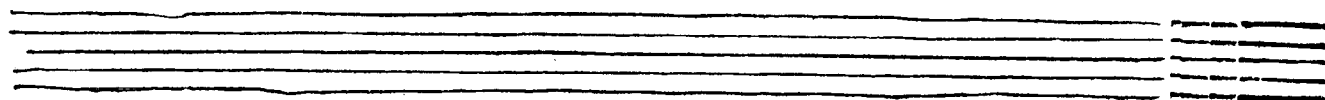
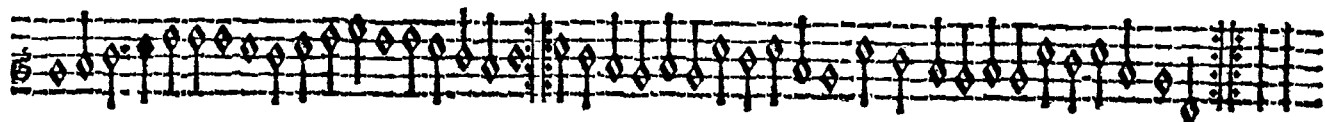
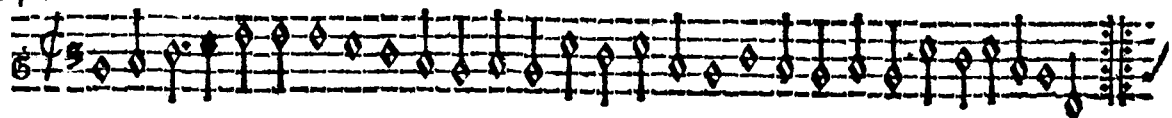

Tenor
Bransle

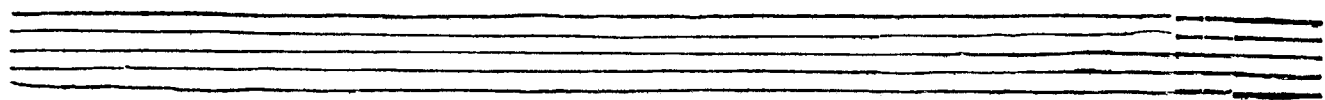
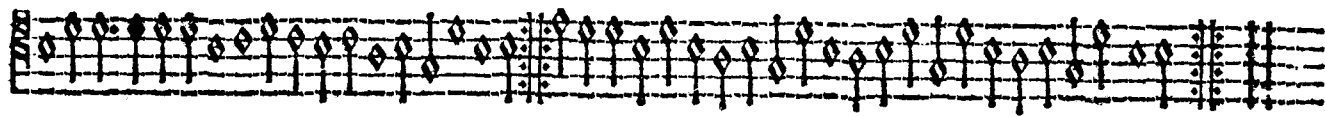
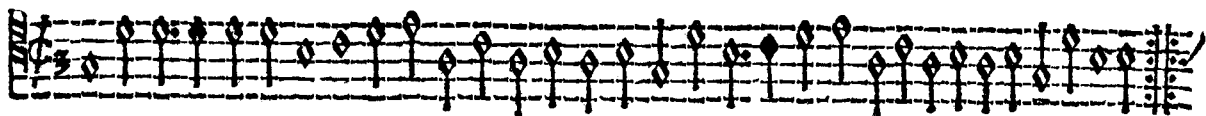

Contraténor
Bransle

Fo. X

This is an empty musical staff consisting of five horizontal lines.

Bassus
Bransle

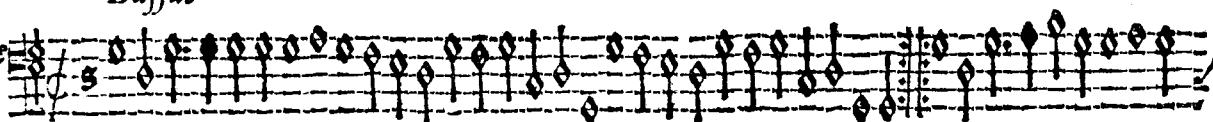

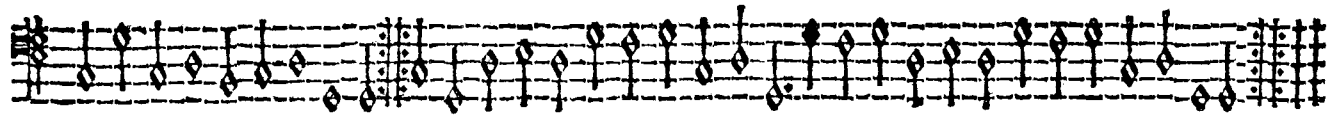

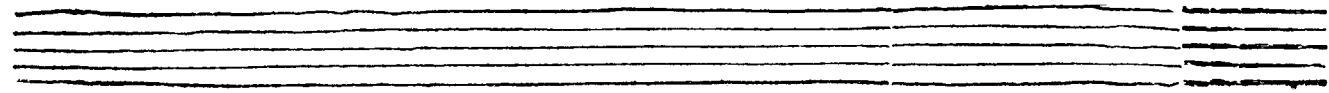

This is an empty musical staff consisting of five horizontal lines.

Superius
Branfle de
poictou vii

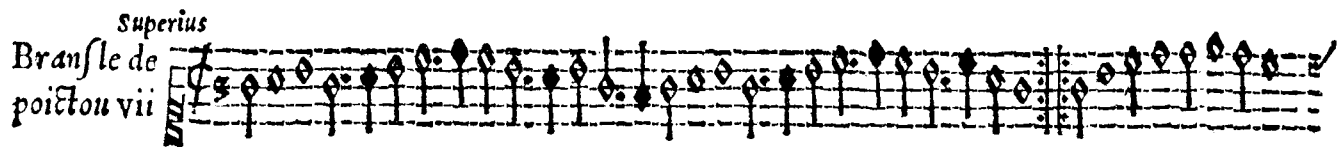
A single musical staff in G-clef with a treble clef and a sharp sign for the key signature. The music consists of a sequence of eighth notes, some beamed together, and some with stems pointing up and some pointing down. The staff ends with a double bar line and a repeat sign.

Branfle de
poictou viii

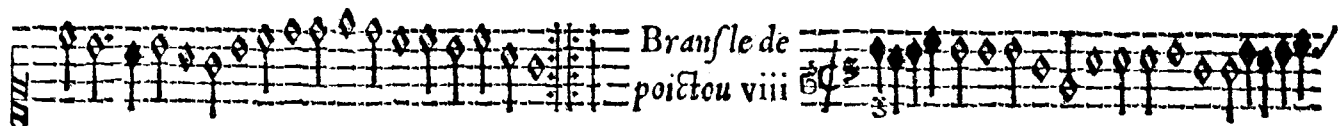
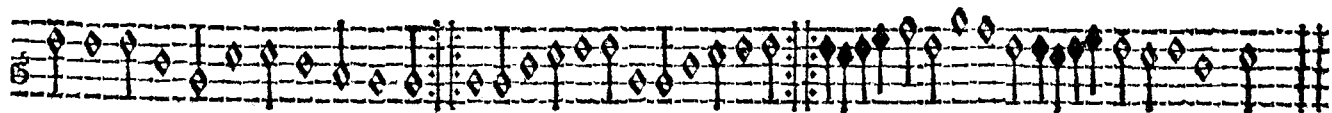
A single musical staff in G-clef with a treble clef and a sharp sign for the key signature. The music consists of a sequence of eighth notes, some beamed together, and some with stems pointing up and some pointing down. The staff ends with a double bar line and a repeat sign.A single musical staff in G-clef with a treble clef and a sharp sign for the key signature. The music consists of a sequence of eighth notes, some beamed together, and some with stems pointing up and some pointing down. The staff ends with a double bar line and a repeat sign.

Tenor
Branfle

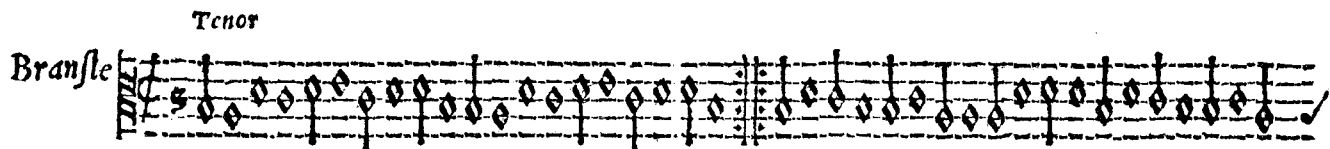
A single musical staff in G-clef with a treble clef and a sharp sign for the key signature. The music consists of a sequence of eighth notes, some beamed together, and some with stems pointing up and some pointing down. The staff ends with a double bar line and a repeat sign.

Branfle

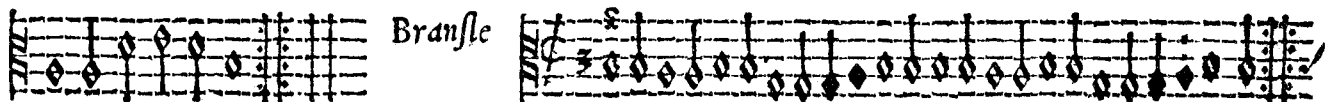
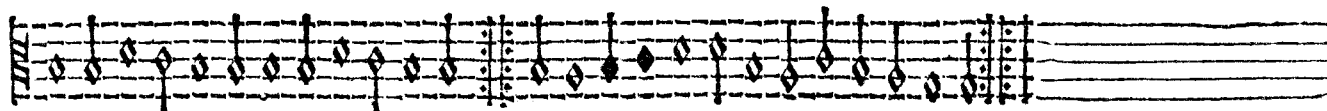
A single musical staff in G-clef with a treble clef and a sharp sign for the key signature. The music consists of a sequence of eighth notes, some beamed together, and some with stems pointing up and some pointing down. The staff ends with a double bar line and a repeat sign.A single musical staff in G-clef with a treble clef and a sharp sign for the key signature. The music consists of a sequence of eighth notes, some beamed together, and some with stems pointing up and some pointing down. The staff ends with a double bar line and a repeat sign.

Contratenoer

Fo XI

Branfle

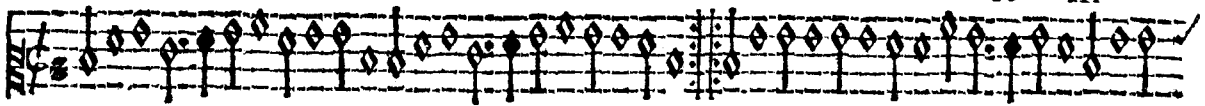

Branfle

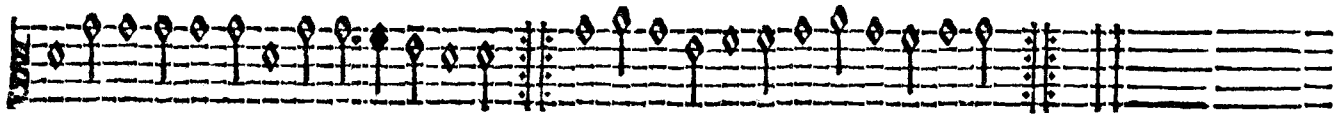
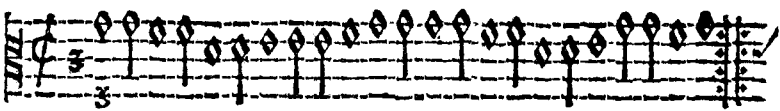

Baßus

Branfle

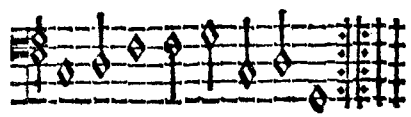
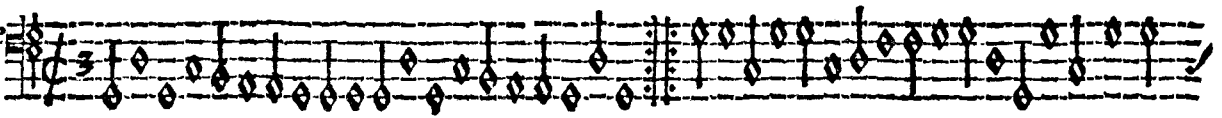

Branfle

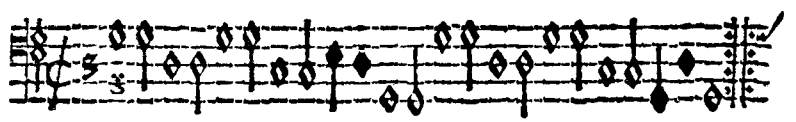

Superius

Branfle de
chāpaigne. i.

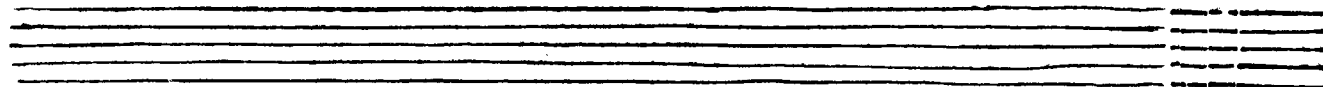
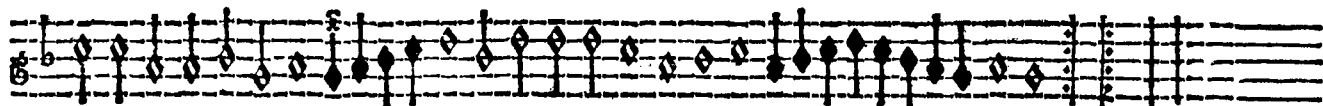

Tenor

Branfle

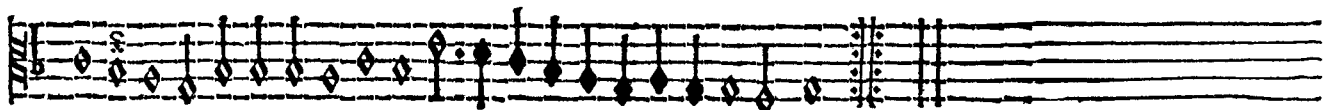
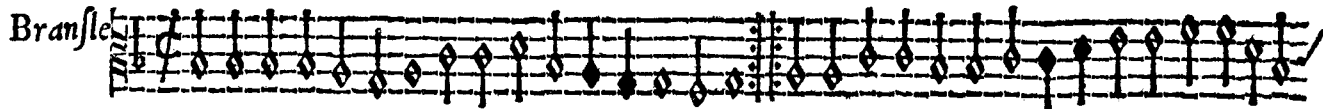

Contratenor

Fo XII

Branfle

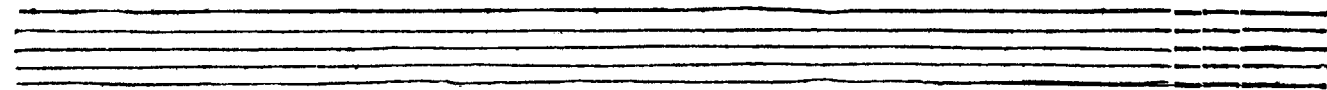
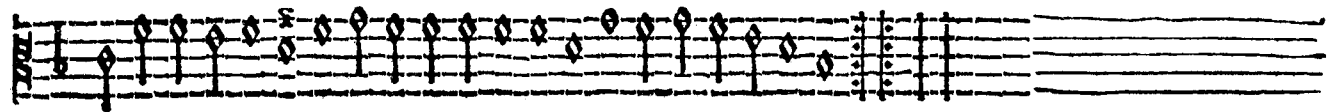

Bassus

Branfle

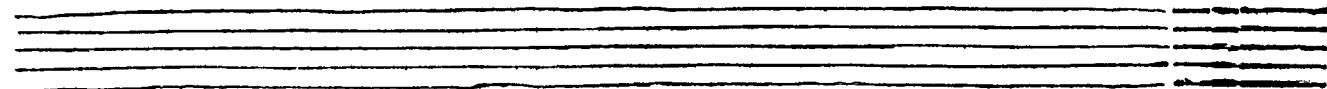
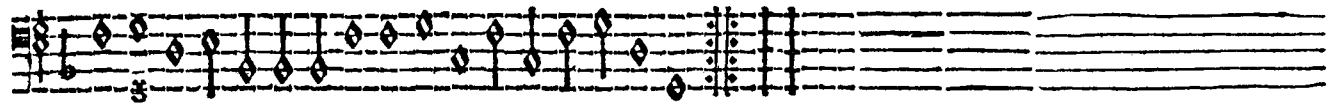

Superius
Branfle ii

Branfle iij

Tenor
Branfle

Branfle

Contratenoer

Bransle

Fo. XIII

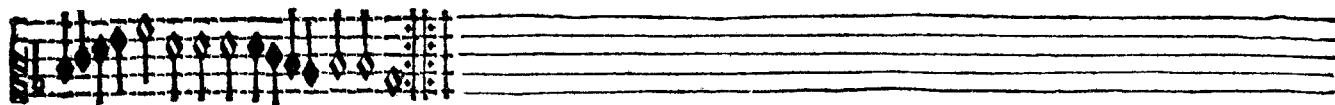
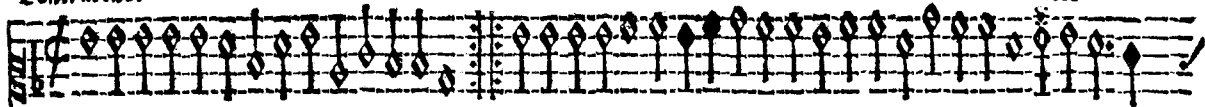

Bransle

Bassus

Bransle

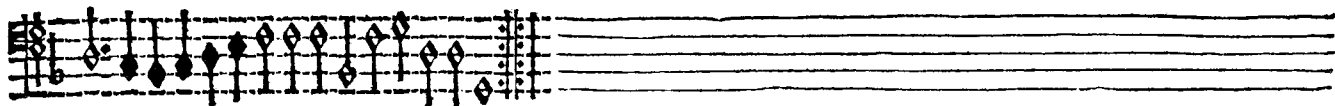
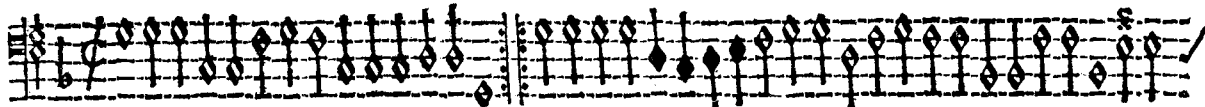

Bransle

Superius
Branfle
iiiij

Branfle
v

Tenor
Branfle

Branfle

Contratener

Bransle

Fo. XIII

Bransle

Bassus

Bransle

Bransle

Superius
Branfle
vi

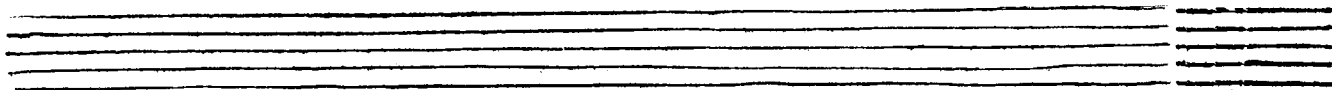
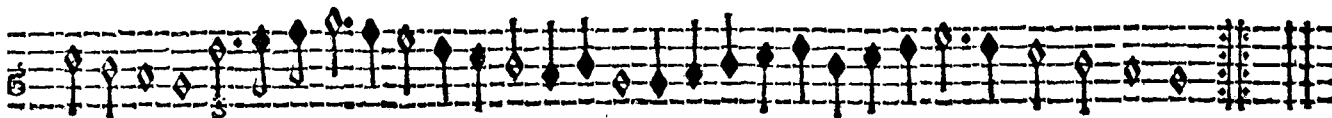

Tenor

Branfle

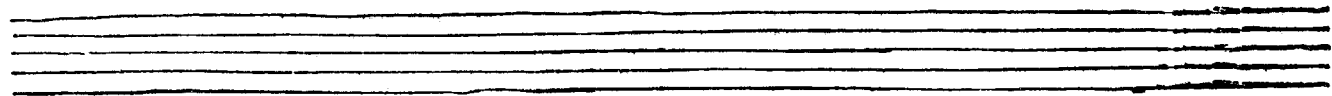
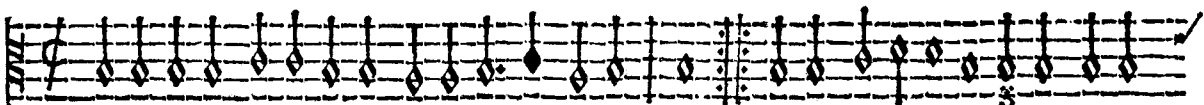

Contratenor

Fo XV

Bransle

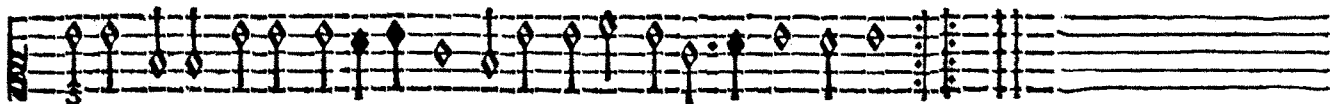

Bassus

Bransle

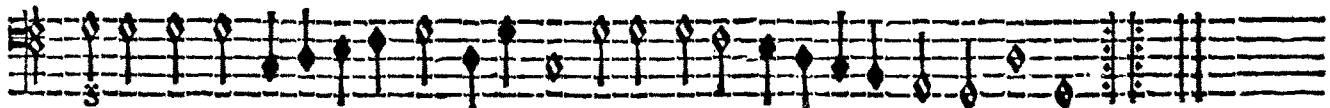
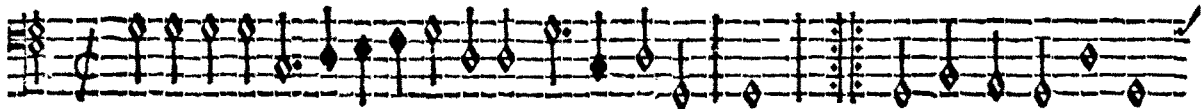

Superius

Branfle
vij

Branfle
vijij

Tenor

Branfle

Branfle

Contratenoir

Bransle

Fo XVI

Bransle

Bassus

Bransle

Bransle

superius
Branfle
ix

Two empty musical staves, each consisting of five lines, positioned below the second system of the Superius part.

Tenor
Branfle

Two empty musical staves, each consisting of five lines, positioned below the second system of the Tenor part.

Superius

Bransle
x

Bransle
xj

Tenor

Bransle

Bransle

Contratenoer

Bransle

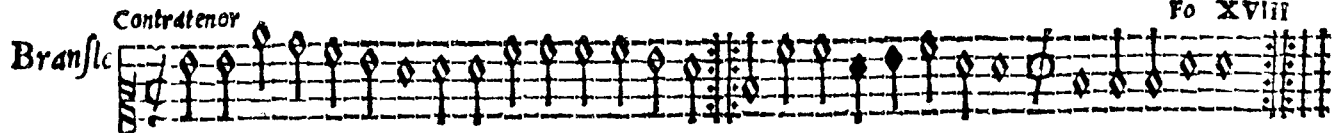

Bransle

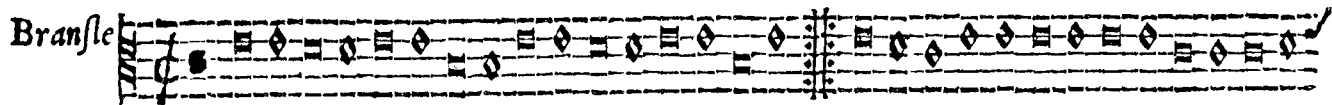

Bassus

Bransle

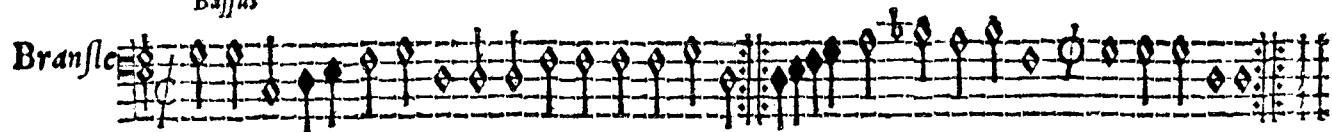

Bransle

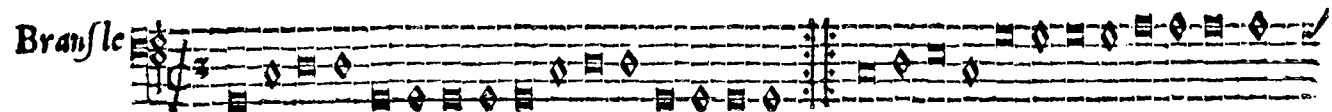

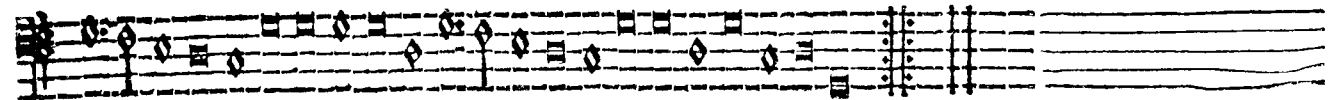

Superius
Branfle de
châpaigne.

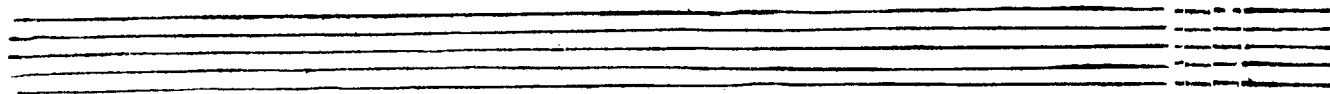
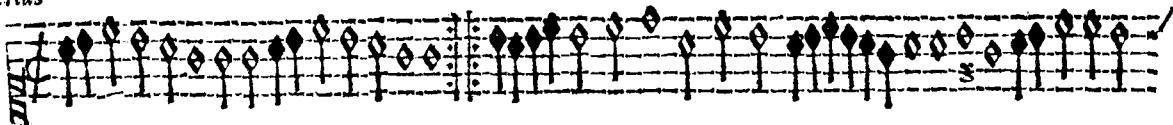

Tenor

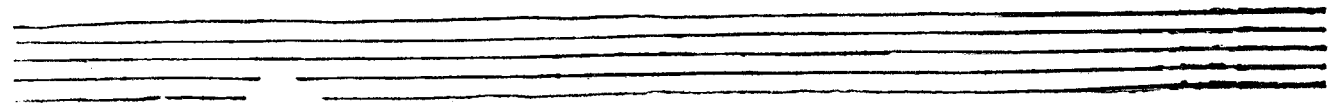
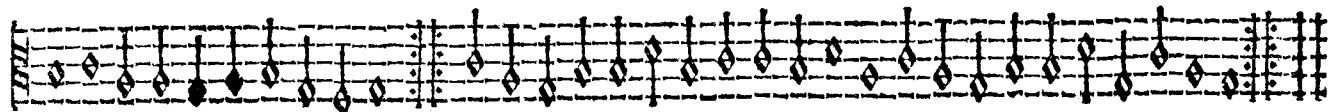

Contratenor

Fo XIX

Bransle

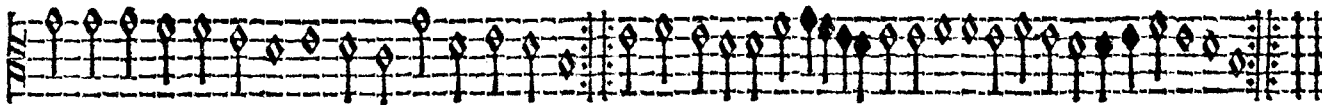

Bassus

Bransle

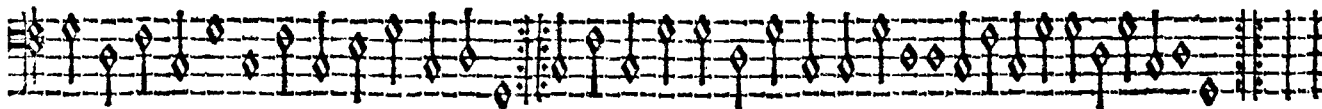
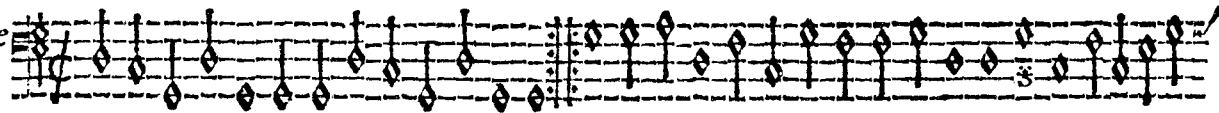

Supertius
Bransle
ij

Bransle
iij

Tenor

Bransle

Bransle

Contratenor
Bransle

Fo XXX

Bransle

Bassus
Bransle

Bransle

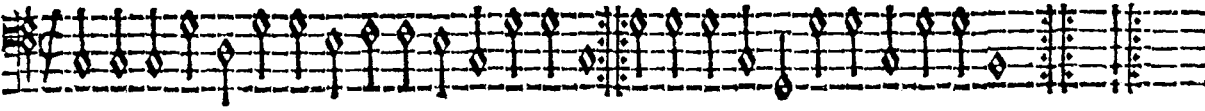

Superius
Branfle
iii

Tenor
Branfle

Bransle Fo. XXI

Bassus

Bransle

Superius

Bransle
v

Bransle
vj

Tenor.

Bransle

Contratenor

Fo XXII

Branfle

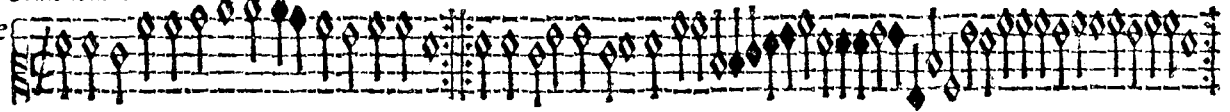

A single musical staff for the Contratenor part, featuring a treble clef and a key signature of one flat. The notation consists of a series of eighth and sixteenth notes, with some beamed together. There are repeat signs and a double bar line in the middle of the staff.

Branfle

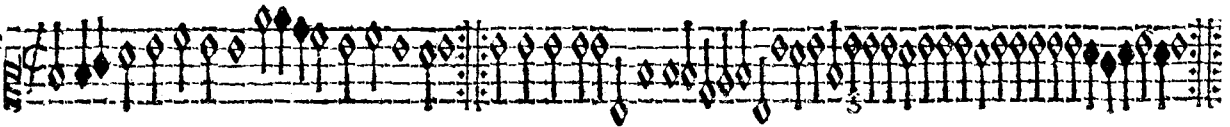

Two sets of empty musical staves, each consisting of five lines, positioned between the two Contratenor staves.

Bassus

Branfle

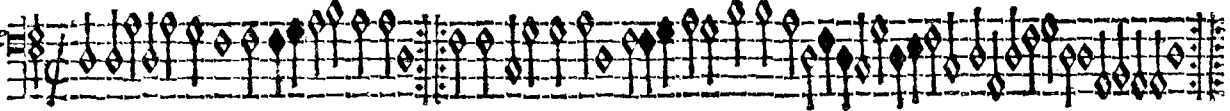

A single musical staff for the Bassus part, featuring a bass clef and a key signature of one flat. The notation consists of a series of eighth and sixteenth notes, with some beamed together. There are repeat signs and a double bar line in the middle of the staff.

Branfle

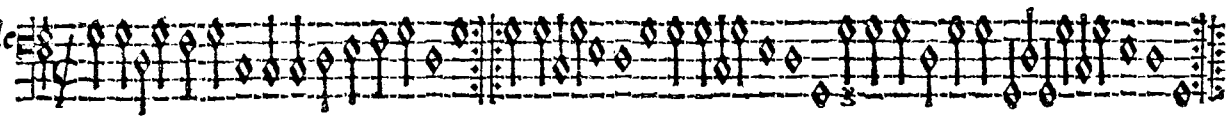

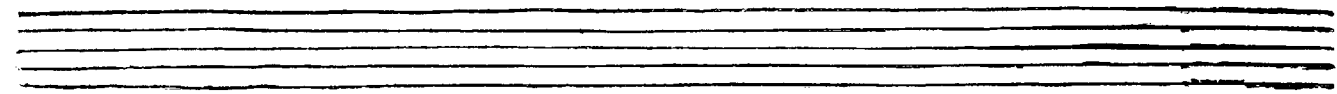

Two sets of empty musical staves, each consisting of five lines, positioned between the two Bassus staves.

superius
Branfle
vij

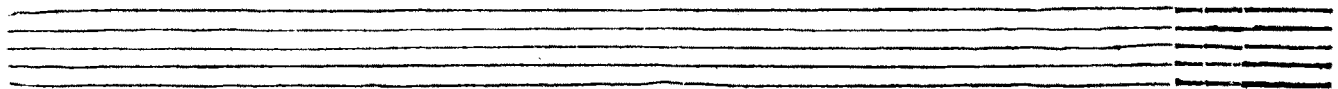
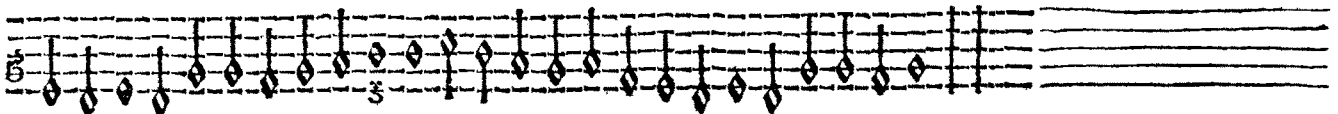
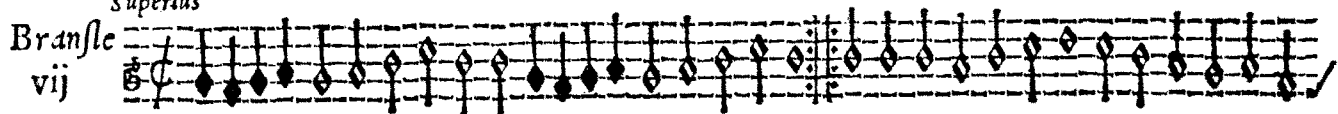

Tenor.

Branfle

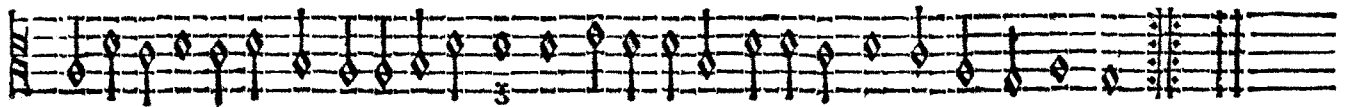
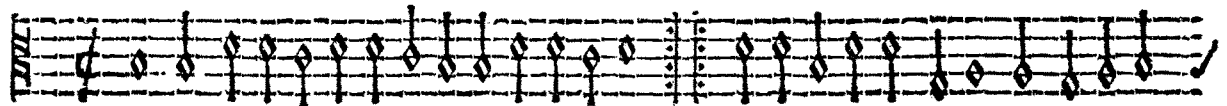

Contratenor

Fo XXIII

Bransle

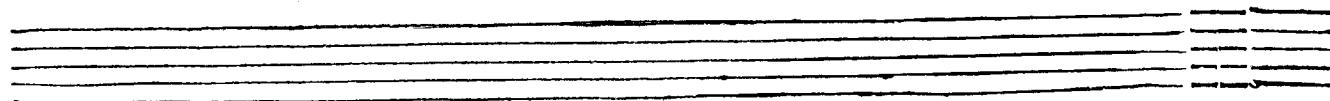
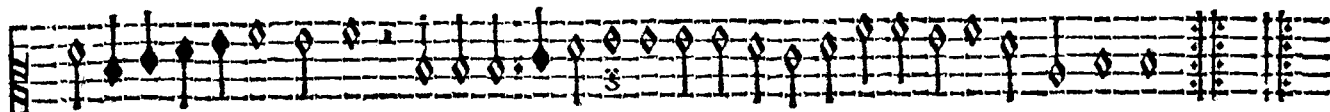

Bassus

Bransle

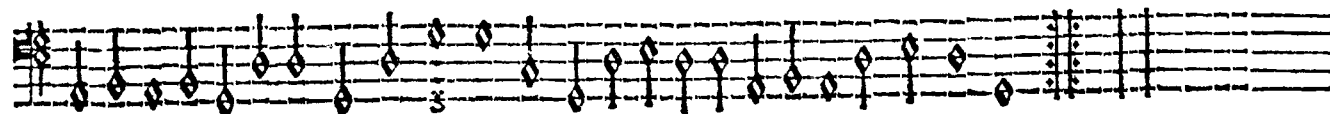
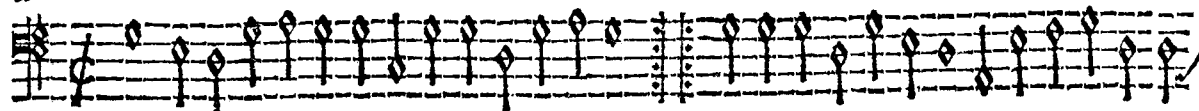

Superius

Bransle
viiij

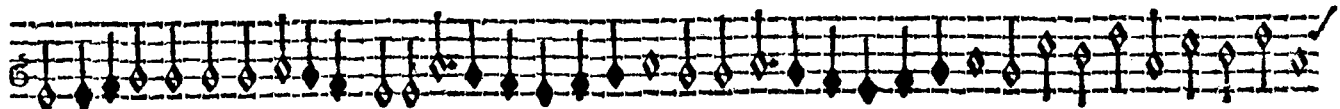
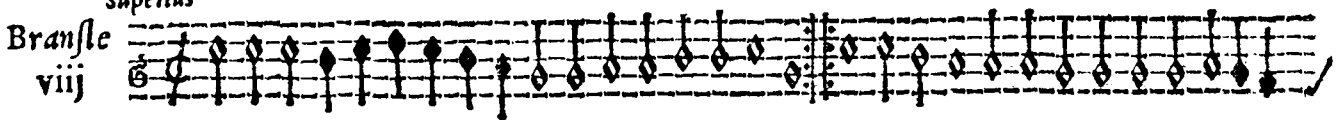

Tenor

Bransle

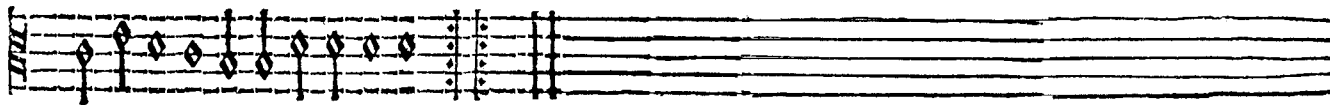
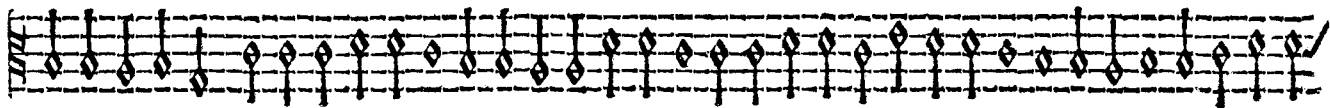

Contrateno

Fo XXIII

Branfle

A single musical staff for the Contratenor part, featuring a treble clef and a key signature of one flat. The notation consists of a series of eighth notes, with a repeat sign and a double bar line in the middle. The staff ends with a fermata.

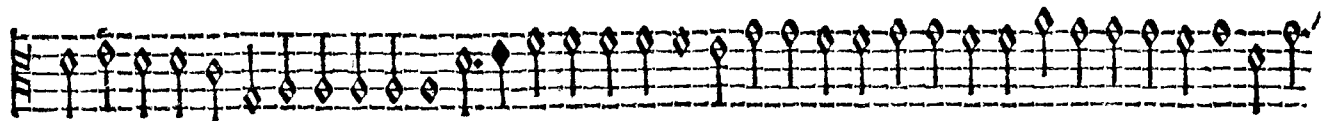

A single musical staff for the Contratenor part, continuing the melody from the previous staff with eighth notes.

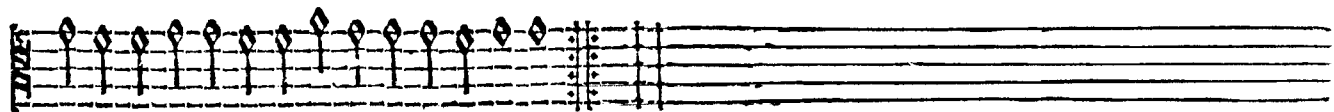

A single musical staff for the Contratenor part, showing the final notes of the piece and a double bar line.

Bassus

Branfle

A single musical staff for the Bassus part, featuring a bass clef and a key signature of one flat. The notation consists of a series of eighth notes, with a repeat sign and a double bar line in the middle. The staff ends with a fermata.

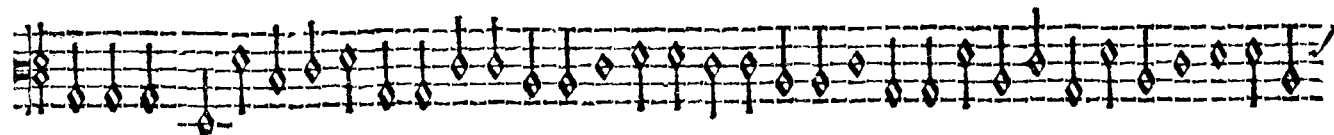

A single musical staff for the Bassus part, continuing the melody from the previous staff with eighth notes.

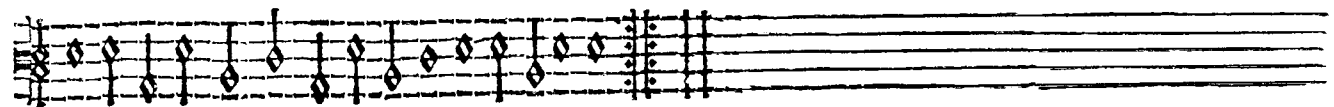

A single musical staff for the Bassus part, showing the final notes of the piece and a double bar line.

Superius
Branfle
ix

Branfle
x

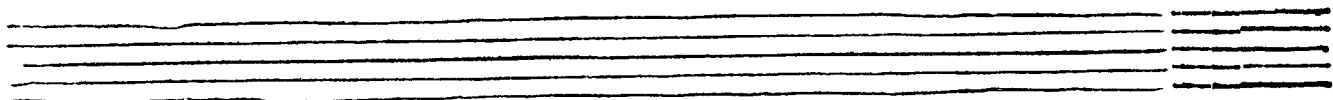

Tenor
Branfle

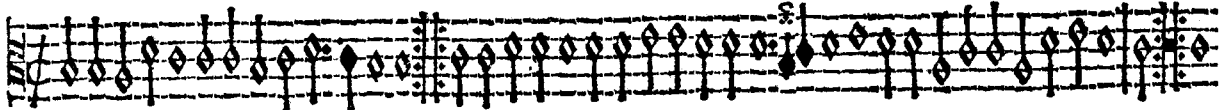

Branfle

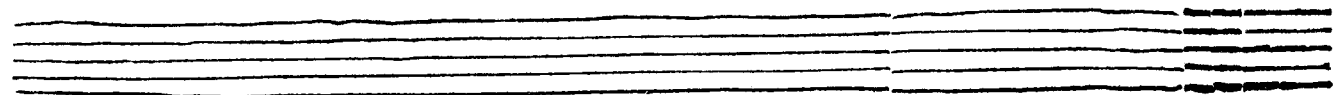
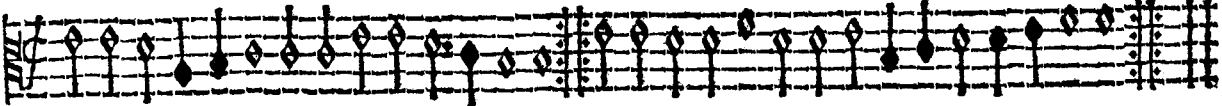

Bransle

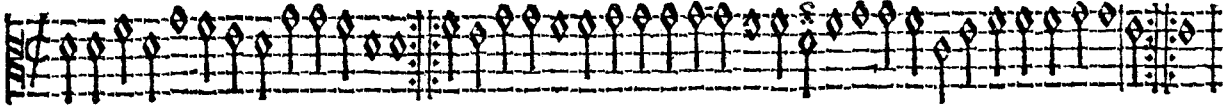

Bransle

Four empty musical staves, likely for a bass line or other instruments.

Bassus

Bransle

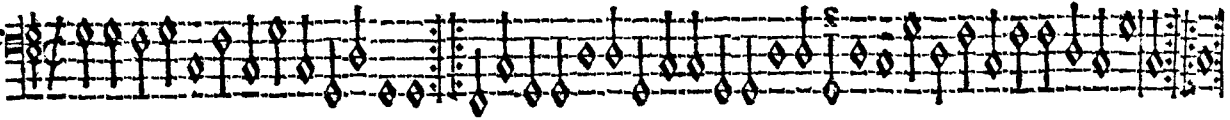

Bransle

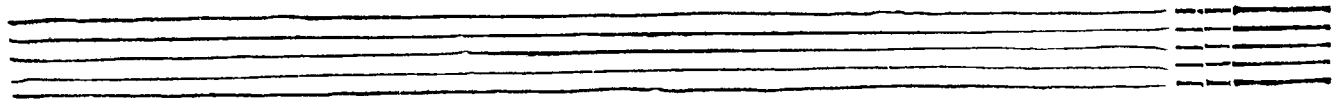

Four empty musical staves, likely for a bass line or other instruments.

Superius
Branfle xi

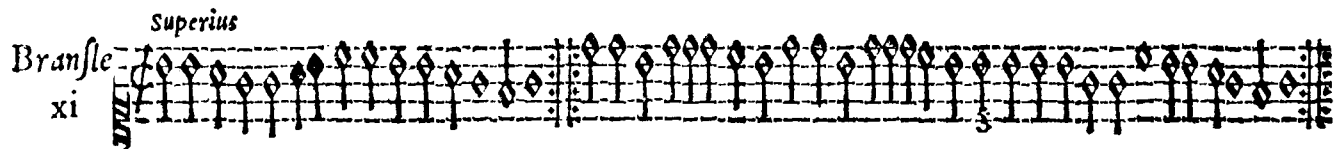

Branfle xij

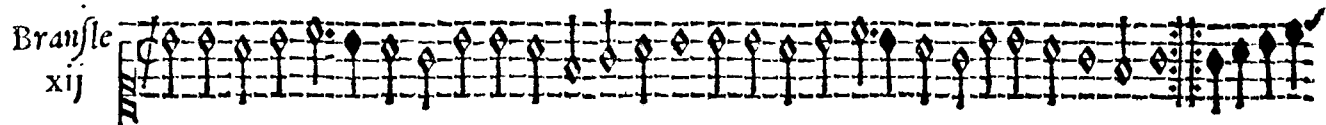

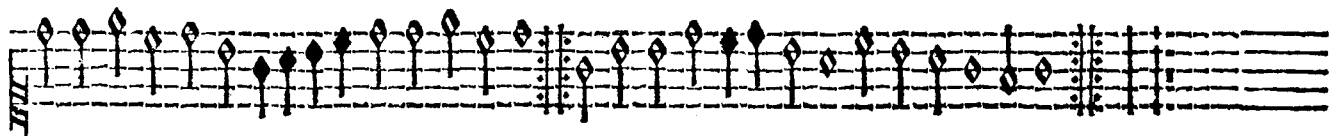

Tenor
Branfle

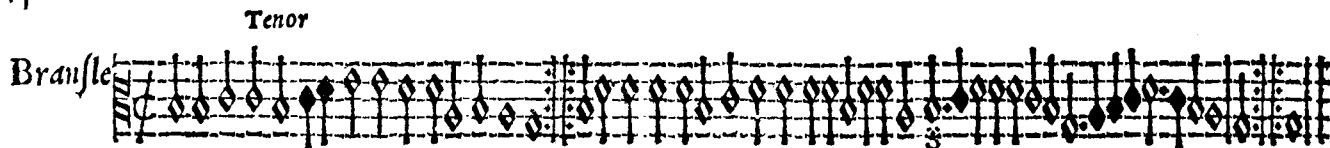

Branfle

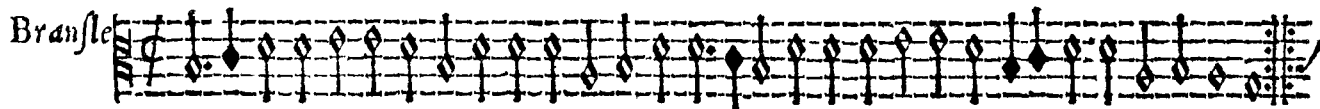

Contratenor

Fo XXVI

Branfle

Branfle

Bassus

Branfle

Branfle

Superius
Branfle
xiiij

Branfle
xiiij

Tenor.

Branfle

Branfle

Superius
Branfle de
chäpaigne.

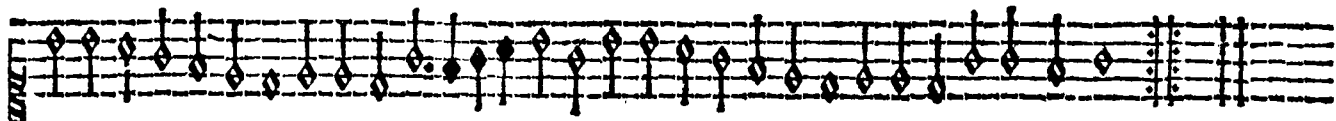
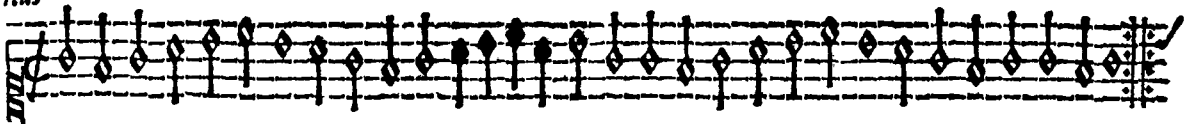

Tenor

Branfle

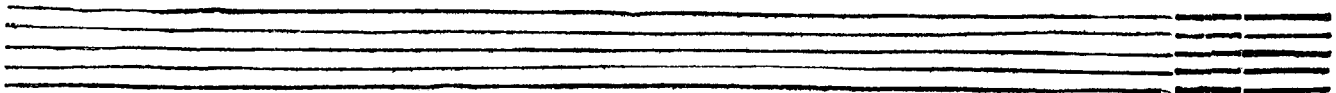

Contratenor

Fo XXVIII

Branfle

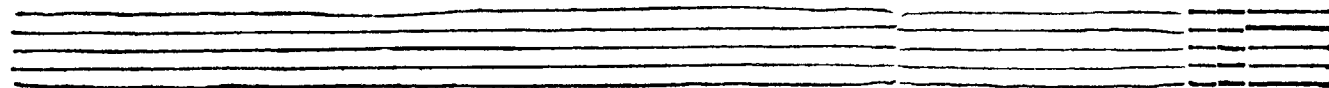

Bassus

Branfle

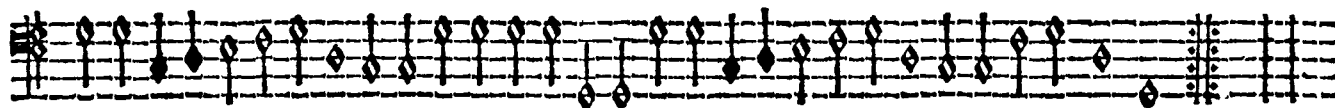
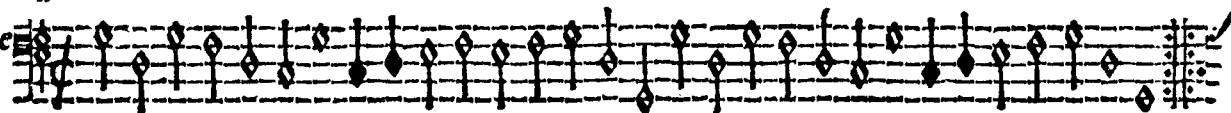

Branfle
ij

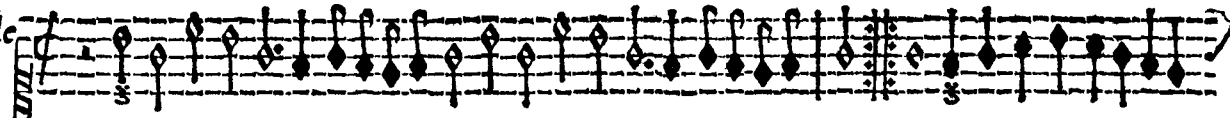

Branfle
iiij

Tenor

Branfle

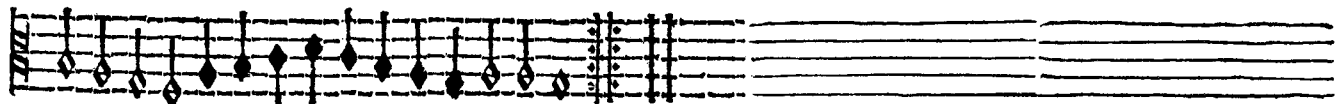

Branfle

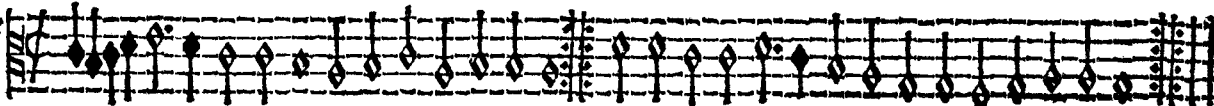

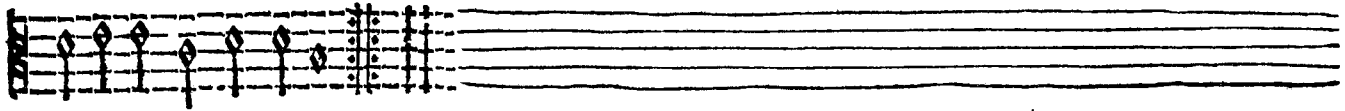
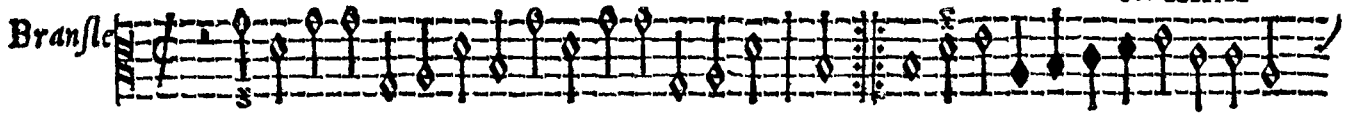

Bassus

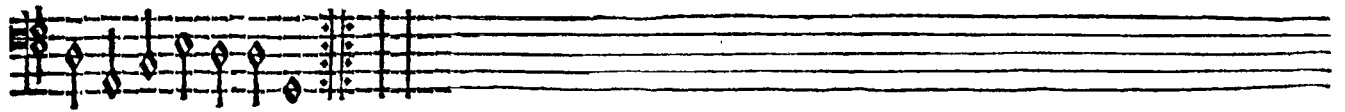
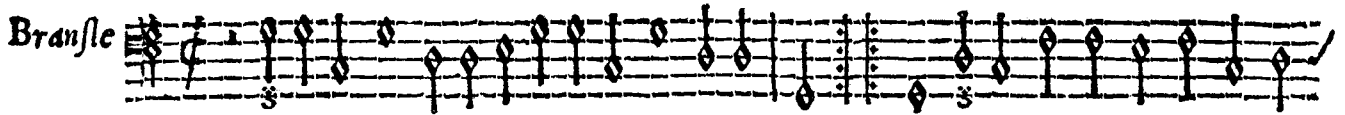

Superius

Branfle
iiij

Branfle
v

Tenor

Branfle

Branfle

Contratenor

Fo. XXX

Branfle

Branfle

Bassus

Branfle

Branfle

Superius
Bransle
vj

Baansle
vij

Tenor

Bransle

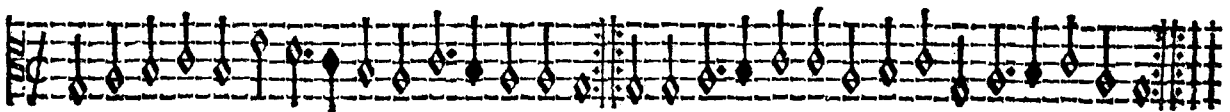

Bransle

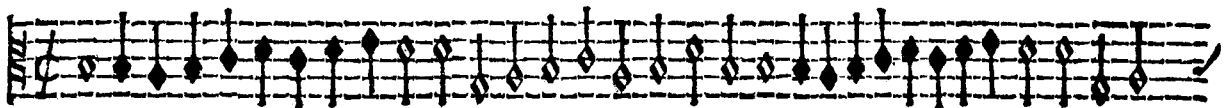

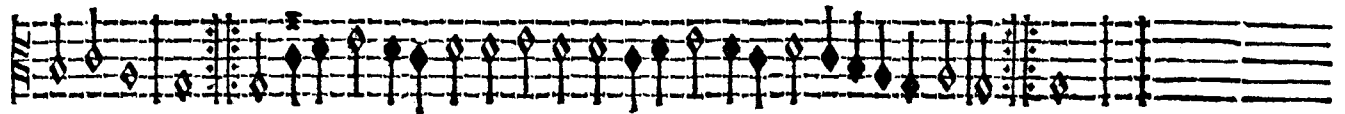

Contratenor

Fo XXXI

Branfle

Branfle

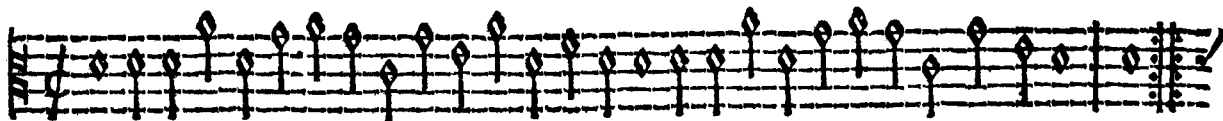

Bassus

Branfle

Branfle

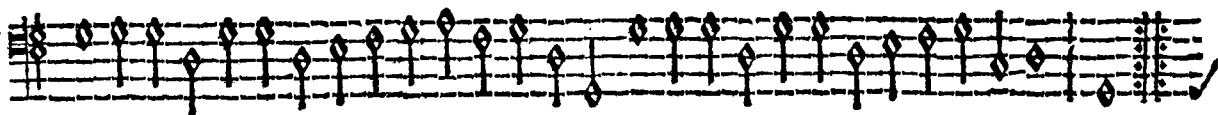

Superius
Branfle
viiij

Branfle
ix

Branfle
x

Tenor

Branfle

Branfle

Branfle

Contratenor

Fo XXXII

Bransle

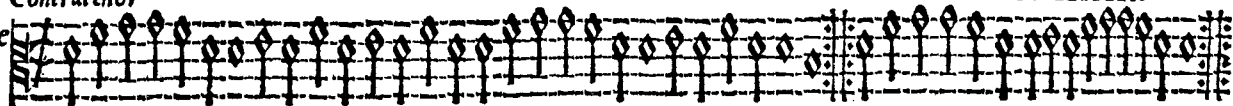

Bransle

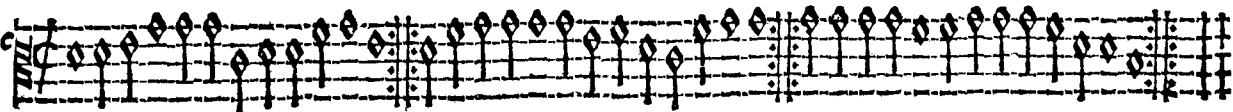

Bransle

Bassus

Bransle

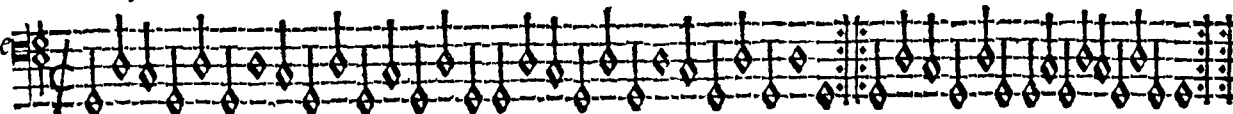

Bransle

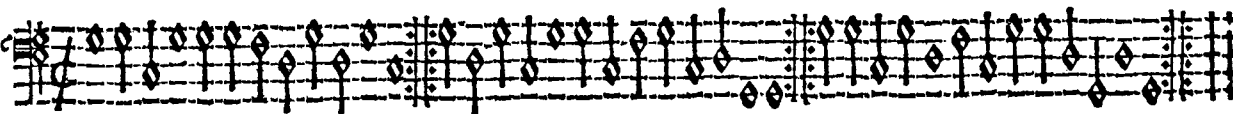

Bransle

