

93929

1st Violins

VII SONATAS
 FOR TWO
 VIOLINS
 with a Thorough Bass
 FOR THE
 HARPSICORD or VIOLONCELLO
 COMPOS'D BY
THOMAS AUGUSTINE ARNE.
 OPERA TERZA.

London. Printed for I. Walsh in Catharine Street in the Strand.

Of whom may be had for two Violins and a Bass.

Twenty four Overtures from Mr Handel's Operas in Four Parts for the use of small Concerts.

St. Martini of Milan's Sonatas, Op. 5
 Campion's Sonatas
 Van Maldere's Sonatas
 Berettis Sonatas
 Alberto Gallo's 12 Symphonys
 Nuffen's Sonatas, Op. 2.
 Porpora's Sonatas, Op. 2.
 Solniz Sonatas
 Handels 13 Sonatas
 St. Martini's 12 Sonatas
 Dr Boyce's 12 Sonatas

Humphries Sonatas
 C — St. Germain's Sonatas
 Angelo Morigi's Sonatas
 Geminianis Sonatas from his Solos
 Lampugnani's Sonatas
 Martini of Milan's Sonatas Op. 2.
 Briofchis Sonatas
 Albertis 12 Symphonys
 Cervetto's Sonatas
 Torellis Sonatas
 Leclair's Duets for 2 Violins, 2 Sets

Bononcini's 12 Sonatas
 Fritz Sonatas
 Albinonis Balettis
 Mascittis Sonatas
 Purcell's Sonatas
 Shickards Sonatas
 Tibaldis Sonatas
 Valentines Sonatas
 Valentini's Bizzarjes
 Bompontis Sonatas
 Bezozzis Sonatas, 3 Sets

Closed Staff

M
 312.4
 17485

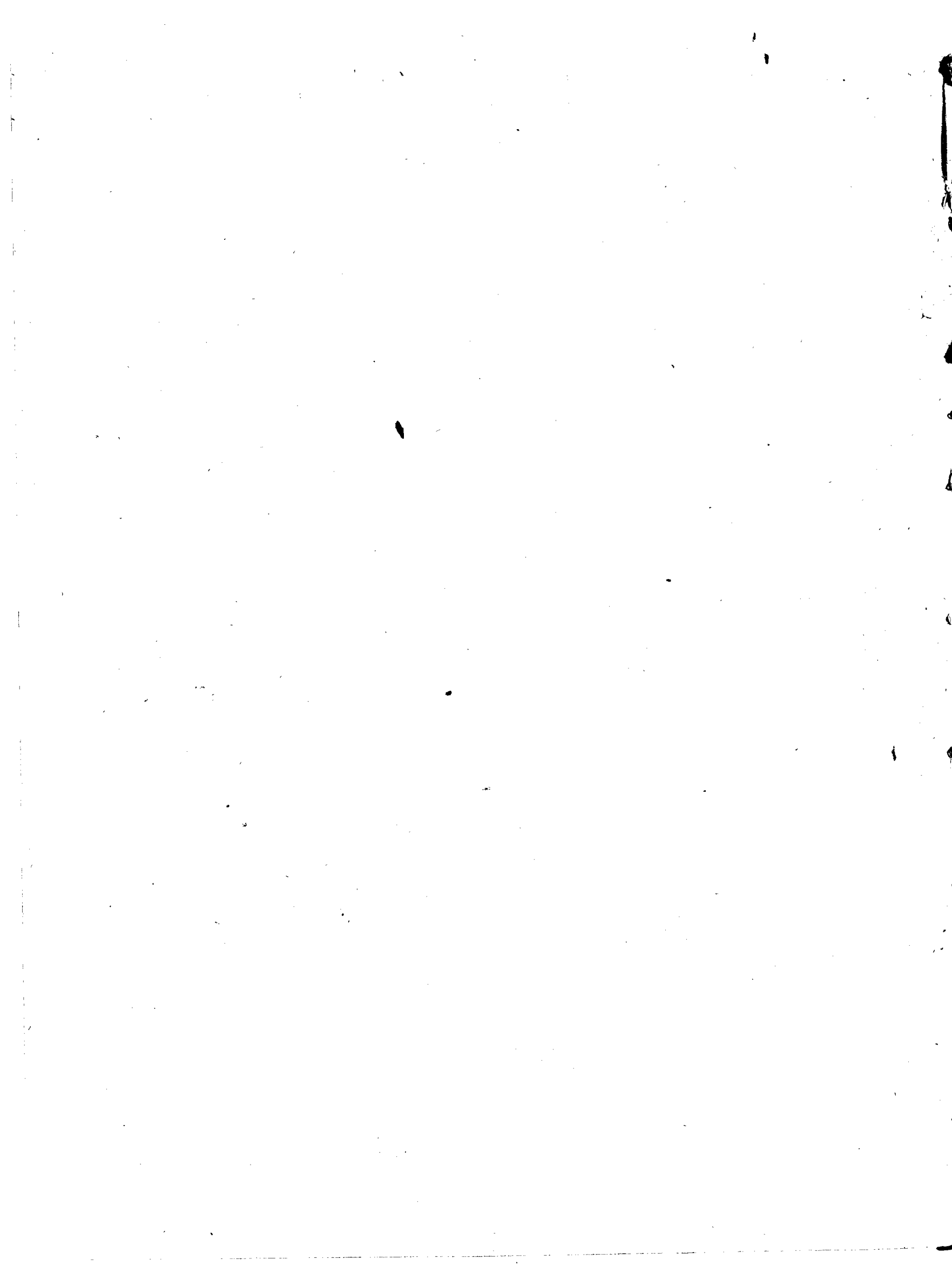

5/8/39 Omitted 4/10/-

VIOLINO PRIMO

SONATA I

Largo

Pia *For* *Pia*

For

Pia *For*

Pia

Allegro

Pia.

4

VIOLINO PRIMO

Allegro ma non troppo

VIOLINO PRIMO

Minuet

Andante Softenuto

Pia For

Pia

For Pia

For

Pia

For Pia For

Pia For

Pia

For

Pia Fortifs^o

6

VIOLINO PRIMO

SONATA II

Largo Pia

For

Pia

For

Pia

Con Spirito

Pia

Pia

Pia

Pia

Pia

Pia

Pia

VIOLINO PRIMO

VIOLINO PRIMO

- Staff 2:** Continues the melodic line with a first ending bracket (1) and a fermata (f).
- Staff 3:** Similar melodic continuation.

SONATA IV VIOLINO PRIMO

Largo
For Pia For Pia

For Pia For Pia For

Pia Pianiss^o For

Pia For Pia Pianiss^o

For Pia

Vivace
3
4

Pia.

For

Pia

VIOLINO PRIMO

SONATA V

Largo *Pia* *For*

Pia

Pia

For *Pia*

For

Andante

Pia *For*

Pia

For *Pia* *For*

Pia

For

13.
VIOLINO PRIMO

SONATA VI

Largo Pia For Pia For Pia

VIOLINO PRIMO

Allegro

Larghetto

Adg° Piz

VIOLINO PRIMO

Allegro

SONATA VII

Siciliana Largo

VIOLIN PRIMO

Andante

Largo ma non Staccato Pia For Pia F. P. F. P.

F. P. For Pia For Pia

Jigg 13

Allegro ma non troppo

VIOLINO PRIMO

17

2nd Edition

VII SONATAS
FOR TWO
VIOLINS
with a Thorough Bass
FOR THE
HARPSICORD or VIOLONCELLO
COMPOS'D BY ¹³⁵⁴
THOMAS AUGUSTINE ARNE.
OPERA TERZA.

London. Printed for I. Walsh in Catharine Street in the Strand.

Of whom may be had for two Violins and a Bass.

Twenty four Overtures from M^r. Handel's Operas in Four Parts for the use of small Concerts.

S^t. Martini of Milan's Sonatas, Op. 5
Campioni's Sonatas
Van Maldere's Sonatas
Berettis Sonatas
Alberto Gallo's 12 Symphonys
Nuffen's Sonatas, Op. 2.
Porpora's Sonatas, Op. 2.
Solniz Sonatas
Handel's 13 Sonatas
S^t. Martini's 12 Sonatas
D^r. Boyce's 12 Sonatas

Humphries Sonatas
C — S^t. Germain's Sonatas
Angelo Morigi's Sonatas
Geminianis Sonatas from his Solos
Lampugnani's Sonatas
Martini of Milan's Sonatas Op. 2.
Brioschi's Sonatas
Albertis 12 Symphonys
Cervetto's Sonatas
Torellis Sonatas
Leclair's Duets for 2 Violins, 2 Sets

Bononcini's 12 Sonatas
Fritz Sonatas
Albinonis Balettis
Maccittis Sonatas
Purcell's Sonatas
Shickards Sonatas
Tibaldis Sonatas
Valentines Sonatas
Valentini's Bizzaries
Bomportis Sonatas
Bezozzis Sonatas, 3 Sets

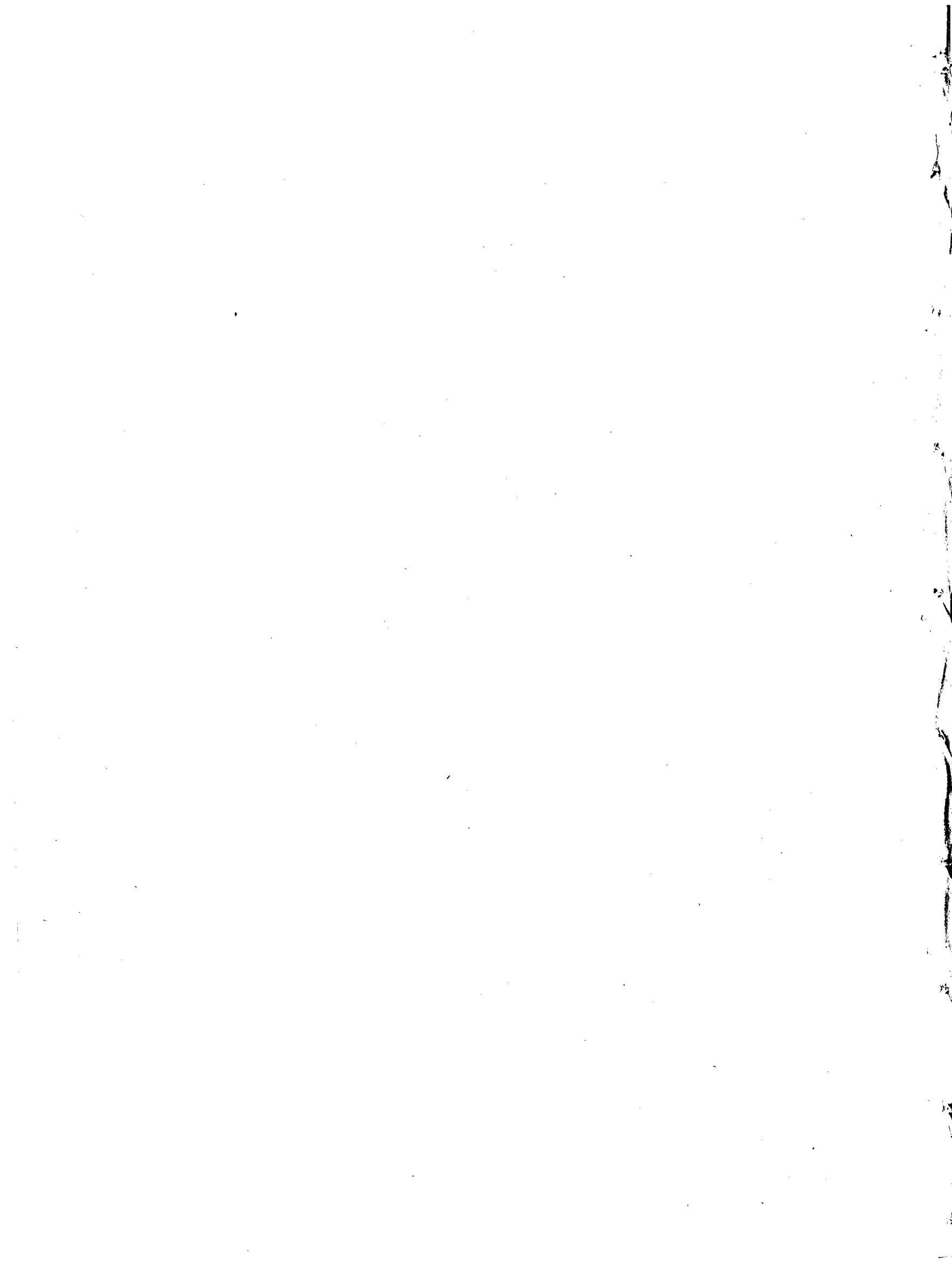

VIOLINO SECONDO

SONATA I

Largo

Pia For

Pia For

Pia For

Pia For

Allegro

Pia For

Adg

VIOLINO SECONDO

Grave

Allegro, ma non troppo

VIOLINO SECONDO

Minuet
Andante Sostenuto

Pia For

Pia For

For Pia

For Pia

For

For

Pia For

tr Pia For

Pia

For

Pia Fortifs.

VIOLINO SECONDO

- Trills (tr):** Numerous trills are indicated throughout the score, particularly in the first half.
- Accents (*):** Asterisks are placed above certain notes to indicate accents.
- Dynamics:** Dynamics include *p* (piano), *po* (pianissimo), and *Fe* (for *Forzando*).
- Tempo/Articulation:** The score includes markings for *Largo*, *Ado* (Adagio), and *Allegro*.
- Rehearsal Markers:** Vertical double bar lines with dots indicate specific points in the music.
- Repeat Signs:** Double bar lines with dots at both ends indicate repeated sections.

VIOLINO SECONDO

SONATA III

Grave $\frac{3}{2}$ *tr* *I*

po *tr* *tr* *Fe*

po *tr* *Pianifs* $\frac{3}{4}$ *Moderato Allegro*

VIOLINO SECONDO

VIOLINO SECONDO

SONATA V

VIOLINO SECONDO

VIOLINO SECONDO

SONATA VII

Siciliana Largo *po* *fe*

Andante

VIOLINO SECONDO

Largo Ma non troppo

Allegro Ma non troppo

VIOLINO SECONDO

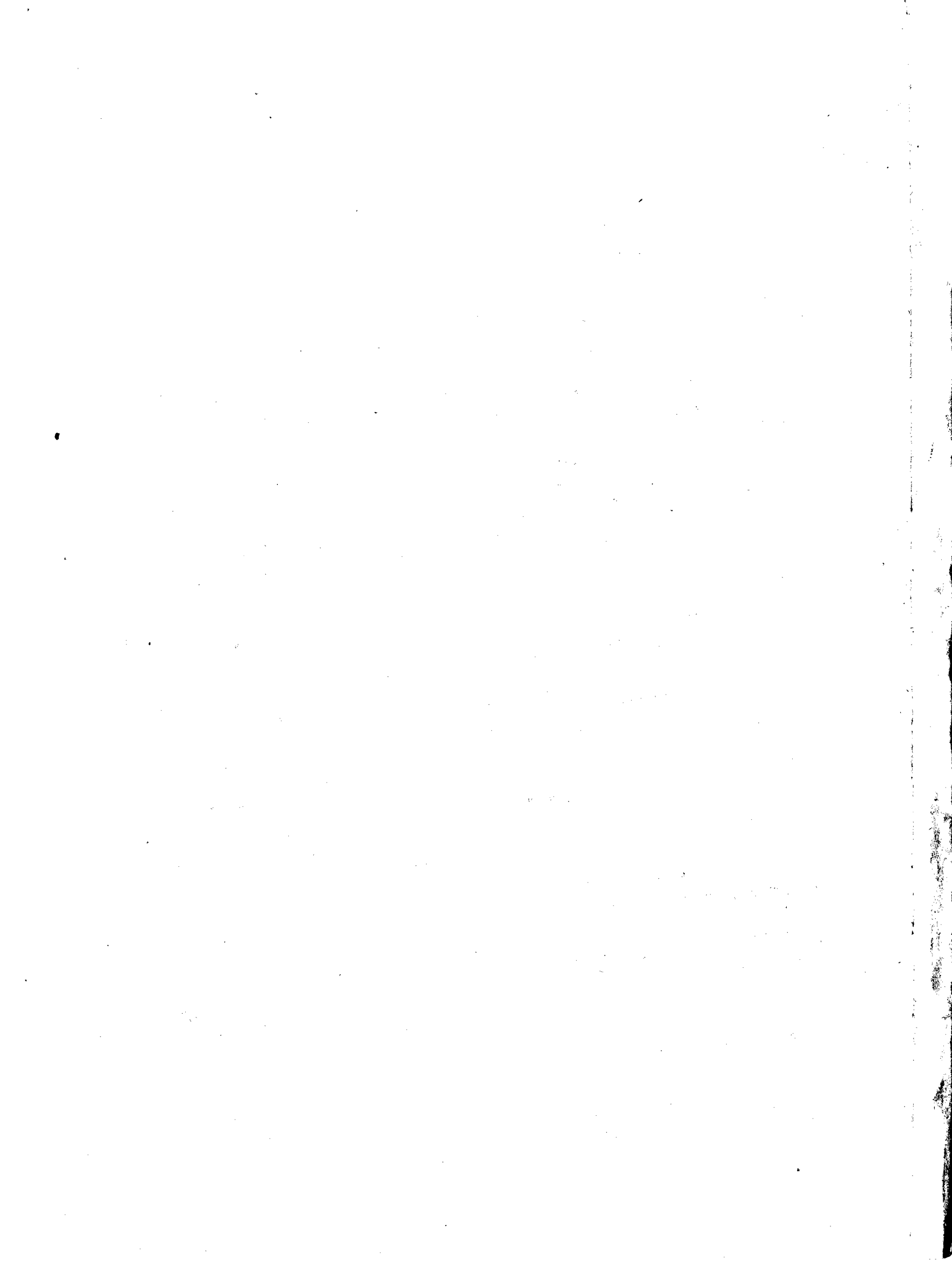

2nd Edition

VII SONATAS
FOR TWO
VIOLINS
with a Thorough Bass
FOR THE
HARPSICORD or VIOLONCELLO
COMPOS'D BY ¹³⁵⁴
THOMAS AUGUSTINE ARNE.
OPERA TERZA.

London. Printed for I. Walsh in Catharine Street in the Strand.

Of whom may be had for two Violins and a Bass.

Twenty four Overtures from M^r Handel's Operas in Four Parts for the use of small Concerts.

S^t. Martini of Milan's Sonatas, Op. 5
Campioni's Sonatas
Van Maldere's Sonatas
Beretti's Sonatas
Alberto Gallo's 12 Symphonys
Nuffen's Sonatas, Op. 2.
Porpora's Sonatas, Op. 2.
Solniz Sonatas
Handel's 13 Sonatas
S^t. Martini's 12 Sonatas
D^r Boyce's 12 Sonatas

Humphries Sonatas
C — S^t. Germain's Sonatas
Angelo Morigi's Sonatas
Geminiani's Sonatas from his Solos
Lampugnani's Sonatas
Martini of Milan's Sonatas Op. 2.
Briofchi's Sonatas
Albertis 12 Symphonys
Cervetto's Sonatas
Torelli's Sonatas
Leclair's Duets for 2 Violins. 2 Sets

Bononcini's 12 Sonatas
Fritz Sonatas
Albinoni's Balettis
Mafcitti's Sonatas
Purcell's Sonatas
Shickard's Sonatas
Tibaldis Sonatas
Valentine's Sonatas
Valentini's Bizzarries
Bomportis Sonatas
Bezzozzi's Sonatas. 3 Sets

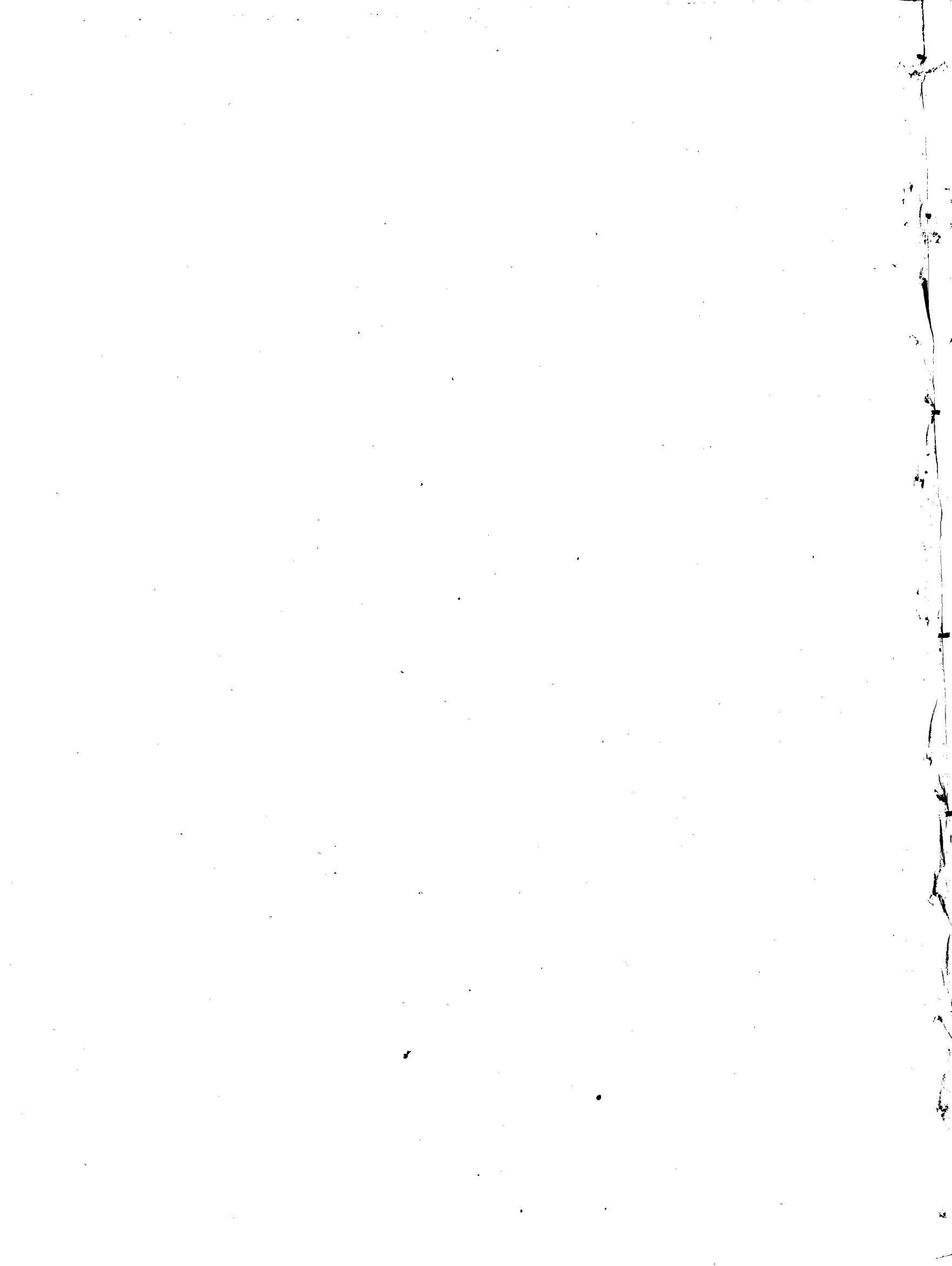

SONATA I

BASSO

BASSO

Grave

Allegro ma non troppo

BASSO

Minuet

Andante Soltenuto

Pia

For

Pia

For

Pia

For

Staccato

Pia

For

Pia

For

Pia

For

Pia

Fortis

SONATA II

BASSO

Largo

Pia *For*

Pia *For*

Con Spirito

Pia

BASSO

For

Pia

For

Largo

Pia

For

Ad. pia.

Allegro

Po

For

Pia

For

Pia

For

Pia

For

Pia

For

BASSO

SONATA III

Grave

no Chords Chords

For

1

Pia Pianif^o

Allegro Moderato

BASSO

6 6 7 7 6 7 6 7 5 9 8 5 9 8 4 6 4 5 4 5

3 6 4 4 2 6 7 7 6 7 7 6 7 6

4 2 6 7 5 3 6 4 2 6 4 2 6 5 6 7 4 4 3

9 8 9 5 7 4 3 5 4 2 6 4 2 6 5 4 3

no Chords Chords Adg. Pianifs.

Giga Vivace

4 5 3 5 4 3 6 9 6 6 4 7

6 6 6 6 6 6 6 6 6 6 6 6 6 6 6 6

Pia For

6 4 5 4 3 6 9 4 6 6 9 4 6

6 5 5 4 3 6 9 6 6 6 5 4 5 3 6

9 5 6 4 6 7 4 5 6 6 7

3 6 6 6 4 5 6 4 5

For Pia

4 6 6 6 4 6 6 5

For Pia

BASSO

SONATA VII

Siciliana Largo

Andante

BASSO

BASSO

Allegro

