

PRELUDE

No. 1

A. Arensky Op.36

Adagio non troppo. (♩ = 76)

PIANO.

BELWIN MILLS PUBLISHING CORP.

PRINTED IN U.S.A.

mf

diminuendo

p

ff

p

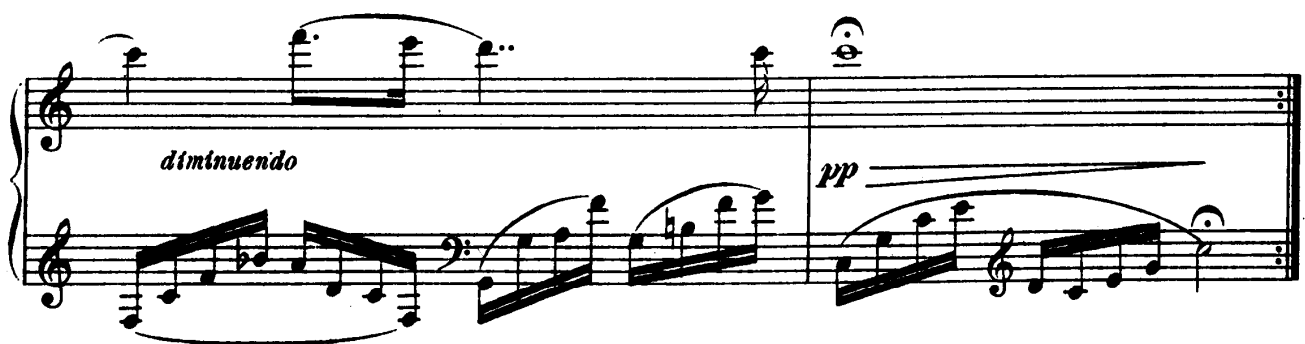
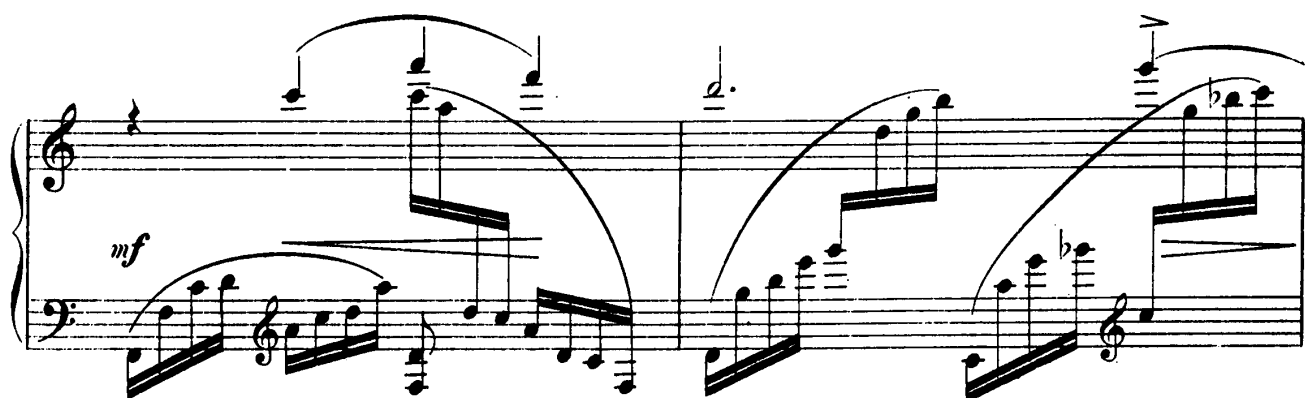
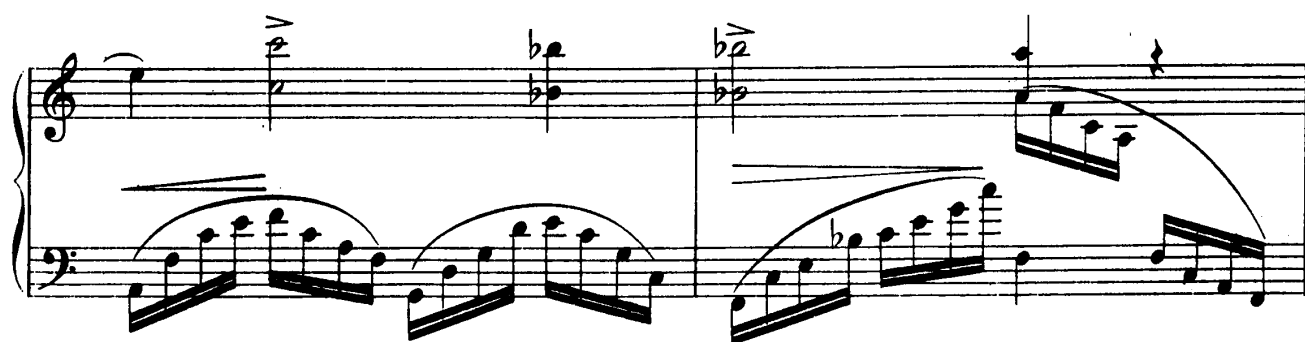
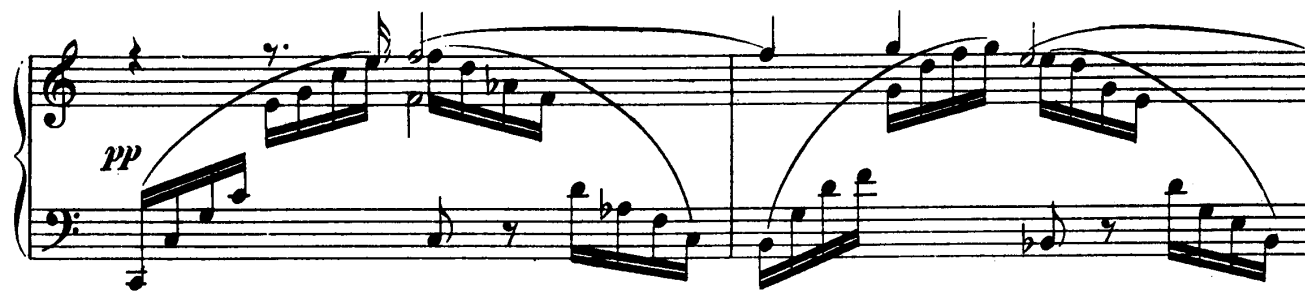

LA TOUPIE

No. 2

Vivace. (♩ = 120)

PIANO.

f *fff* *p* *mf* *p* *mp*

- System 1:** The right hand features a melodic line with a *crescendo* marking. The left hand has a bass line with a *tr* (trill) marking at the end.

The systems are as follows:

This page of a musical score for piano contains six systems of music. The first five systems are in 3/4 time and feature a complex, chromatic melody in the right hand and a supporting bass line in the left hand. The sixth system is in 4/4 time and includes performance instructions such as *cresc.*, *ff*, *rit.*, and *trm*. The final system is in 4/4 time and includes the instruction *accelerando*. The score is written in a key signature of two flats (B-flat and E-flat).

NOCTURNE

No. 3

Andante sostenuto. (♩ = 56)

PIANO.

espressivo
pp

cresc. *pp* *tr* *p*

stringendo *dim.*

mf

a tempo *pp*

cresc.

cresc.

tr

pp *p*

tr

mf *p*

tr

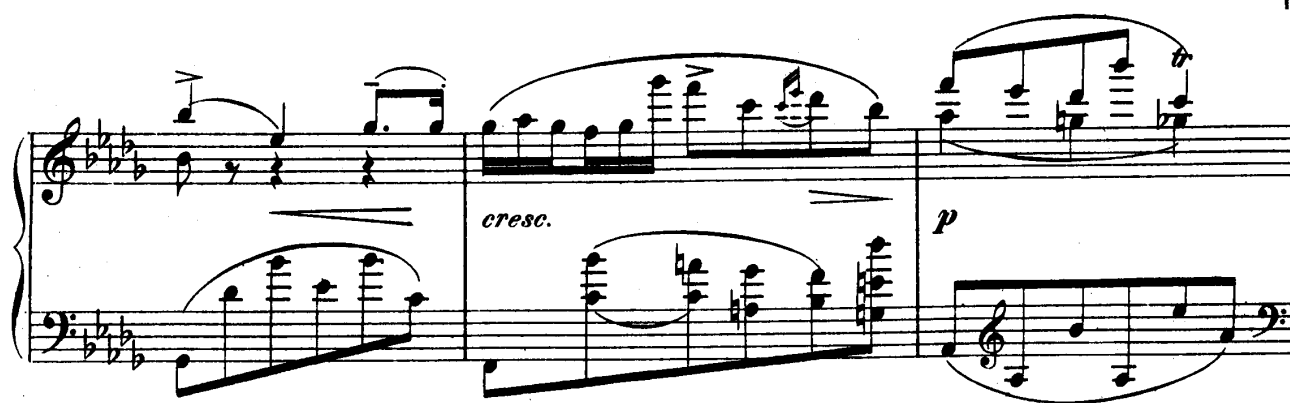

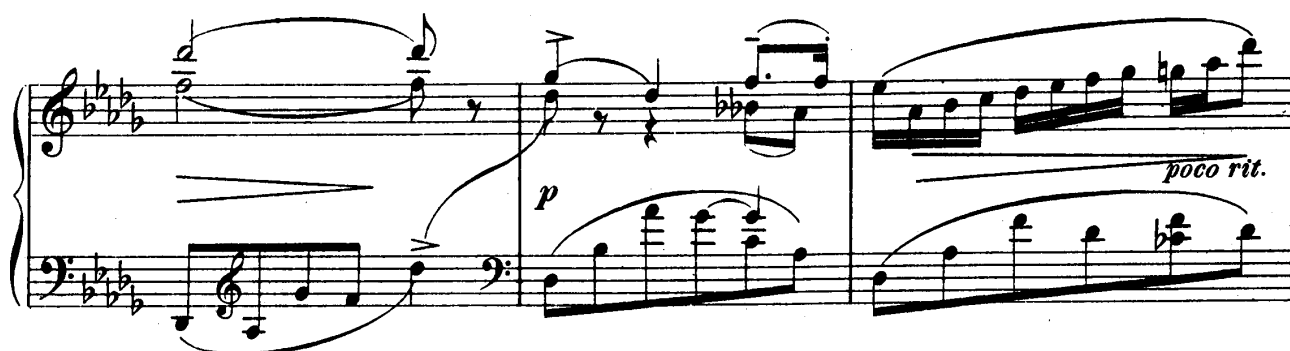

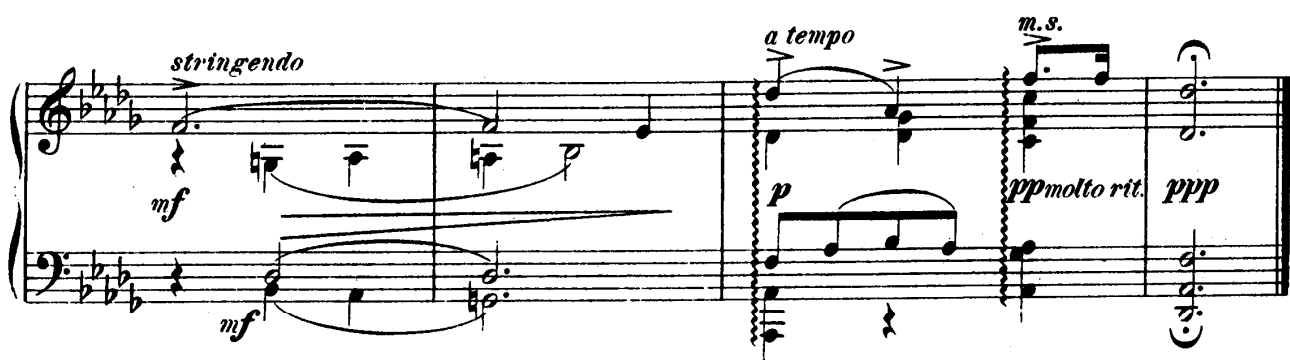

PETITE BALLADE

No.4

PIANO.

Allegro. (♩ = 139)

p *diminuendo* *mf*

dim. *p*

Moderato. (♩ = 96)

pp un poco rit. *mf* *p* *f poco rit.*

poco rit. *cresc.* *p* *pp*

Allegro.

p *tr* *mp*

mf *ritenuto*

Moderato.

pp *p* *mf* *tr* *fpoco rit.*

ten. *p* *poco rit.* *p* *pp*

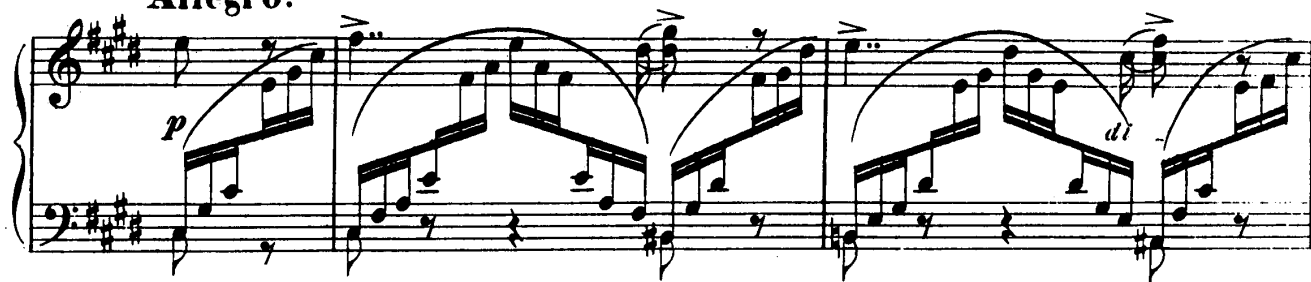
Allegro.

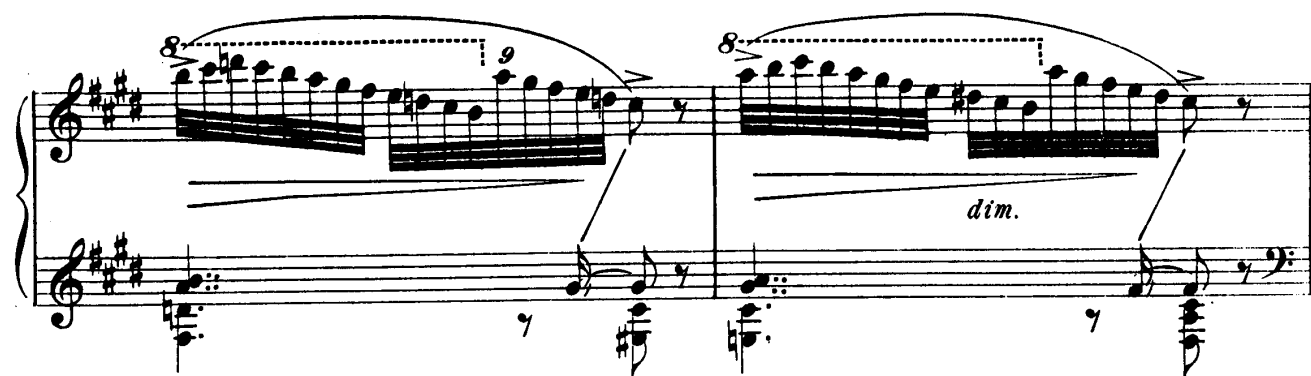

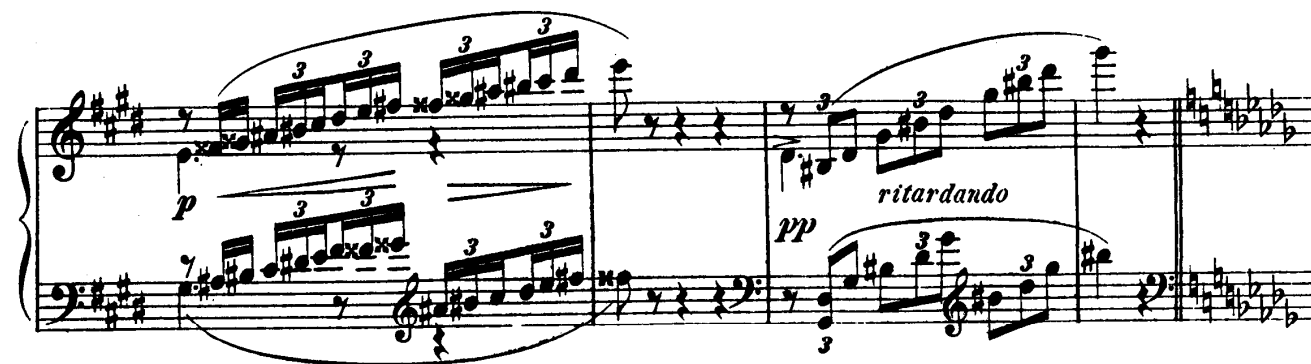

Moderato.

Allegro.

CONSOLATION

No.5

Andantino. (♩ = 120)

PIANO.

pp
p
p
cresc.
mf
dim.
mp
cresc.
mf
cresc.
f
dim. e ritardando

a tempo
pp

p

cresc.

mf *dimin.*

mf *f*

f *crescendo* *fff*

8.....

p *mf* *ritenuto* *m. s.*

a tempo *p*

mf

mf

dim. e rit. *p* *pp* *molto rit.*

DUO

No. 6

Tempo di Valse. (♩ = 160)

PIANO.

pp *mp* *pp*

cresc. *mf* *di-*

mi-nu-en-do *f* *pp*

cresc. *mf* *dim.*

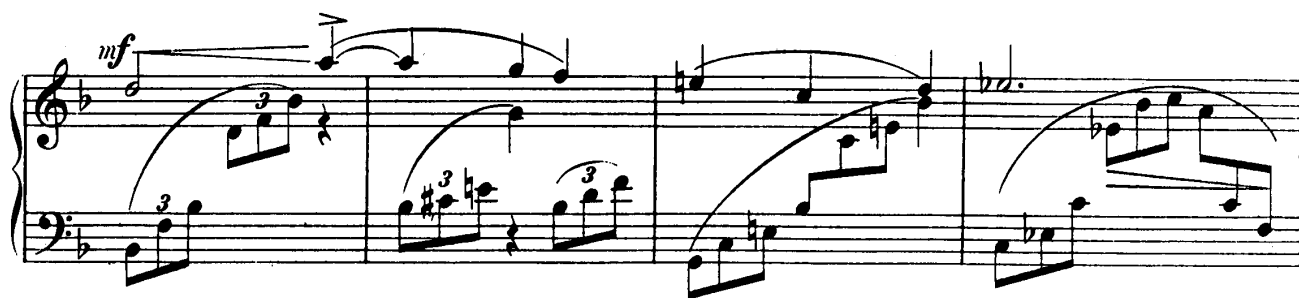

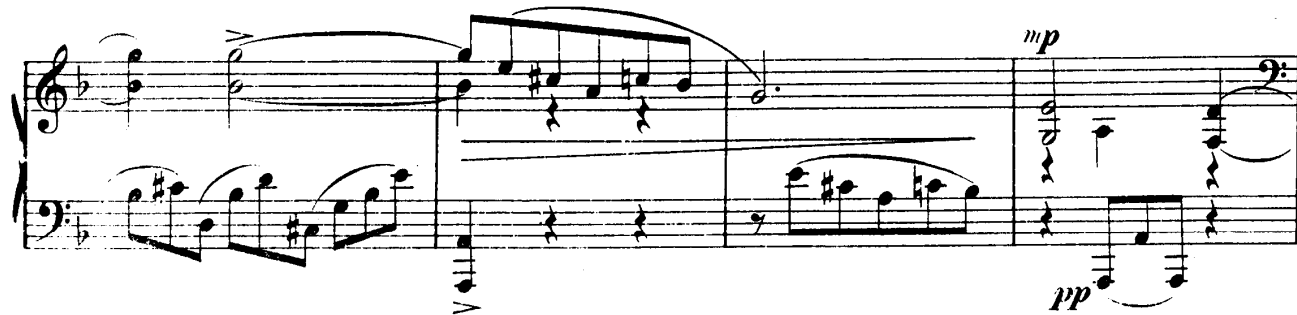
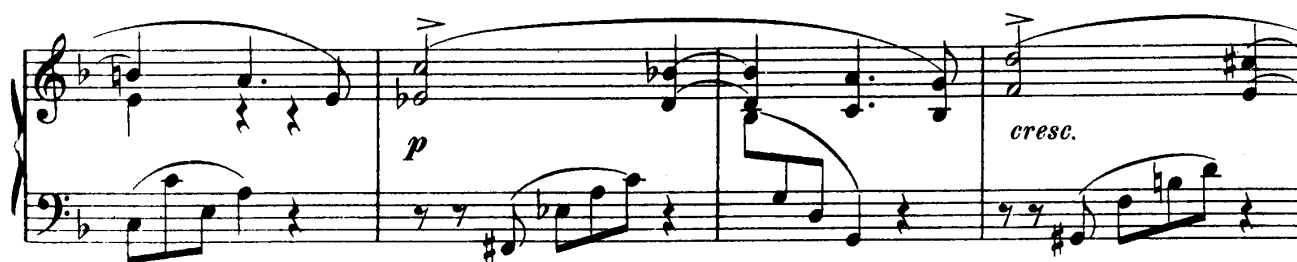
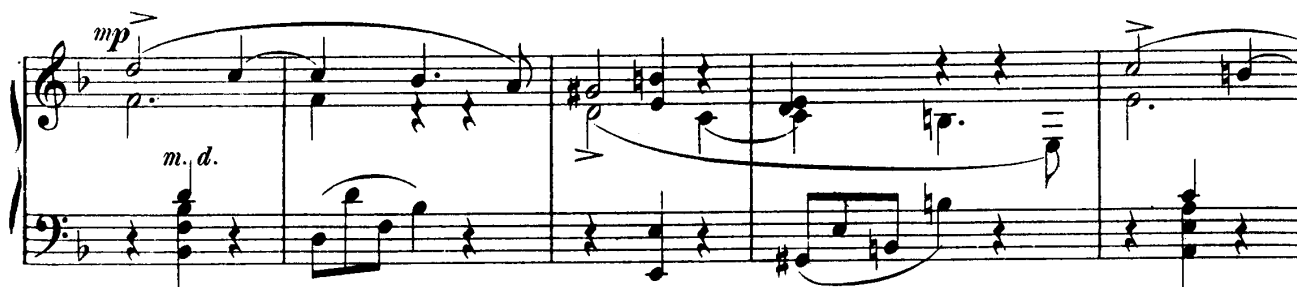
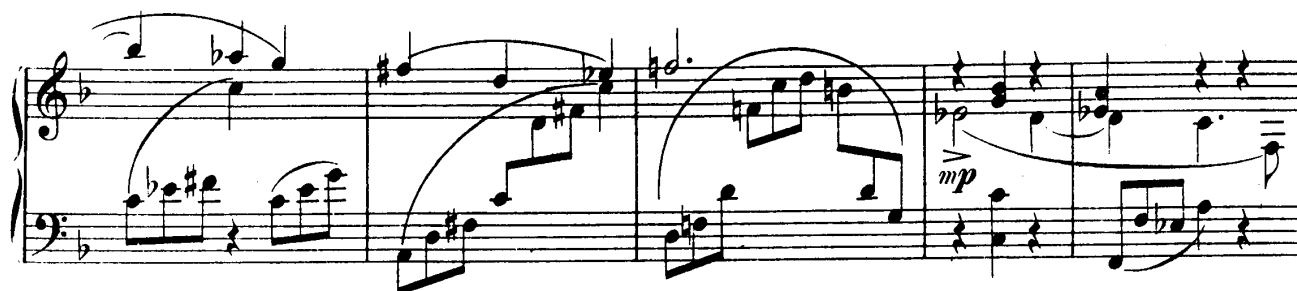

