

LA CUBANA

TRANSCRIPCIÓN: LUIS ALVAREZ

ARCAS (JULIAN)
(1832-1882)

♩ = 80

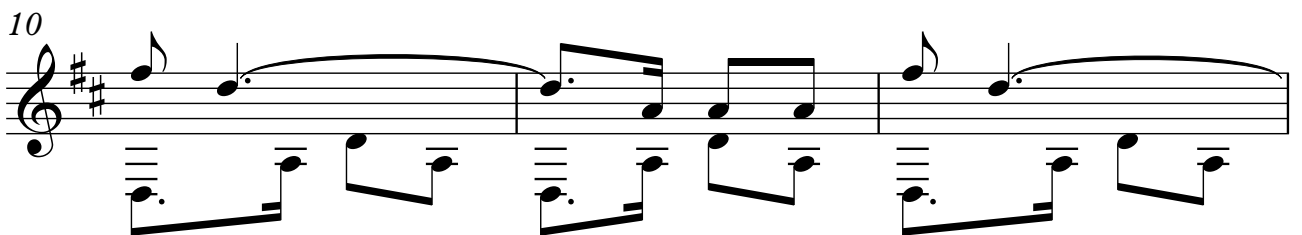
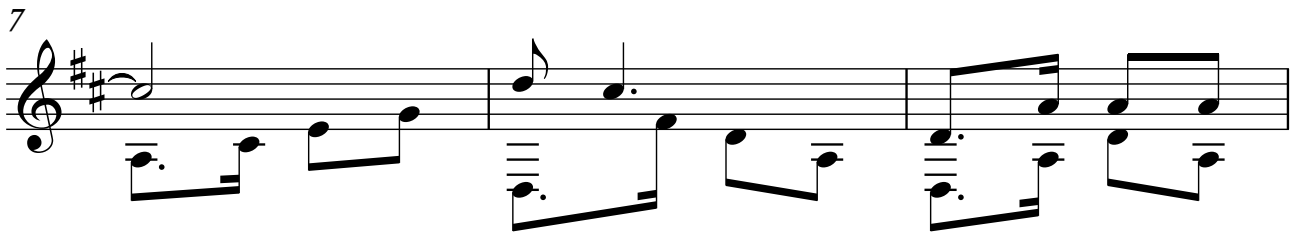
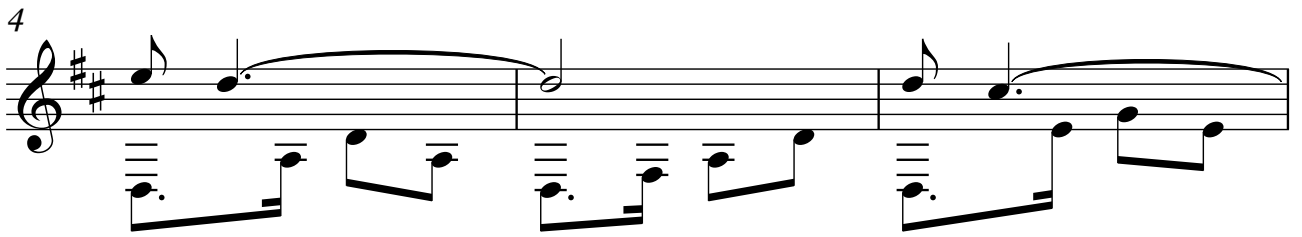
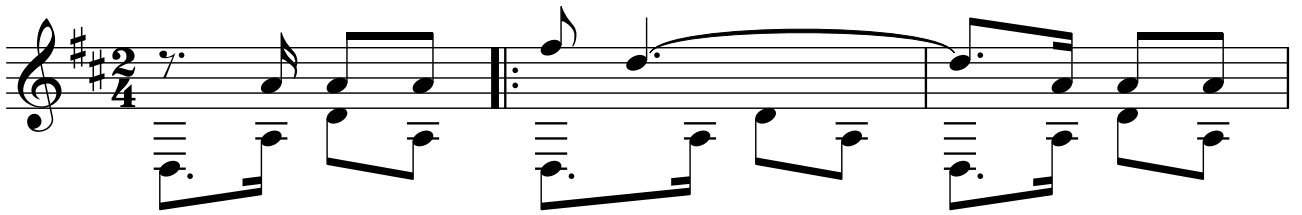

13

16

19

22

25

28

31

34

2.

37

40

43

46

49

1.

2.