

SUITE

Homenaje a John Duarte

III Giga

ARMONIZADO POR LUIS ALVAREZ

ANTONIO LAURO

♩.=100

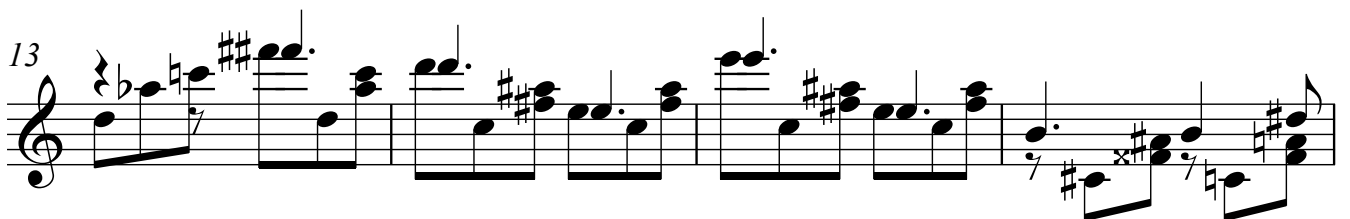
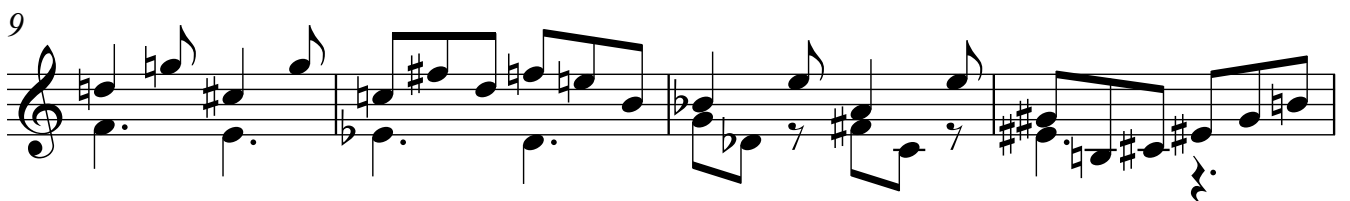
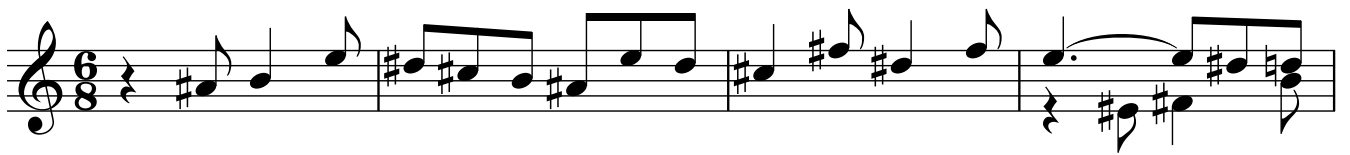

2 17

42

46

50

54

58

62

4 66

70 *sf*

74

78

82

86