

# BRISAS DEL TORBES

ARMONIZADA POR LUIS ALVAREZ

ANTONIO LAURO

♩=150

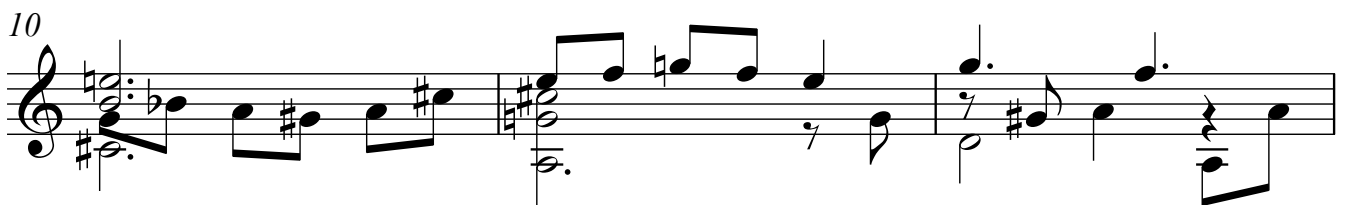
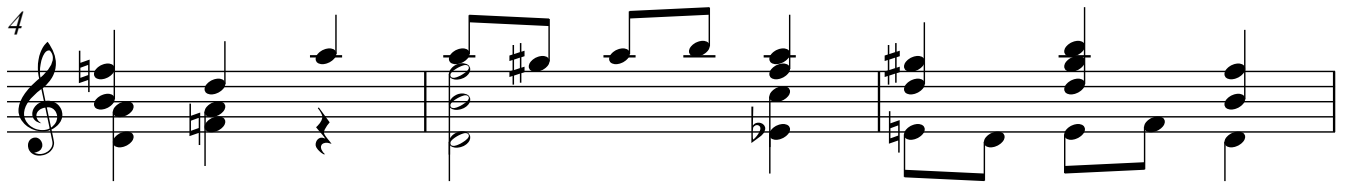
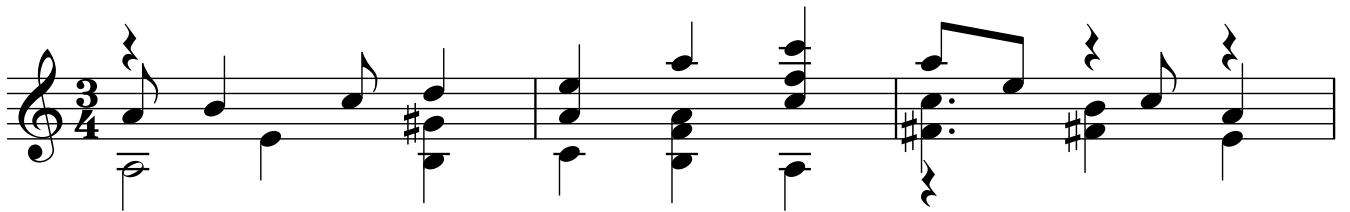

2 16

19

22

25

28

31

34

37

40

43

46

49

4

52

55

58

61

64

67

70

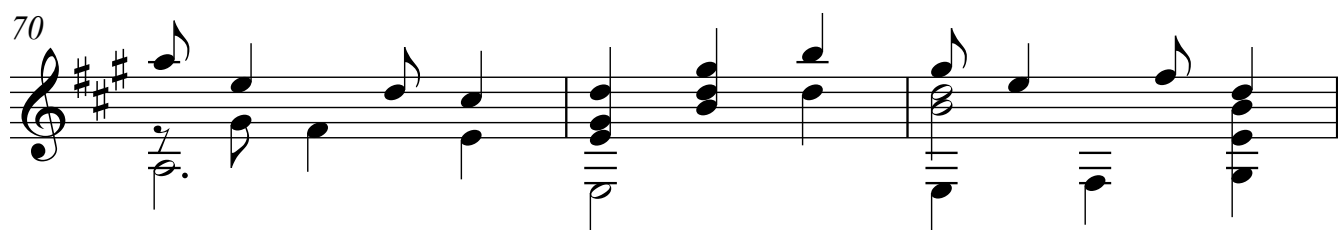

73

76

79

82

85

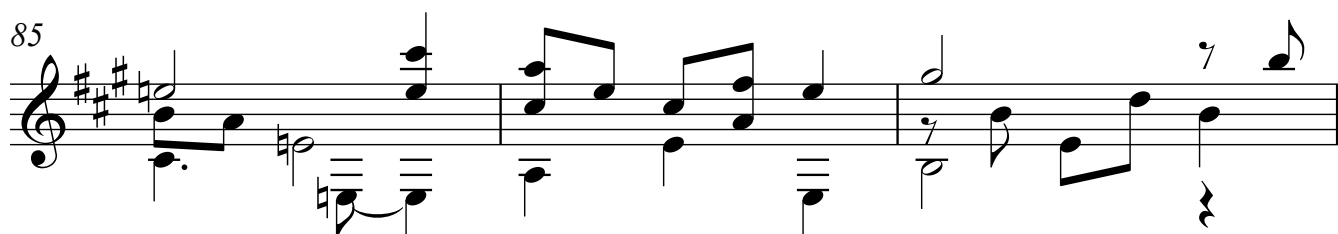

88

