DICAMUS OMNES: KYRIE ELEISON

canto ambrosiano

Preces (all'offertorio)

intonazione consigliata dalla nota sol

solo — tutti — riarticola la vocale e

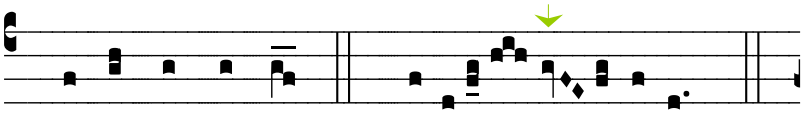

Di- ca-mus om- nes- ***R.*** Ky-ri-e / e- le- i-son

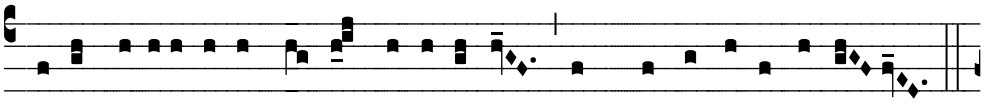

Pro Ec-cle-si-a Tu-a San-cta Ca-tho-li-ca, quam con-ser-va-re di- gne- ris-

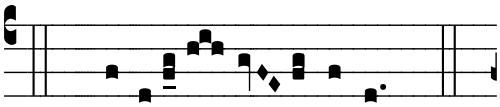

R. Ky-ri-e / e- le- i-son

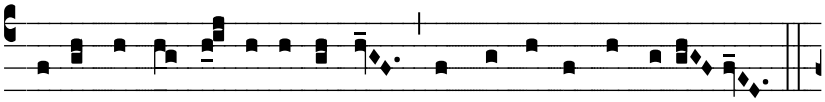

Pro u- ni- ver-sis- E-pi-sco-pis, cun-cto cle-ro, et po-pu- lo.

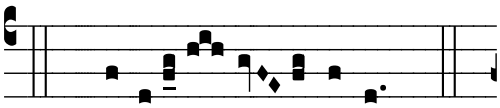

R. Ky-ri-e / e- le- i-son

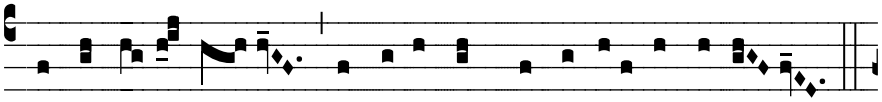

Pro Ci- vi- ta- te- hac- om-ni-bu-sque- ha-bi-tan-ti-bus in e- a.

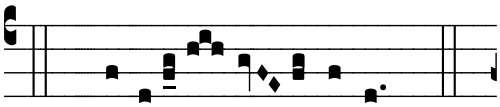

R. Ky-ri-e / e- le- i-son

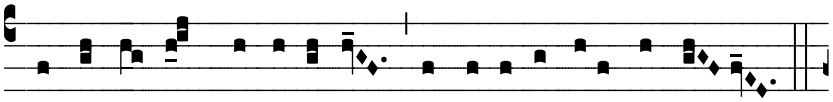

Pro a- e- rum- tem-pe-ri-e, et fe-cun-di-ta-te ter- ra- rum.

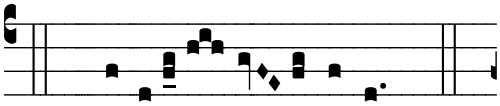
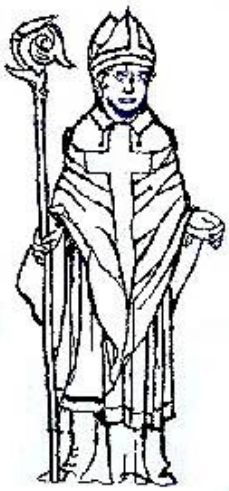
R. Ky-ri-e / e- le- i-son