

Agulha

Cantiga do folclore brasileiro

For quartet

Part 1 *Guit./ Fl./ Alto rec./ Ob./ Vln./ Mand.*

Part 2 *Guit./ Fl./ Alto rec./ Ob./ Vln./ Mand. + Cl.Bb + Vla.*

Part 3 *Guit.*

Part 4 *Guit.*

Cello/ D.bass (op.)

Easy level

2 pages + 7 separated parts

Time : 1'30

Agulha

Canção de embalar

Cantiga do folclore brasileiro

Arrgt. : Marc Grivel

Dolce

29

38

47

Agulha

Canção de embalar

Part 1

Cantiga do folclore brasileiro

Arrgt. : Marc Grivel

Dolce

Agulha

Canção de embalar

Part 2

Cantiga do folclore brasileiro

Arrgt. : Marc Grivel

Dolce

Agulha

Canção de embalar

Part 2
Cl.Bb

Cantiga do folclore brasileiro

Arrgt. : Marc Grivel

Dolce

Agulha

Canção de embalar

Part 2

Viola

Cantiga do folclore brasileiro

Arrgt. : Marc Grivel

Dolce

Agulha

Canção de embalar

Part 4
Guit.

Cantiga do folclore brasileiro

Arrgt. : Marc Grivel

Dolce

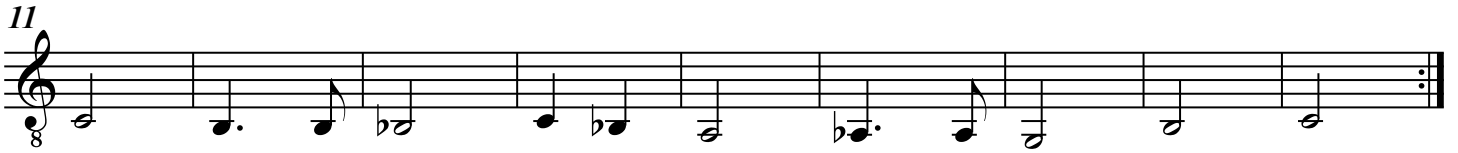

Agulha

Canção de embalar

Part 4

Vlc./D.bass

Cantiga do folclore brasileiro

Arrgt. : Marc Grivel

Dolce

