

MARK ANDREWS

Op. 17

Sonata  
in  
A minor  
for  
Organ

  
NET  
\$1.50

NEW YORK : G. SCHIRMER

Berlin : Albert Stahl · Leipzig : Friedrich Hofmeister

London : Charles Woolhouse

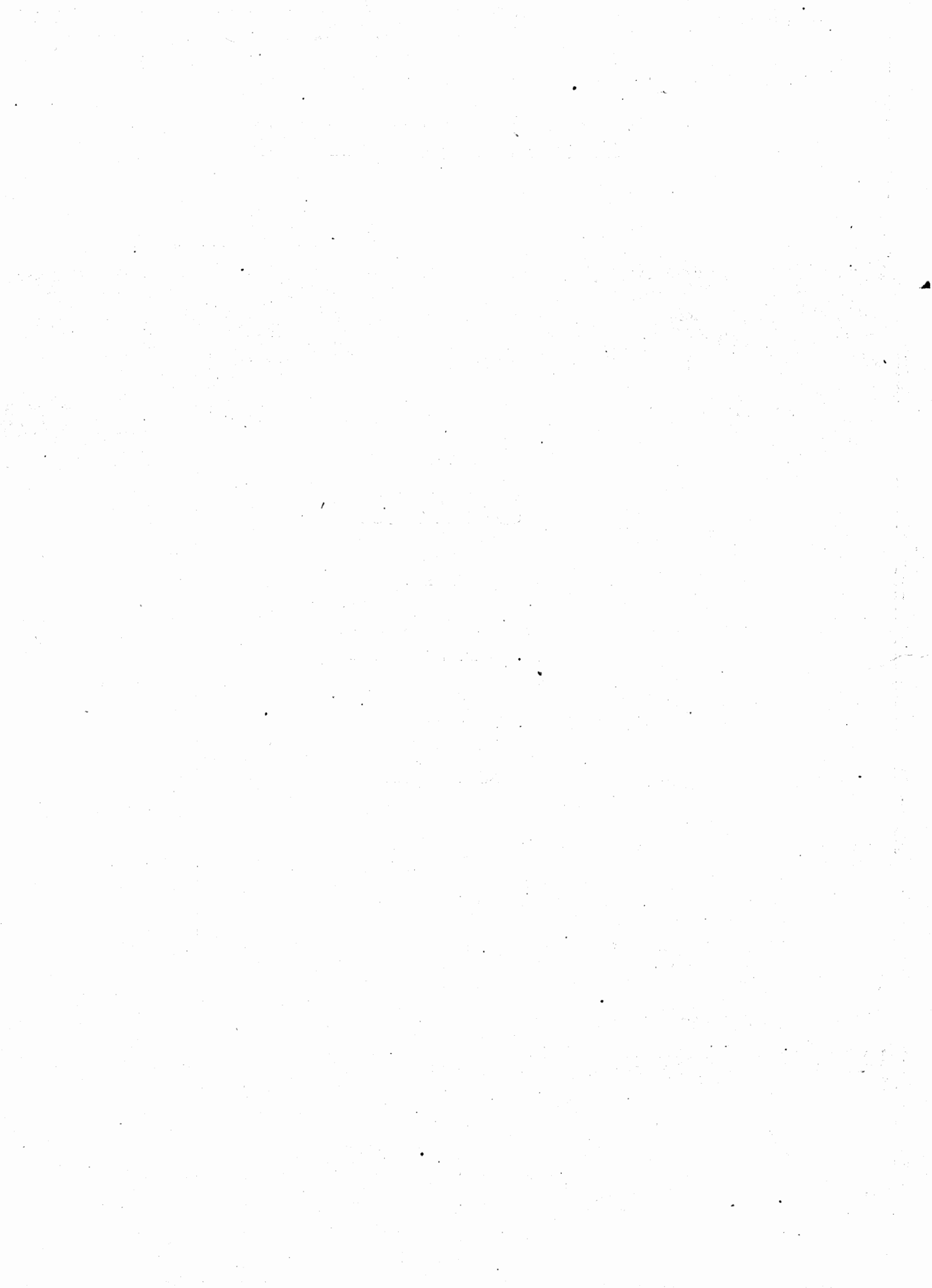

325896

MARK ANDREWS

Op. 17

Sonata  
in  
A minor  
for  
Organ

\$1.50

NEW YORK : G. SCHIRMER

Berlin : Albert Stahl · Leipzig : Friedrich Hofmeister

London : Charles Woolhouse

677

# Sonata I

MARK ANDREWS. Op. 17

**MANUALS**

Molto maestoso

**PEDAL**

*A piacere, quasi Recitativo*

*ff*

*non legato*

*2nd. time*

*ff*

*molto pesante*

*animato*

add Sw. to Gt. super.

*stringendo*

Tempo I

rit. *fff* *ff*

*allargando* *con moto* Ch. Ch. *mf* to *Sw. mf* Sw. to Gt. Super off

reduce Ped.

*poco rit.*

Gt. *a tempo* *f* *agitato* *c cresc.*

add to Ped.

sempre agitato e cresc.

*ff*

*mf*

ten. Faster (♩ = 104) *mf*

Sw. *rubato*

Gt. to Ped. off

Ch. *rit.*

Ch. *rit.*

Sw. Full without reeds

*p a tempo*

Sw. Célestes, or Sw. to Oboe

soft Ch. or Gt.

Sw. Full without reeds

*l. h.*

Sw. Célestes, or Sw. to Oboe

Soft Ch. or Gt.

Sw. Full without reeds

Sw. Célestes, or Sw. to oboe

Ch. or Gt.

*sempre staccato*

*poco accel.*

add to Sw.

Sw.

*poco rit.*

*a tempo*

*f scherzoso*

Gt. *dr*

Sw. *3* Ch. *p*

cre - - scen - - do Sw. Gt. *mf*

sempre cre - - scen - - do Gt. *molto cresc.* increase with L. H.

*f*

*ff* *ff*

8  
Gt. *non legato*

8  
Tuba *ff*

Full Org. *ff*

*allargando* *a tempo* *Animato* *ff*

*poco rit* *a tempo*

*Molto maestoso*

*rit.* *fff*

*molto rit grandioso*

*Adagio*

*non legato* *rit.*

# II

Adagio

Gt. Flute

Ch. Orch. Oboe & 4' Flute  
or Clar. & 4' Flute

Ch. to Ped.  
Ped. Bourdon off

Gt.

Choir

Gt.

Orch. Oboe (or Clar.) off  
leaving 4' Flute only on Ch.

Gt.

Sw.

*poco a poco*

*poco 3 cre*

Gt.

Ped. Bourdon & Sw. to Ped.

add to Sw. and Gt.

*strin - gen - do*

*scen - do*

*molto rit.*

*sempre cresc.*

Gt.

*a tempo*

*dim.*

*poco rit.*

*a tempo* ★  
*appassionato*  
Full Sw.

Gt. Diap.

★ If the action of the organ is slow, this section may be taken somewhat slower than the original tempo.

*a tempo*

Sw. Célestes or Oboe, 4' Flute & Suboctave coupler  
or Sw. to Oboe, 4' Flute & Bourdon

*molto rit.*

Gt. or Ch. soft 8' stops

*con esaltazione*

*poco rit.*

*a tempo*

Suboct. off *rit.* *molto rit.*

*a tempo*  
quasi Violinie Flauto *ff*  
quasi Corni *Gt. mf*

Célestes only  
Melodia or 8Ft. Flute *p* only *molto rit.* *moltissimo rall.*

*semplice*  
Choir Flute *moltissimo rit.*  
draw soft Ped. 3<sup>2</sup> with R.H.

Full Gt. to  
Full Sw. without 16'  
Choir *mf*

III

Alla Marcia

Gt.

3 3 3 3

*f*

3 3 3 3 3 3

*ff*

Full Sw. >

*poco rit.*

Gt. to Ped. off

3 3 3 3

*a tempo*

*p*

Gt. *p*

*p*

sempre cre - - scen - Gt. *f* do Gt. *ff* rit

*a tempo*

*Più mosso*

mf f ff

fff con fuoco furioso

molto rit. drum

allegro molto accel.

