NOUVELLE PARTITION

DE

PSYCHÉ

Opera en quatre actes avec recits

PAROLES DE

MM JULES BARBIER ET MICHEL CARRÉ

MUSIQUE DE

AMBROISE THOMAS

TRANSCRITE POUR

PIANO SOLO

PAR

AUGUSTE BAZILLE

CHEF DU CHANT AU THÉATRE DE L'OPÉRA-COMIQUE

Catalogue des Morceaux.

		Pages
	ACTE I	
1.	INTRODUCTION, CHŒUR ET RÉCIT DU ROI : *Amis, calmez vos craintes*	1
2.	AIR DE PSYCHÉ : *Ah! si j'avais, jusqu'à ce soir, ton divin pouvoir*	16
3.	MÉLODIE AVEC CHŒUR : *O Neptune! dieu des mers*	21
4.	AIR DE MERCURE : *Des dieux je suis le messager*	25
5.	ROMANCE D'ÉROS : *O toi qu'on dit plus belle!*	32
6.	RÉCIT ET DUO (Éros et Psyché) : *O charmante merveille!*	34
7.	FINALE (Chœur et Soli) : *Entendez-vous gronder sur nous?*	46
	ACTE II	
8.	ENTR'ACTE ET CHŒUR DES NYMPHES : *Quoi! c'est Éros lui-même*	58
9.	CANTABILE D'ÉROS : *Salut! divinités des champs et des forêts*	66
10.	COUPLETS DE MERCURE : *Simple mortelle ou déesse*	70
11.	CHŒURS, RÉCIT ET AIR DE PSYCHÉ : *Ah! malgré moi j'ai peur*	74
12.	DUO D'ÉROS ET DE PSYCHÉ : *Vos yeux n'ont-ils pas vu dans le divin mensonge*	82
13.	TRIO (Psyché, Daphné et Bérénice) : *Oui, vraiment, un monstre!*	84
14.	*A.* RÉCIT, CHŒUR ET BALLET : *Des fleurs et du baume*	101
	B. CHANSON A BACCHUS : *Le vin par d'étranges charmes*	106
	C. SCÈNE ET CHŒUR FINAL : *Hymen, hyménée*	115
	ACTE III	
15.	ENTR'ACTE, PANTOMIME ET CHŒUR : *Chambre nuptiale*	121
16.	ARIOSO DE PSYCHÉ : *J'ai cru vainement dominer ma crainte*	135
17.	RÉCIT ET ROMANCE DU SOMMEIL (ÉROS) : *Sommeil, ami des dieux*	138
18.	INVOCATION A LA NUIT (Psyché) : *O nuit, laisse tomber tes voiles*	141
19.	AIR FINAL DE PSYCHÉ : *O l'extase divine!*	146
	ACTE IV	
20.	*A.* INTRODUCTION, CHANSON DU PATRE : *L'Aimable Printemps*	152
	B. BACCHANALE, CHŒUR ET BALLET : *Accepte pour offrande*	160
21.	DUO (Mercure et Psyché) : *Maintenant à nous deux*	170
22.	MÉLODIE (Éros) : *Pour vaincre un époux bien-aimé*	179
23.	RÉCIT ET ÉVOCATION DE MERCURE : *A sa prière, ô déesse implacable*	183
24.	*A.* RÉCIT DE PSYCHÉ : *Non, ce n'est pas Éros*	187
	B. CHŒUR DES NYMPHES : *Viens, Psyché, viens avec nous!*	188
	C. GRAND TRIO : Récit : *Pourquoi chercher la mort?*	190
	Andante : *C'est en vain que tu crois abuser ma tendresse*	192
	Allegro : *O feu divin! ô doux mystère!*	197
25.	*A.* CHŒUR SOUTERRAIN : *A nous, Psyché, ton âme*	200
	B. IMPRÉCATIONS D'ÉROS : *Je suis Éros, et les cieux et la terre*	202
	C. SCÈNE FINALE : *O redoutable anathème!*	205

HEUGEL et FILS, Éditeurs pour la France et l'Étranger

(2 BIS, RUE VIVIENNE, PARIS)

Droits de reproduction, de traduction et de représentation expressément réservés pour tous pays.

6 — 9295 Paris. Typ. Morris Père et Fils, rue Amelot, 64.

cl. shelf
M
33
T454p

PSYCHÉ

Opéra en 4 Actes

Musique de

AMBROISE THOMAS.

PARTITION
pour
PIANO SOLO

TRANSCRITE
par
AUG. BAZILLE.

INTRODUCTION

CHŒUR et RÉCIT du ROI.

6705 8

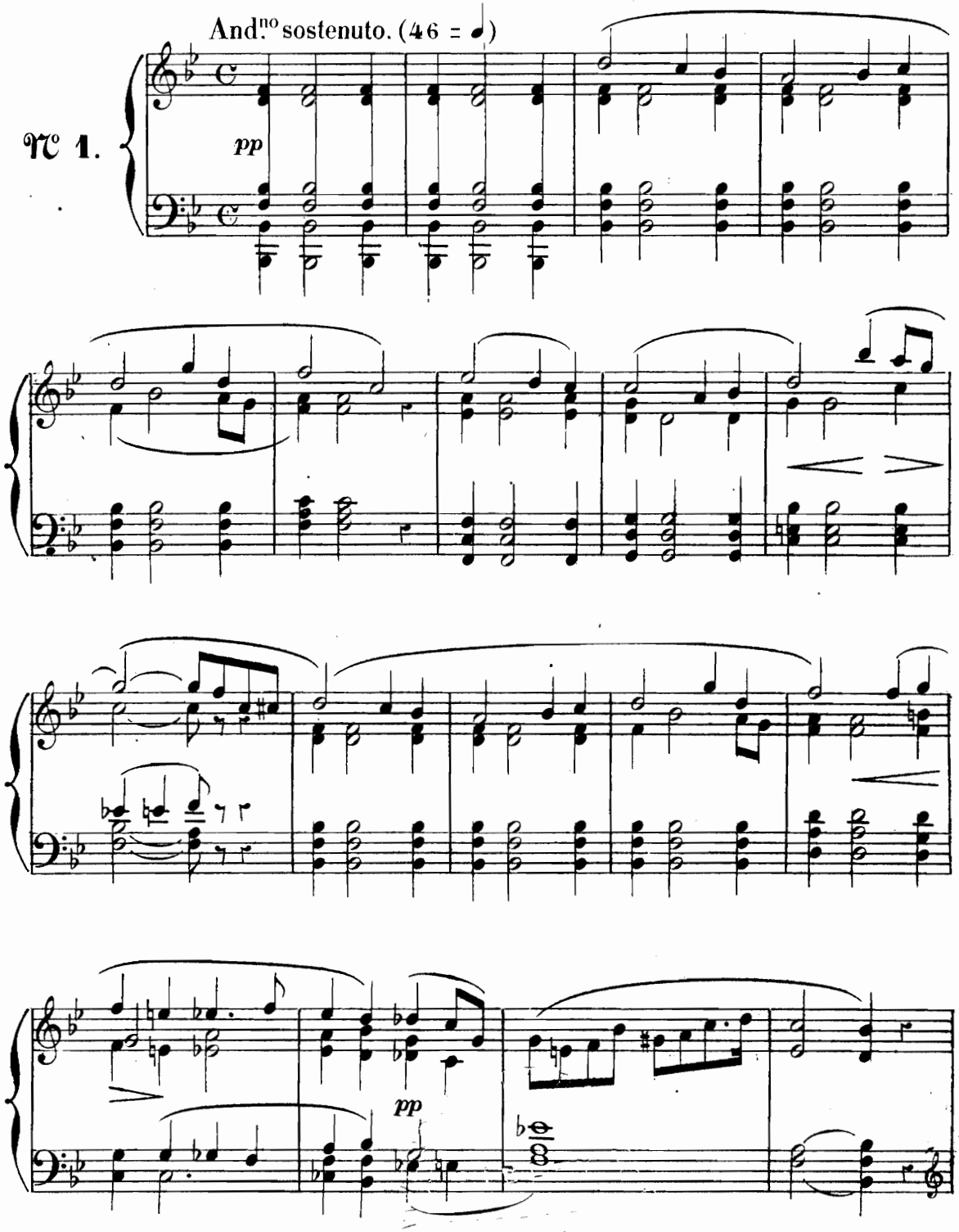

Paris AU MÉNESTREL 2bis Rue Vivienne

HEUGEL et fils Editeurs.

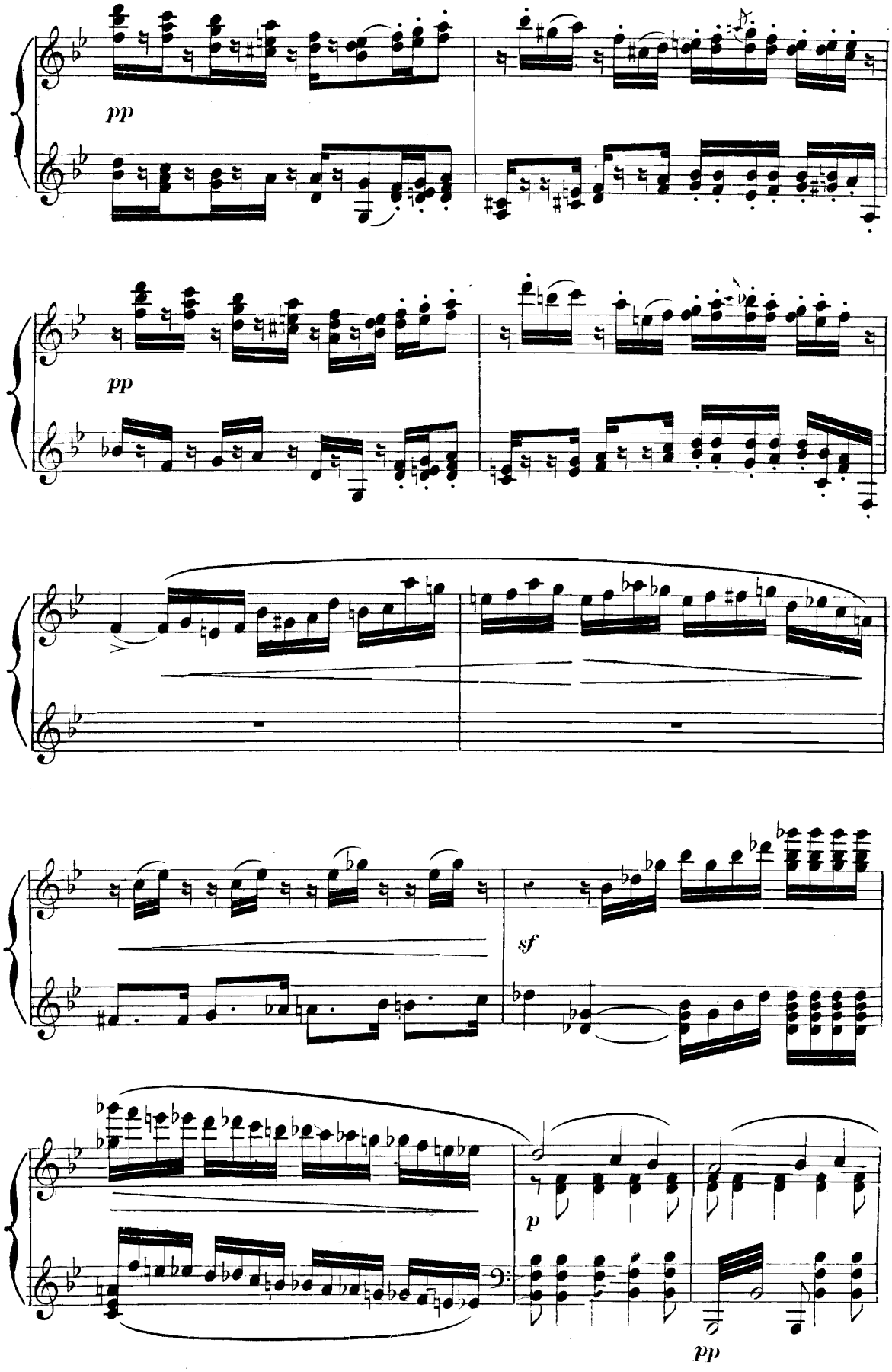
pp
pp
sf
p
pp

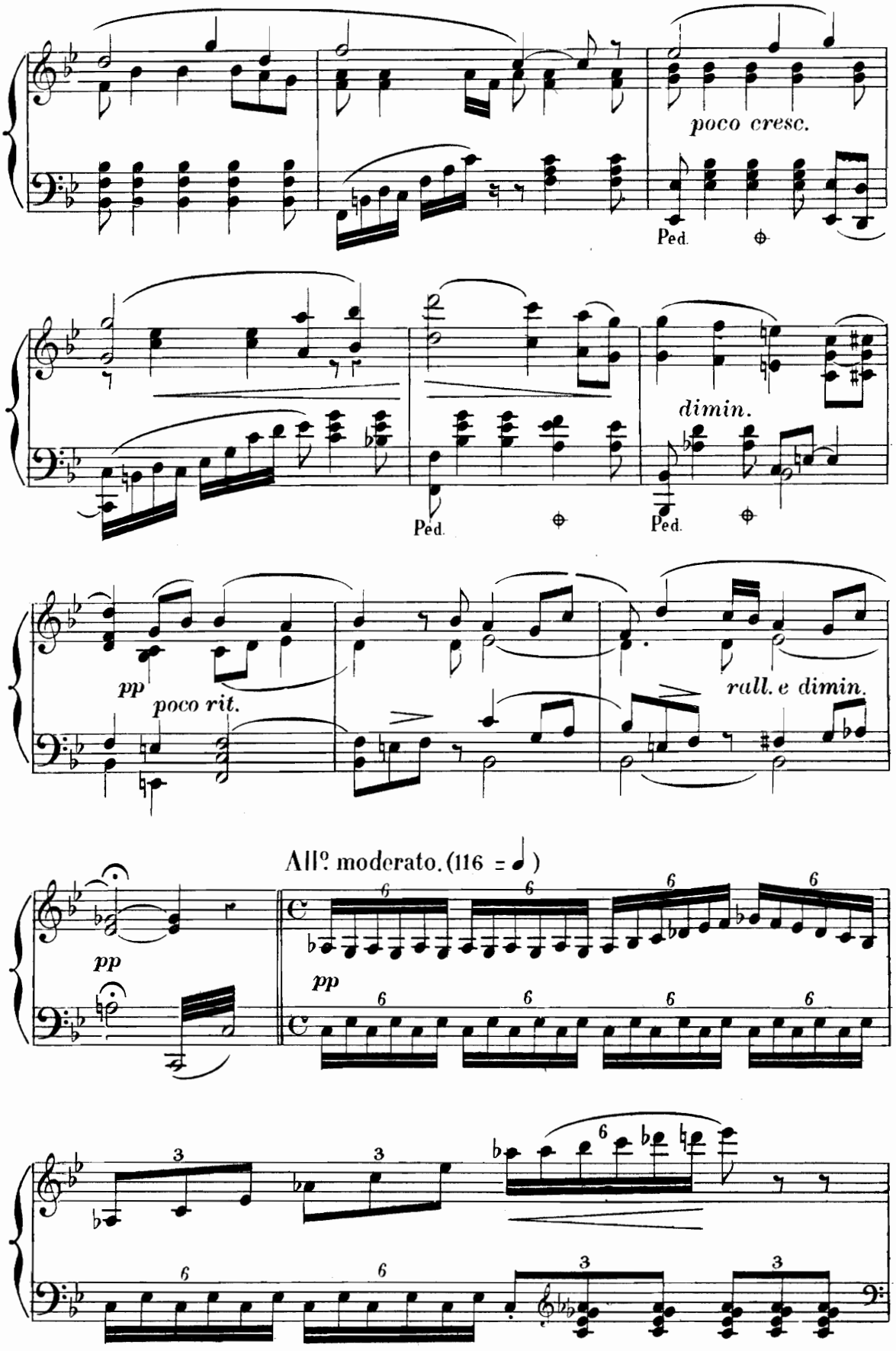
poco cresc.
Ped.
dimin.
Ped.
Ped.
pp
poco rit.
rall. e dimin.
All.º moderato. (116 = ♩)
pp
pp

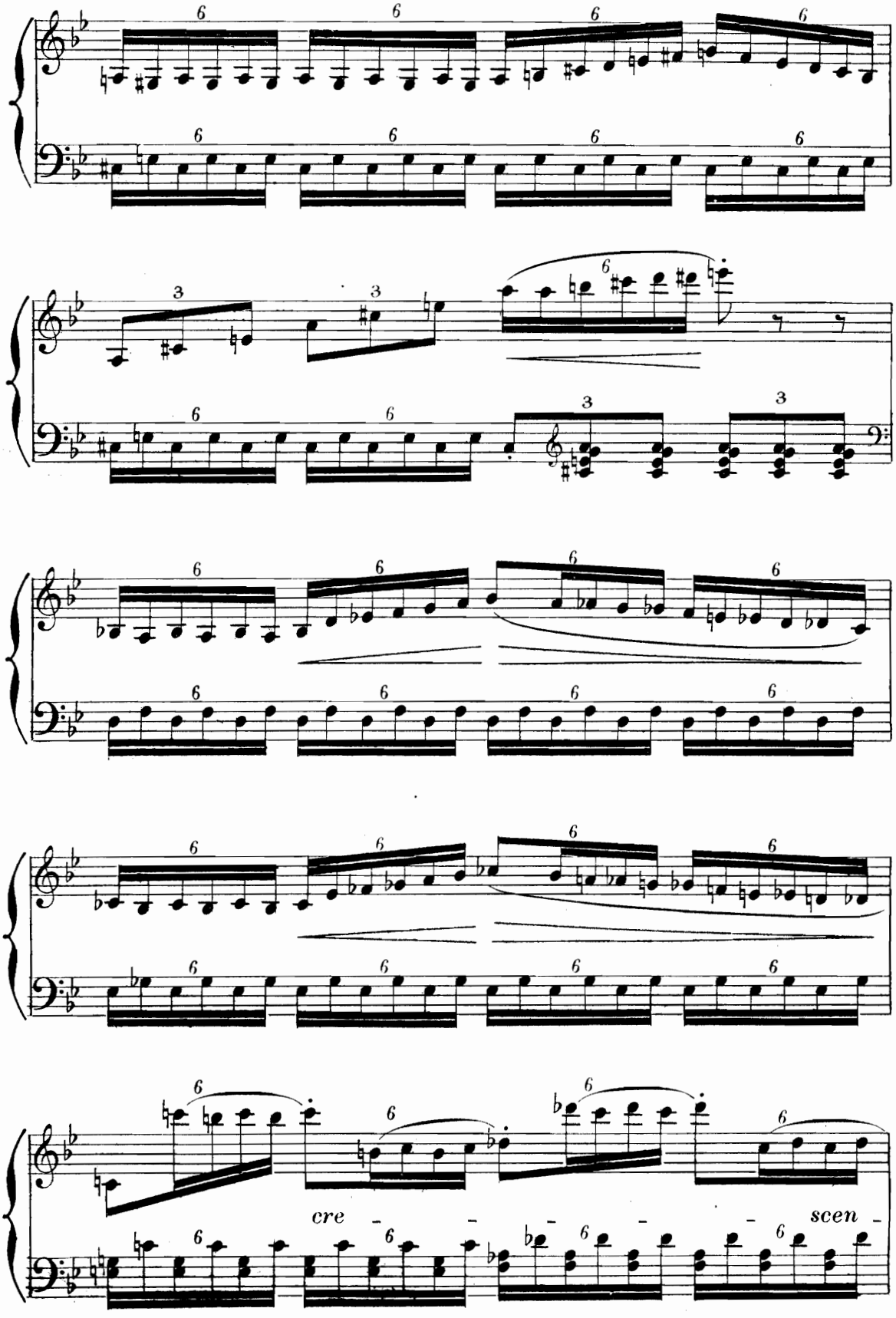
cre - - - - - - scen -

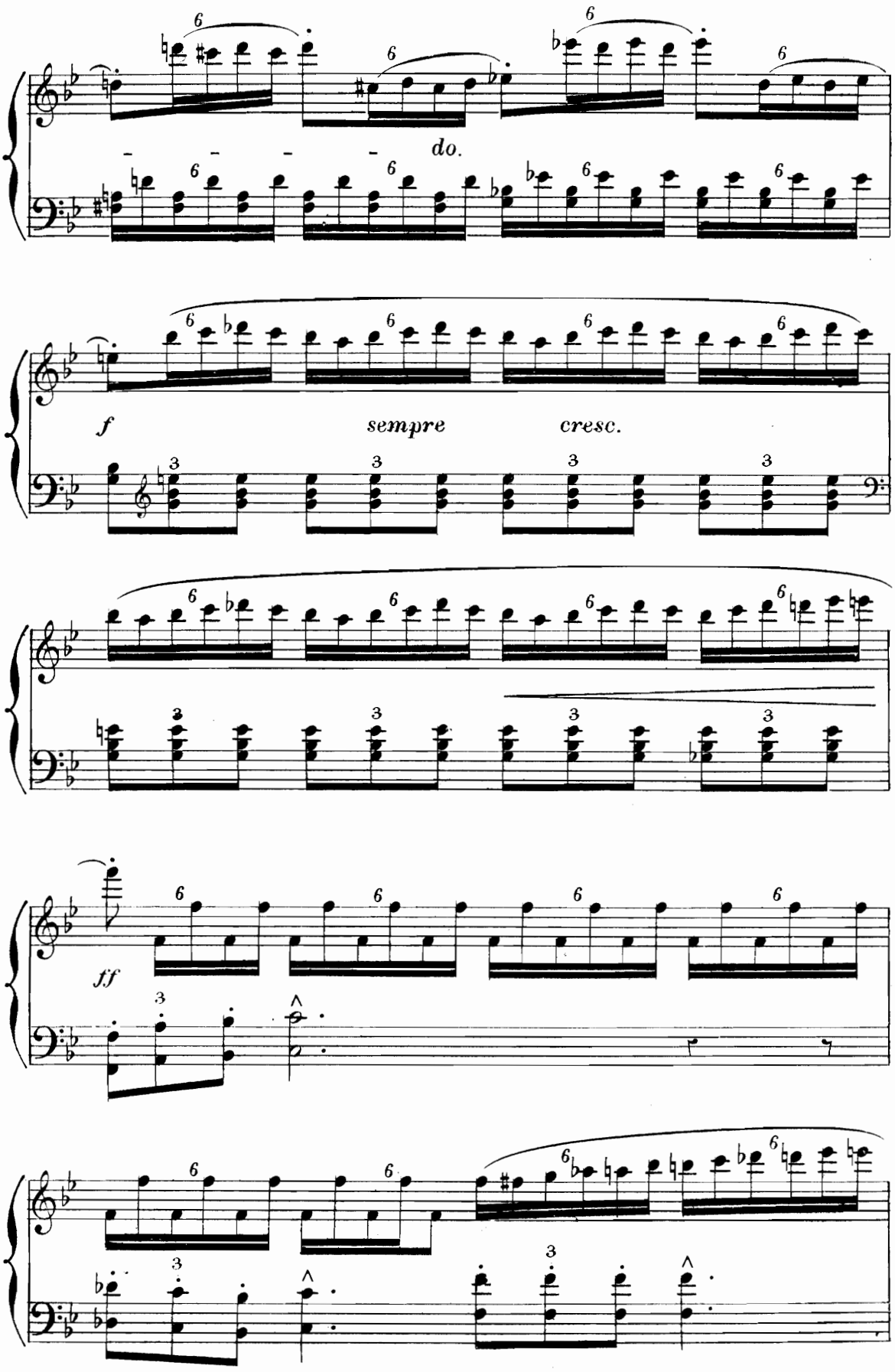
do.
f
sempre
cresc.
ff

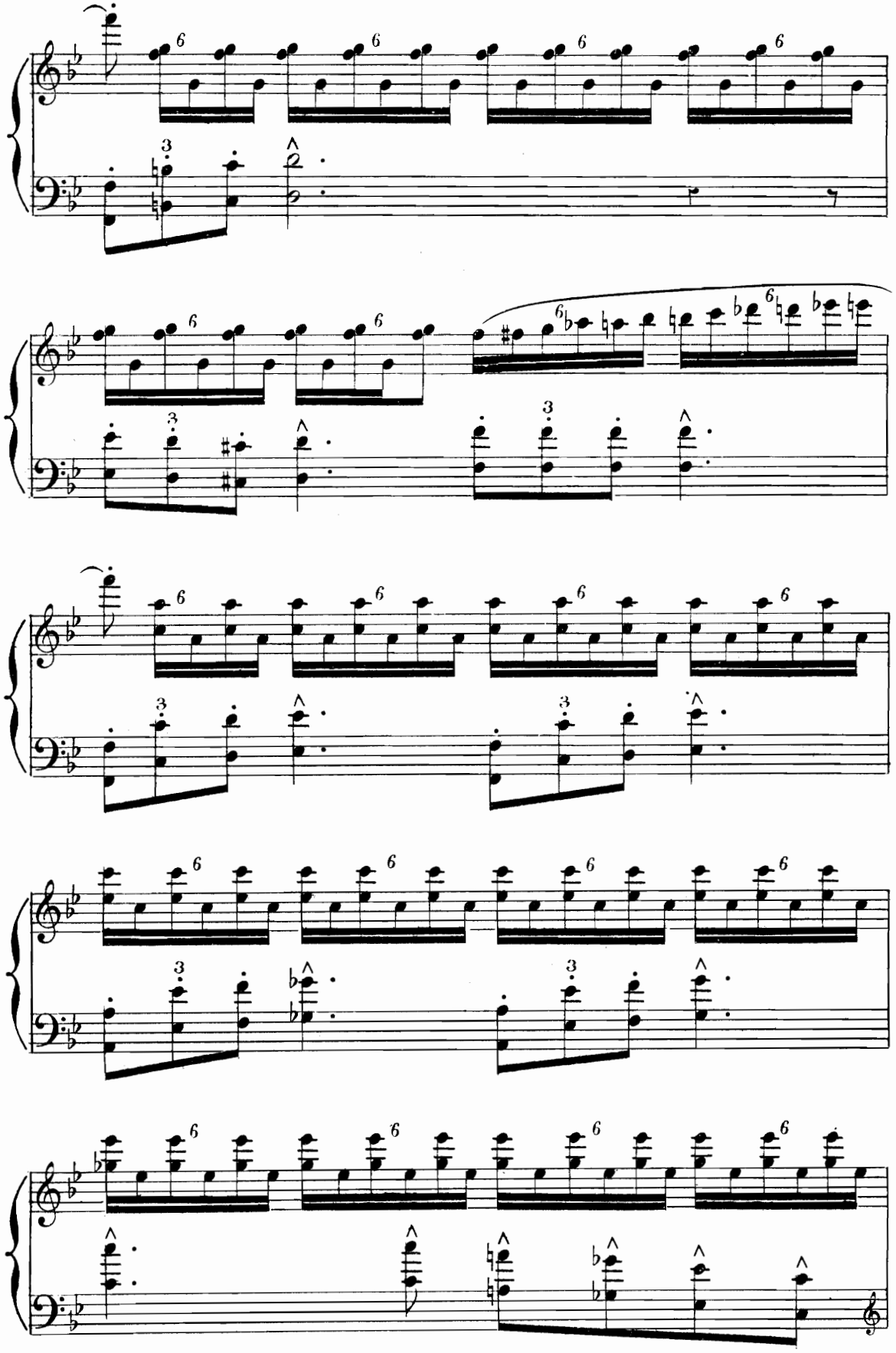

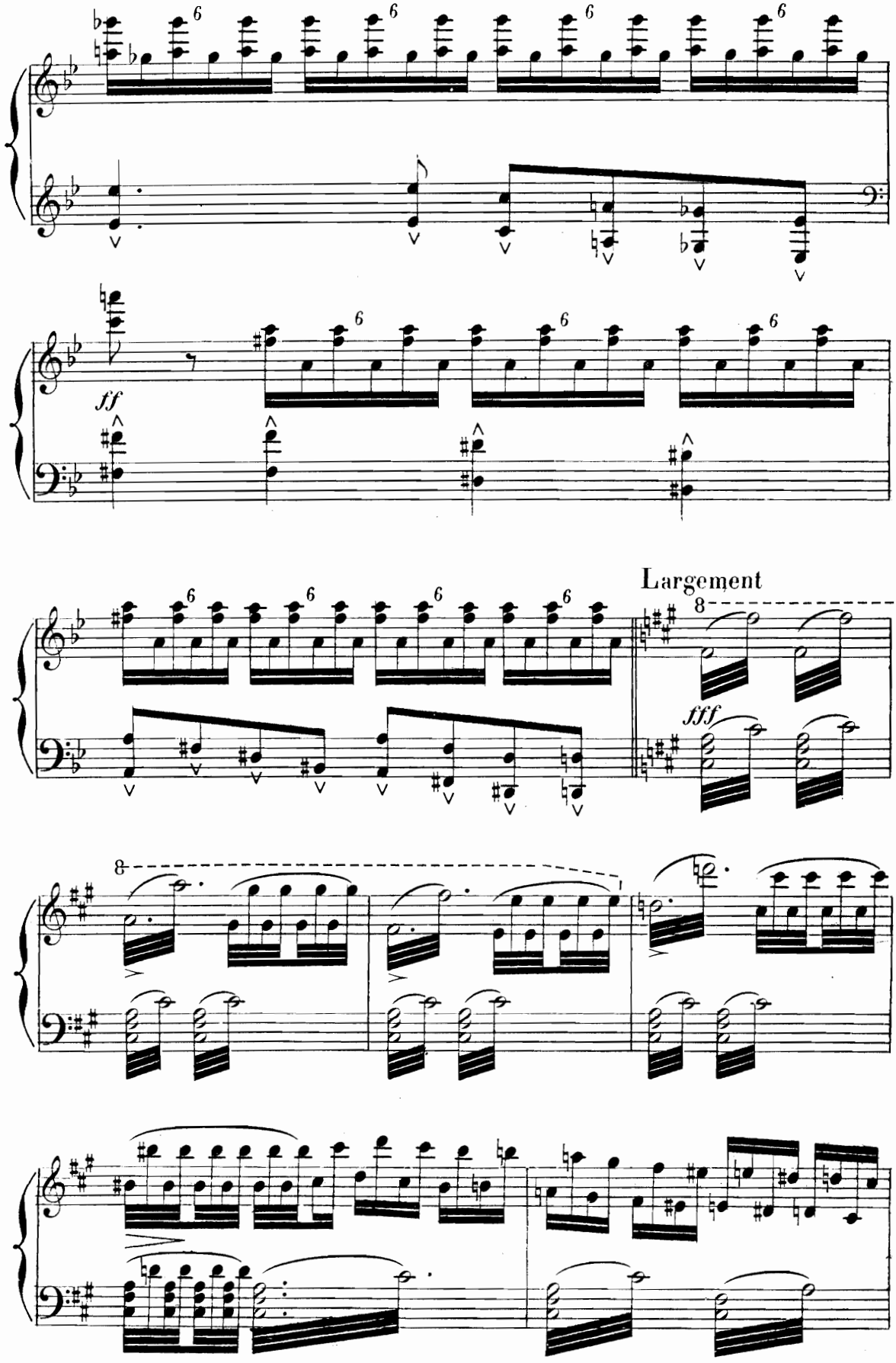
ff
Largement
fff

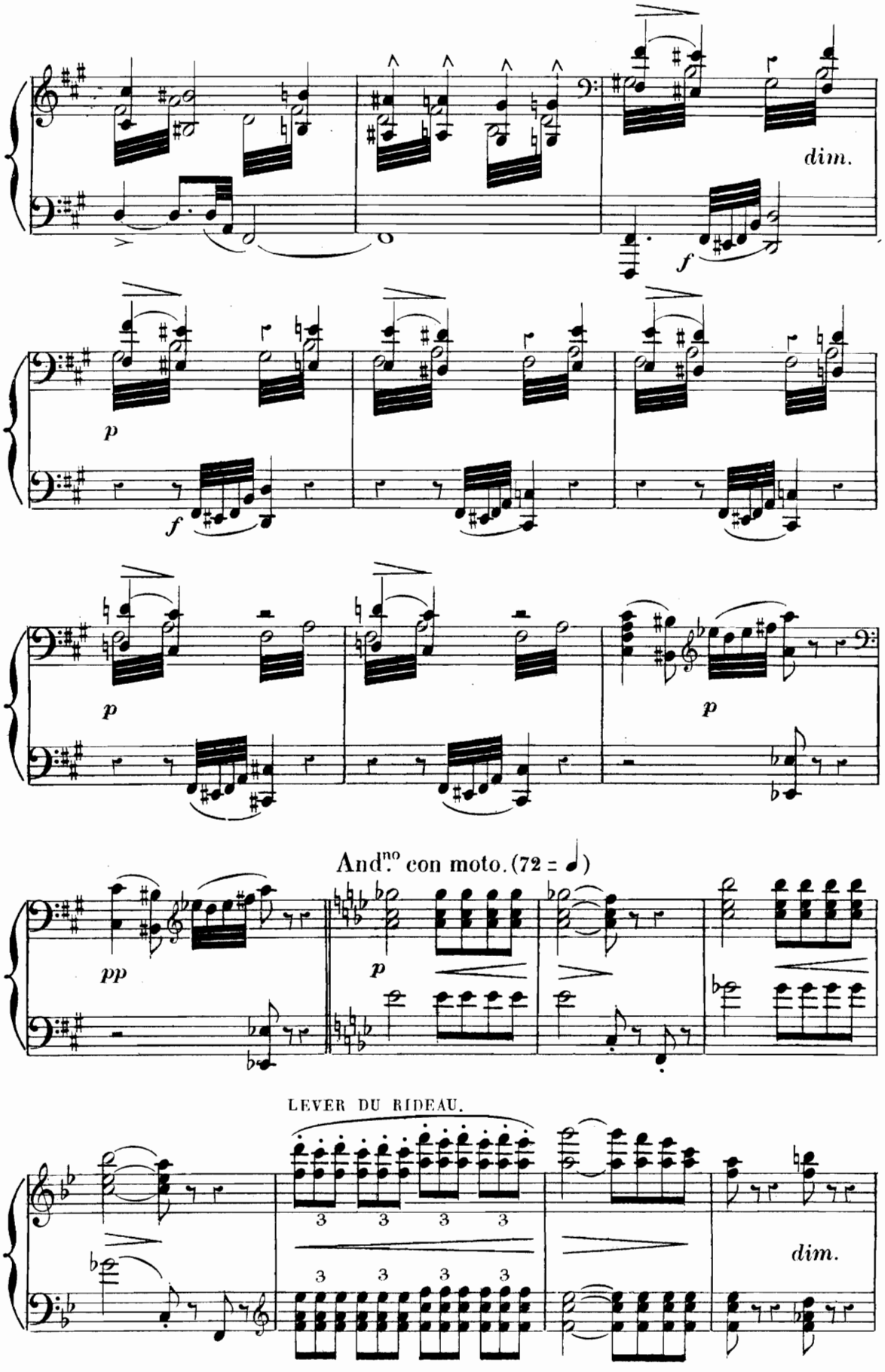
dim.
p
f
p
f
p
p
And.no con moto. (72 = ♩)
pp
p
LEVER DU RIDEAU.
3 3 3 3
3 3 3 3
dim.

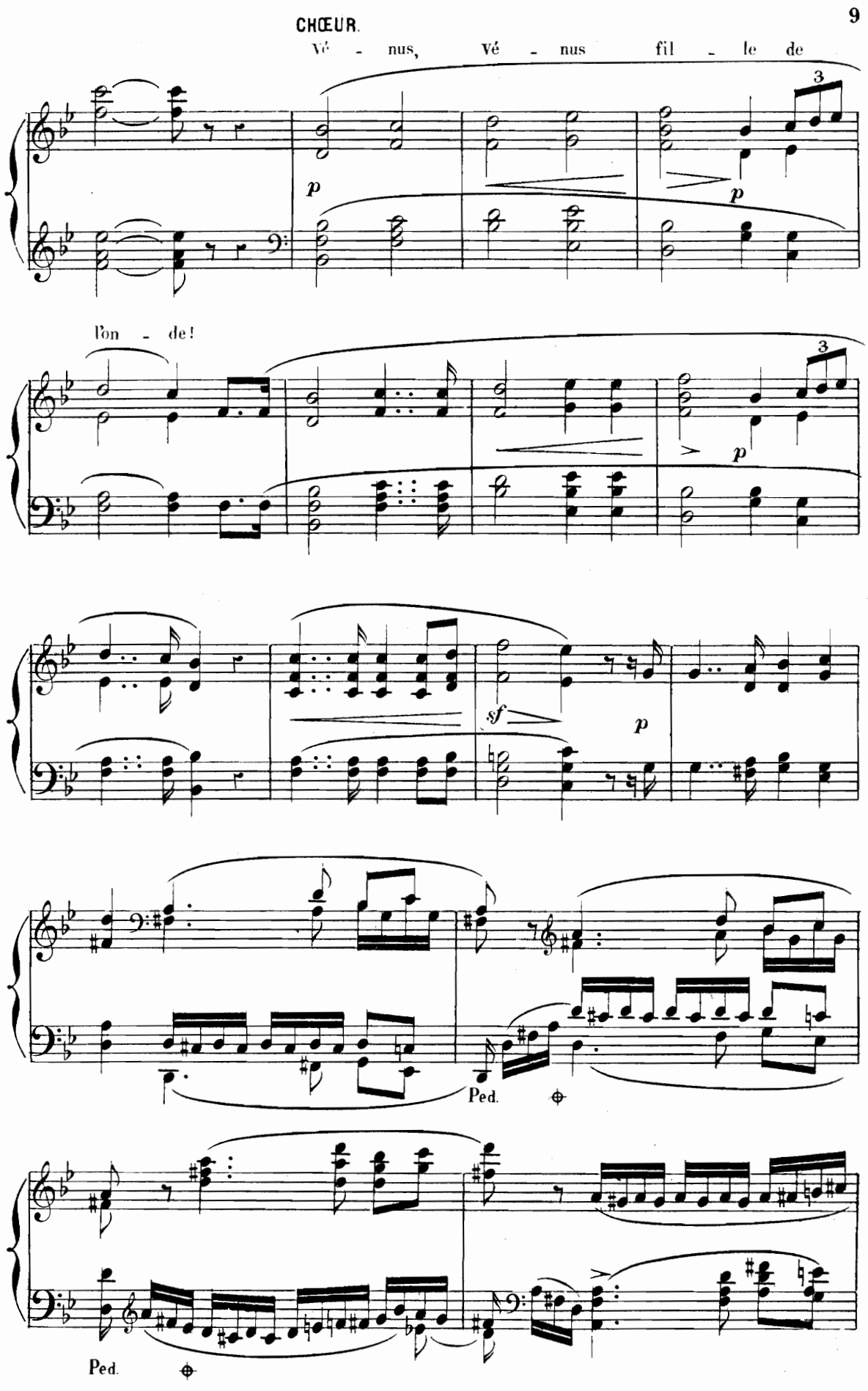
CHŒUR.
Vé - nus, Vé - nus fil - le de
p
p
3
l'on - de!
p
3
sf
p
Ped.
Ped.

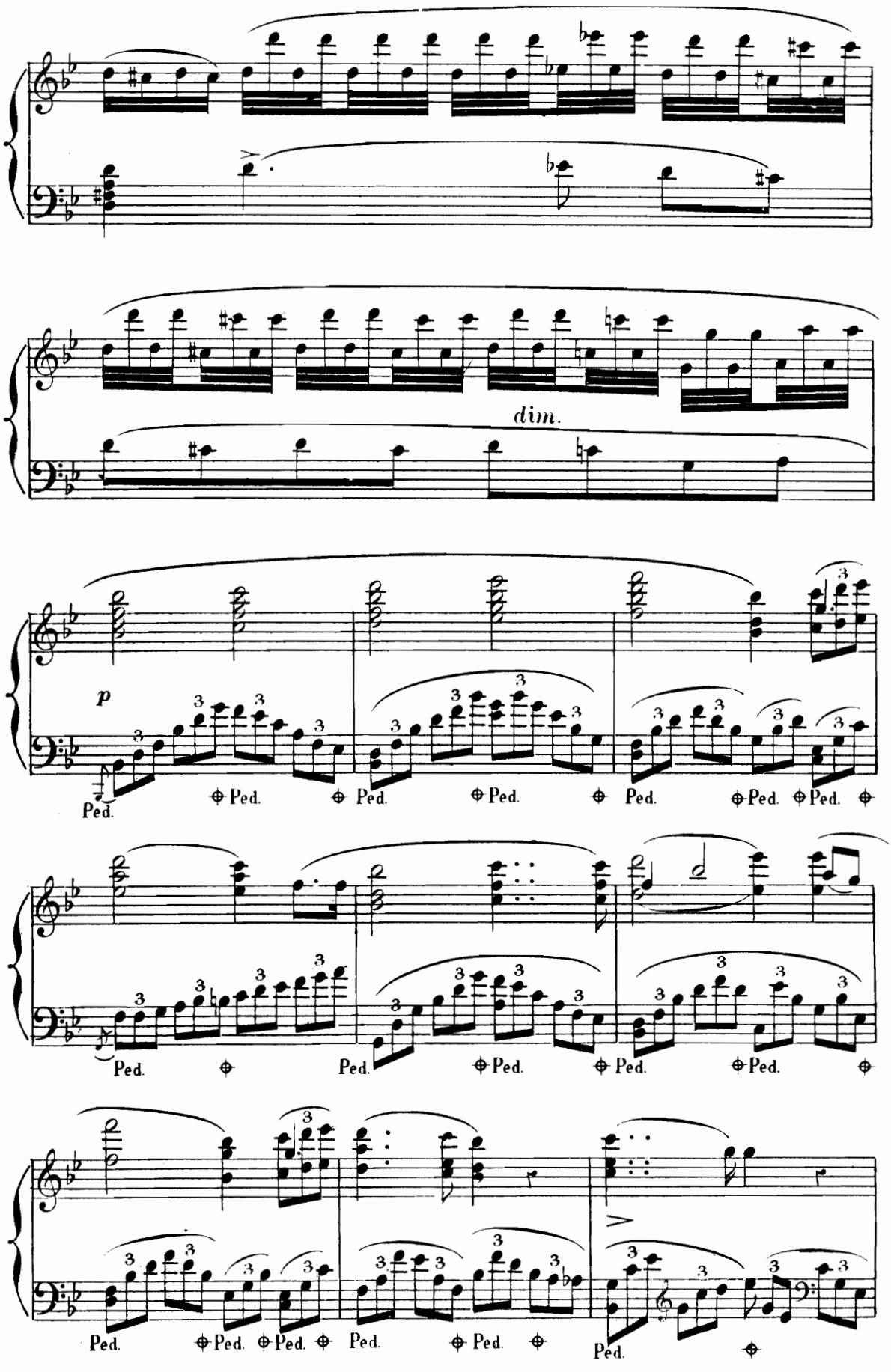
dim.
p
Ped.
Ped.
Ped.
Ped.
Ped.
Ped.
Ped.
Ped.
Ped.
Ped.
Ped.
Ped.
Ped.
Ped.
Ped.
Ped.
Ped.
Ped.
Ped.
Ped.
Ped.

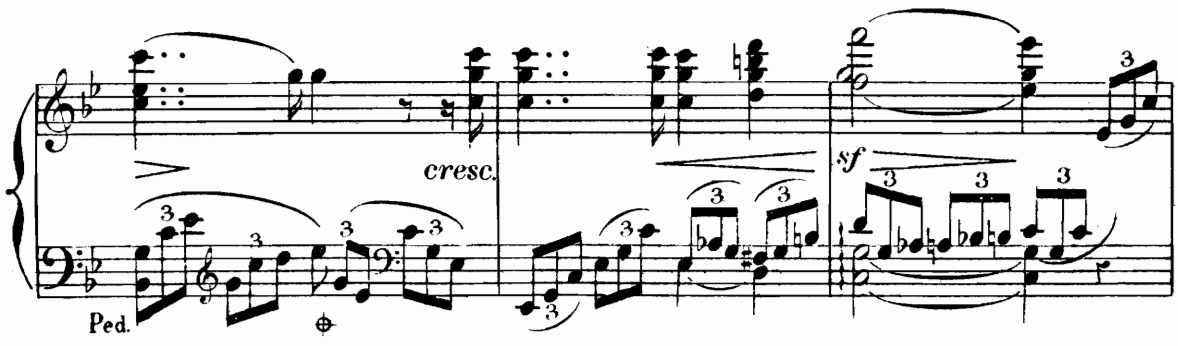

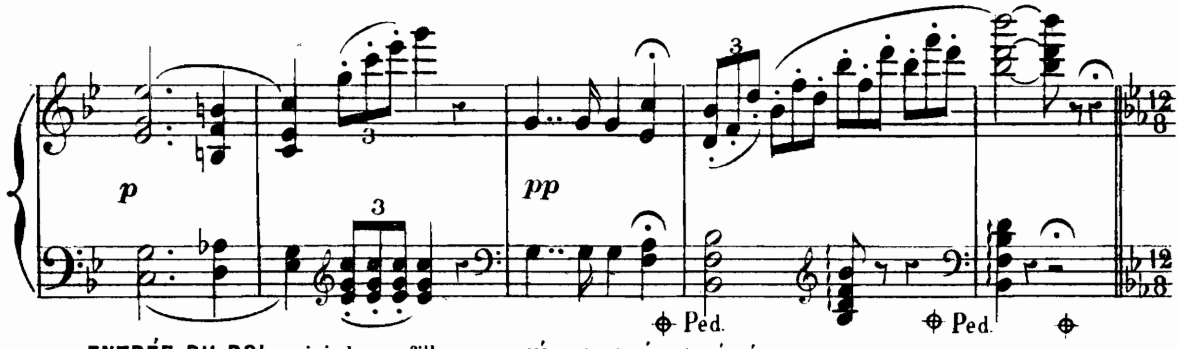

ENTRÉE DU ROI, suivi de ses filles PSYCHÉ, DAPHNÉ et BÉRÉNICE.

And.no con moto (58 = ♩.)

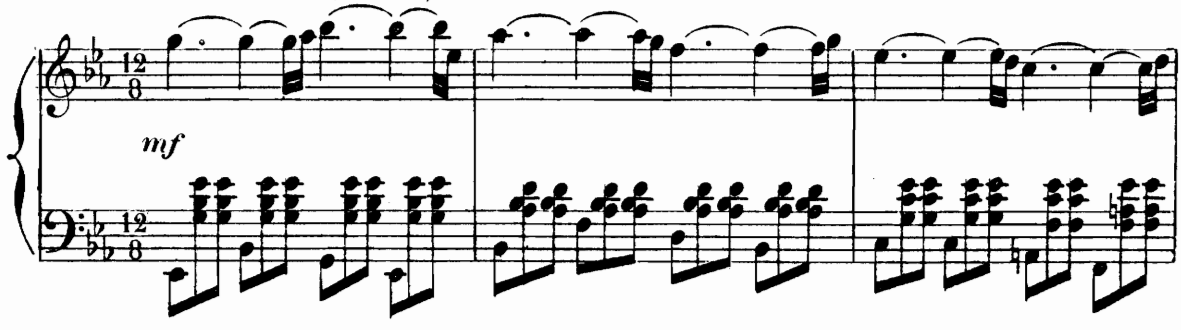

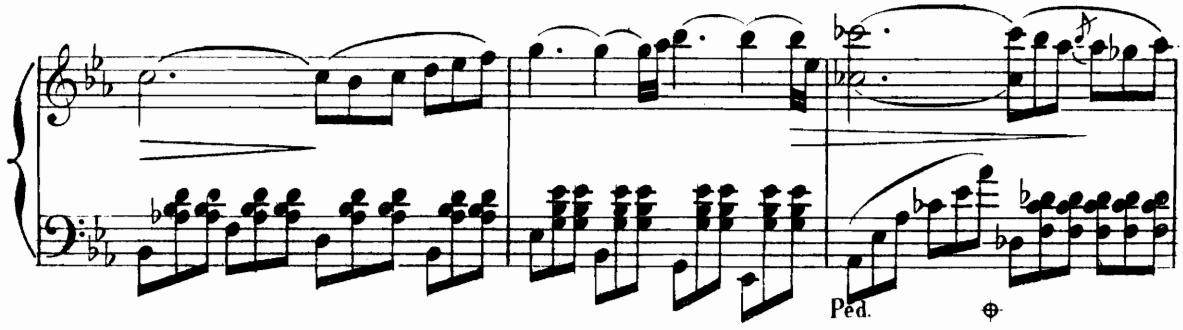

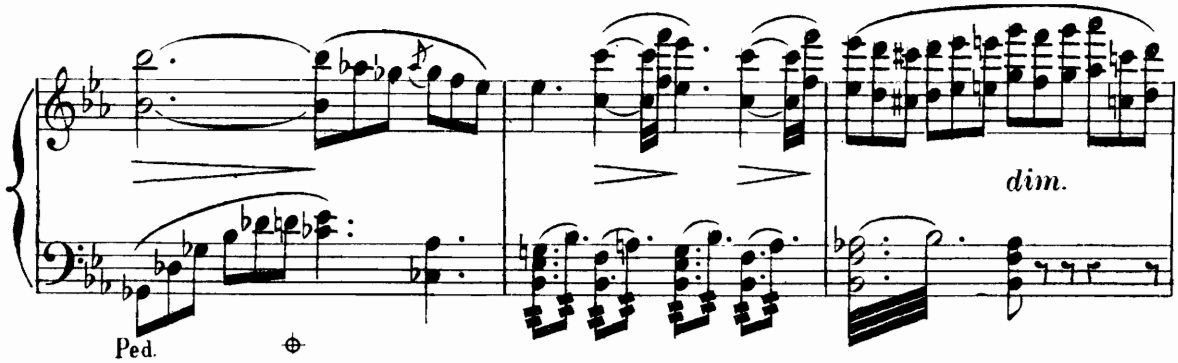

SOLO DU ROI.

A - mis _____ cal_mez vos crain _ tes!

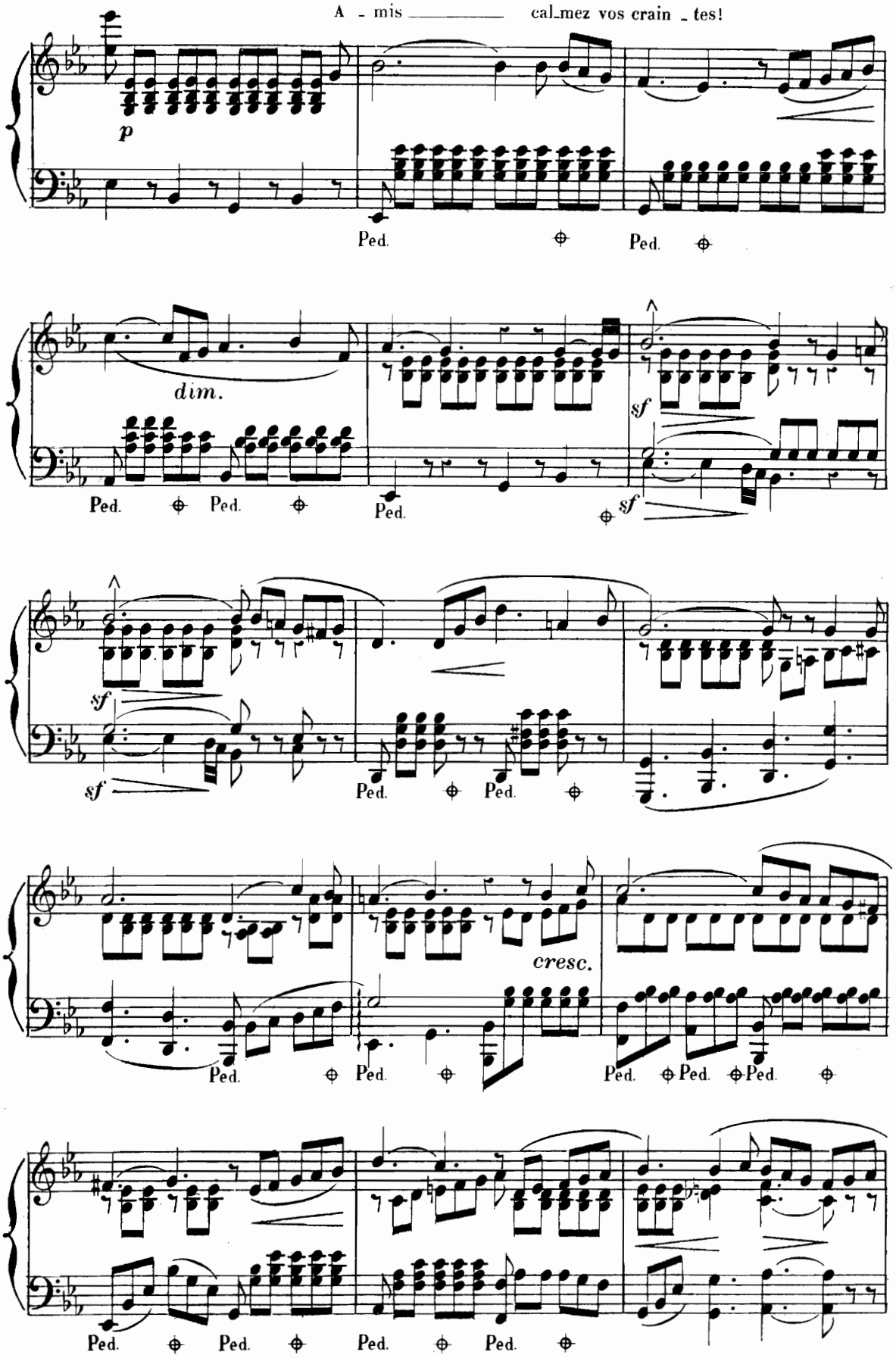

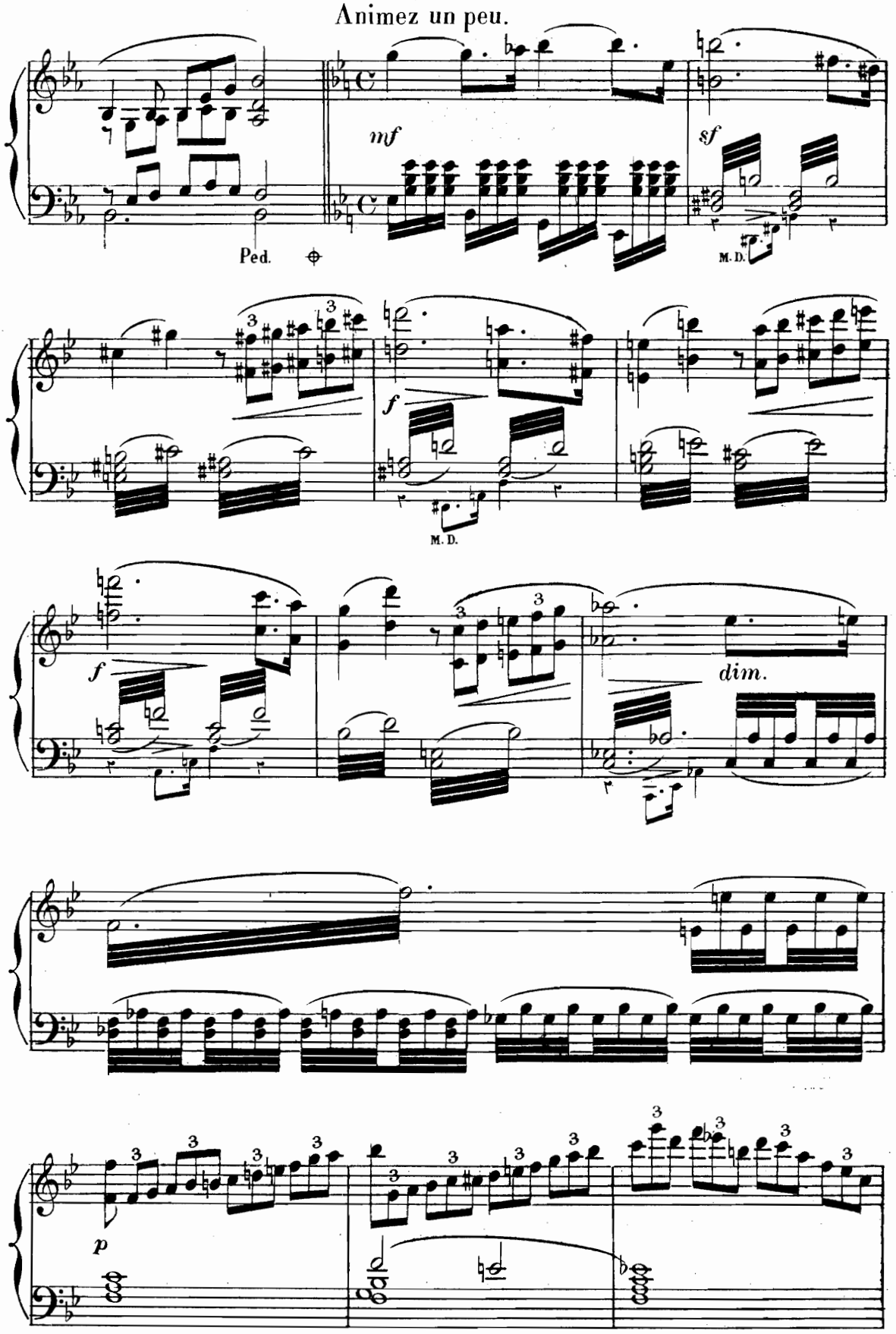
Animez un peu.
mf
sf
Ped.
M. D.
f
M. D.
f
dim.
p

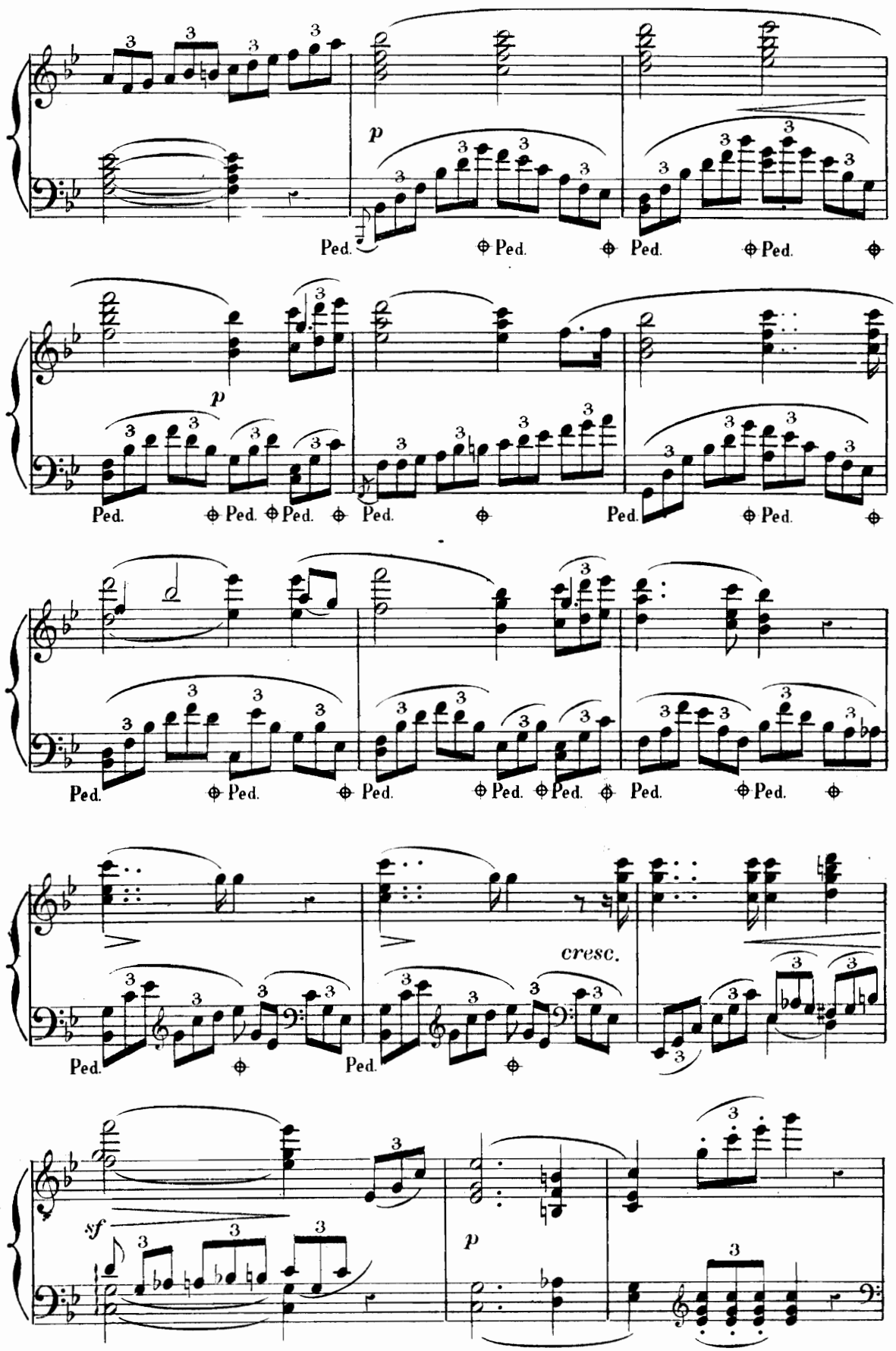
p
Ped.
Ped.
Ped.
Ped.
p
Ped.
Ped.
Ped.
Ped.
Ped.
Ped.
Ped.
Ped.
Ped.
Ped.
Ped.
Ped.
Ped.
cresc.
Ped.
Ped.
sf
p

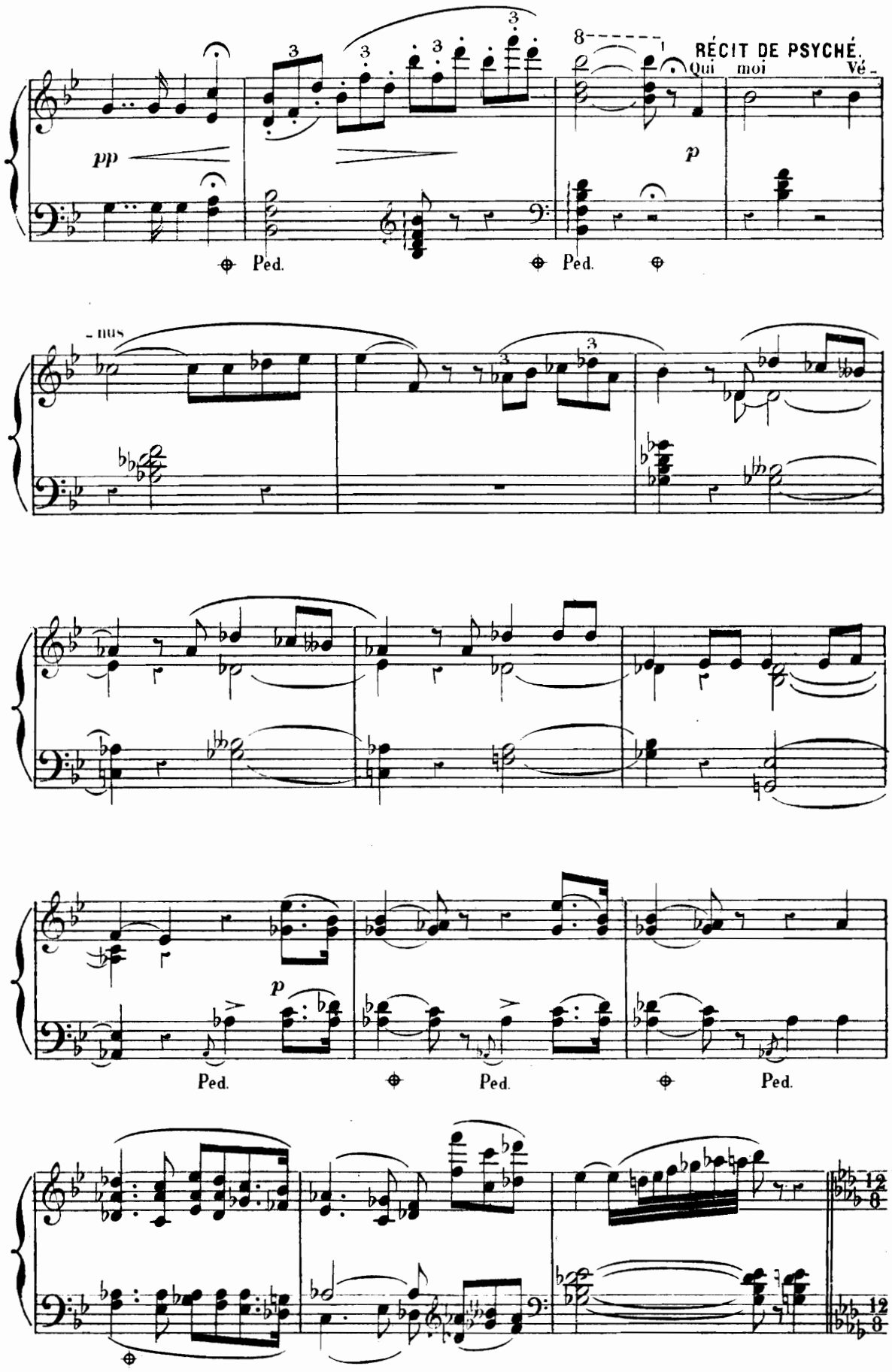
RÉCIT DE PSYCHÉ.
Qui moi Vé -
pp
p
Ped.
Ped.
- nus
p
Ped.
Ped.
Ped.

AIR.

(PSYCHÉ.)

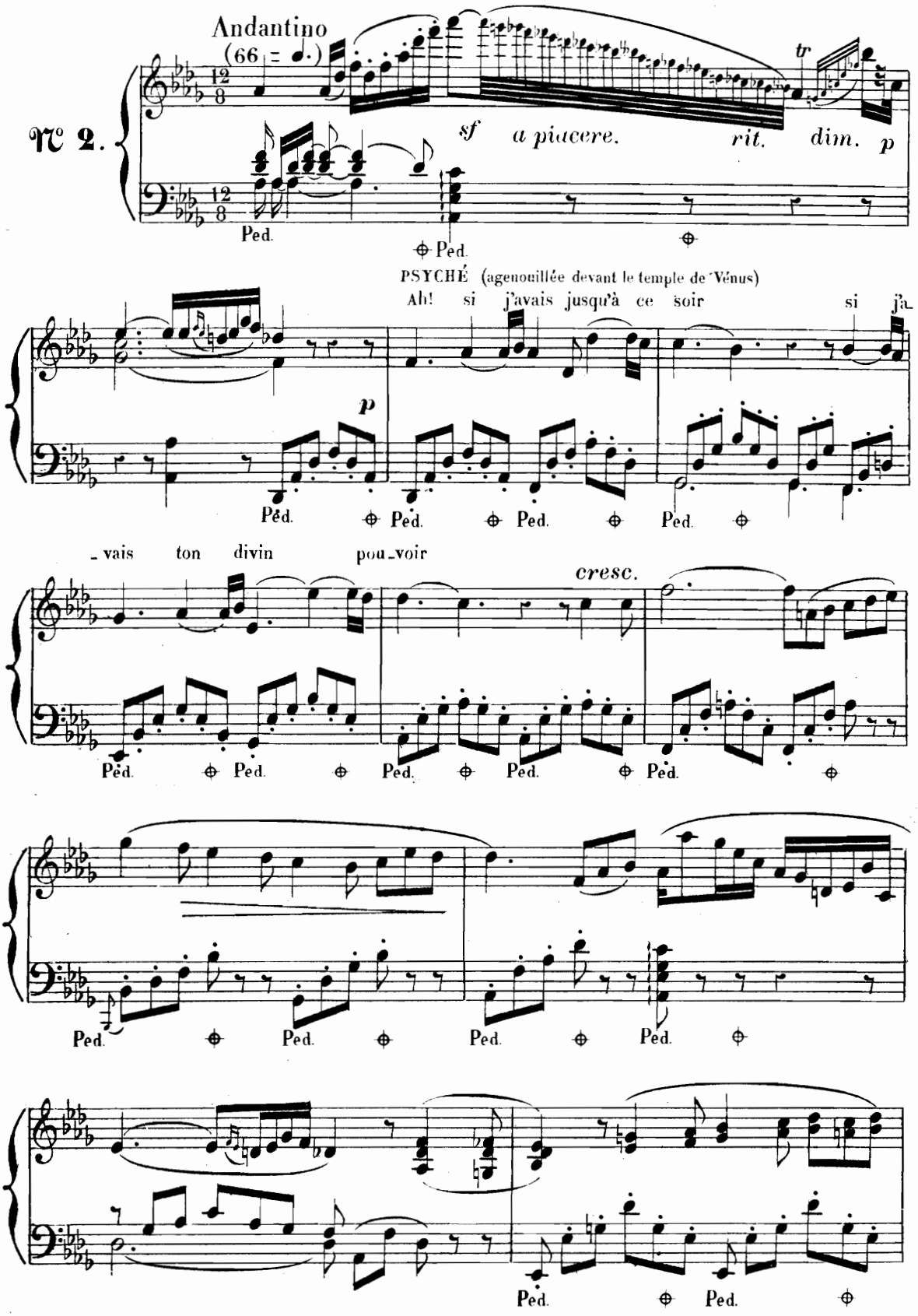
Andantino
(66 = ♩.)
N° 2.
sf
a piacere.
rit.
dim.
p
tr
Ped.
PSYCHÉ (agenouillée devant le temple de Vénus)
Ah! si j'avais jusqu'à ce soir si j'a-
vais ton divin pou-voir
cresc.

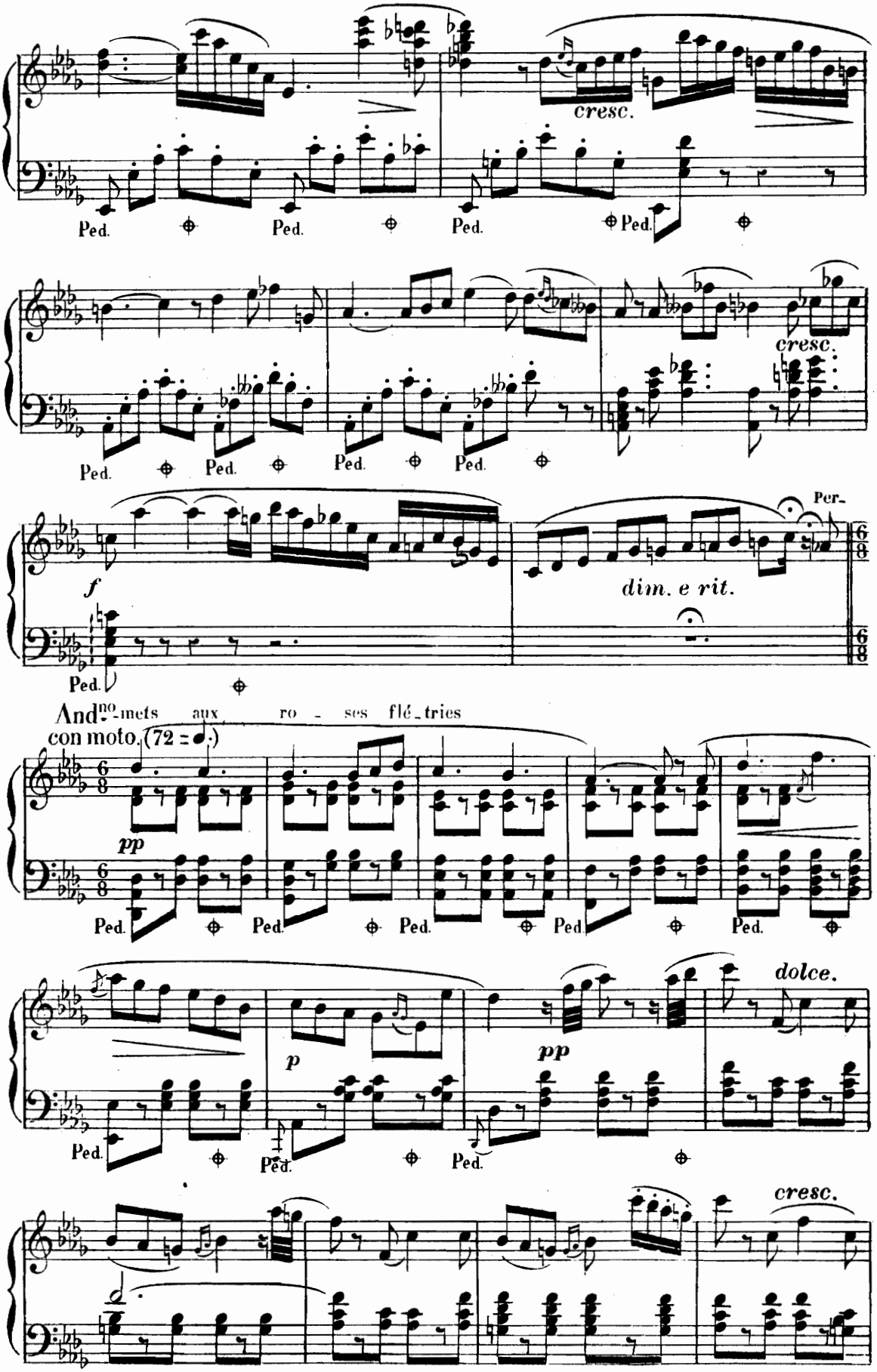
cresc.
Ped.
cresc.
f
dim. e rit.
Per-
And no - mets aux ro - ses flé - tries
con moto. (72 = ♩.)
pp
p
pp
dolce.
cresc.

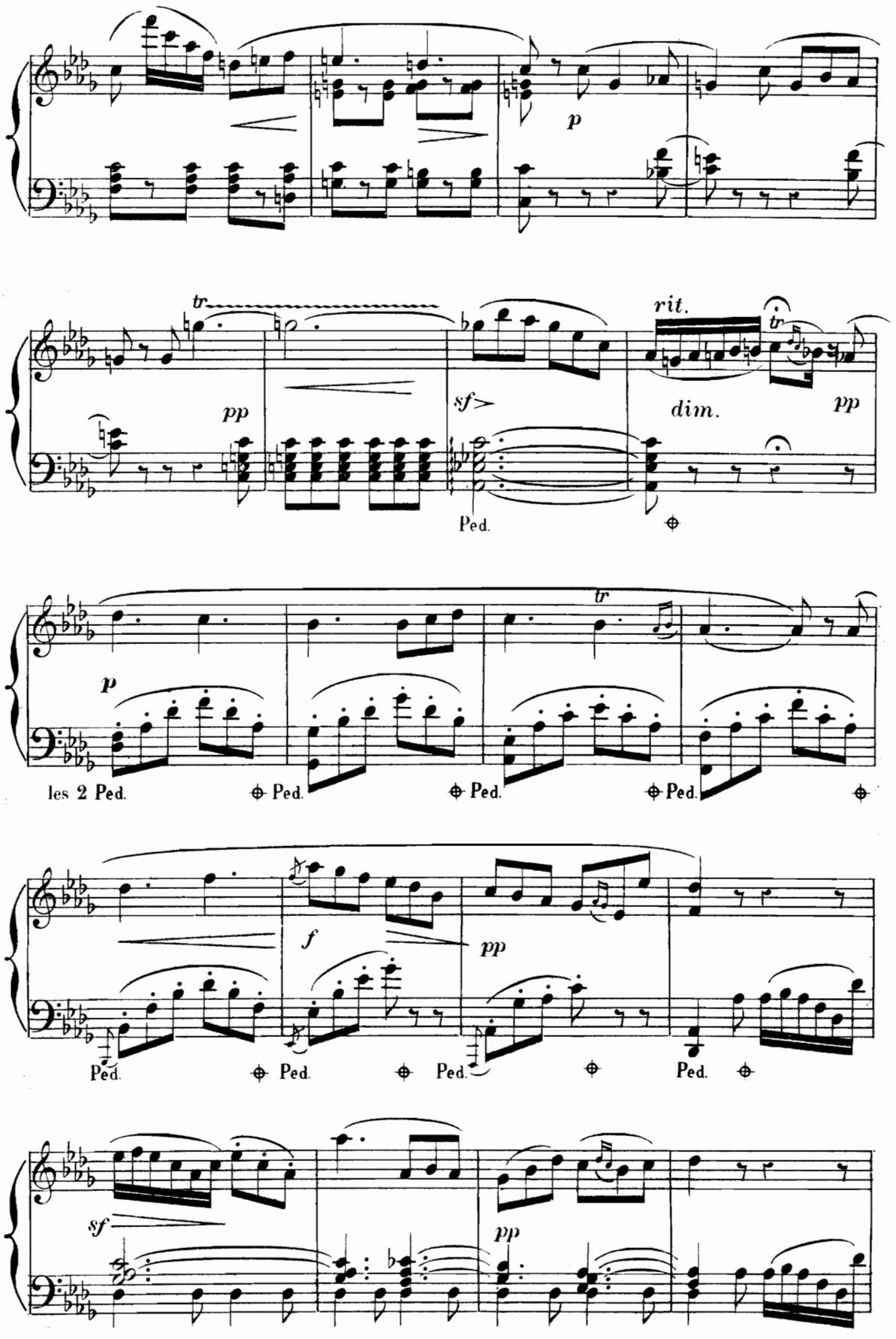
p
tr
pp
sf
rit.
dim.
pp
Ped.
tr
p
les 2 Ped.
Ped.
Ped.
Ped.
f
pp
Ped.
Ped.
Ped.
Ped.
sf
pp

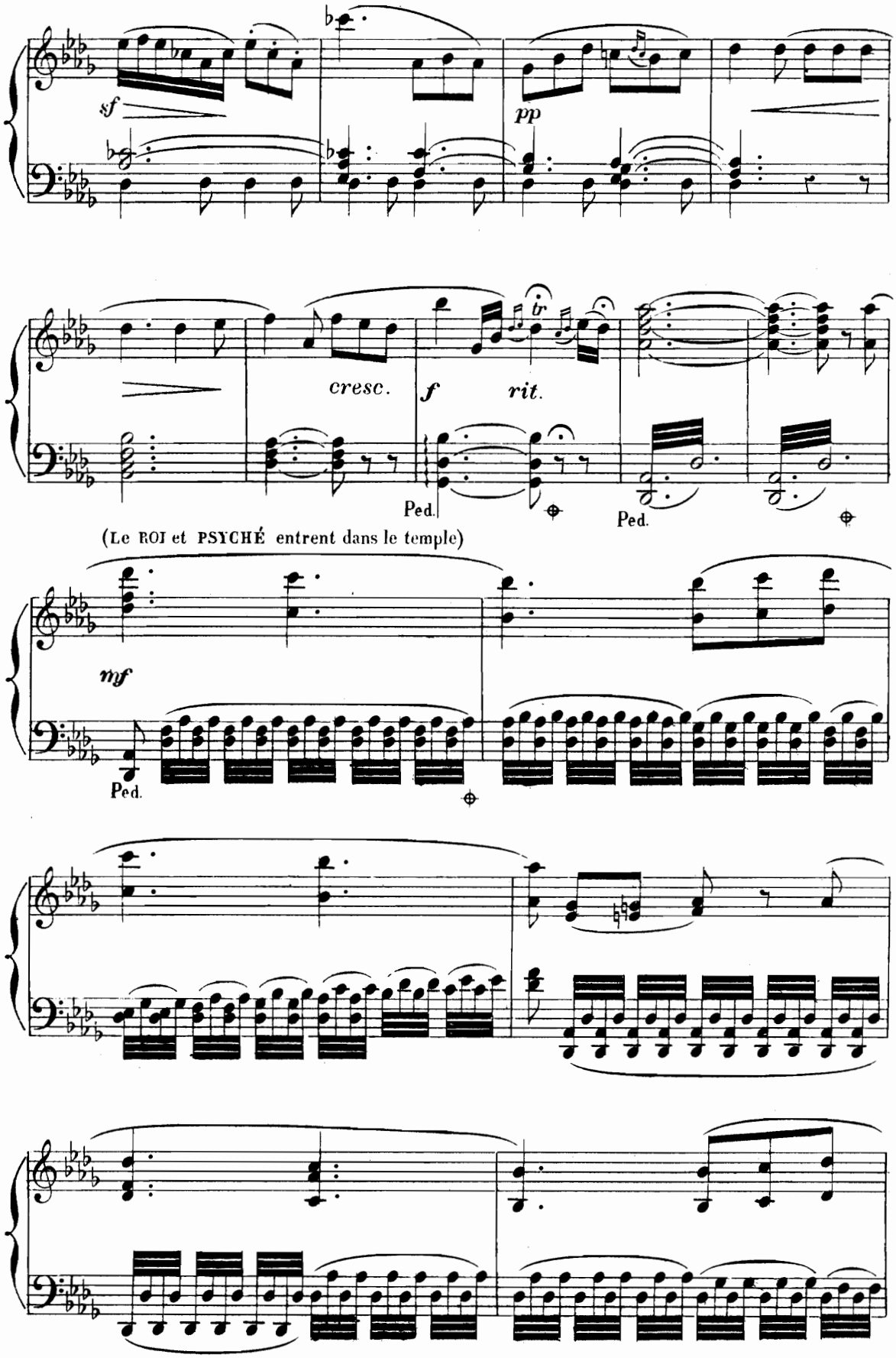
sf
pp
cresc.
f
rit.
Ped.
Ped.
(Le ROI et PSYCHÉ entrent dans le temple)
mf
Ped.

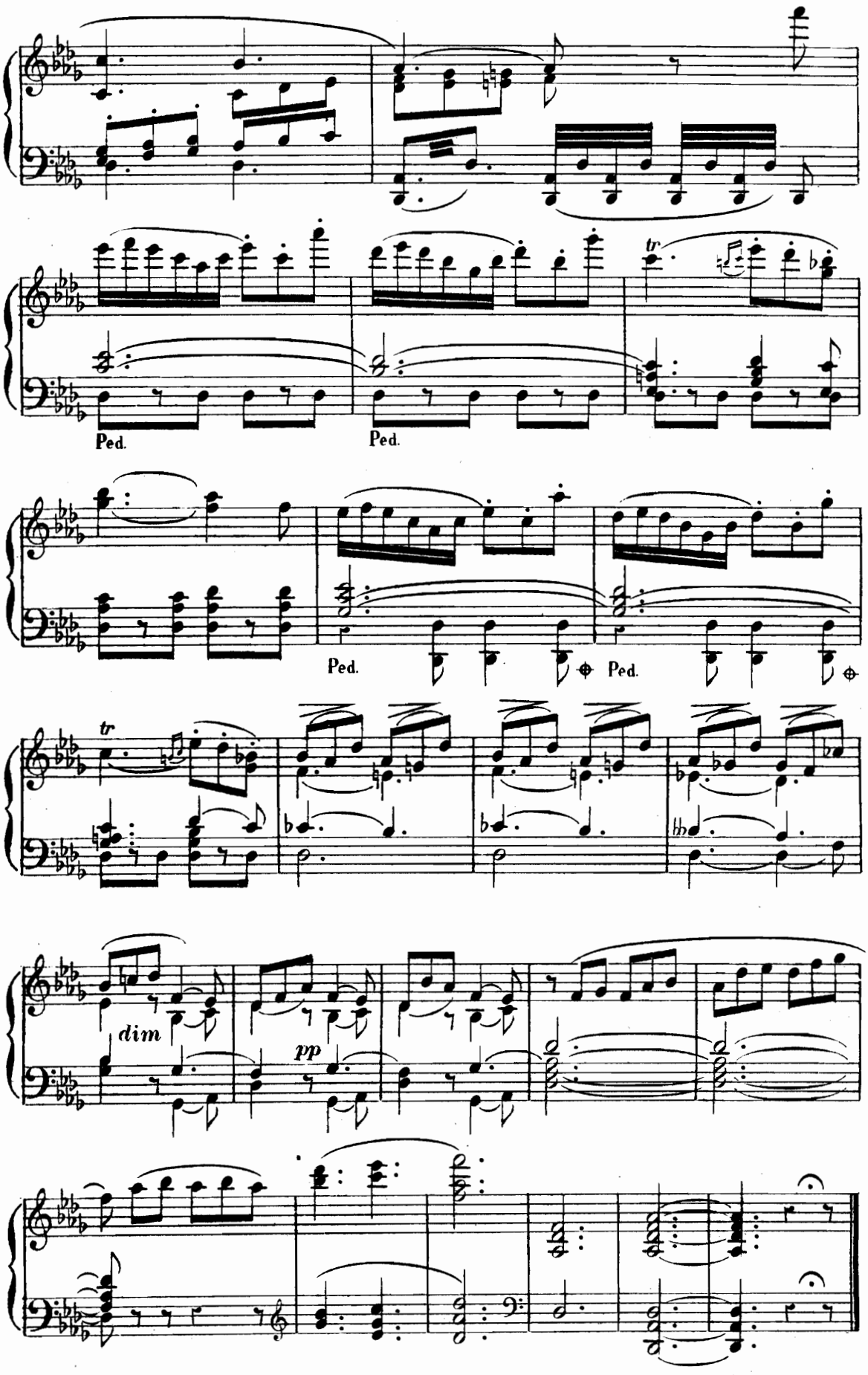
tr
Ped.
Ped.
Ped.
Ped.
tr
dim
pp

MÉLODIE

(EROS)

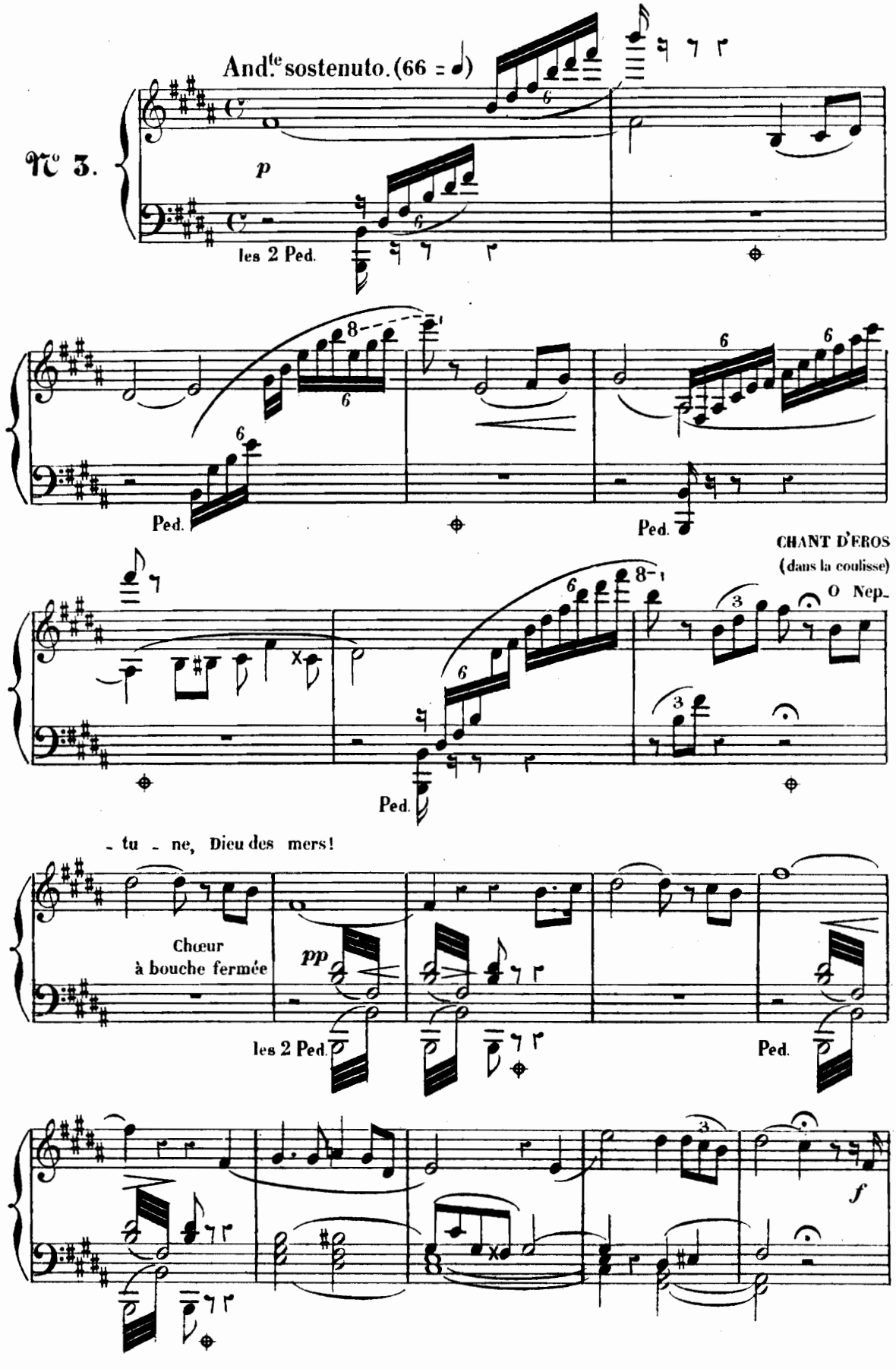

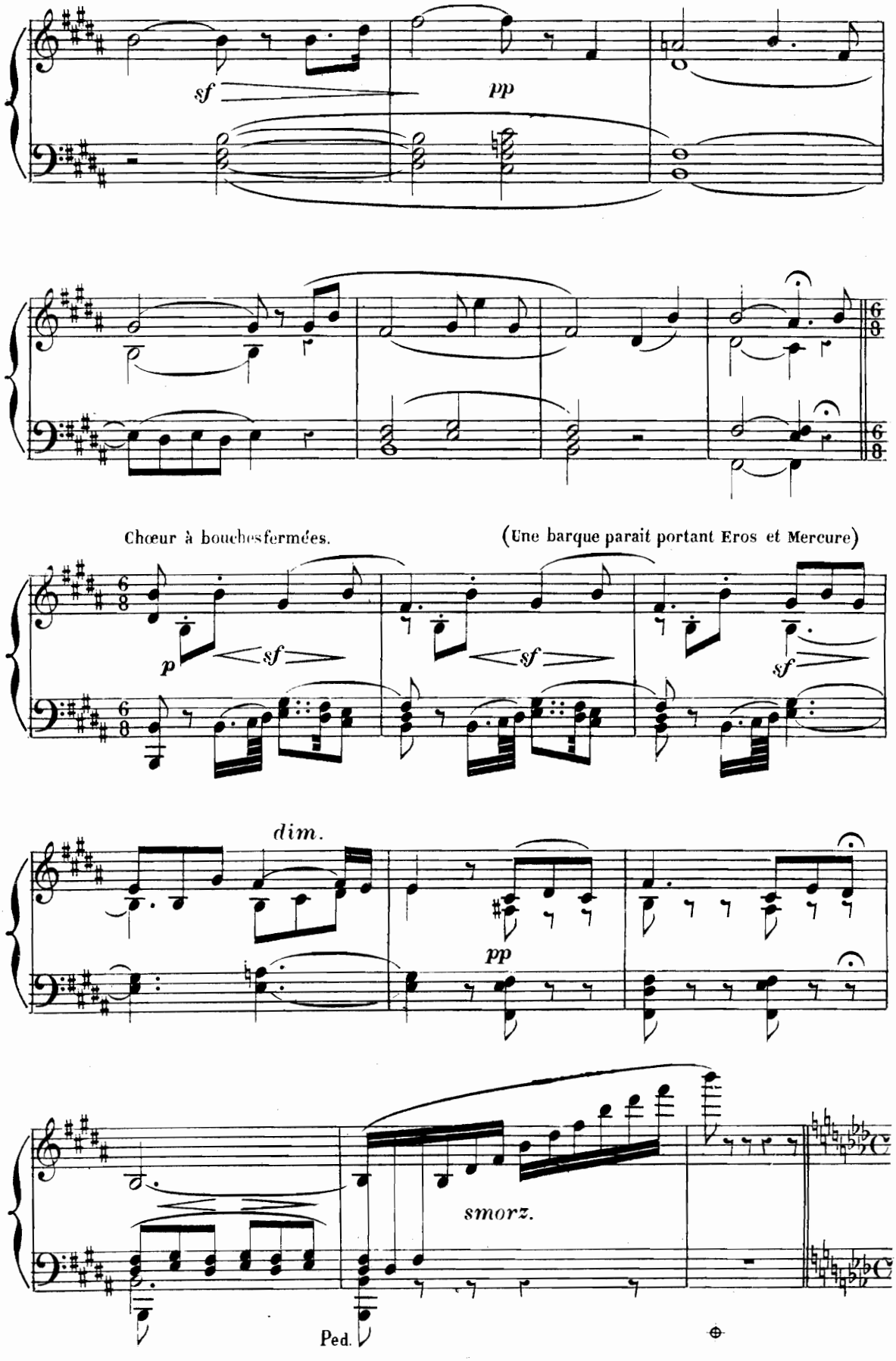
sf
pp
Chœur à bouches fermées.
(Une barque parait portant Eros et Mercure)
p
sf
sf
sf
dim.
pp
smorz.
Ped.

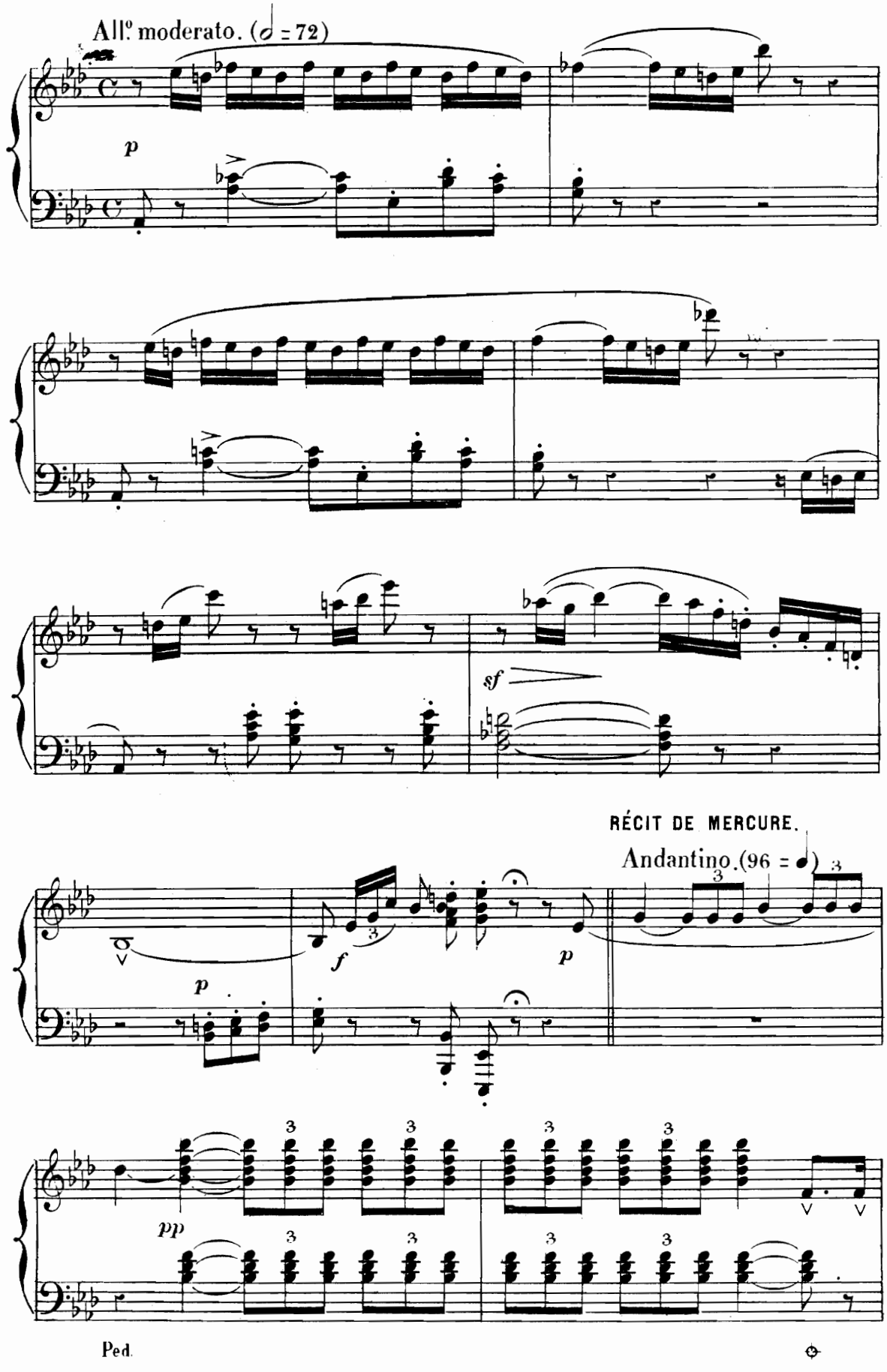
All.º moderato. (𝅗𝅥 = 72)
p
sf
RÉCIT DE MERCURE.
Andantino. (96 = 𝅗𝅥)
p
f
p
pp
Ped.

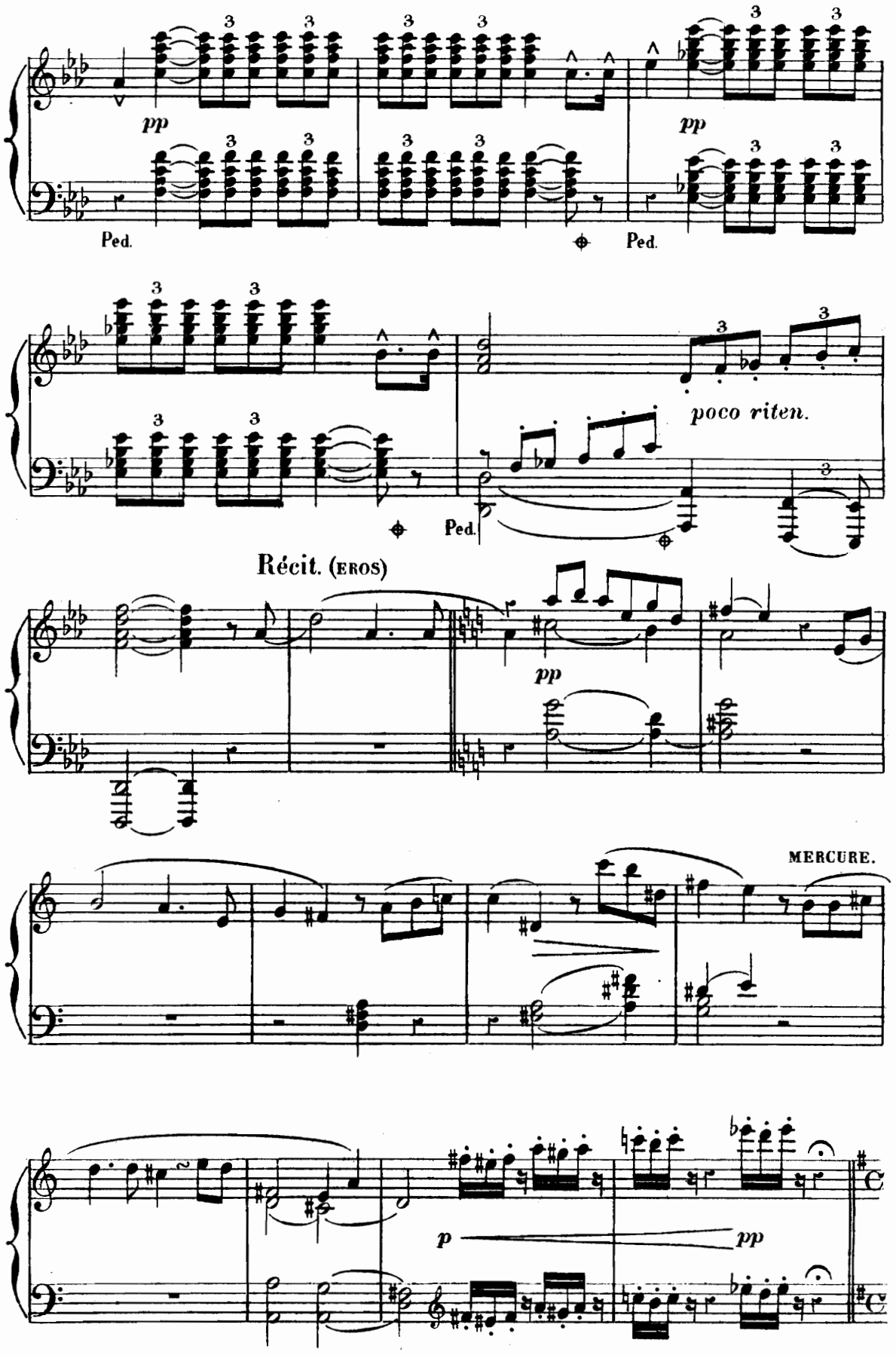
pp
Ped.
pp
Ped.
poco riten.
Ped.
Récit. (EROS)
pp
MERCURE.
p
pp

AIR

(MERCURE.)

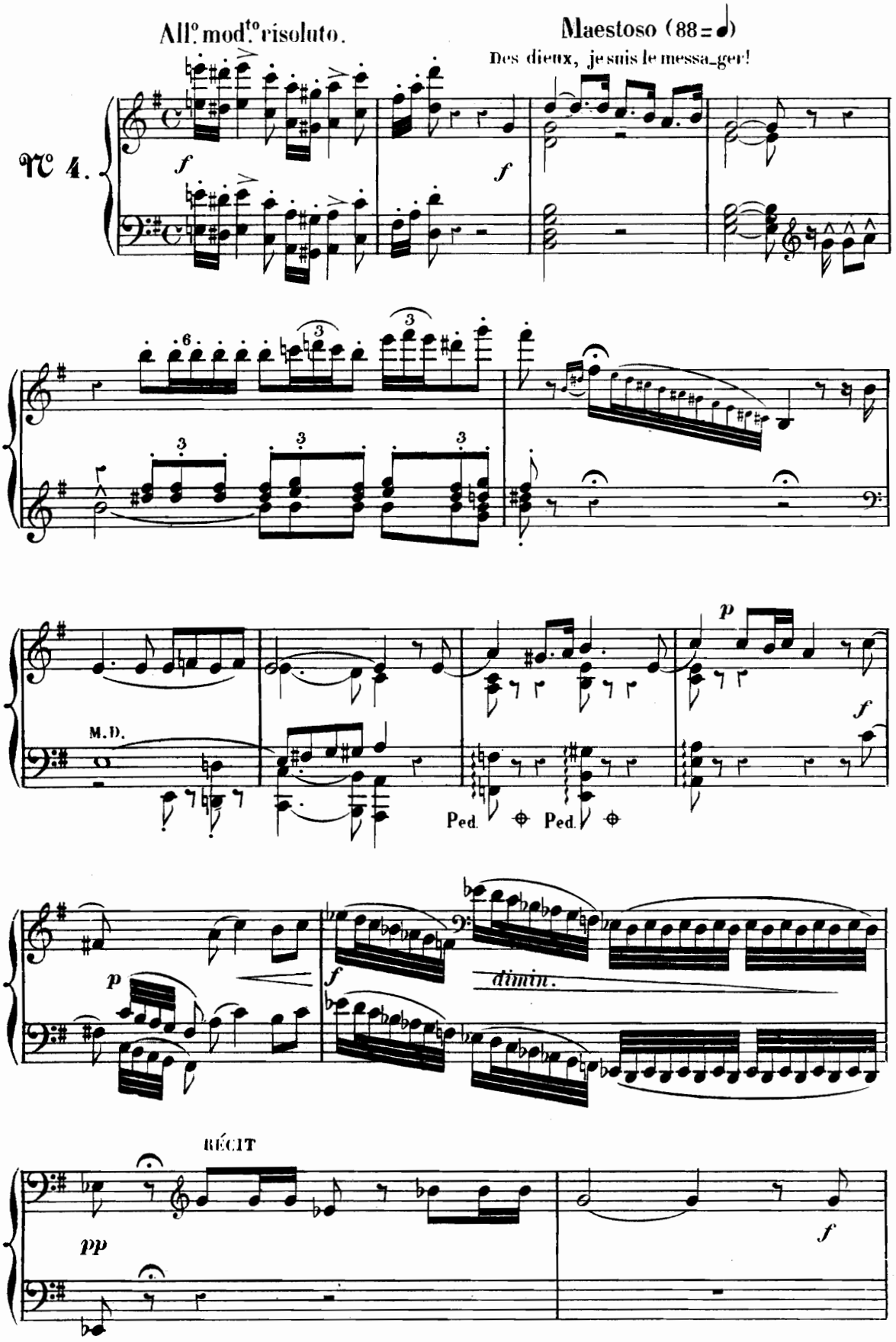
All.o mod.to risoluto.
Maestoso (88 = ♩)
Des dieux, je suis le messa_ger!
N° 4.
f
f
M.D.
Ped.
Ped.
p
f
p
f
dimin.
RÉCIT
pp
f

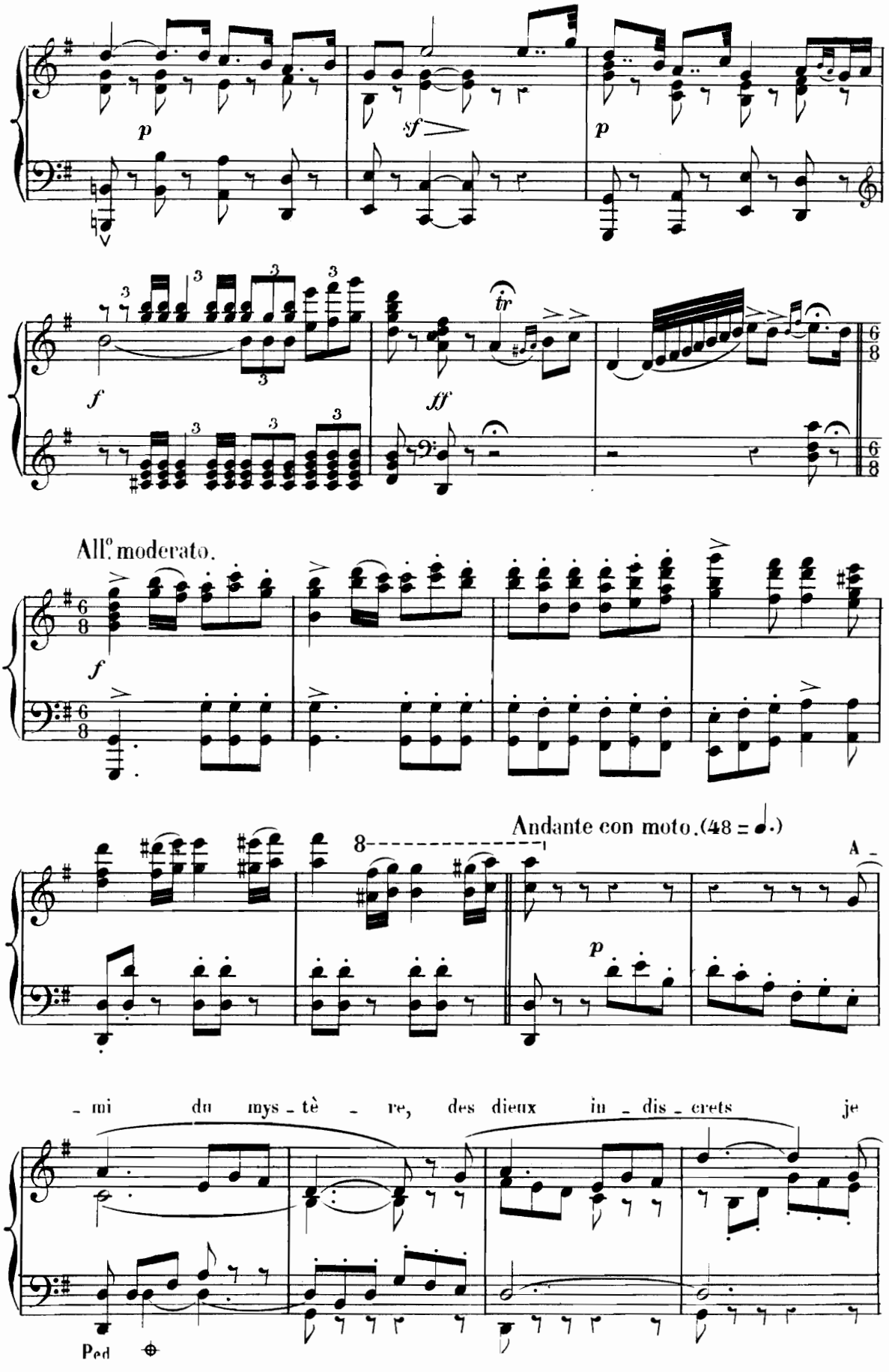
p
sf
p
f
ff
tr
All.o moderato.
f
Andante con moto. (48 = ♩.)
8
p
A -
- mi du mys - tè - re, des dieux in - dis - crets je
Ped

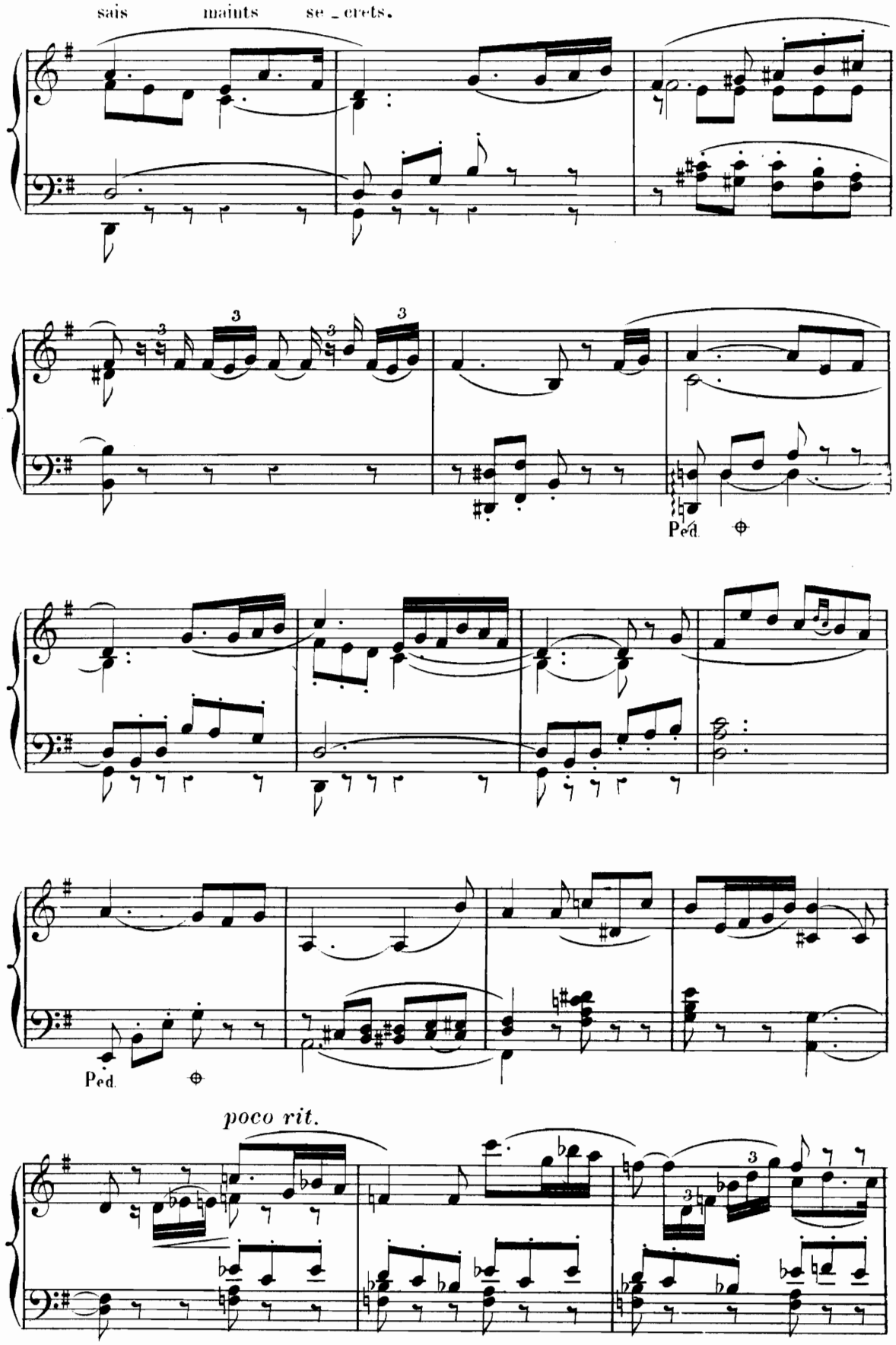
sais maints se_crets.
Ped.
Ped.
poco rit.

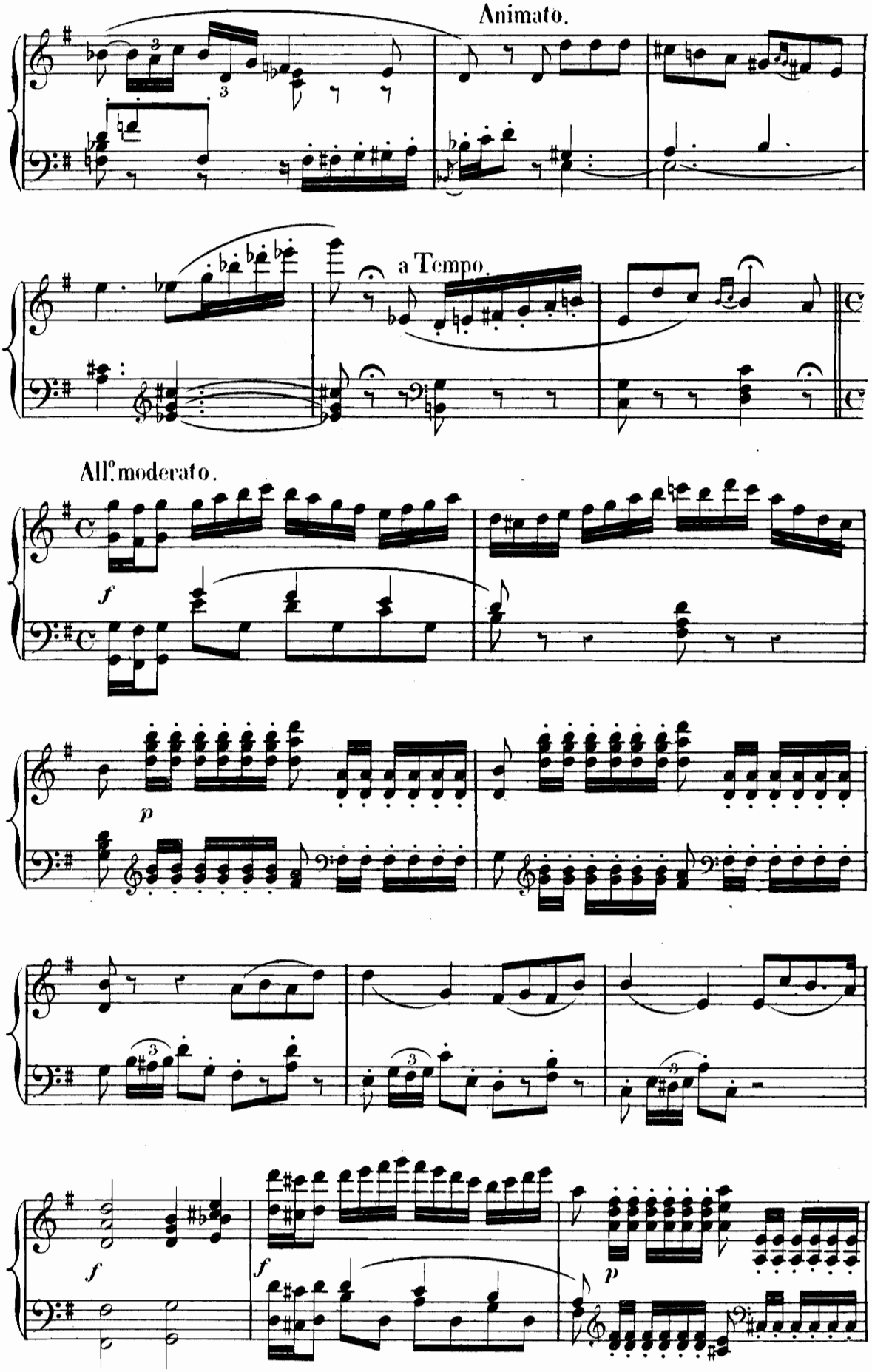
Animato.
a Tempo.
All.o moderato.
f
p
f
f
p

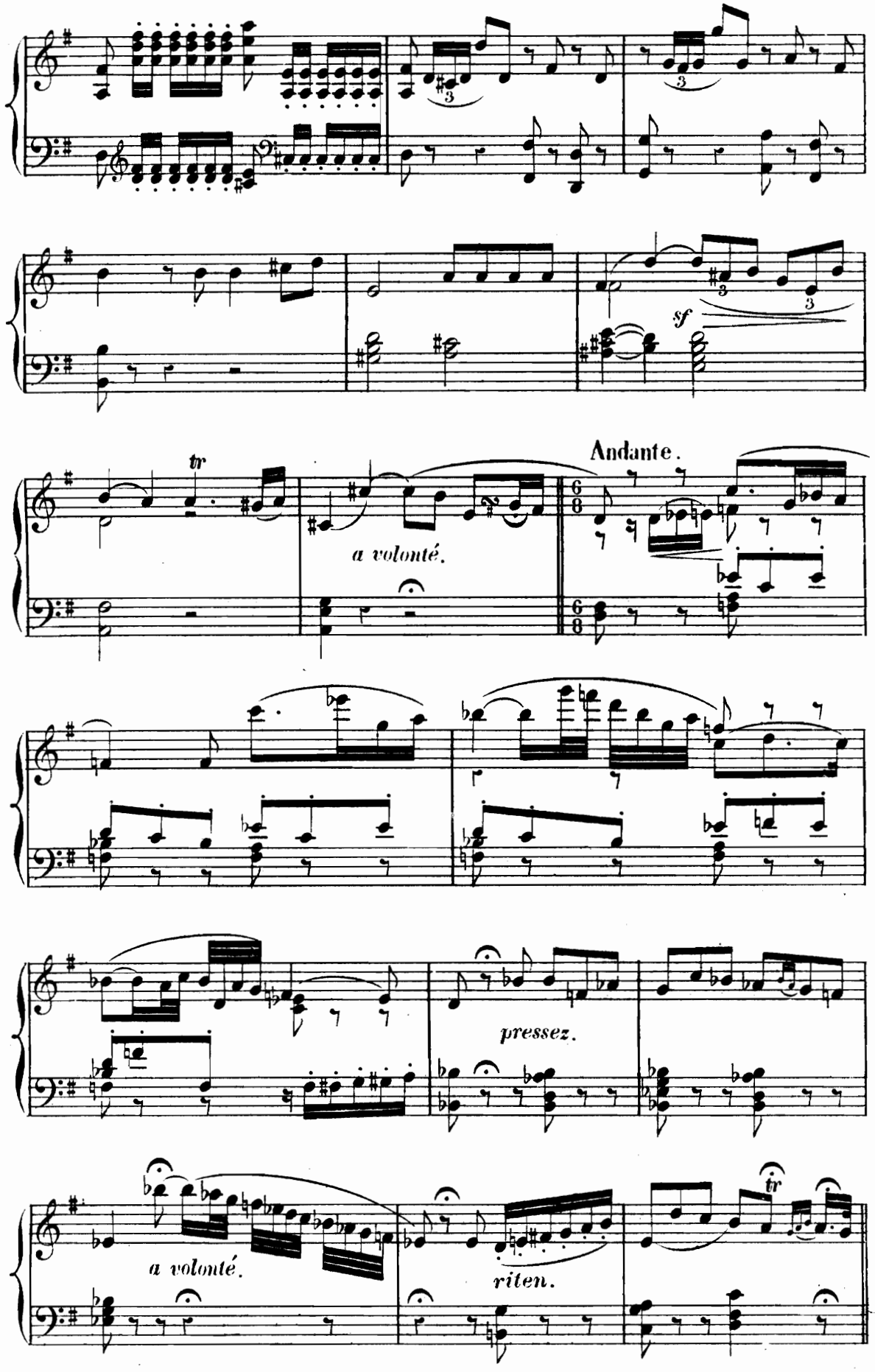
sf
tr
a volonté.
Andante.
pressez.
a volonté.
riten.
tr

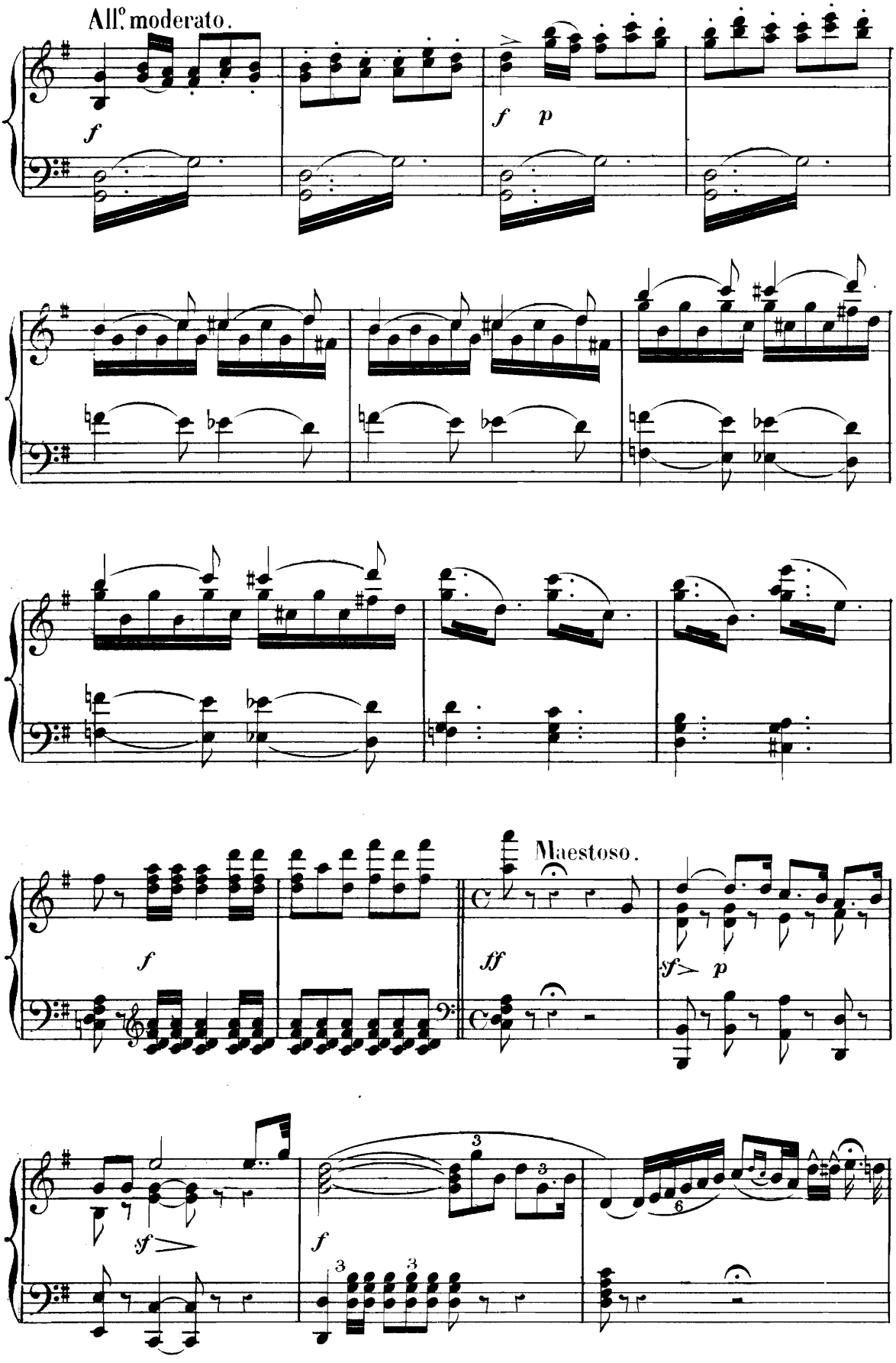
All.o moderato.
f
f p
Maestoso.
ff
sf p
sf
f

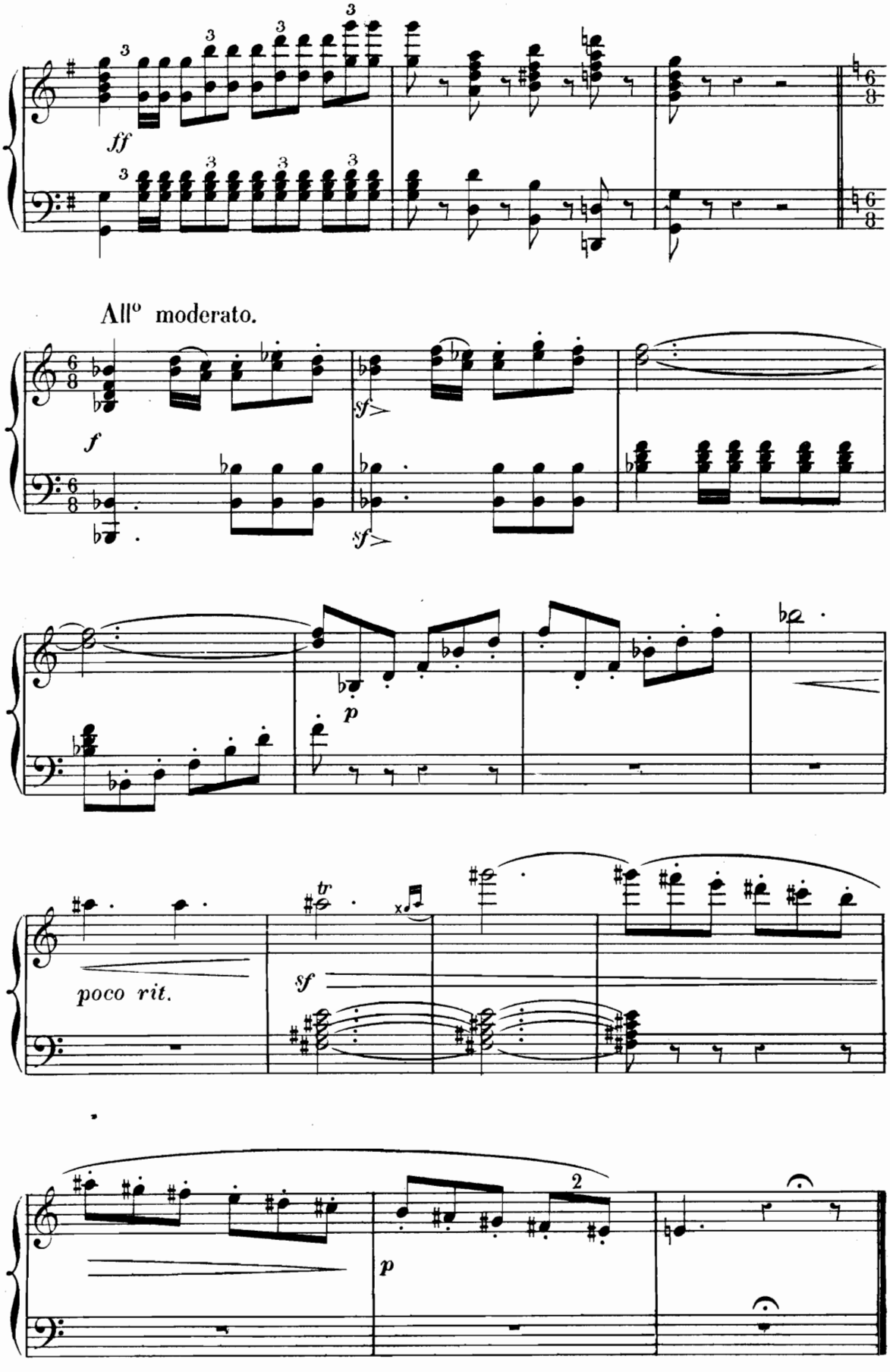
ff
All° moderato.
f
sf
sf
p
tr
poco rit.
sf
2
p

ROMANCE

(EROS)

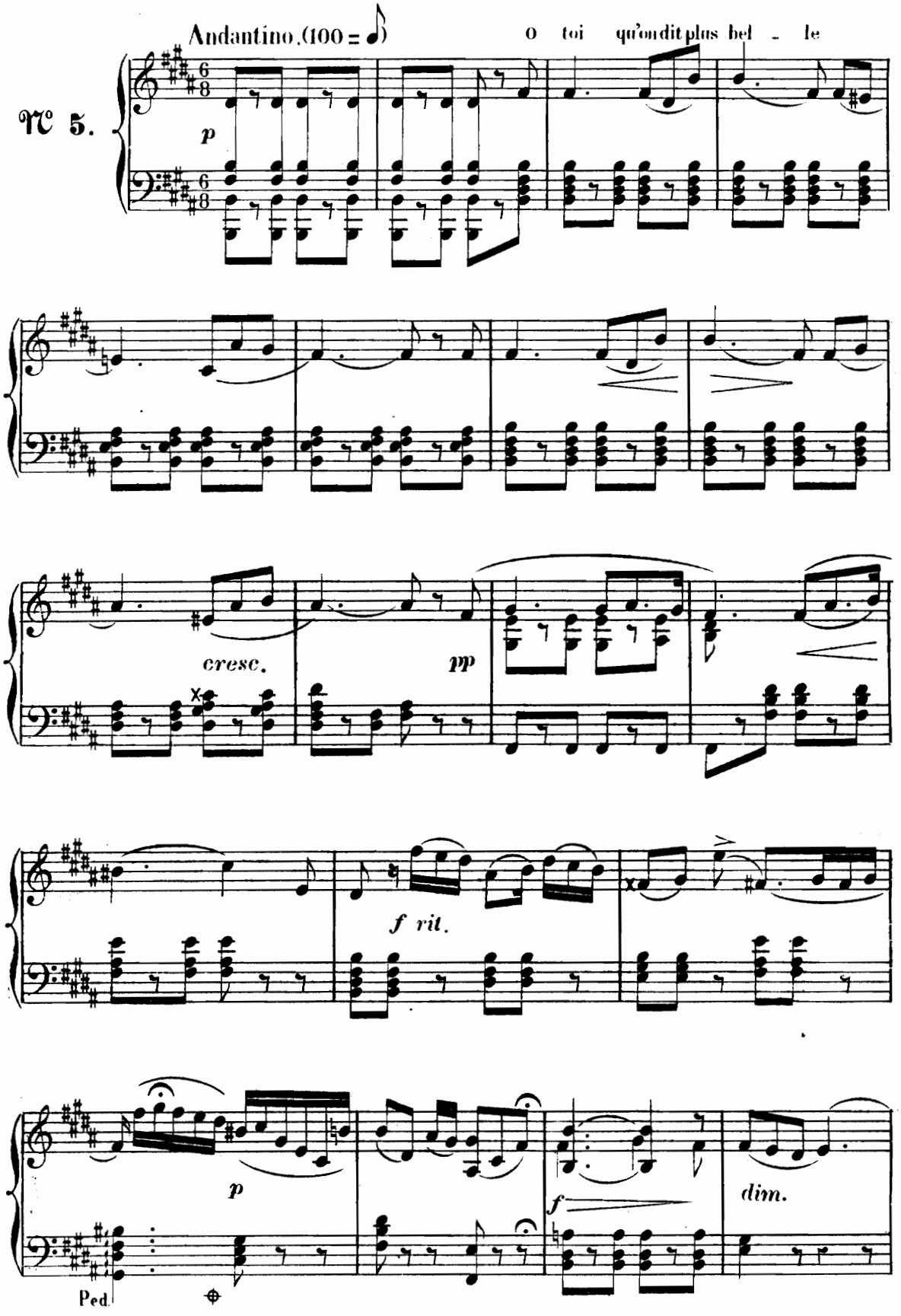

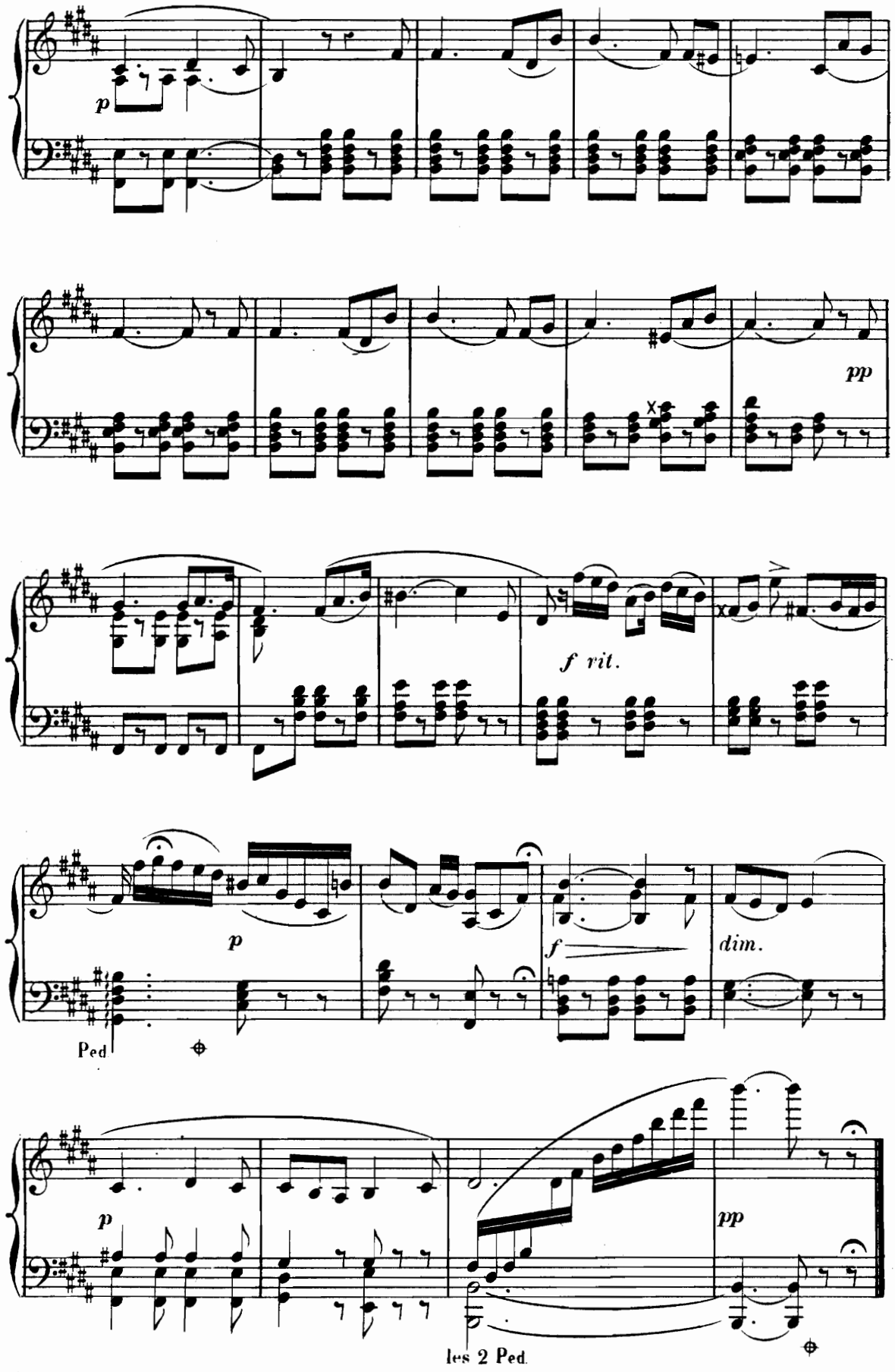
p
pp
f rit.
p
f
dim.
Ped
p
pp
les 2 Ped.

DUO

(EROS et PSYCHÉ.)

№ 6.

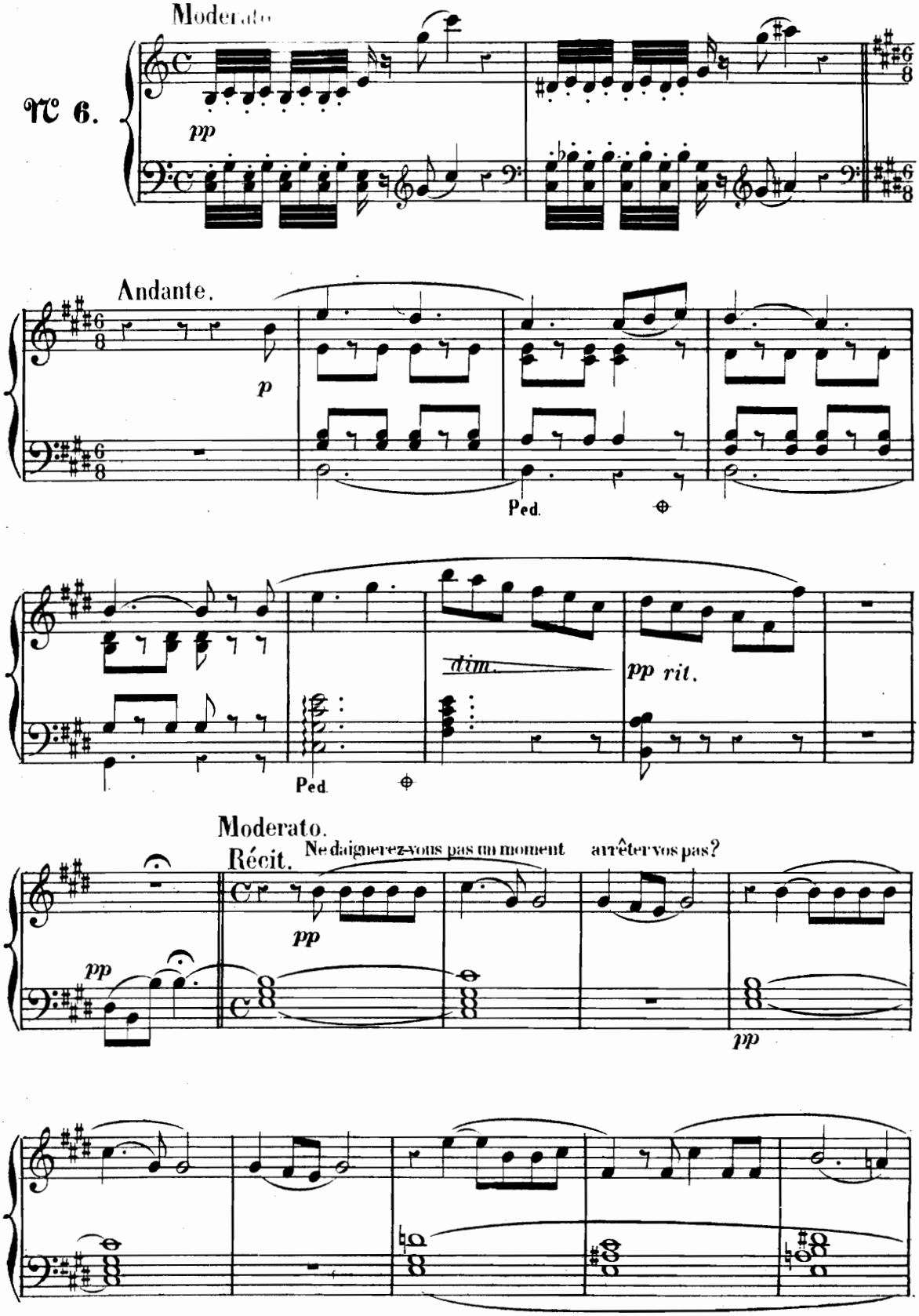

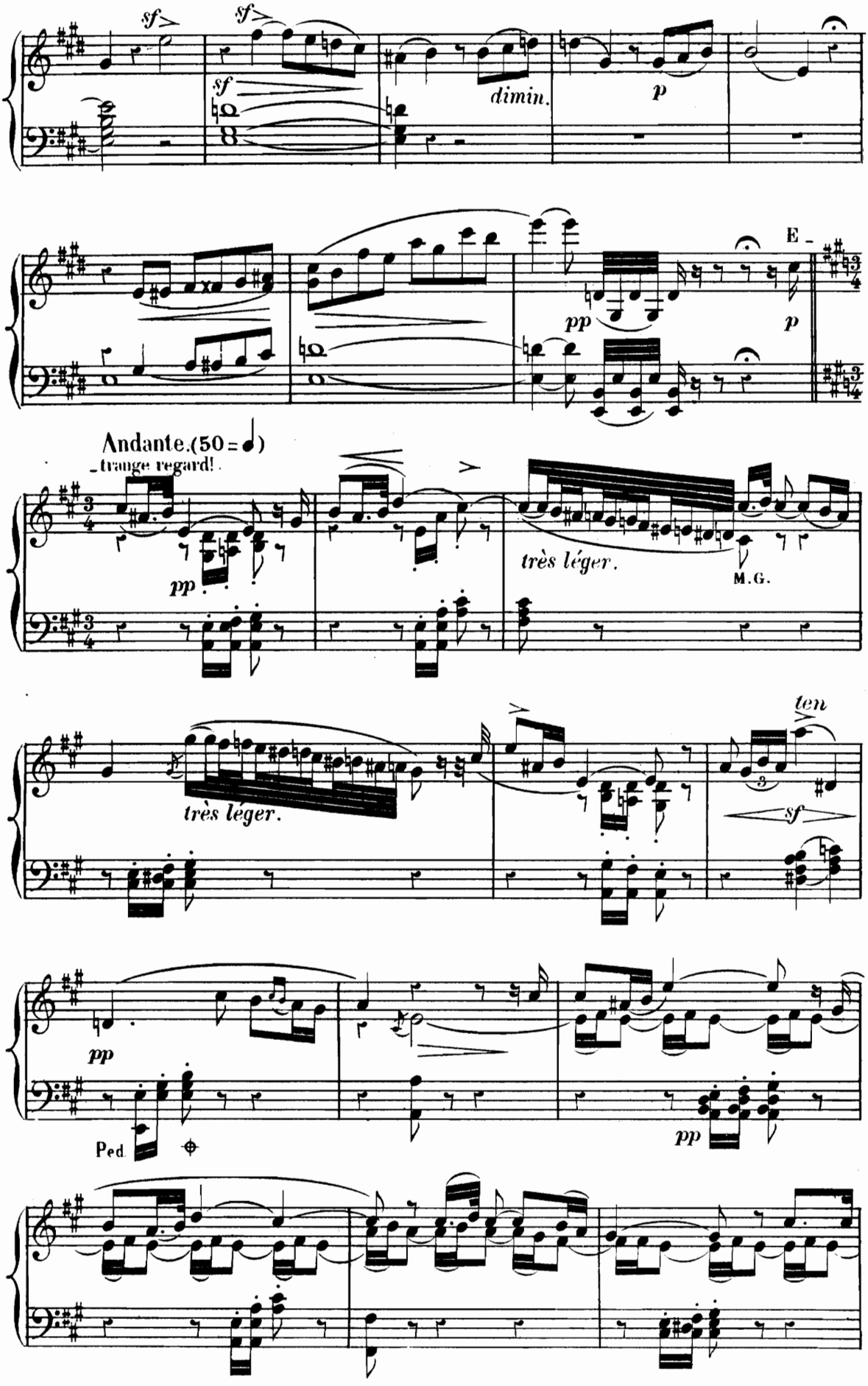
sf
sf
sf
dimin.
p
pp
p
E
Andante.(50 = ♩)
trange regard!
pp
très léger.
M.G.
très léger.
ten
sf
pp
Ped.
pp

2.

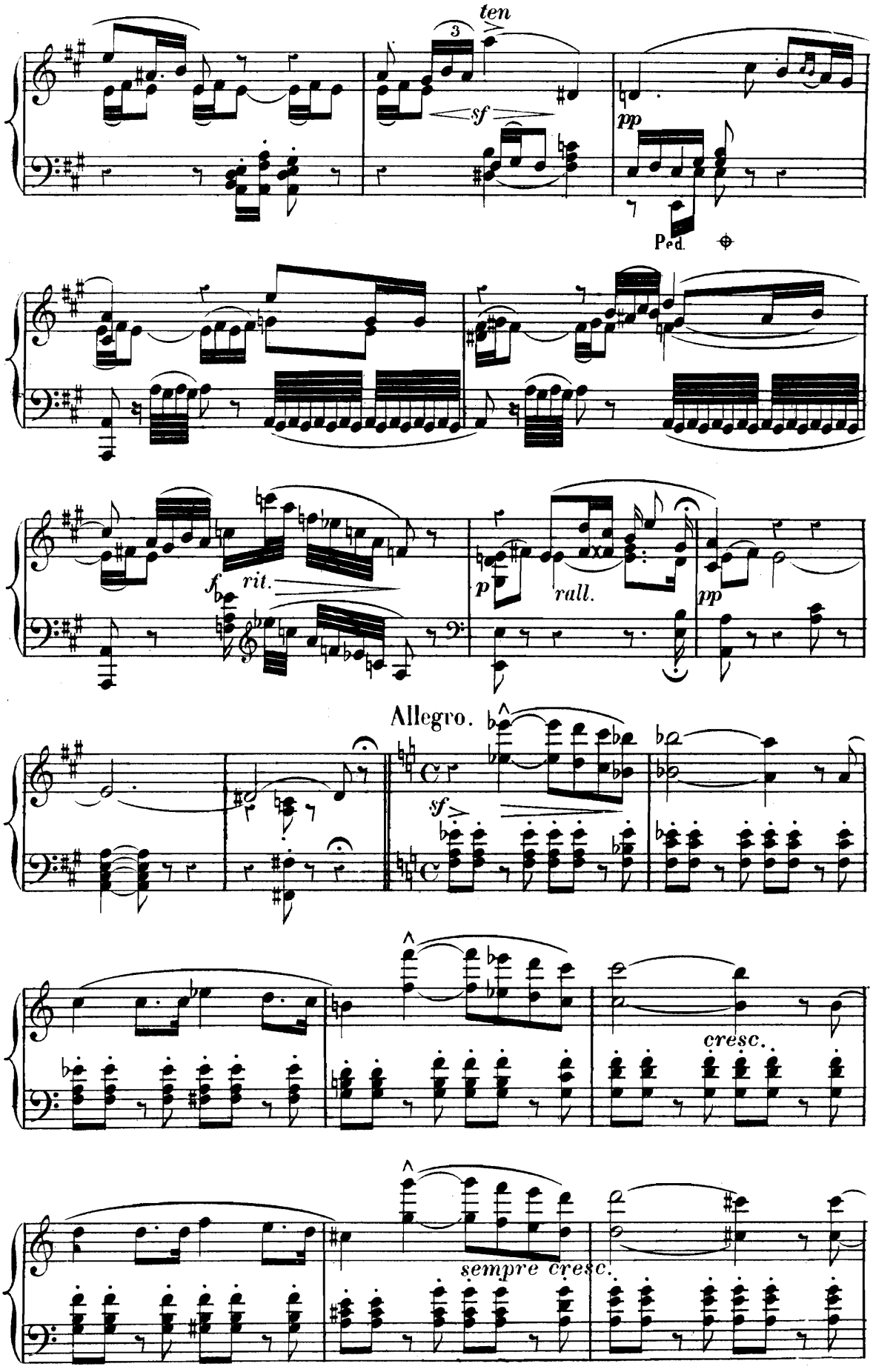
ten
3
sf
pp
Ped.
f
rit.
p
rall.
pp
Allegro.
sf
cresc.
sempre cresc.

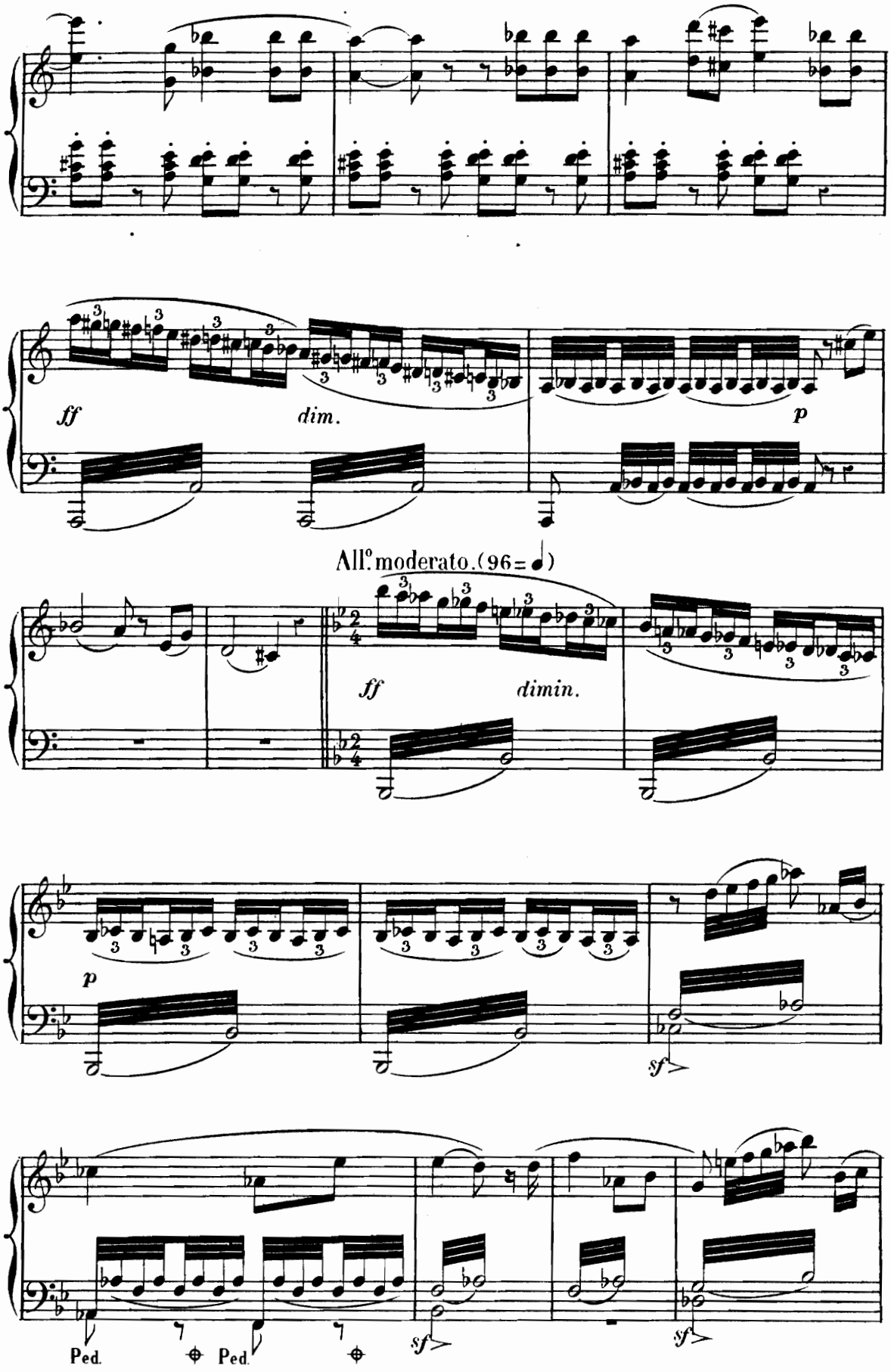
ff
dim.
p
All.° moderato. (96 = ♩)
ff
dimin.
p
sf
Ped.
Ped.
sf
sf

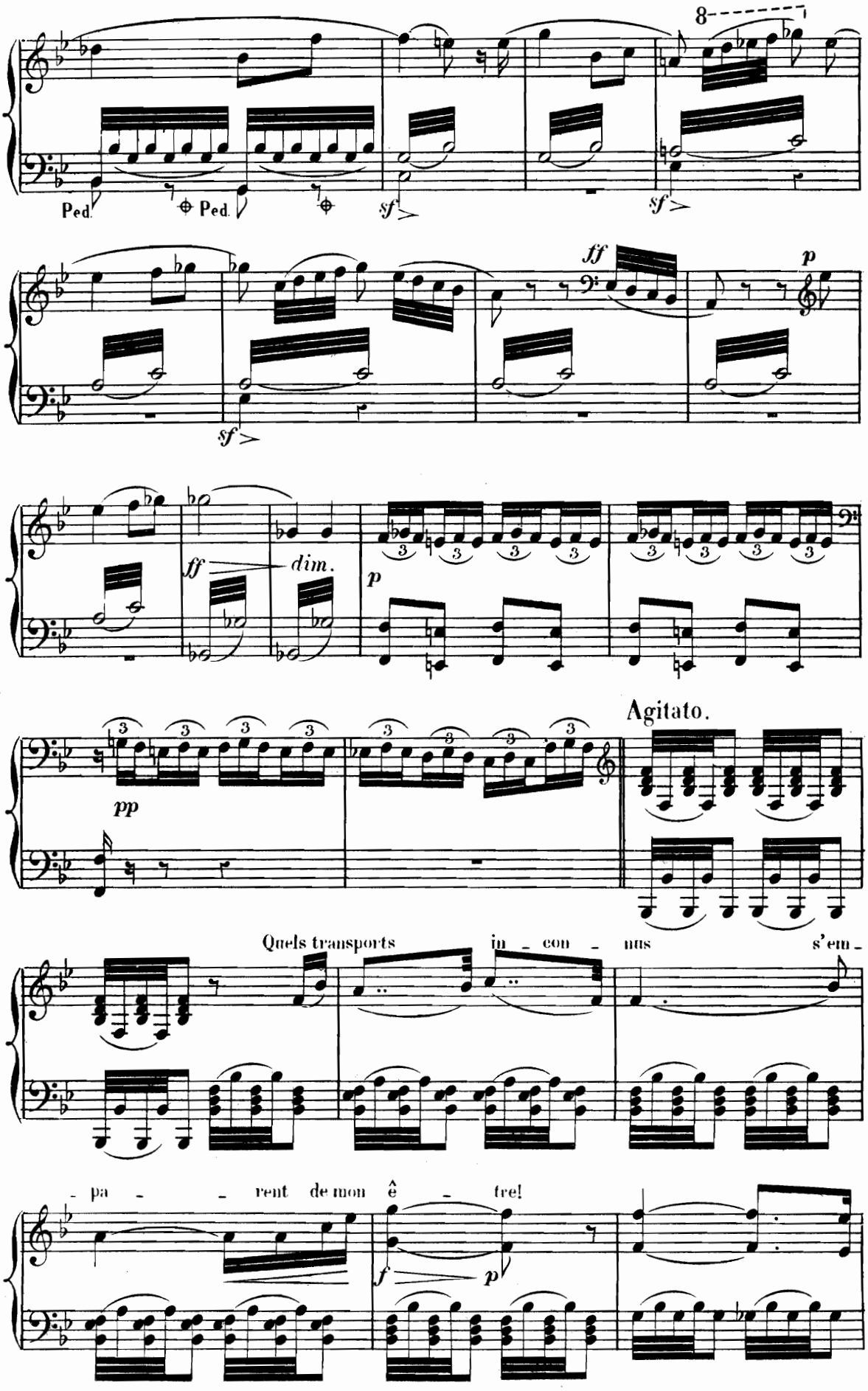
8
Ped.
Ped.
sf
sf
sf
ff
p
ff
dim.
p
pp
Agitato.
Quels transports in - con - nus s'em -
- pa - - rent de mon ê - tre!
f
p

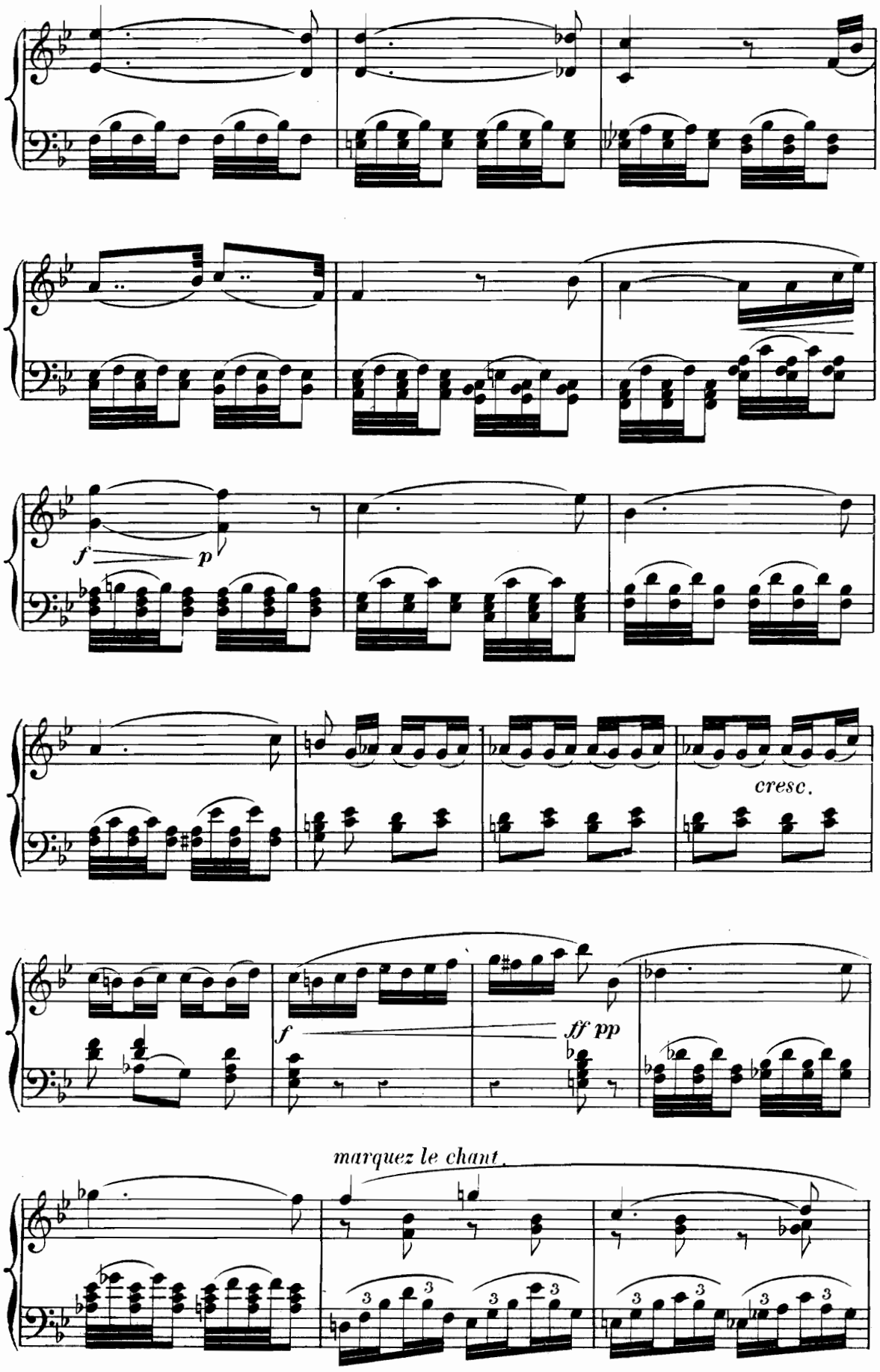
f
p
cresc.
f
ff pp
marquez le chant.

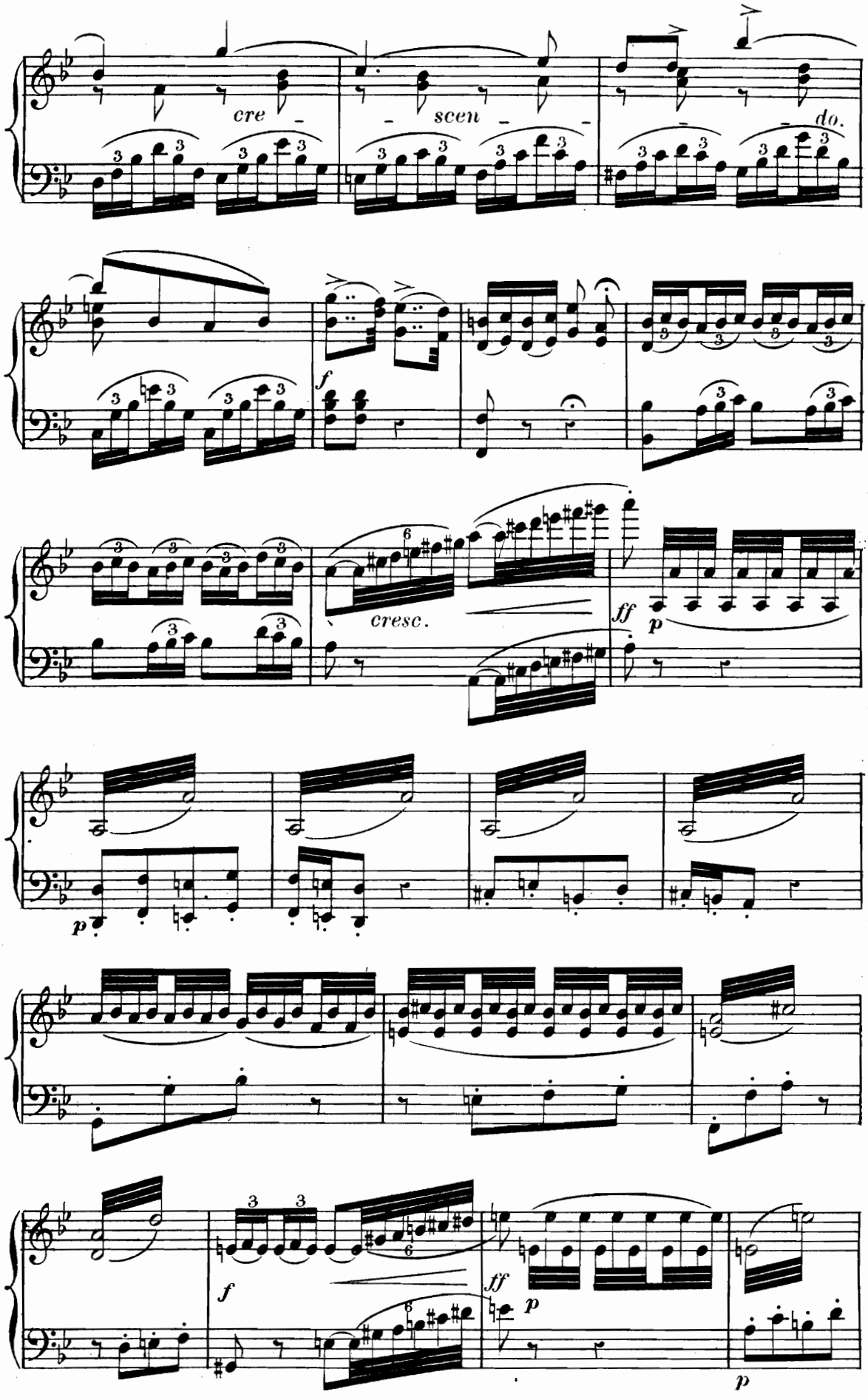
cre - scen - do.
f
cresc.
ff
p
p
f
ff
p
p

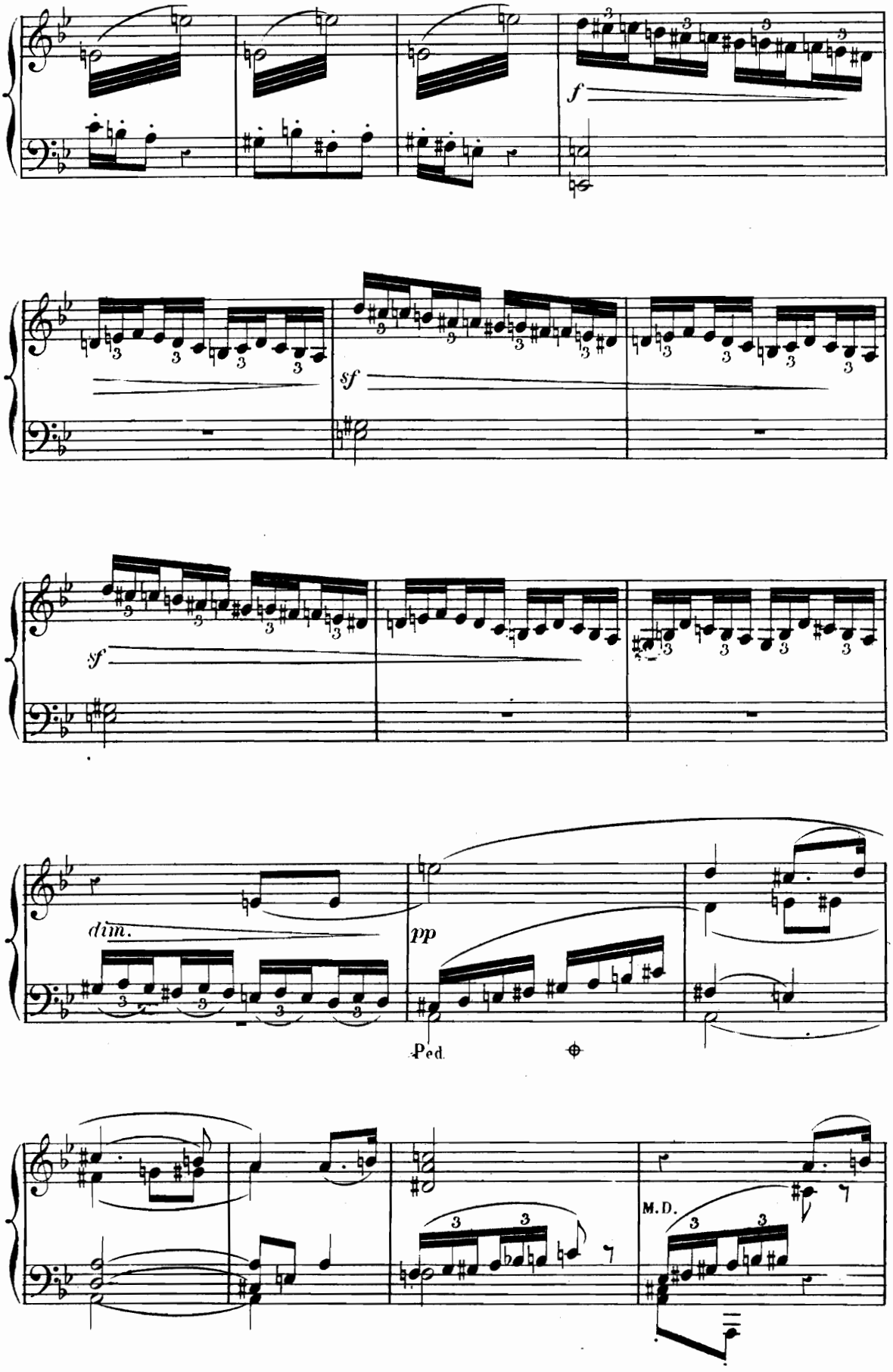
f
sf
sf
dim.
pp
Ped.
M.D.

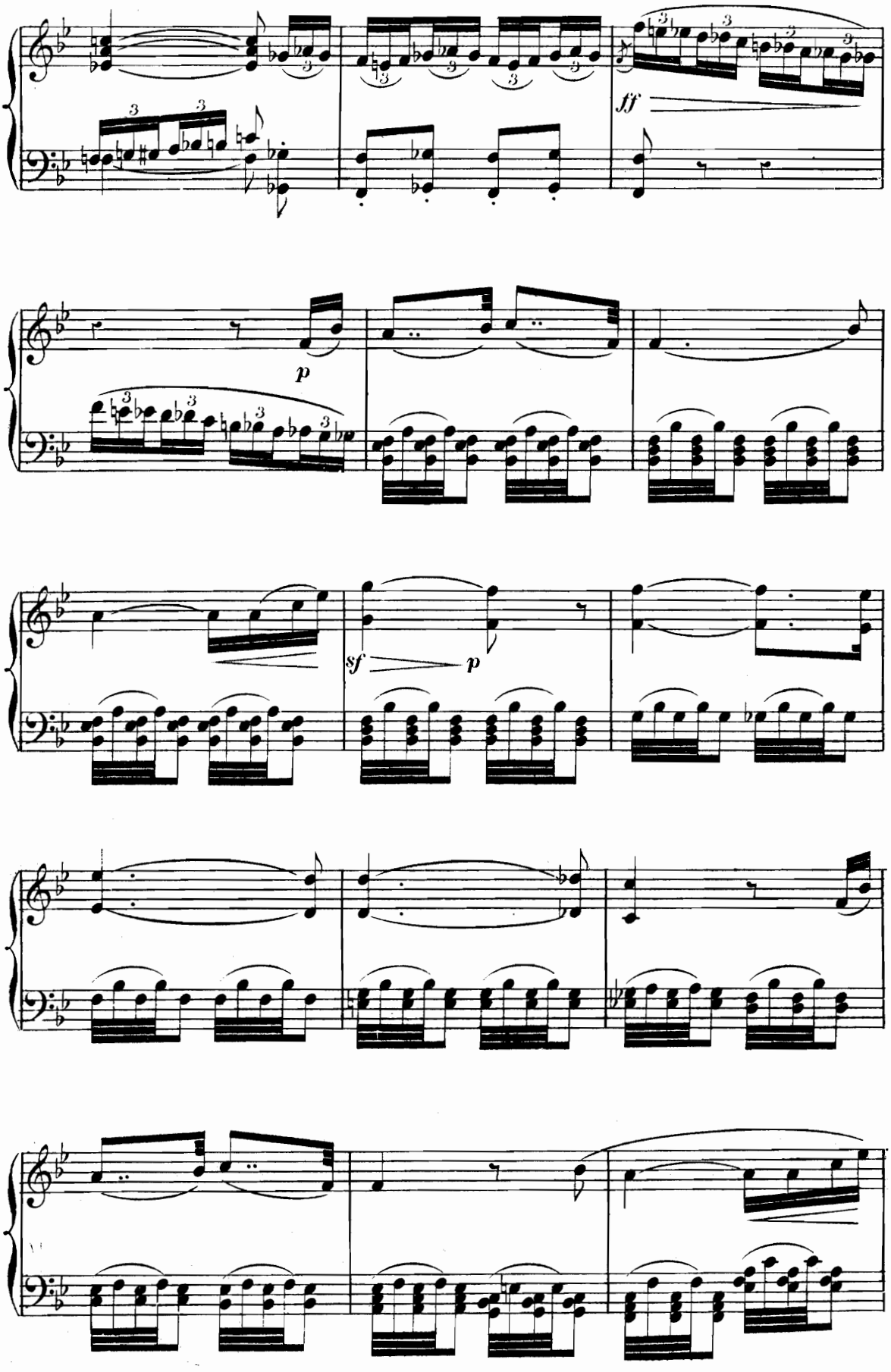
ff
p
sf
p

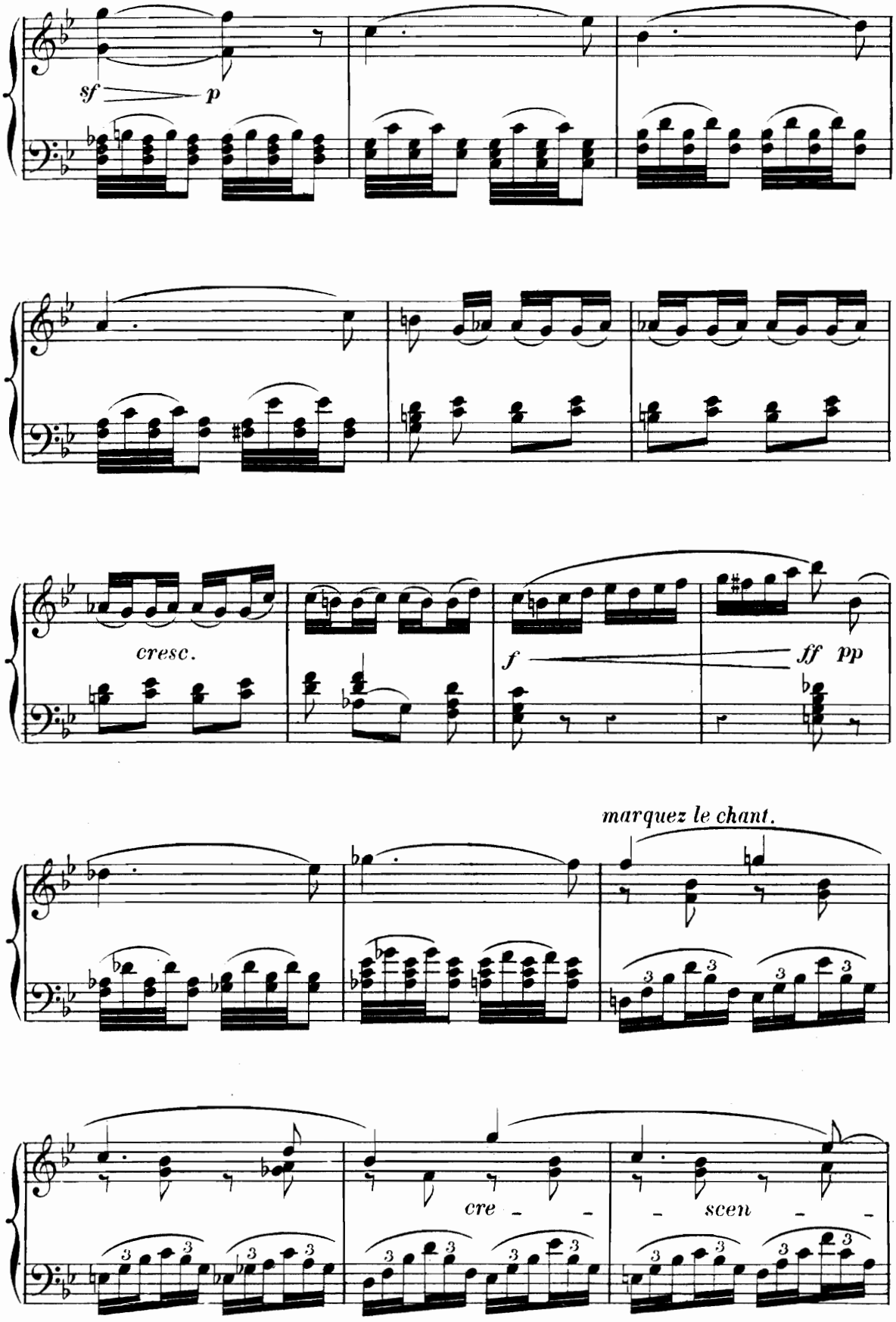
sf
p
cresc.
f
ff pp
marquez le chant.
cre - - -
- scen - - -

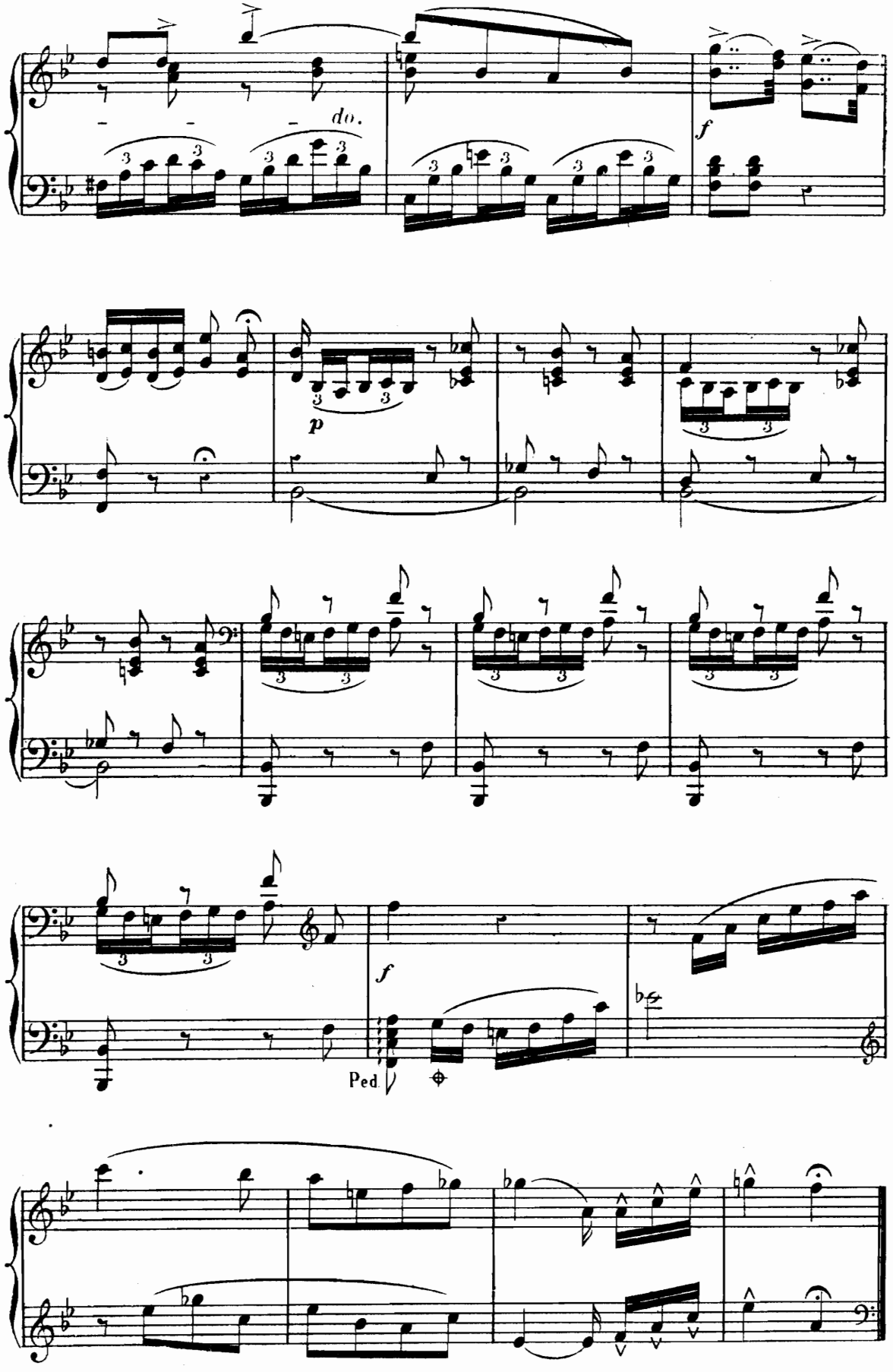
do.
f
p
f
Ped

FINALE.

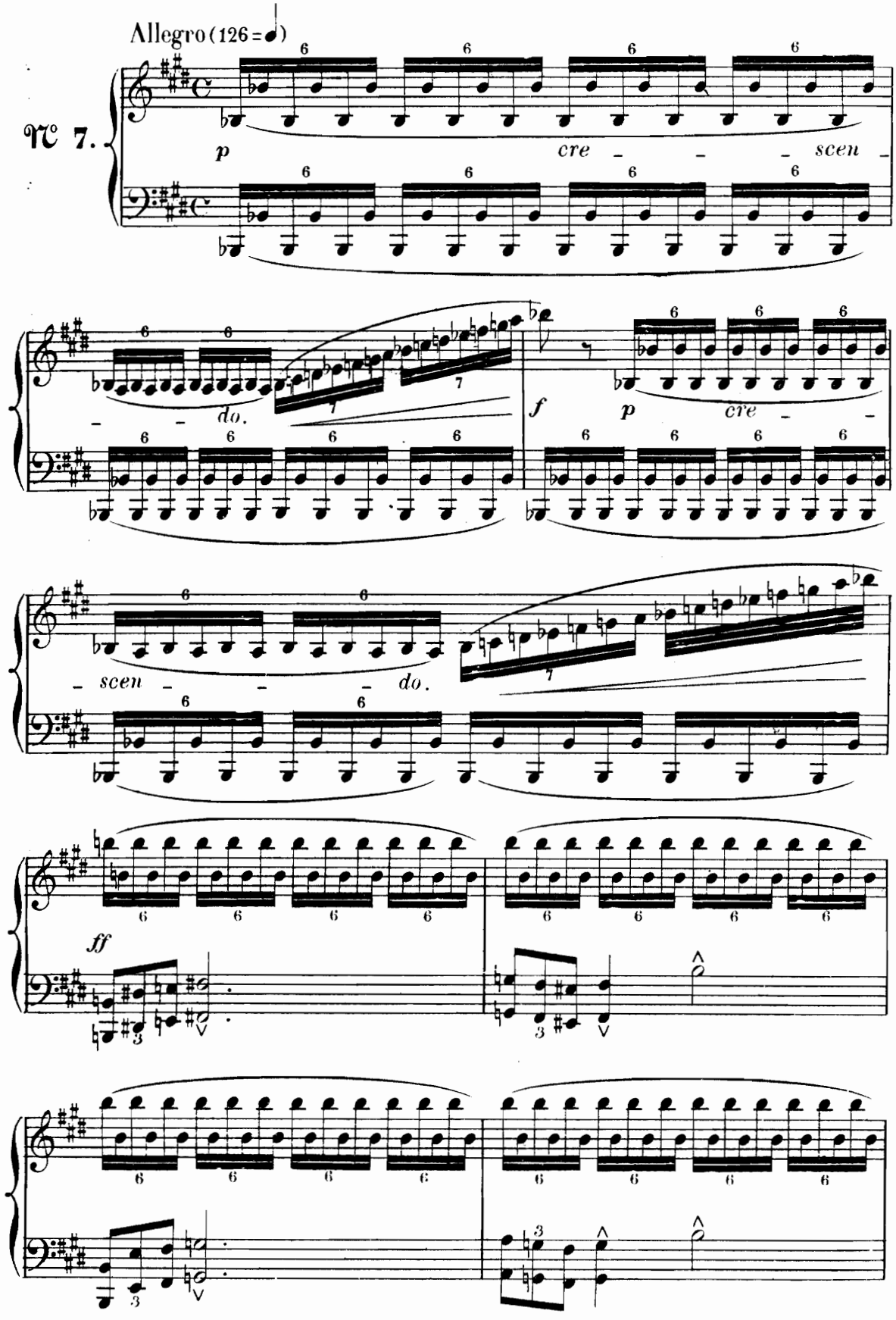

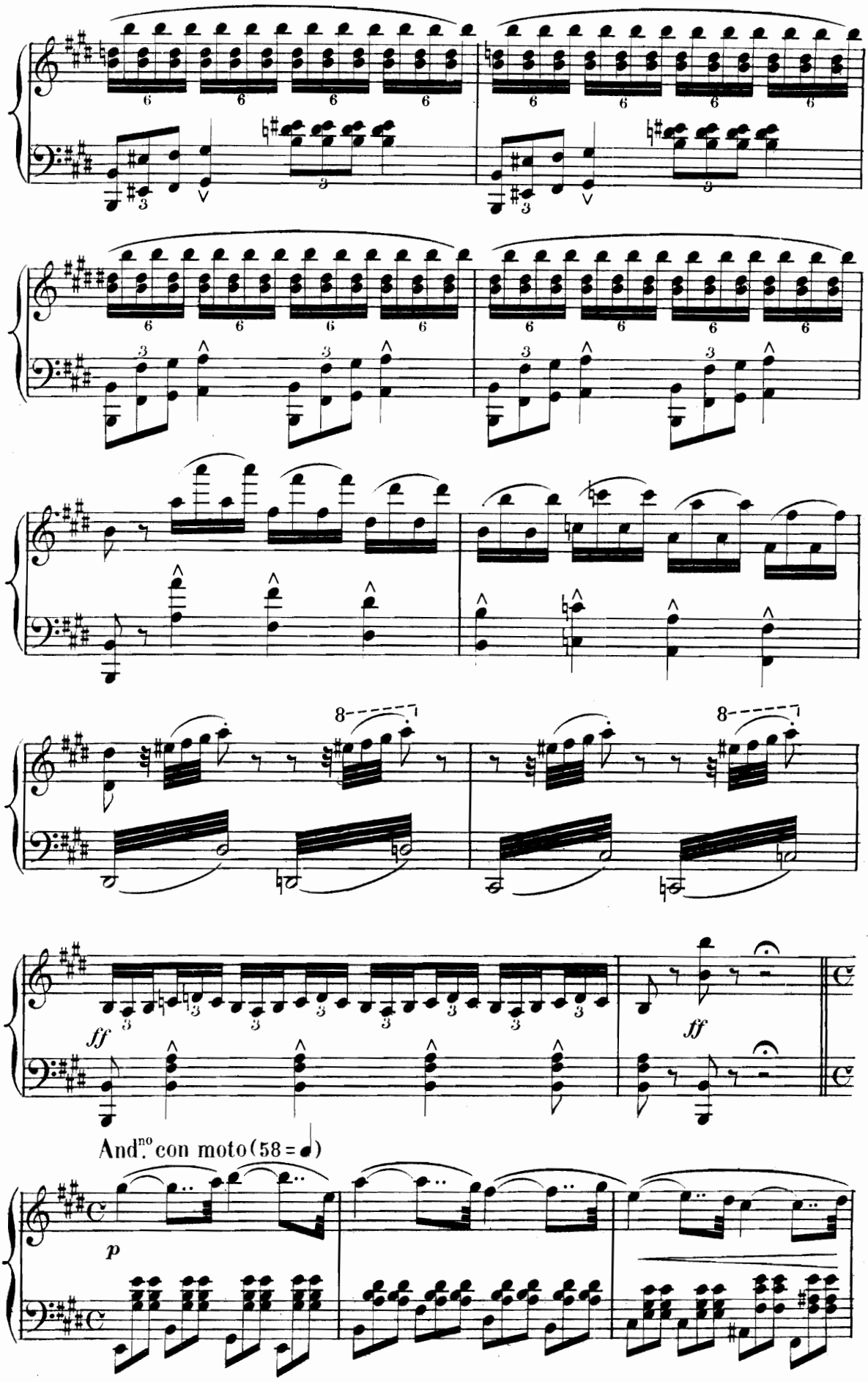
ff
ff
And.no con moto (58 = 𝅗𝅥)
p

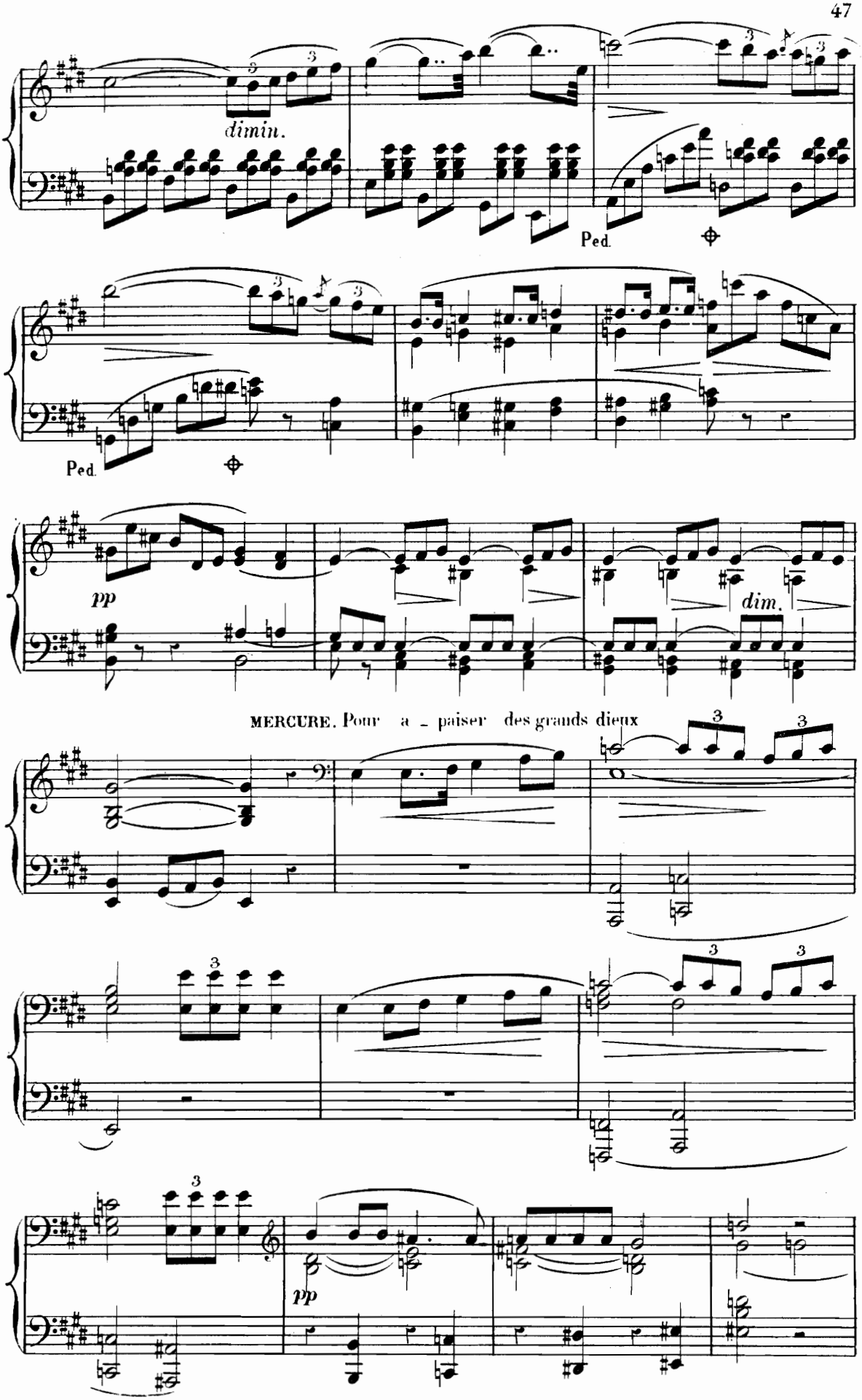
dimin.
Ped.
Ped.
pp
dim.
MERCURE. Pour a - paiser des grands dieux
pp

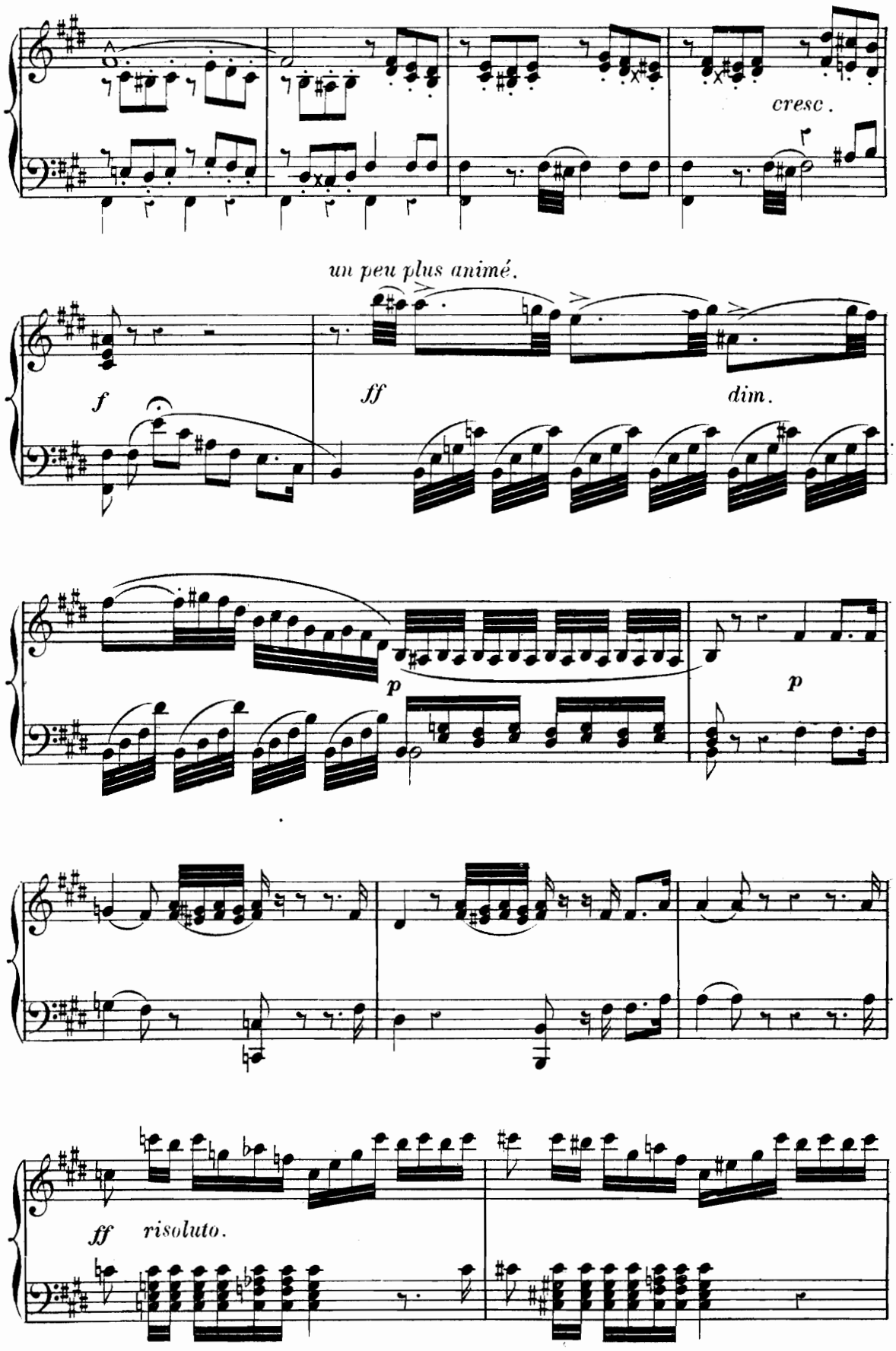
cresc.
un peu plus animé.
f
ff
dim.
p
p
ff
risoluto.

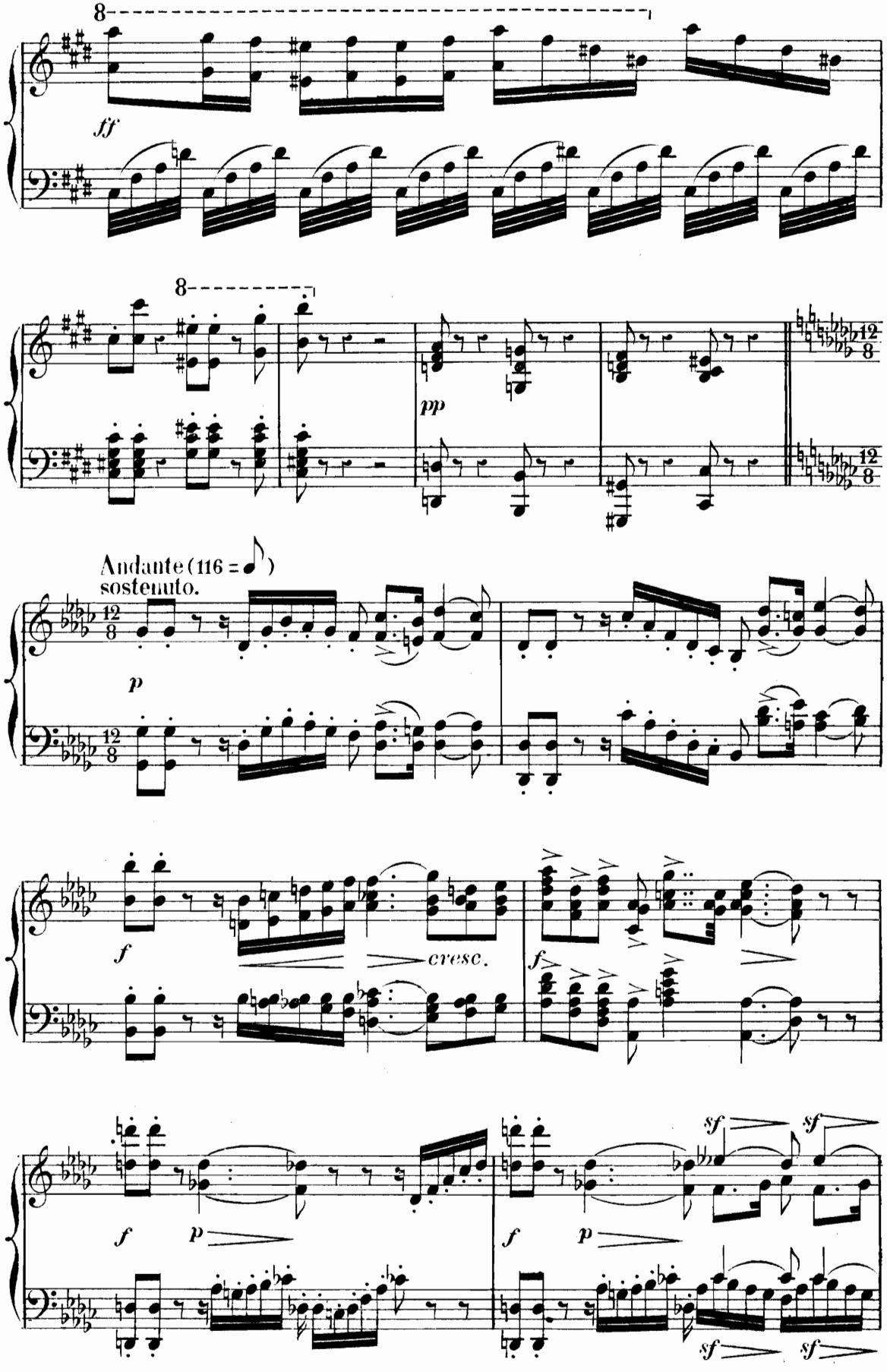
8
ff
8
pp
Andante (116 = ♪)
sostenuto.
p
f
cresc.
f
f
p
f
p
sf
sf
sf
sf

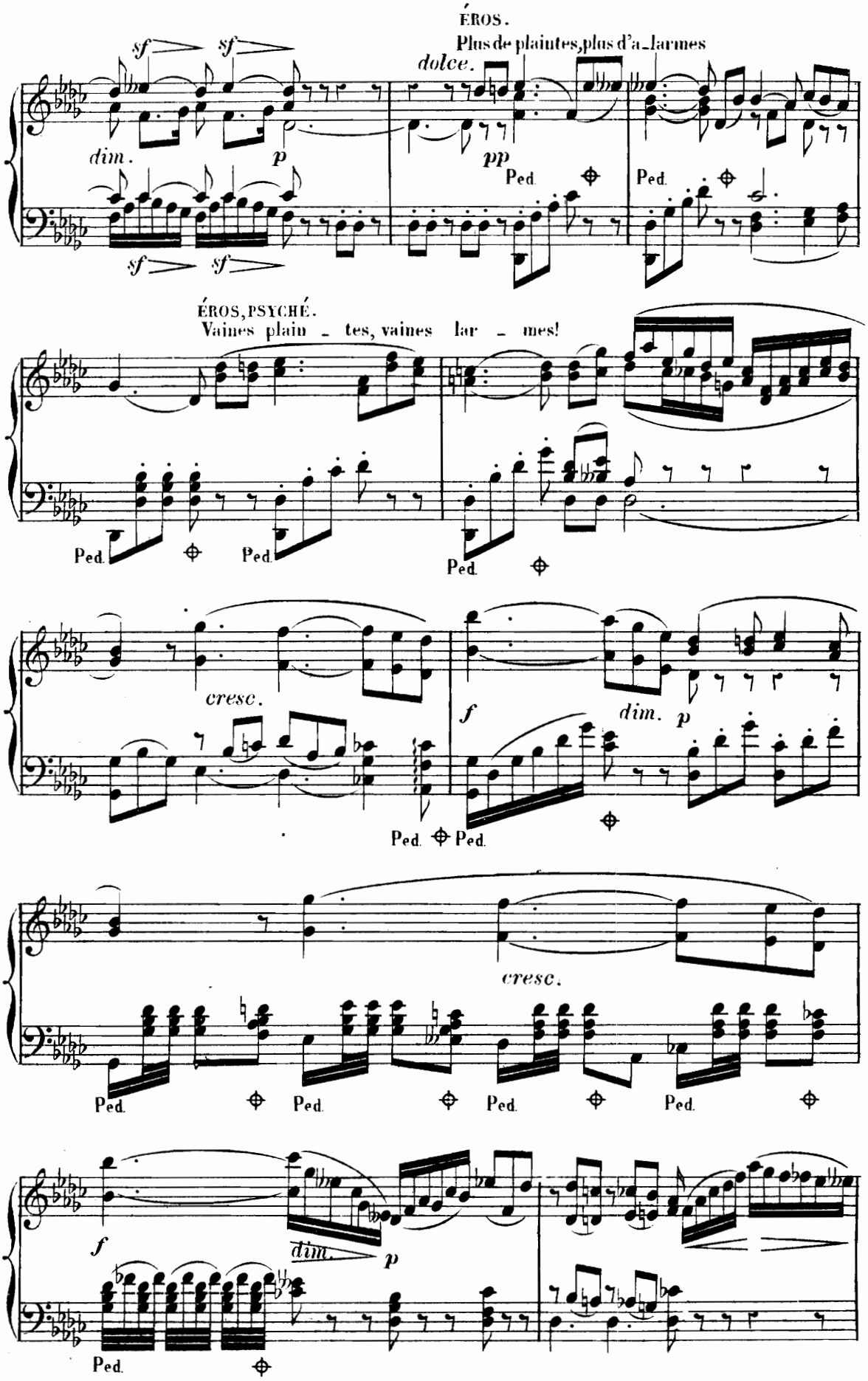
ÉROS.
Plus de plaintes, plus d'a_larmes
sf
sf
dolce.
dim.
p
pp
Ped.
Ped.
sf
sf
ÉROS, PSYCHÉ.
Vaines plain _ tes, vaines lar _ mes!
Ped.
Ped.
Ped.
cresc.
f
dim.
p
Ped.
Ped.
cresc.
Ped.
Ped.
Ped.
Ped.
f
dim.
p
Ped.

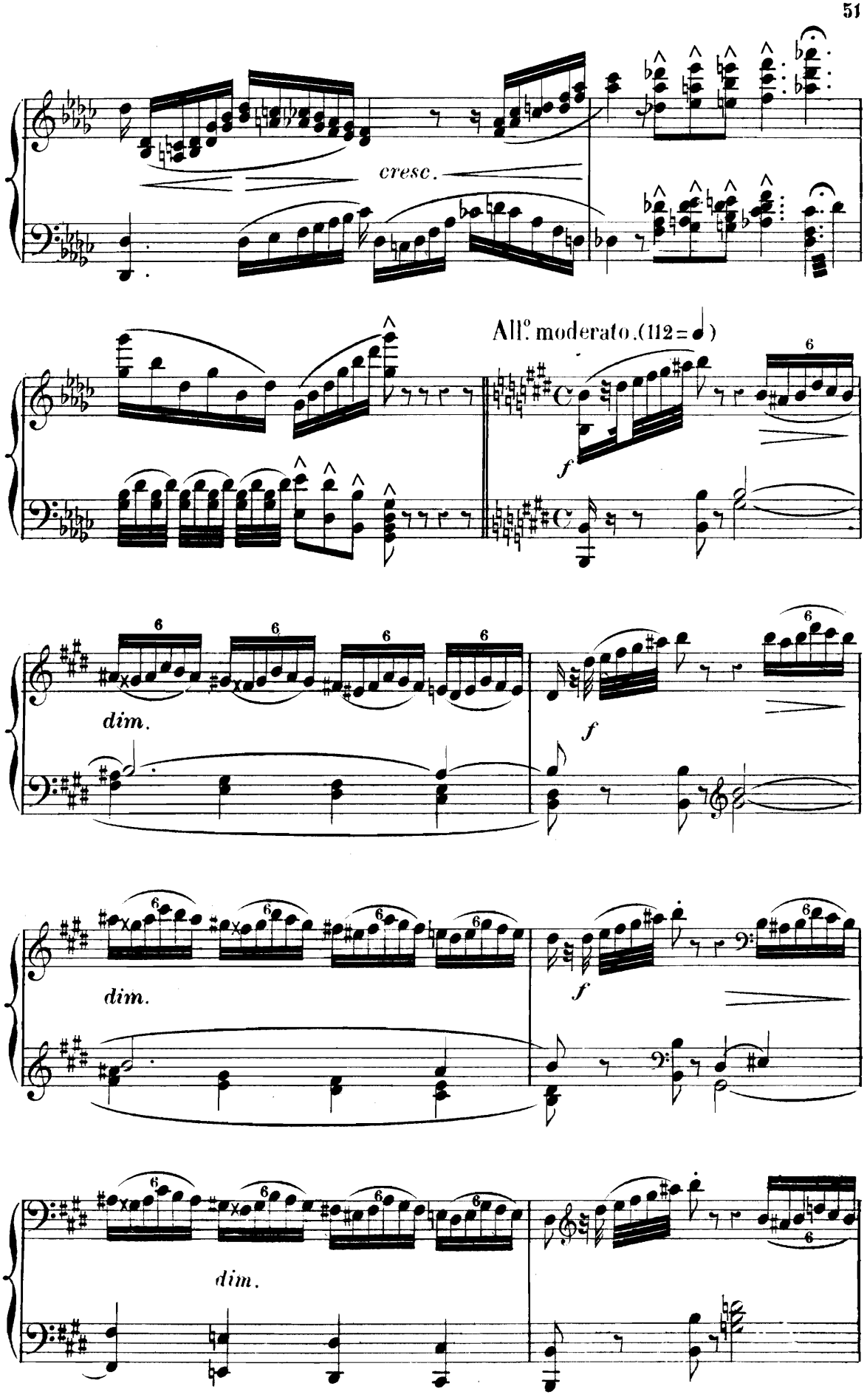
cresc.
All.o moderato. (112 = ♩)
f
dim.
f
dim.
f
dim.

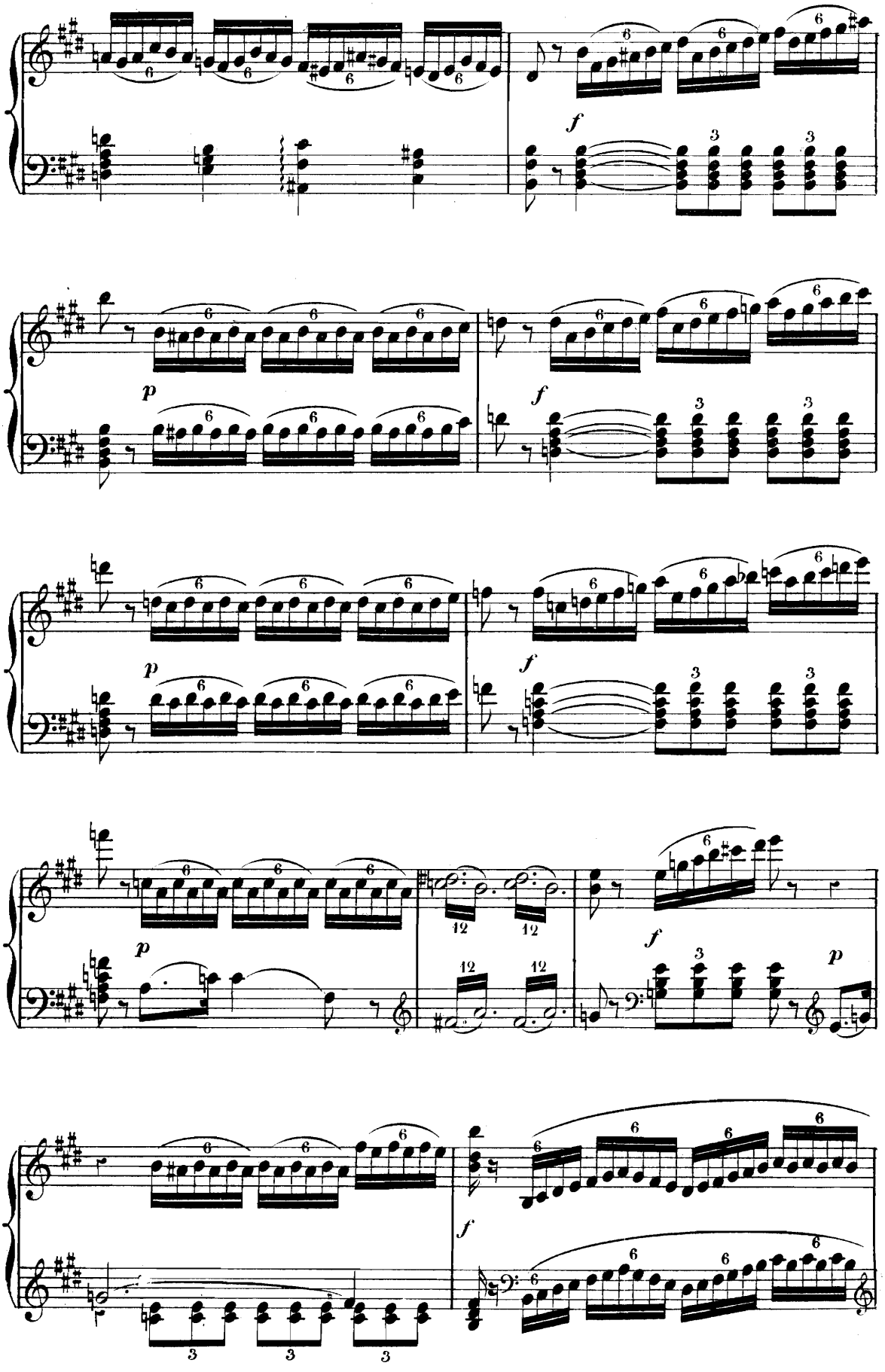
f
p
f
p
f
p
f
p
f

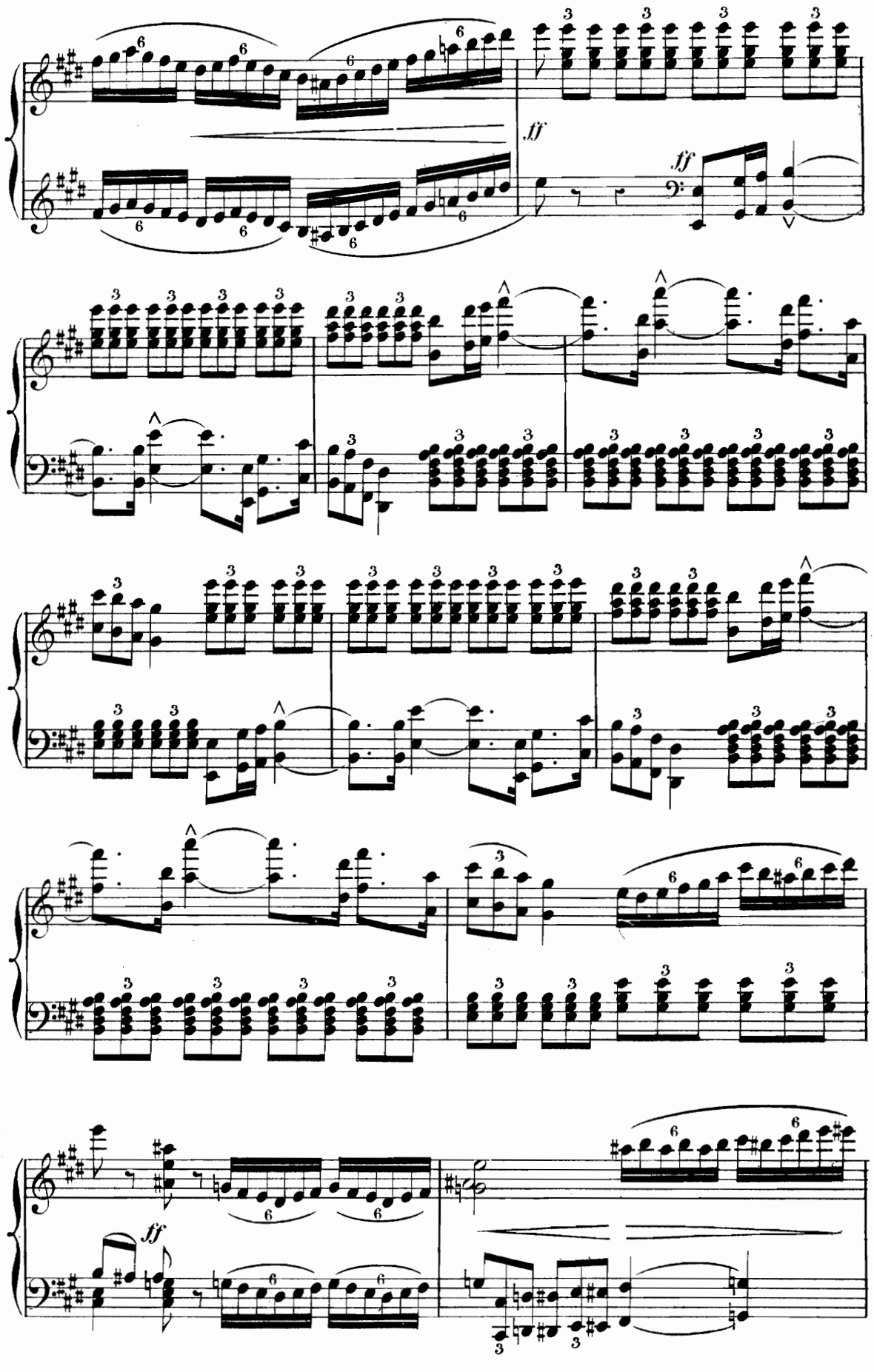
ff
ff
ff

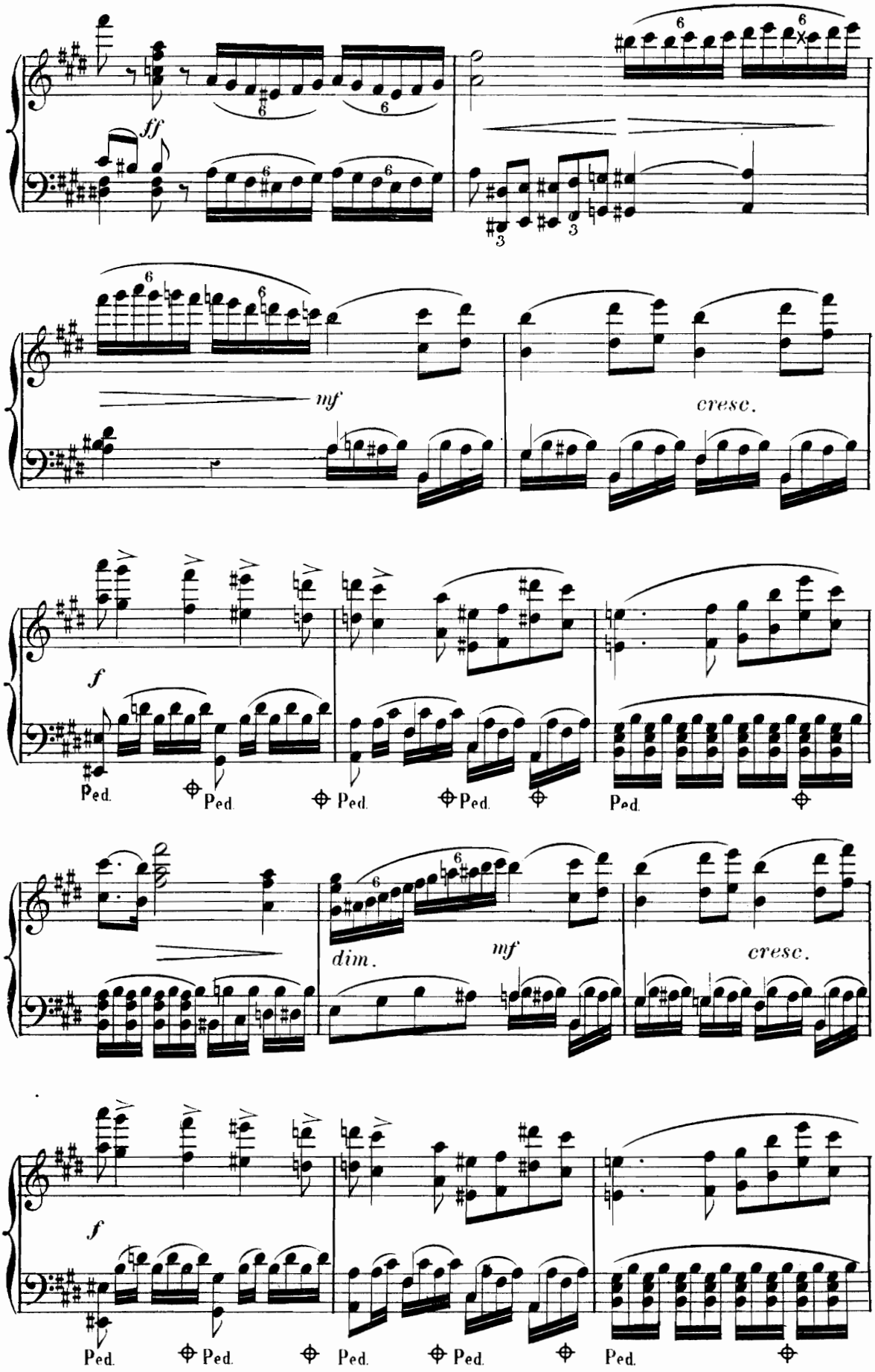
ff
mf
cresc.
f
Ped.
dim.
mf
cresc.
f
Ped.

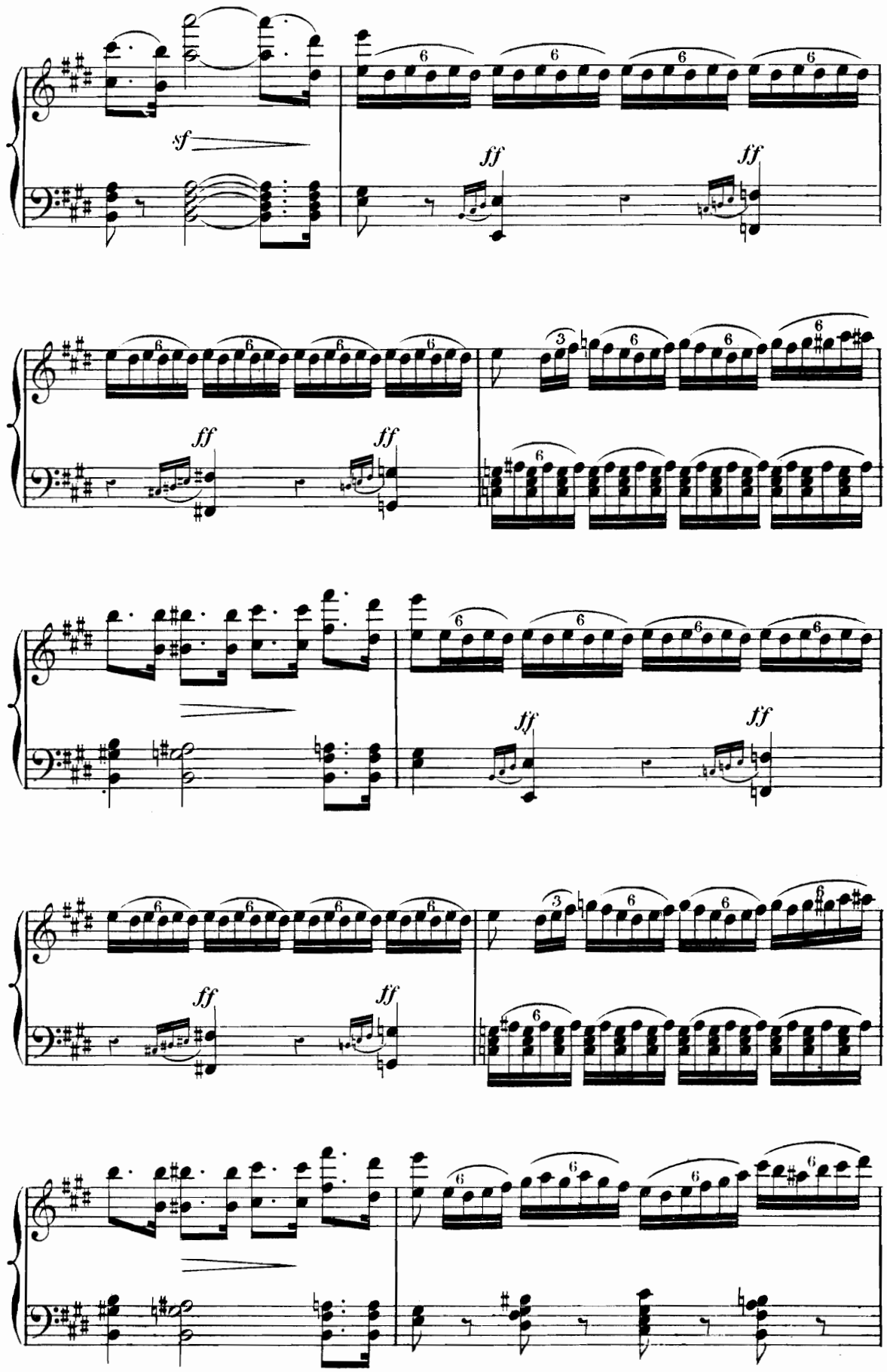
sf
ff
ff
ff
ff
ff
ff
ff
ff
ff

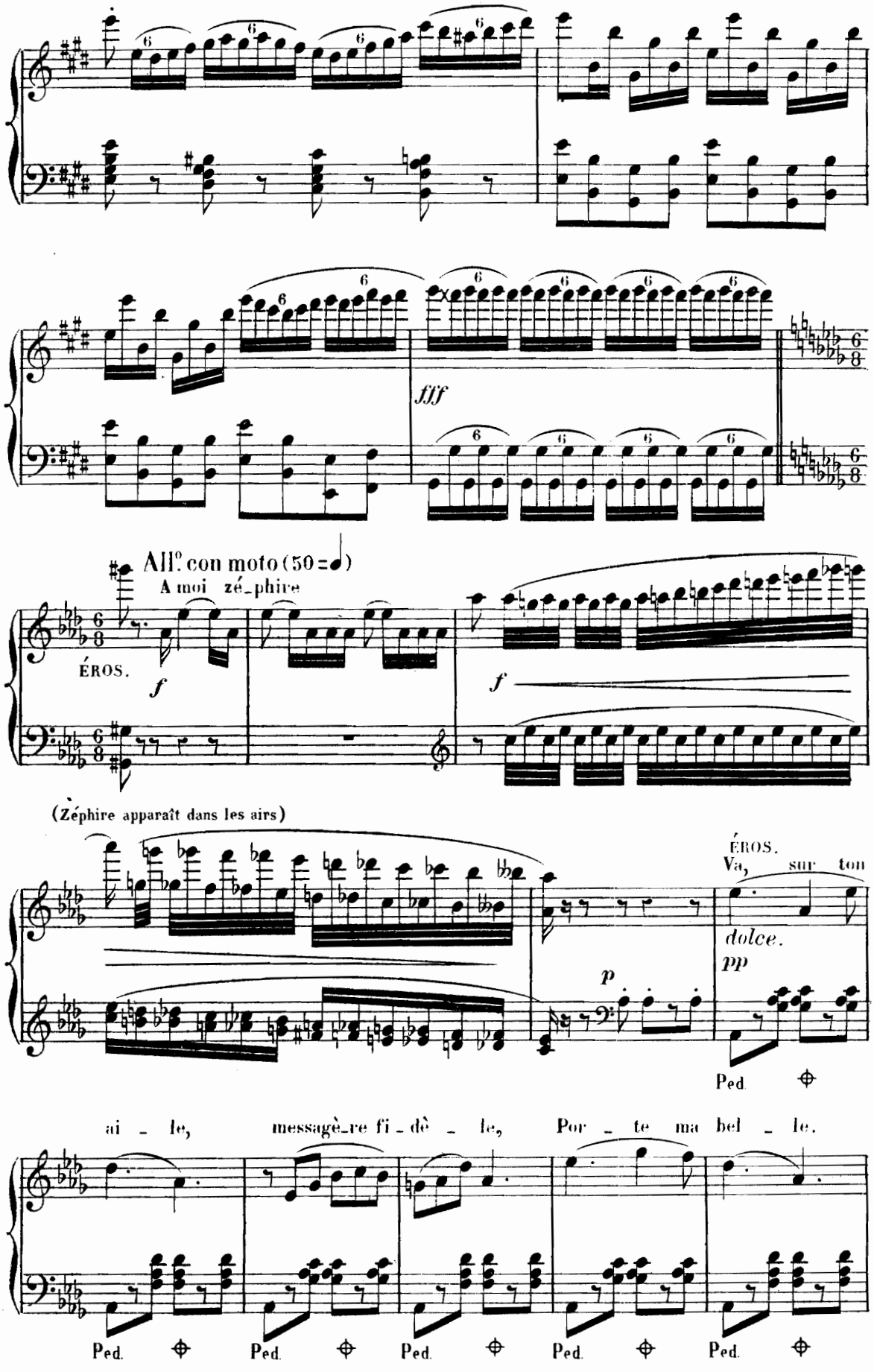
fff
All.o con moto (50 = ♩)
A moi zé_phire
ÉROS.
f
f
(Zéphire apparaît dans les airs)
ÉROS.
Va, sur ton
dolce.
pp
p
Ped
ai_le, messagè_re fi_dè_le, Por_te ma bel_le.
Ped. Ped. Ped. Ped. Ped.

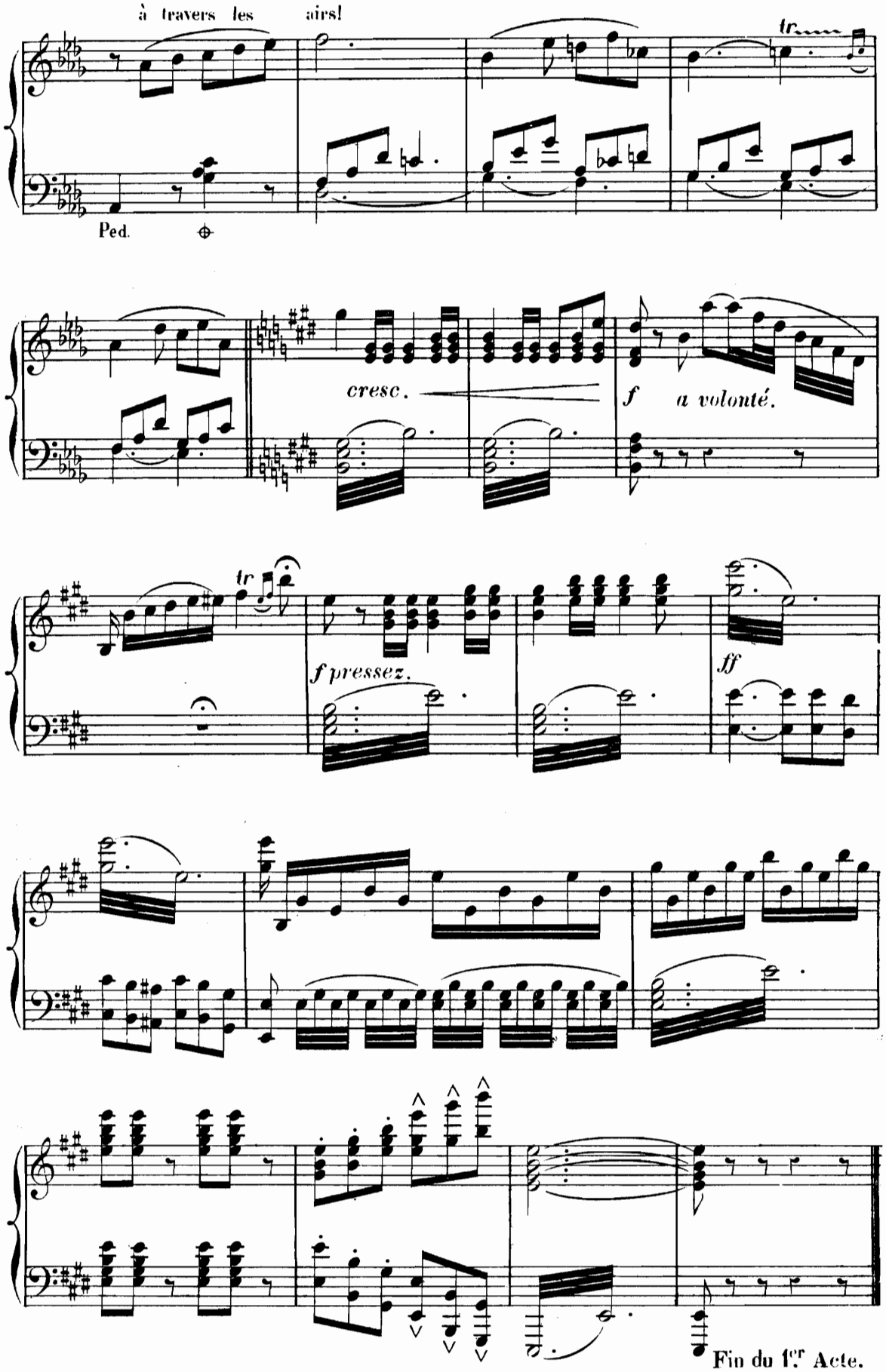
à travers les airs!
tr
Ped.
cresc.
f a volonté.
tr
f pressez.
ff
Fin du 1.er Acte.

ACTE II.

ENTR'ACTE.

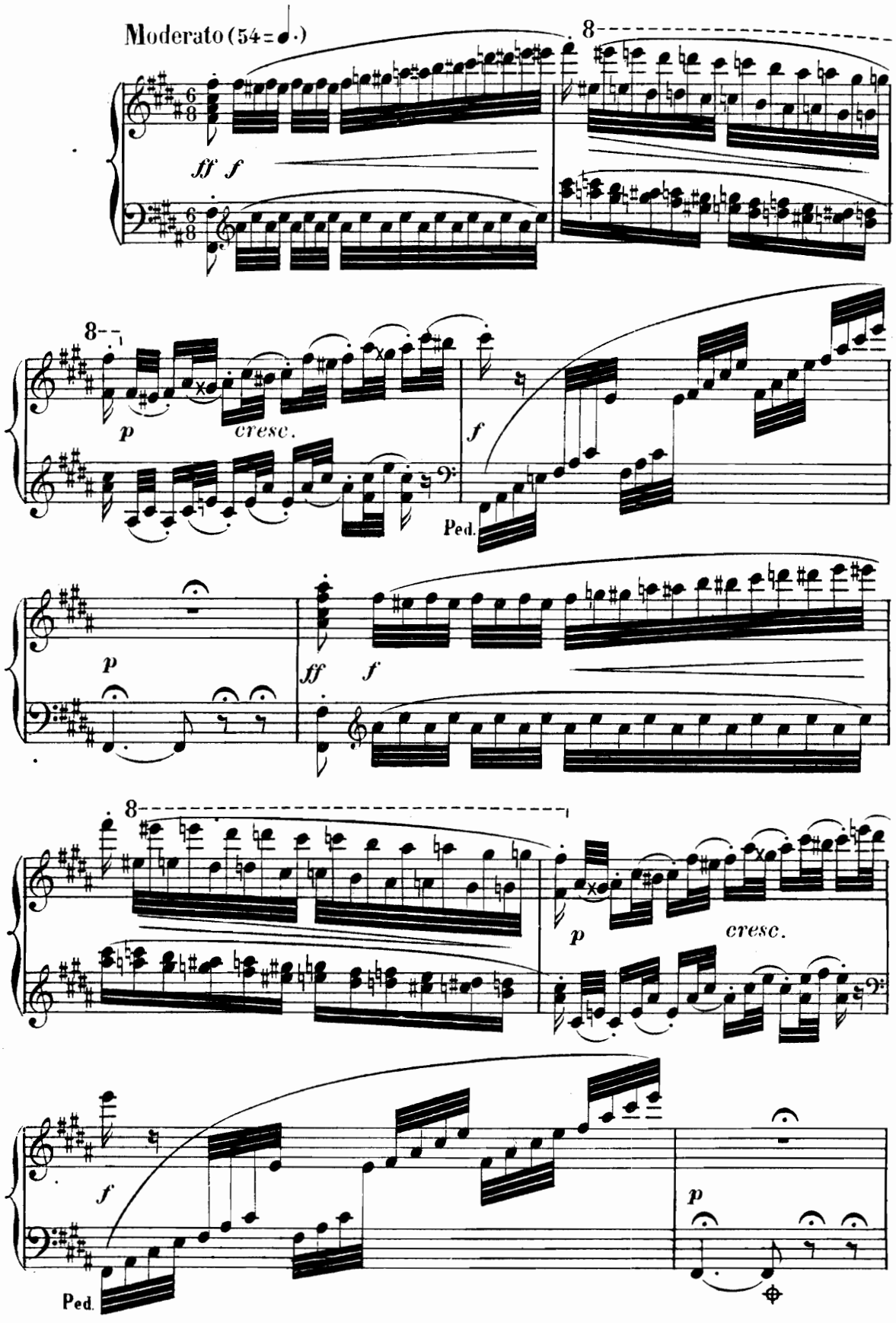

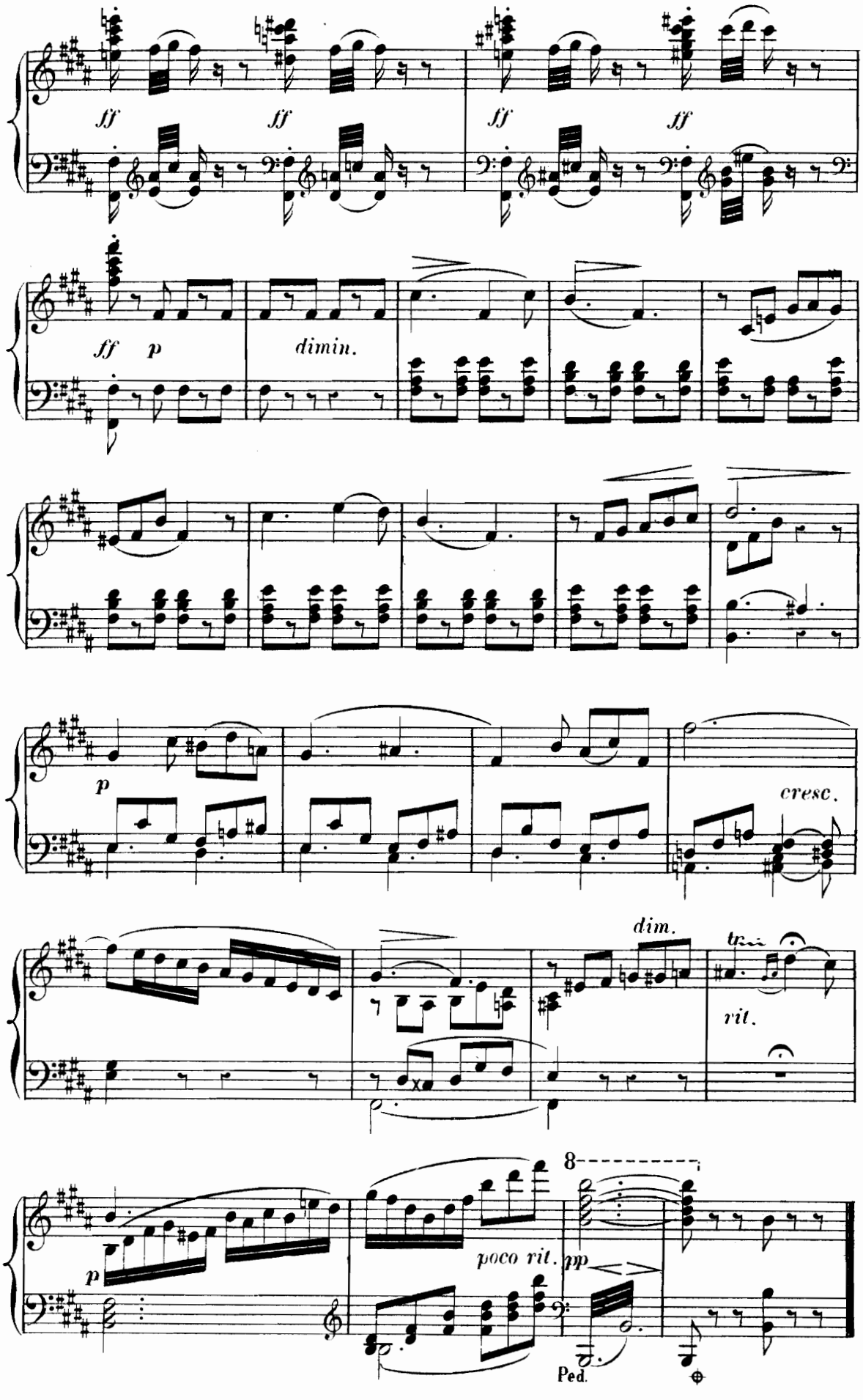
ff
ff
ff
ff
ff
p
dimin.
p
cresc.
dim.
tr
rit.
8
p
poco rit.
pp
Ped.

CHŒUR DES NYMPHES.

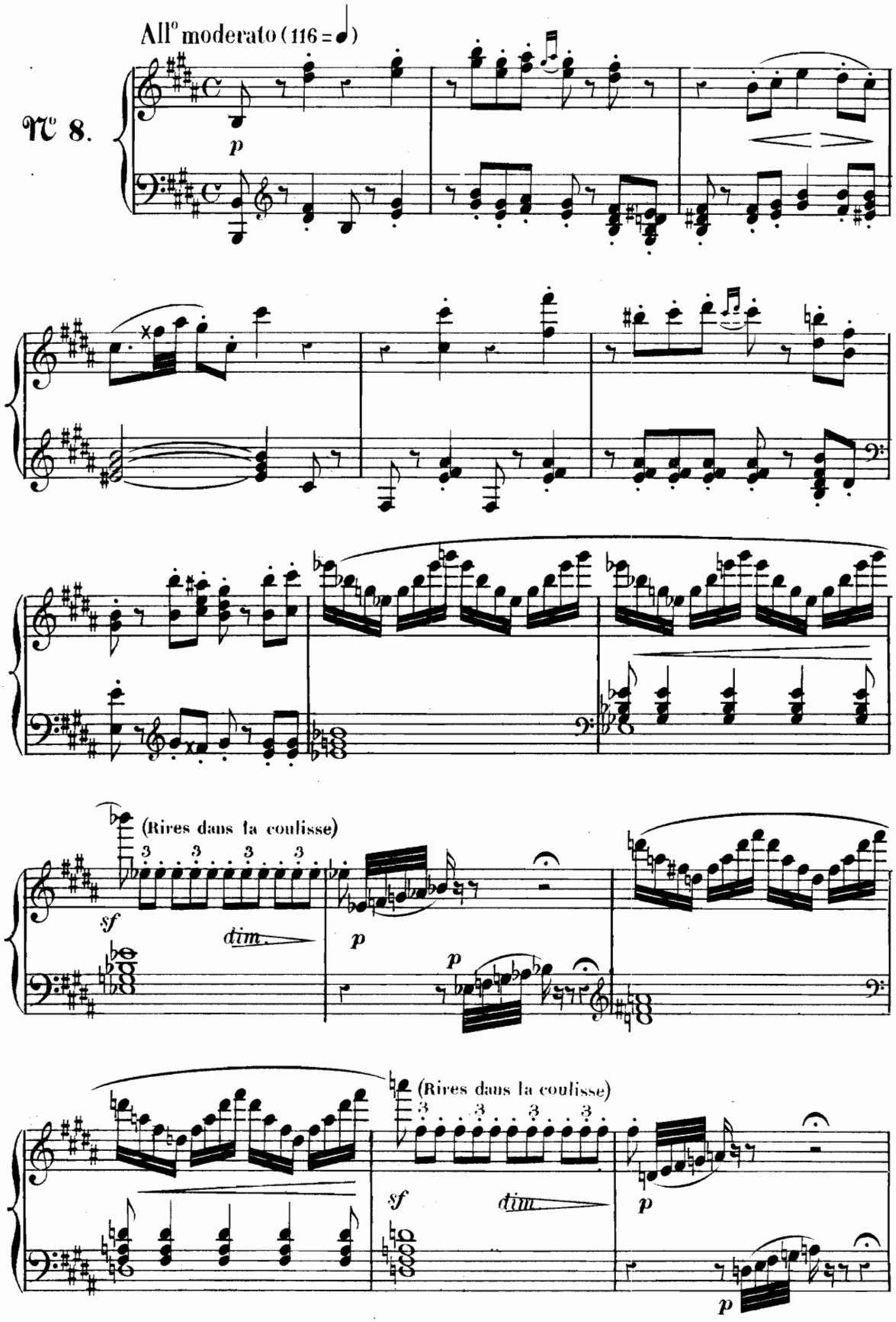

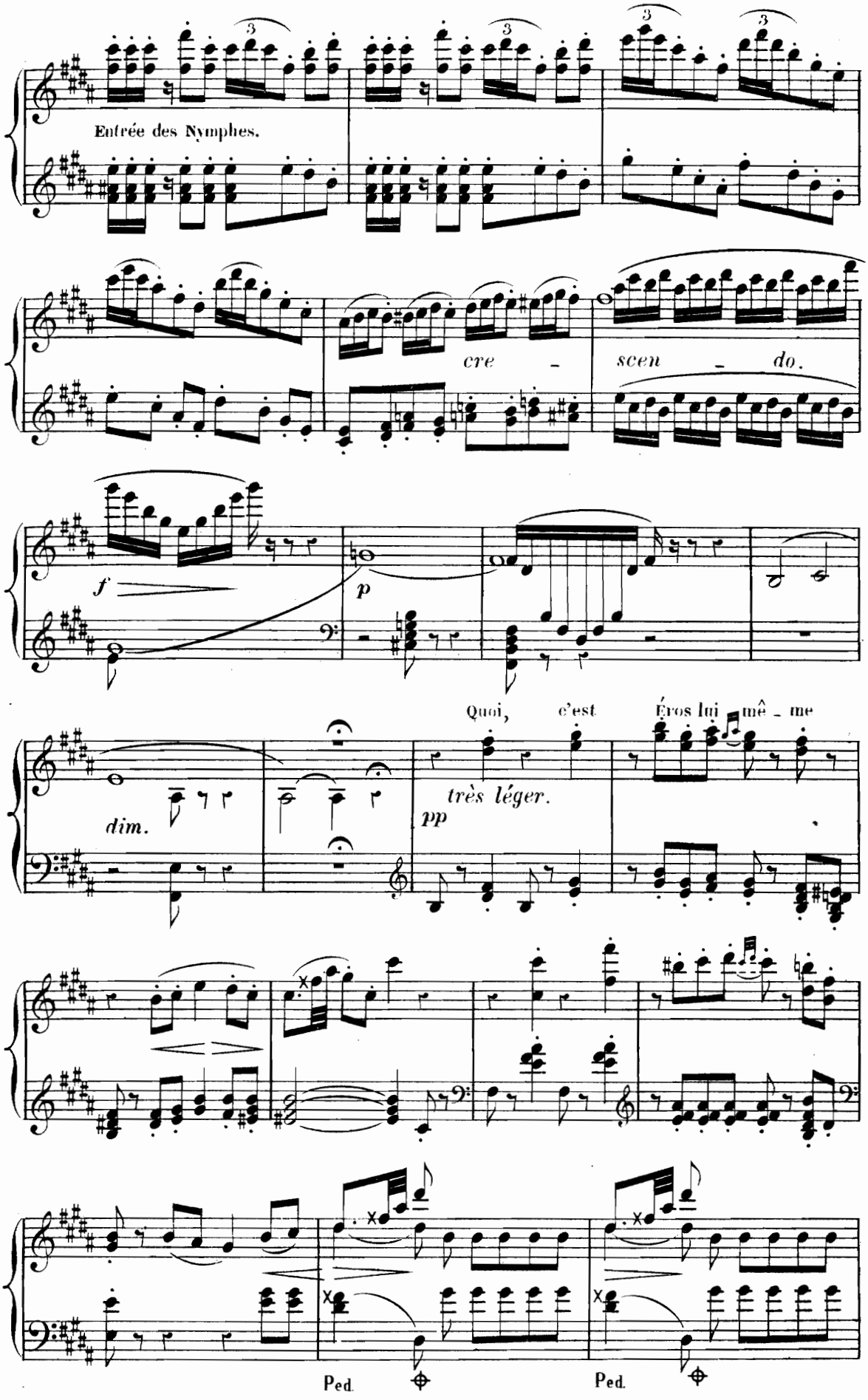
Entrée des Nymphes.
cre - scen - do.
f
p
Quoi, c'est Éros lui mê - me
dim.
très léger.
pp
Ped.
Ped.

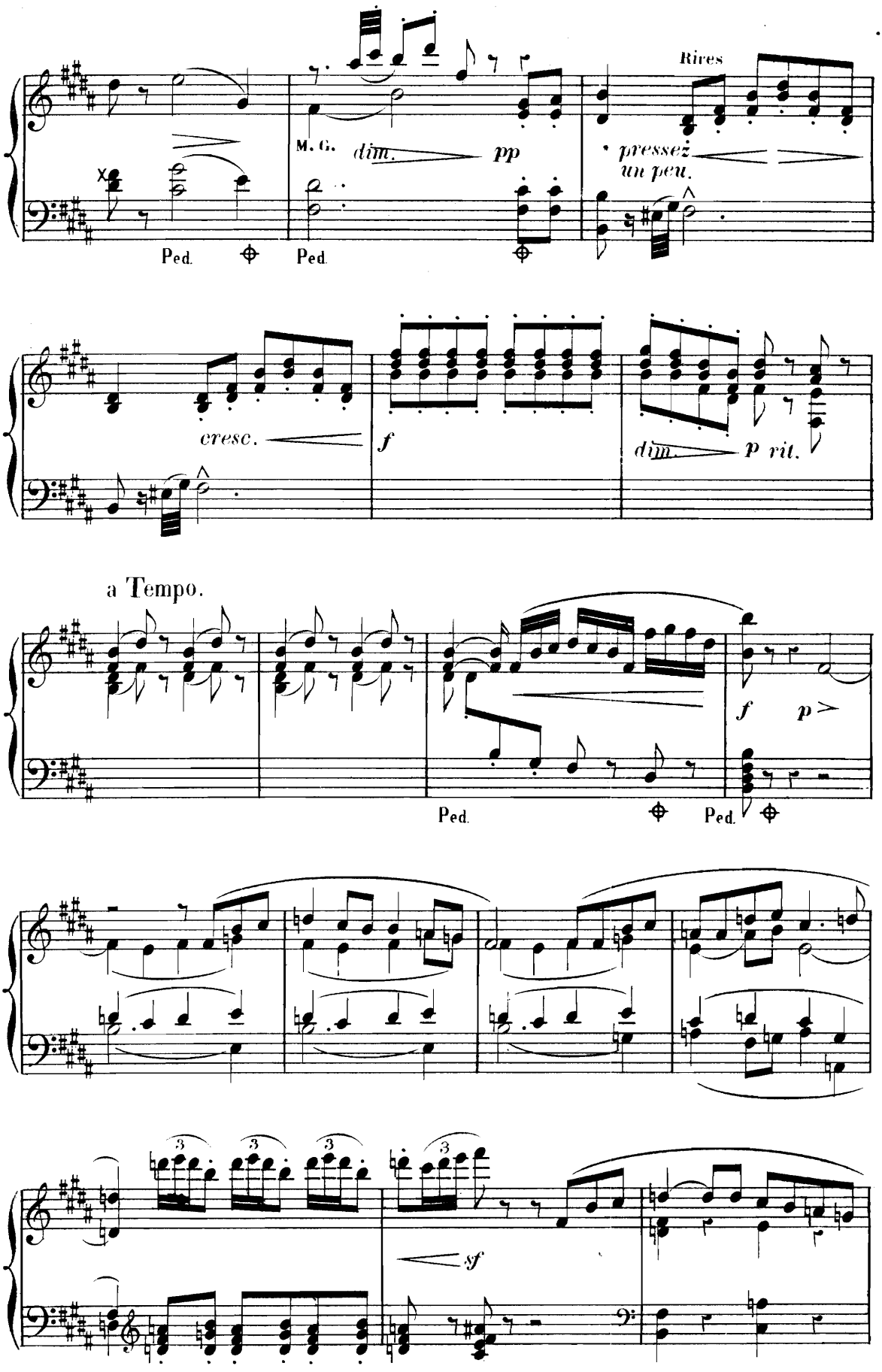
Rires
M. G.
dim.
pp
pressez
un peu.
Ped.
Ped.
cresc.
f
dim.
p rit.
a Tempo.
f
p
Ped.
Ped.
sf

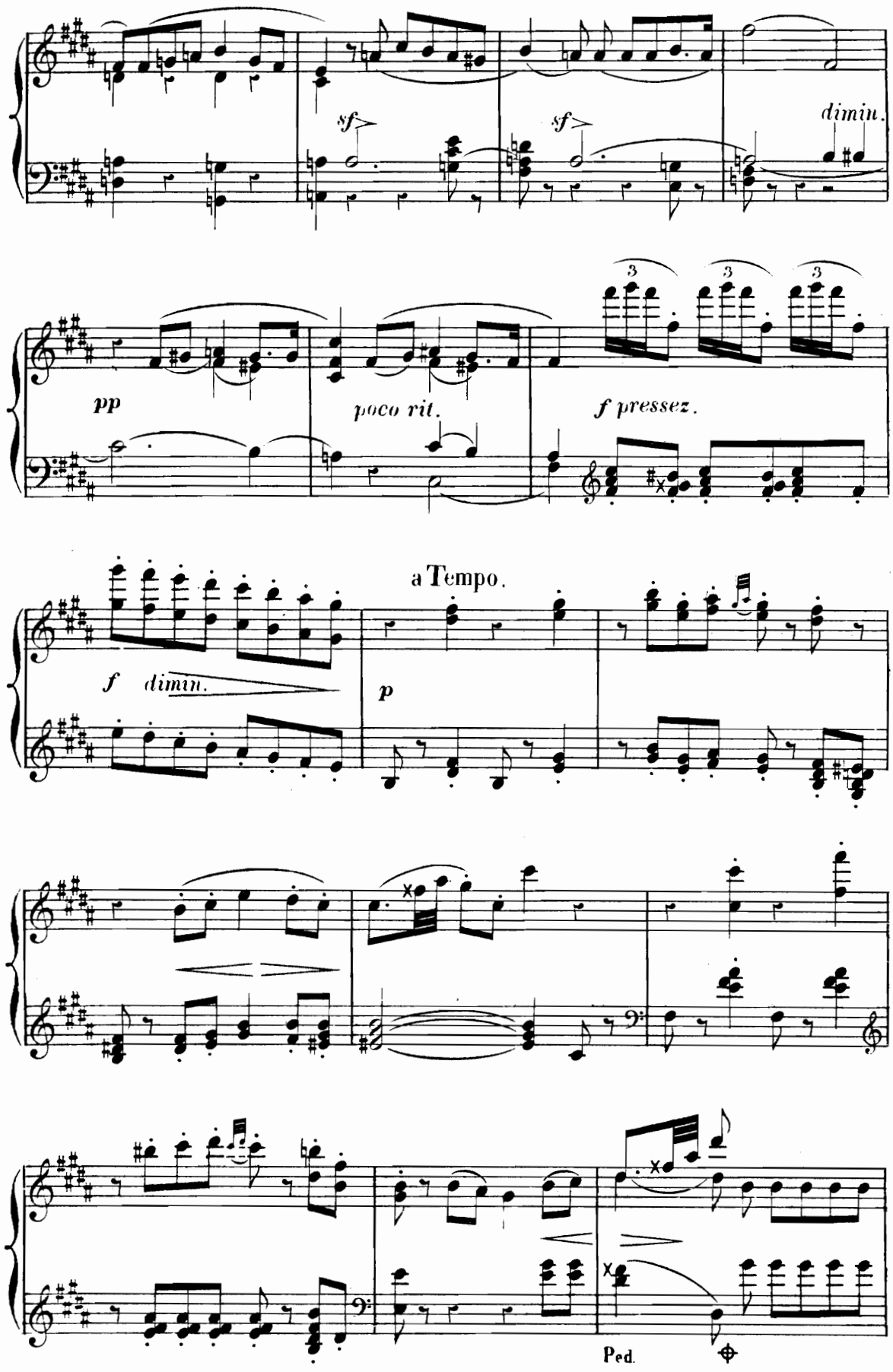
sf
sf
dimin.
pp
poco rit.
f pressez.
3
3
3
a Tempo.
f dimin.
p
Ped.

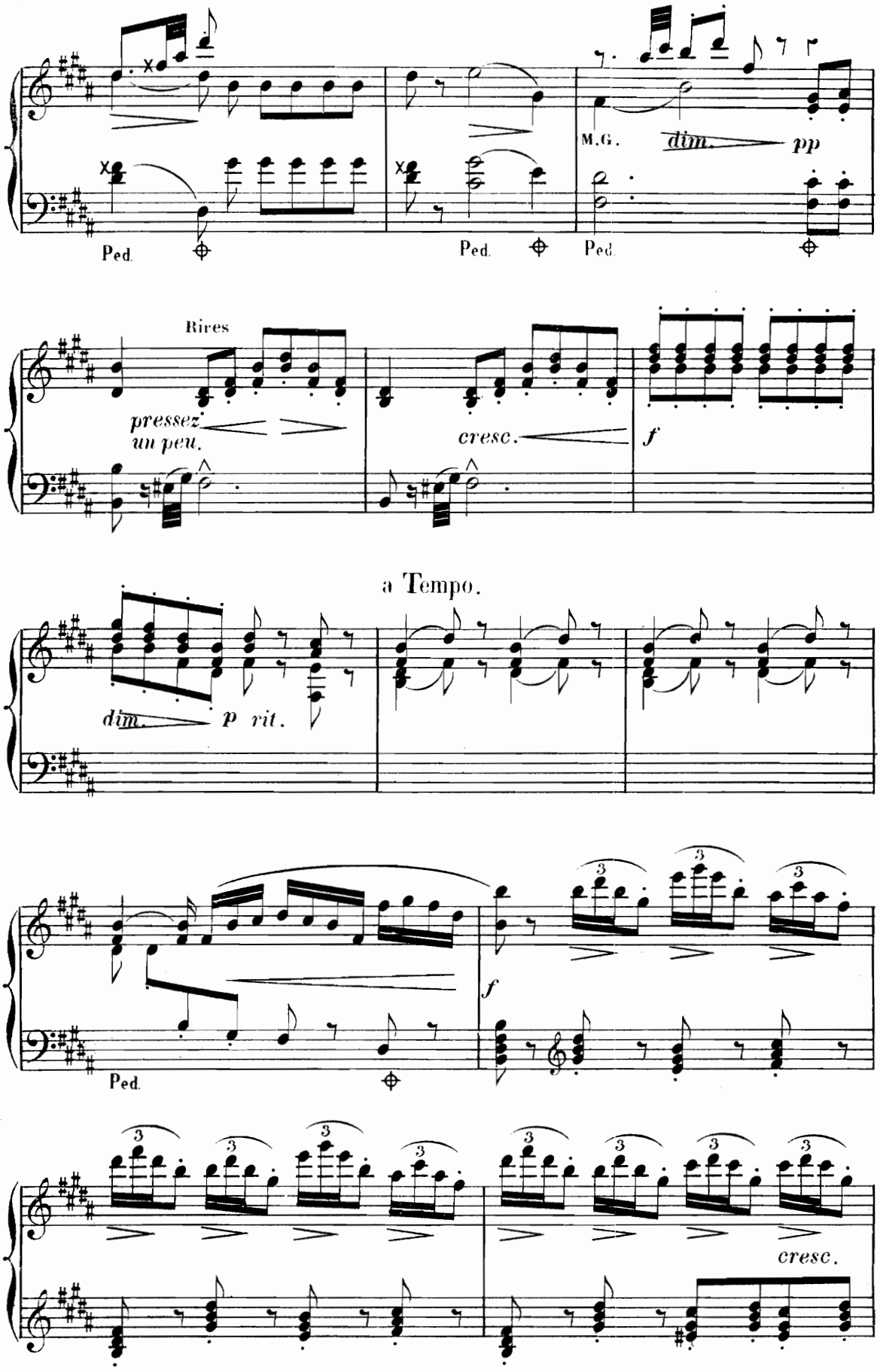
M.G.
dim.
pp
Ped.
Ped.
Ped.
Rires
pressez
un peu.
cresc.
f
a Tempo.
dim.
p rit.
f
Ped.
cresc.

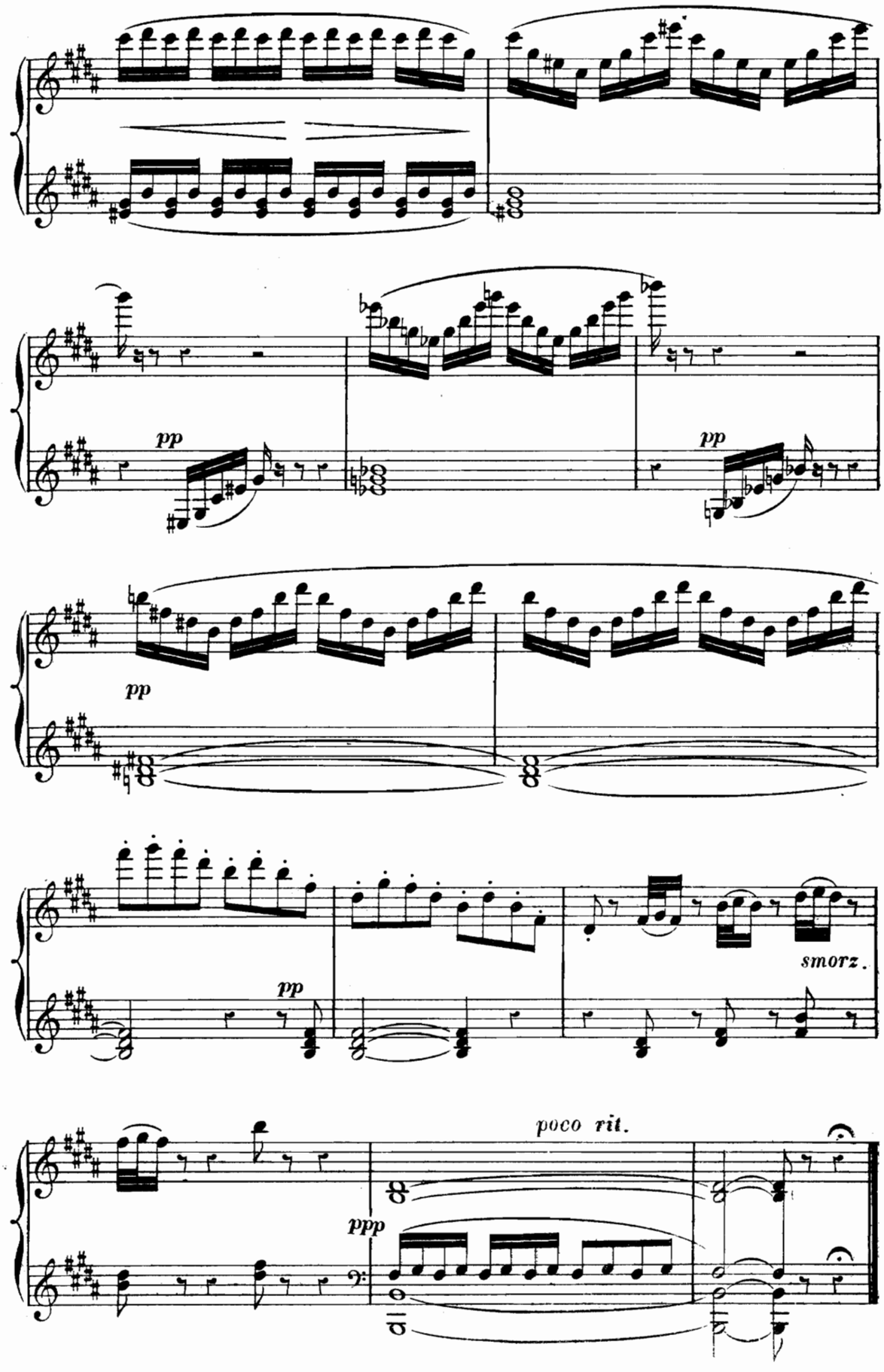
pp
pp
pp
pp
smorz.
poco rit.
ppp

RÉCIT ET CANTABILE

(EROS.)

N° 9.

Récit. *à volonté.*

ÉROS. Salut, divi_ni_tés des champs et des fo_rêts!

All° mod^to

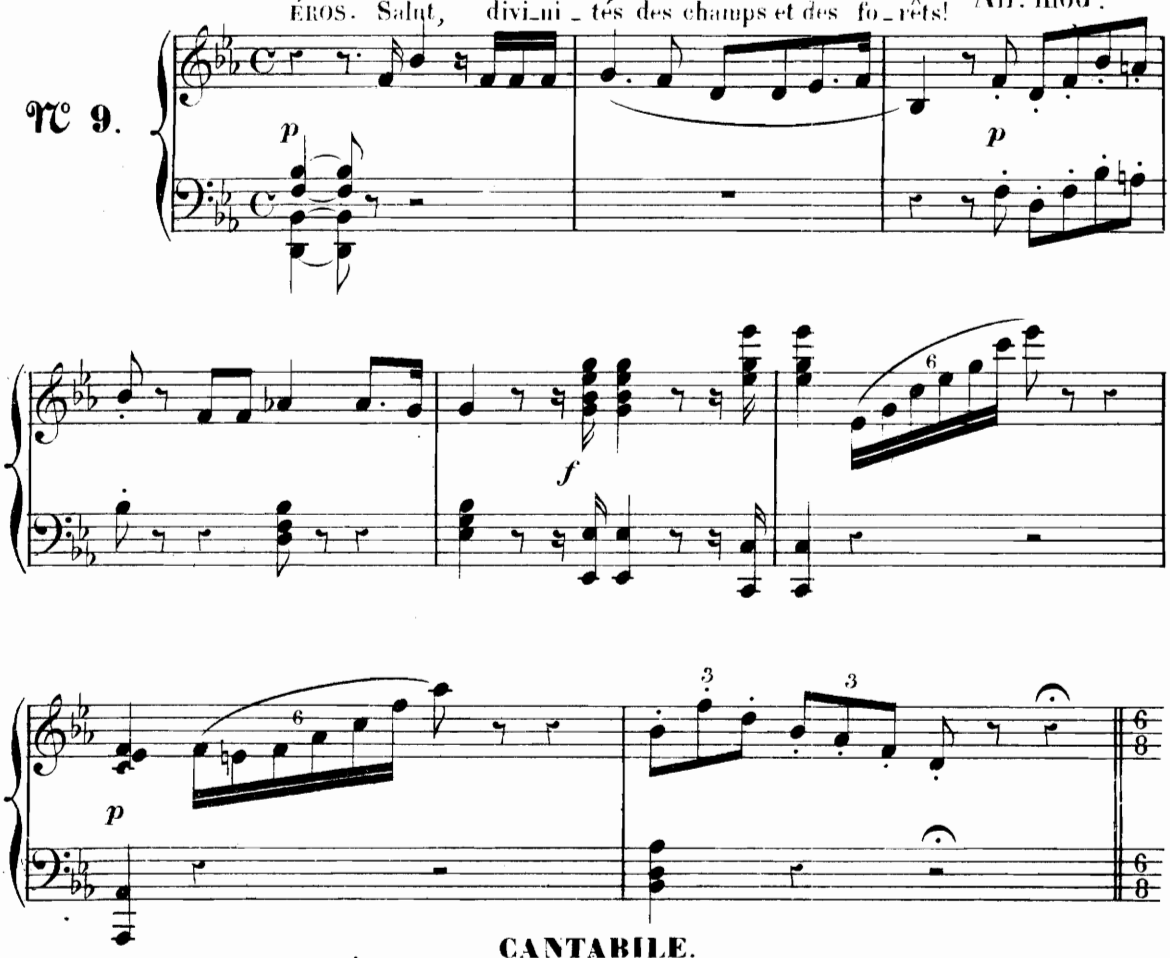

CANTABILE.

And^te sostenuto (112=♩) ÉROS. O nym_phes! en ces lieux j'at_tends une mor_

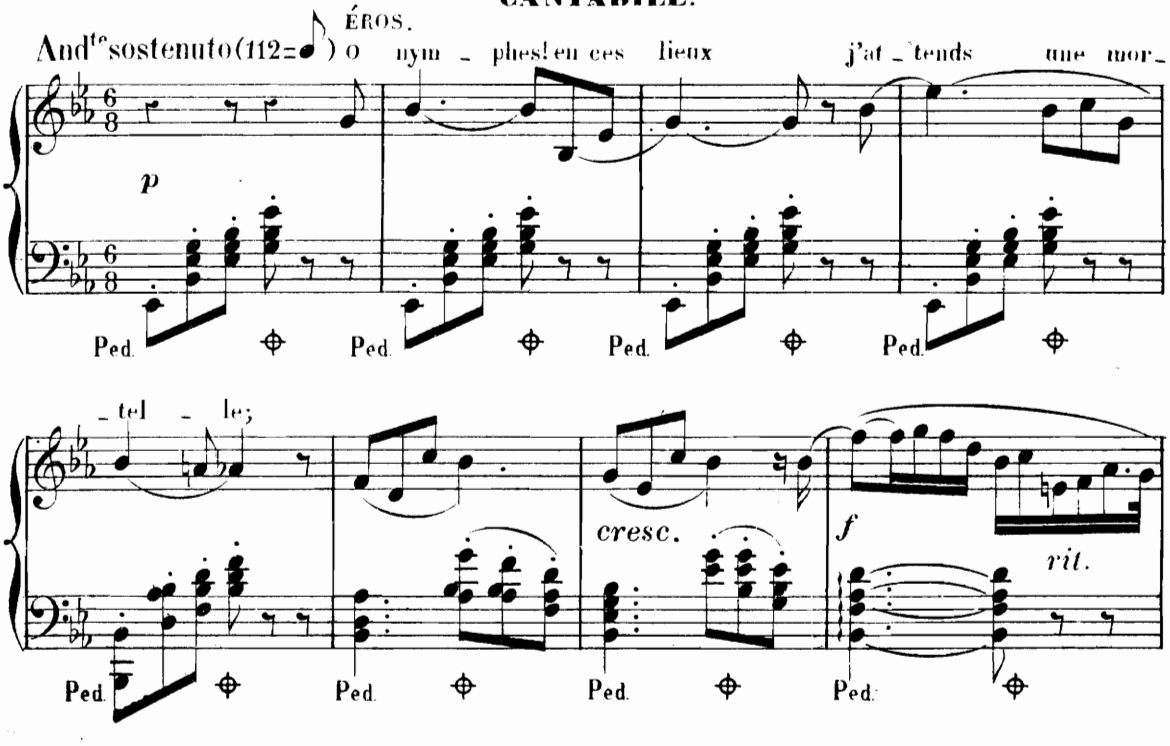

_tel_le;

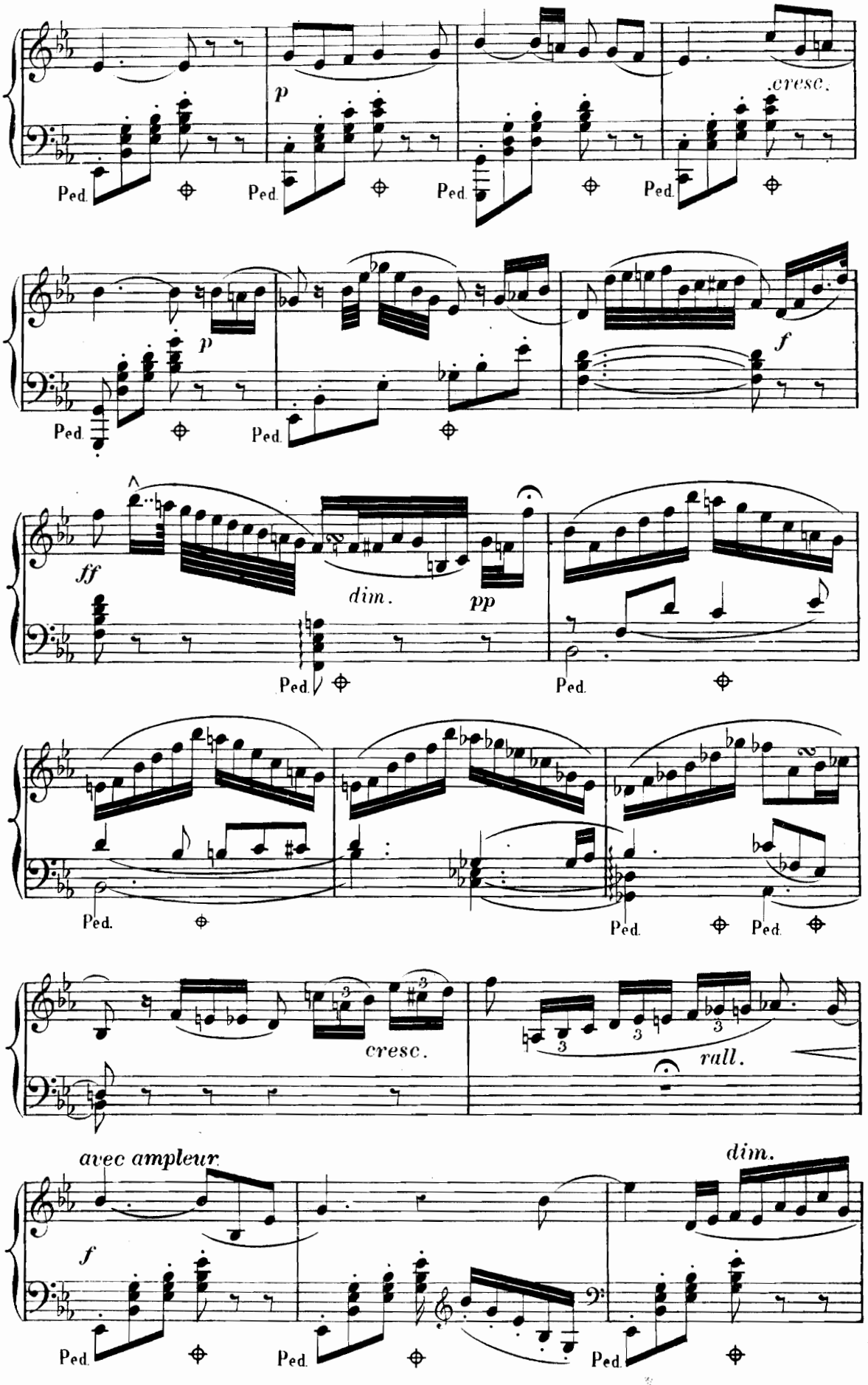
p
cresc.
Ped.
p
f
ff
dim.
pp
cresc.
rall.
avec ampleur
f
dim.

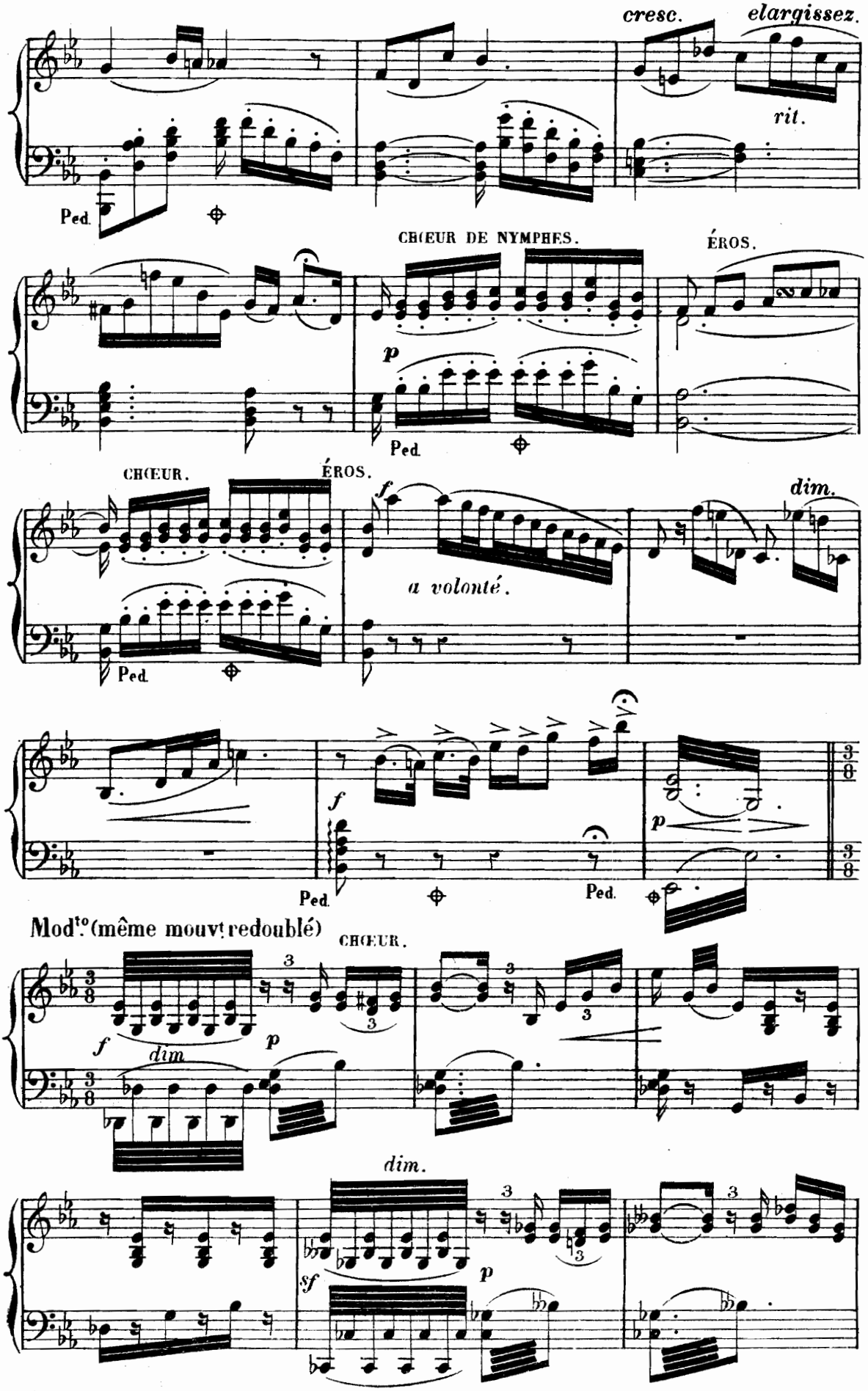
cresc.
elargissez.
rit.
Ped.
CHŒUR DE NYMPHES.
ÉROS.
p
Ped.
CHŒUR.
ÉROS.
f
dim.
a volonté.
Ped.
f
p
Ped.
Ped.
Mod.to (même mouvt redoublé)
CHŒUR.
f
dim
p
dim.
sf
p

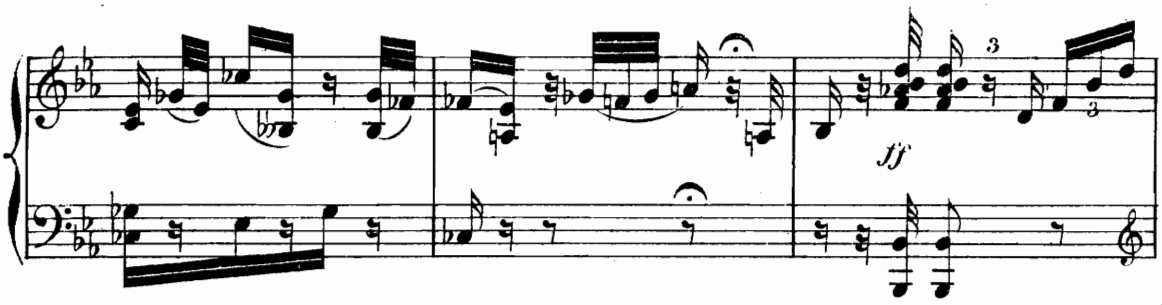

SORTIE DES NYMPHES.

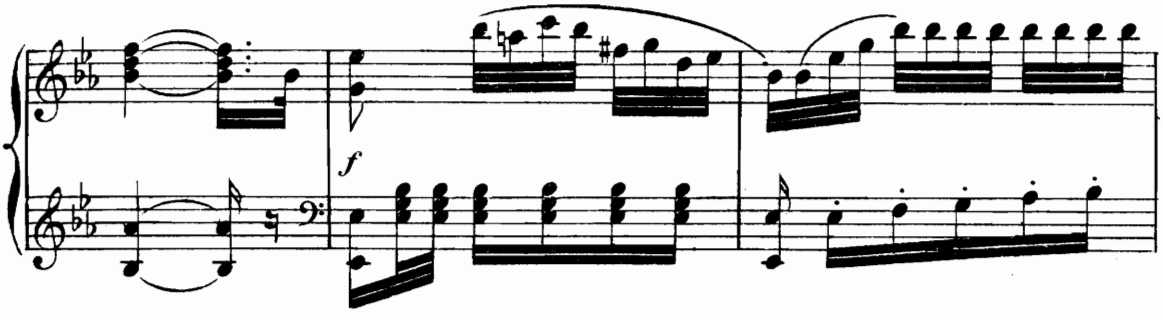

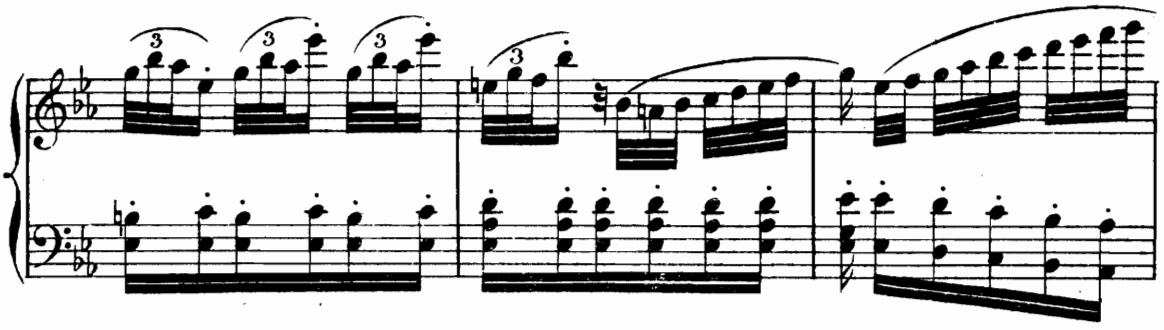

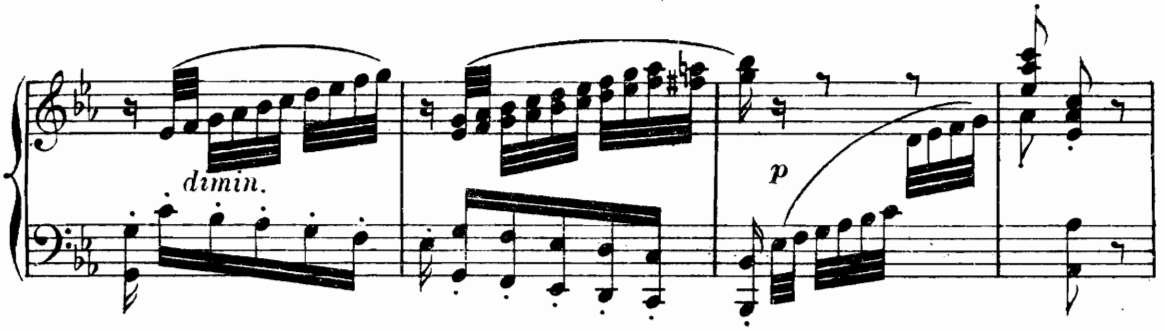

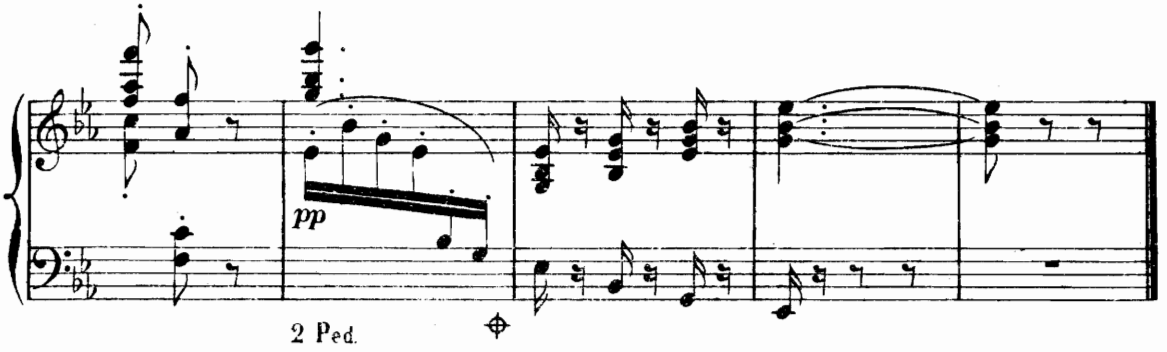

RÉCIT ET COUPLETS

(MERCURE.)

N° 10.

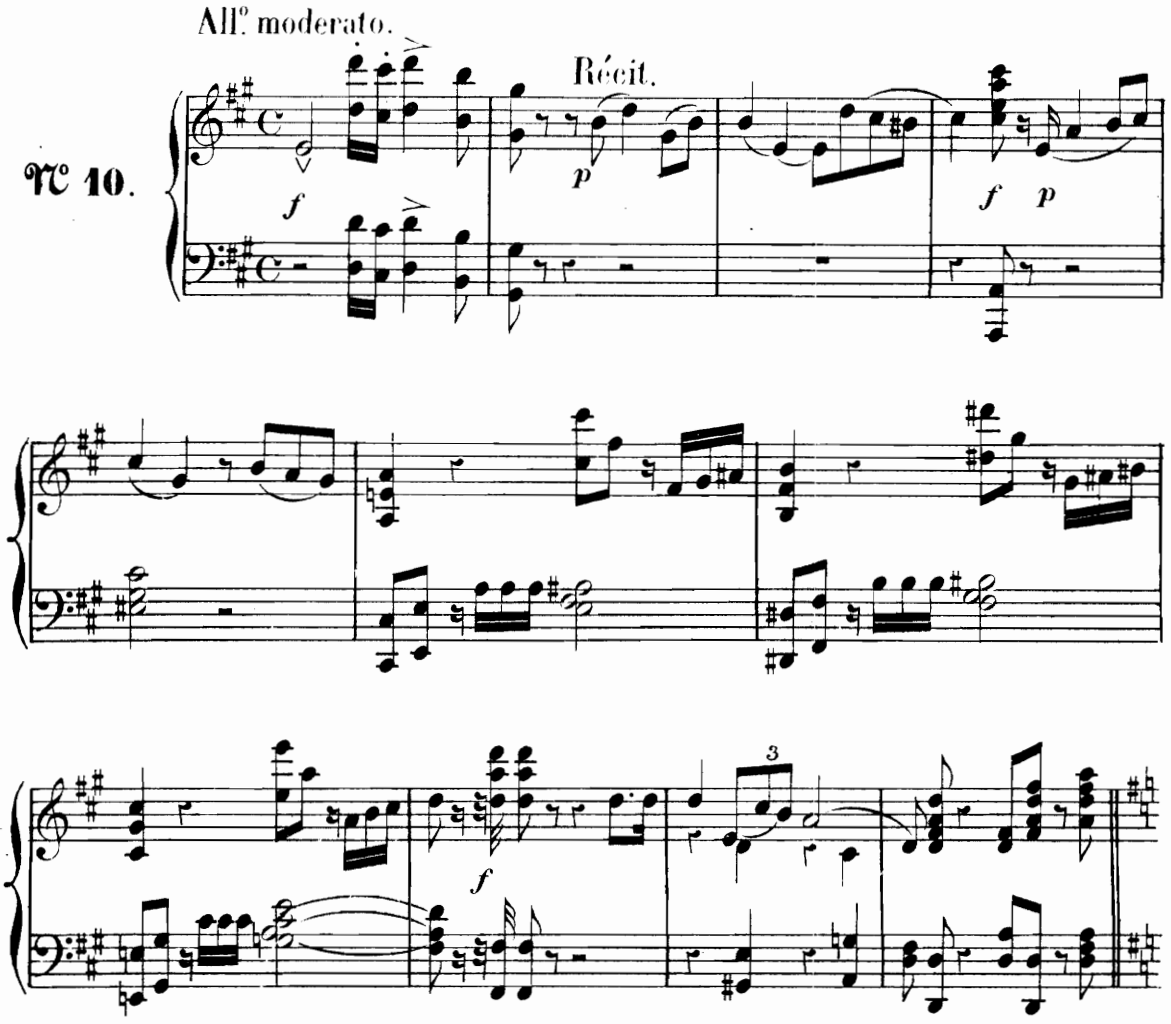

COUPLETS.

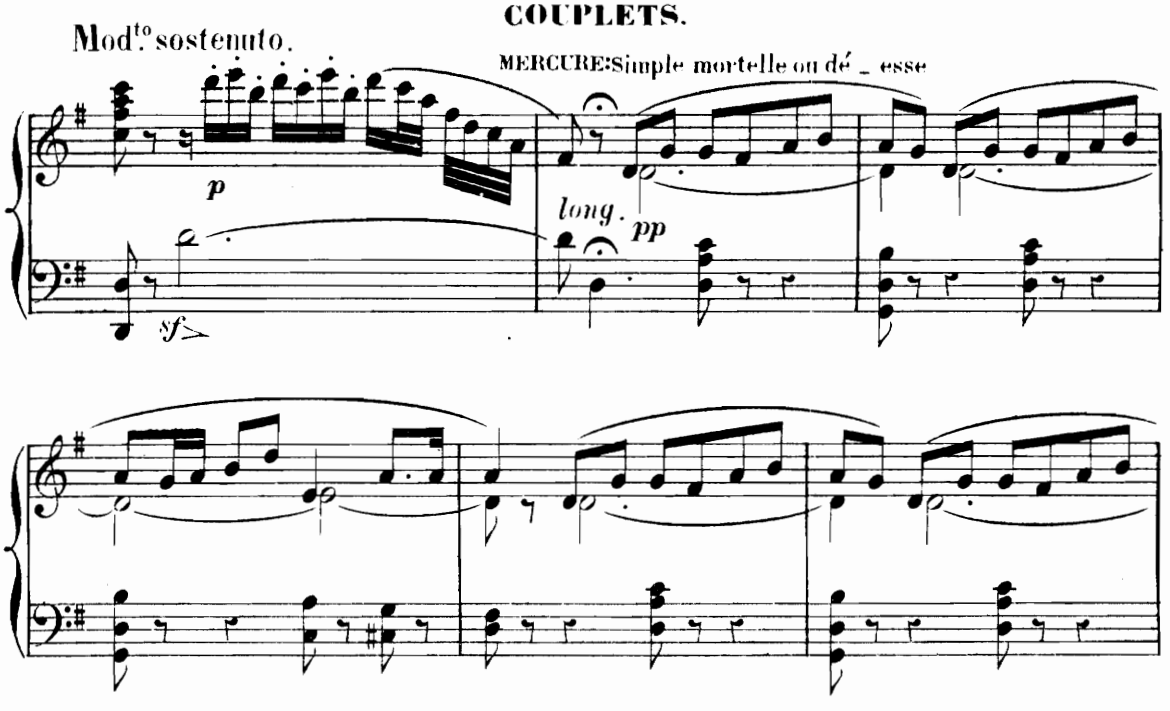

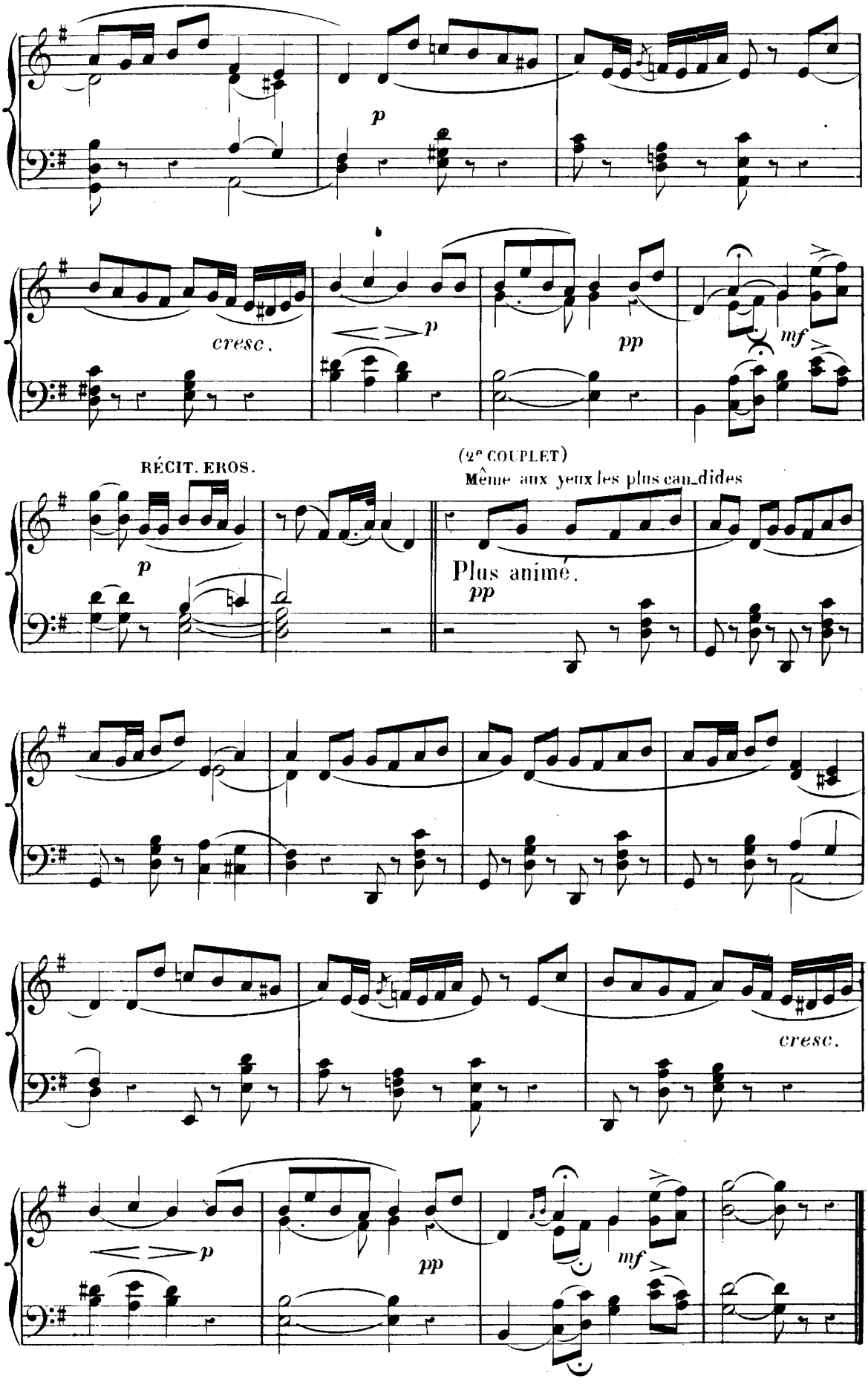
p
cresc.
p
pp
mf
RÉCIT. EROS.
p
(2e COUPLET)
Même aux yeux les plus can_dides
Plus animé.
pp
cresc.
p
pp
mf

RÉCITS

(EROS, MERCURE.)

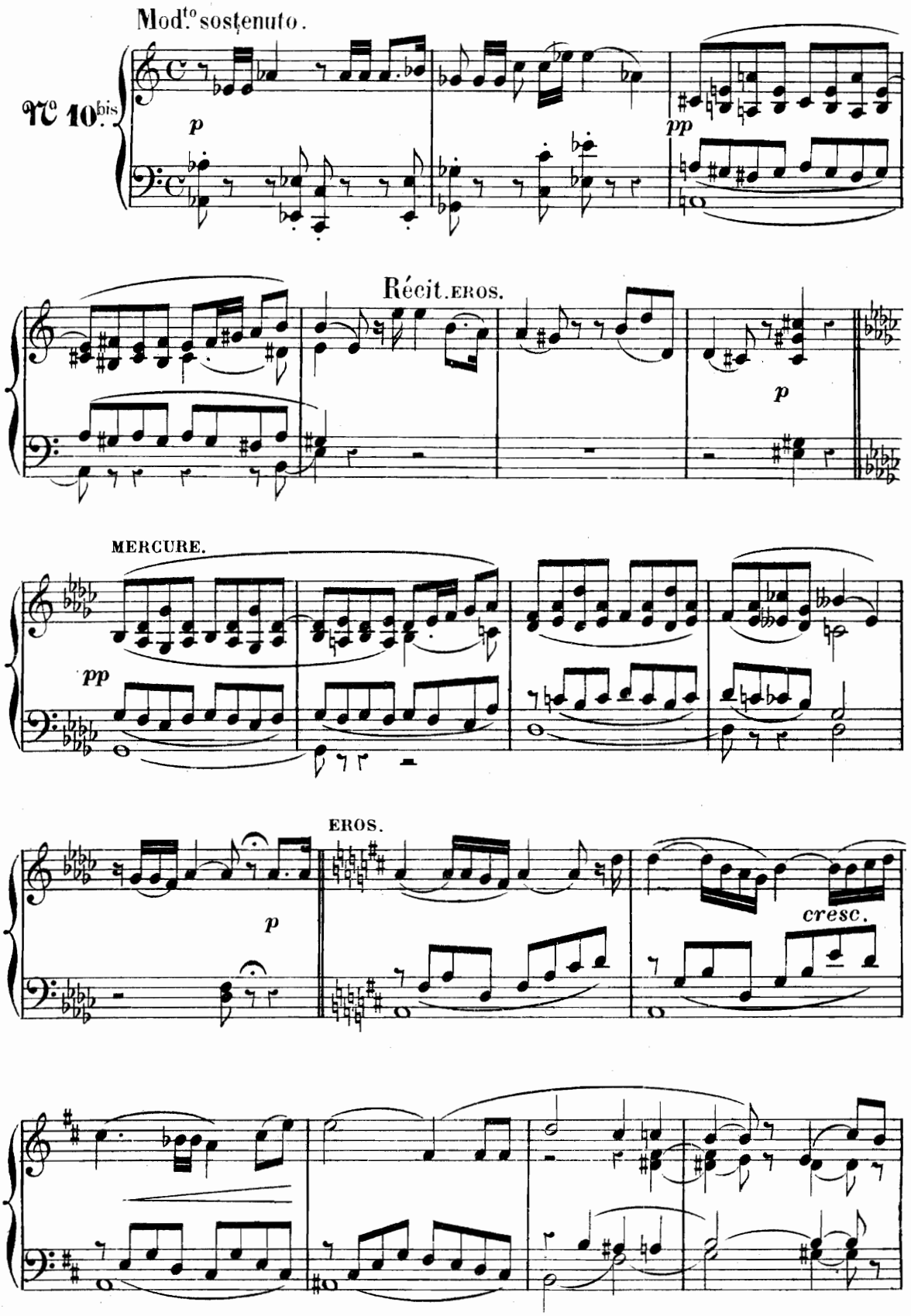

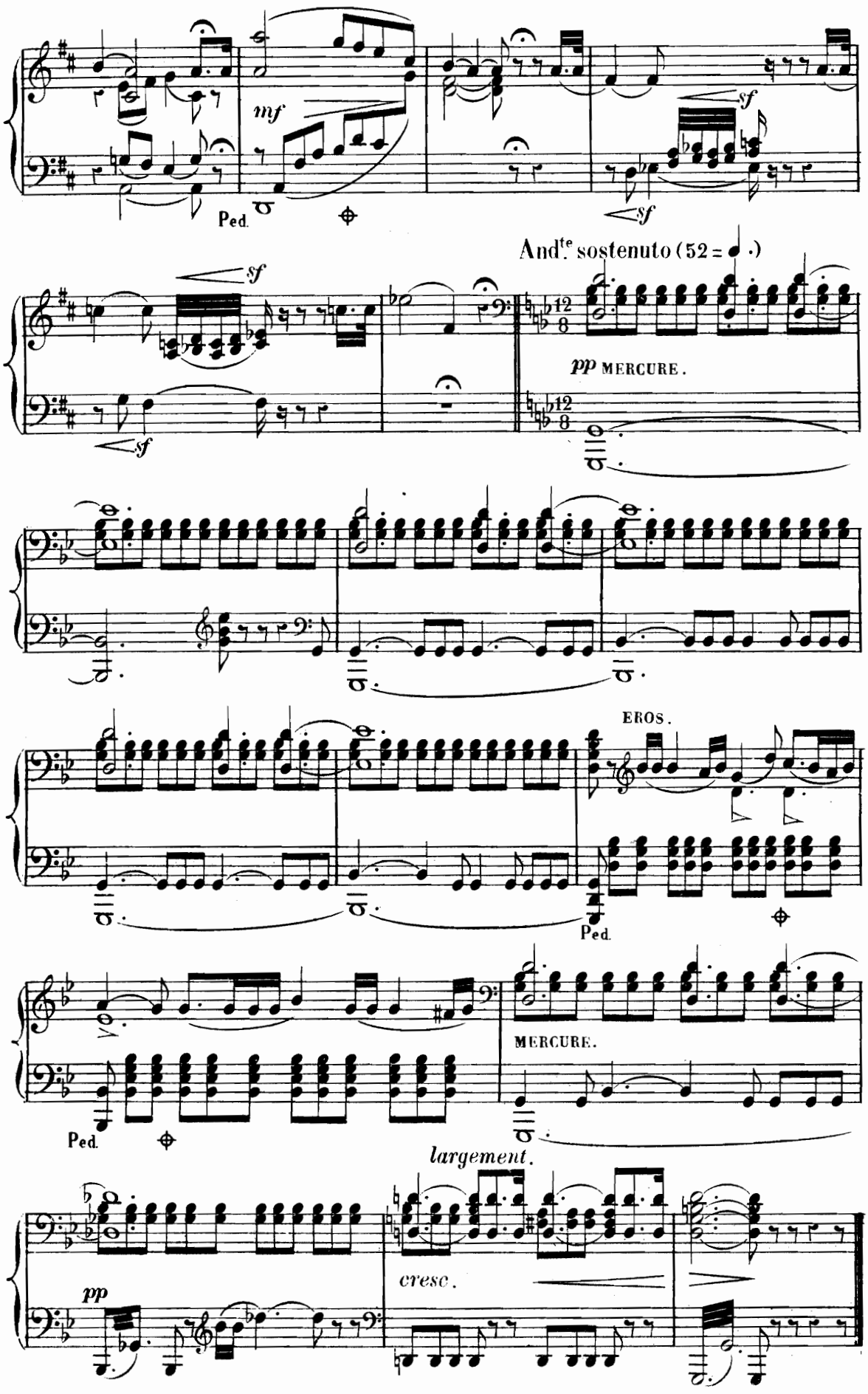
mf
Ped.
sf
sf
sf
And.te sostenuto (52 = ♩.)
pp MERCURE.
EROS.
Ped.
MERCURE.
Ped.
largement.
pp
cresc.

CHŒUR, RÉCIT ET AIR

(PSYCHÉ)

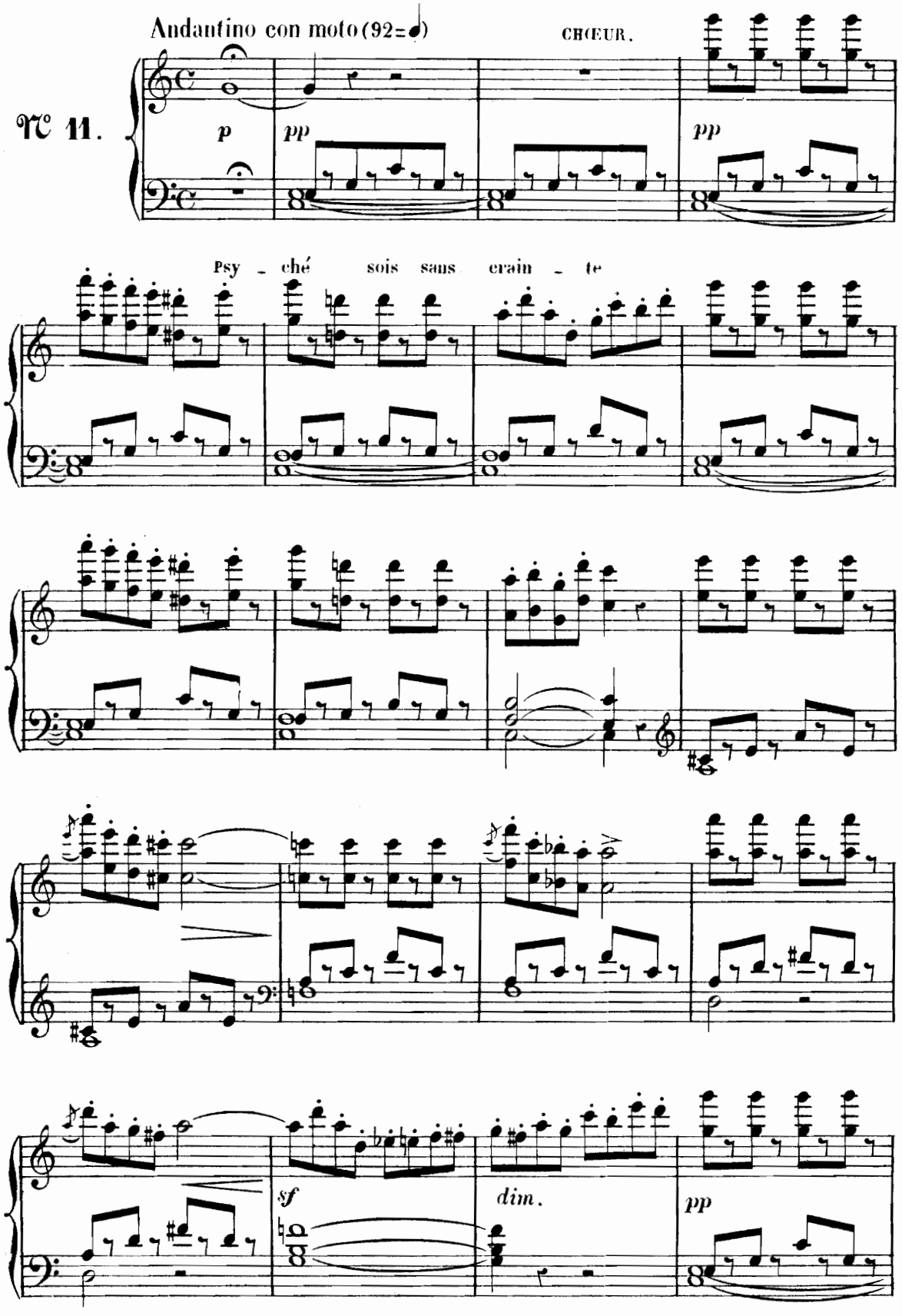

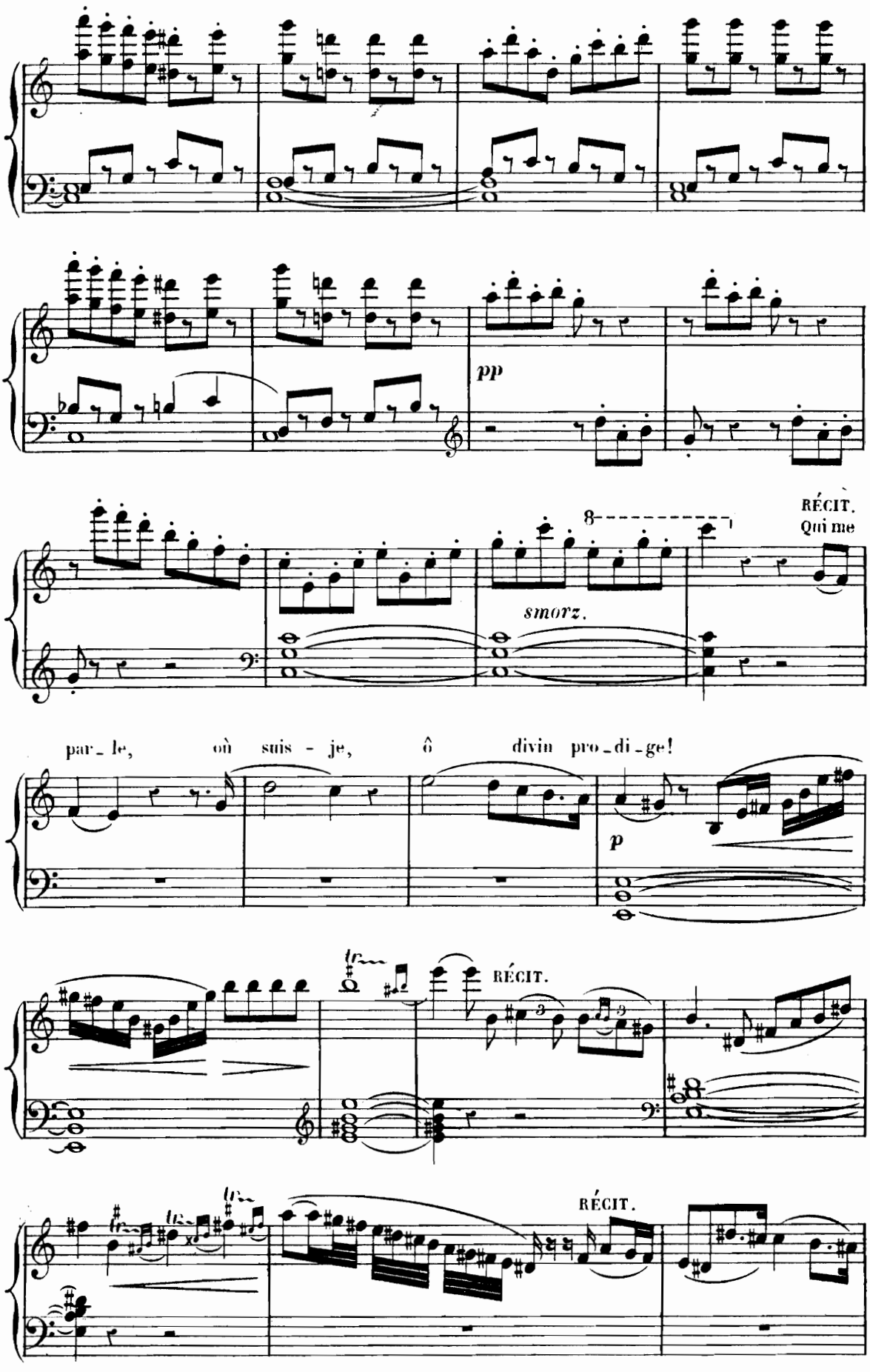
pp
RÉCIT.
Qui me
smorz.
par_le, où suis - je, ô divin pro_di_ge!
p
RÉCIT.
RÉCIT.

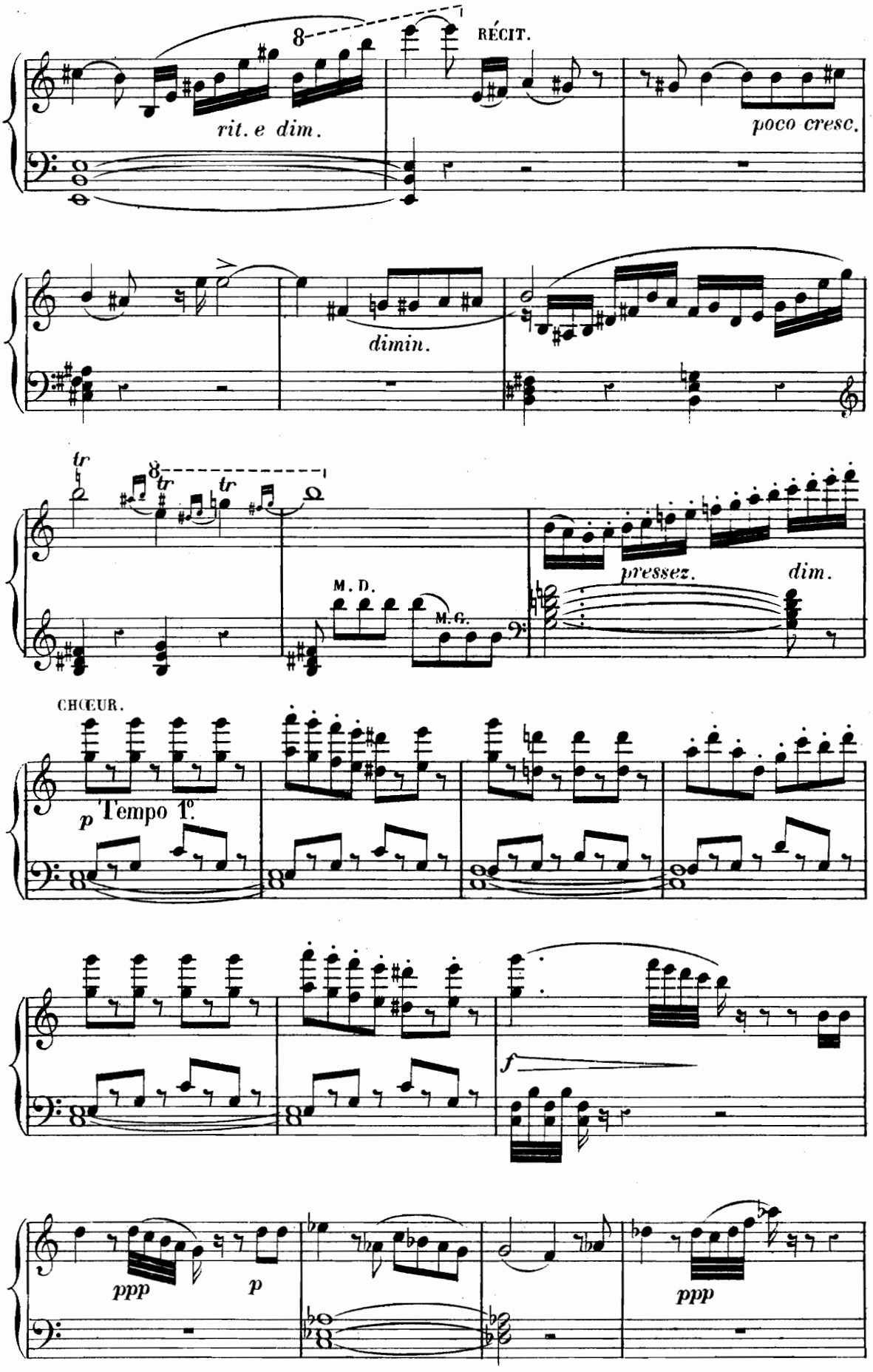
8
RÉCIT.
rit. e dim.
poco cresc.
dimin.
tr
tr
tr
8
M. D.
M. G.
pressez.
dim.
CHŒUR.
p Tempo 1°.
f
ppp
p
ppp

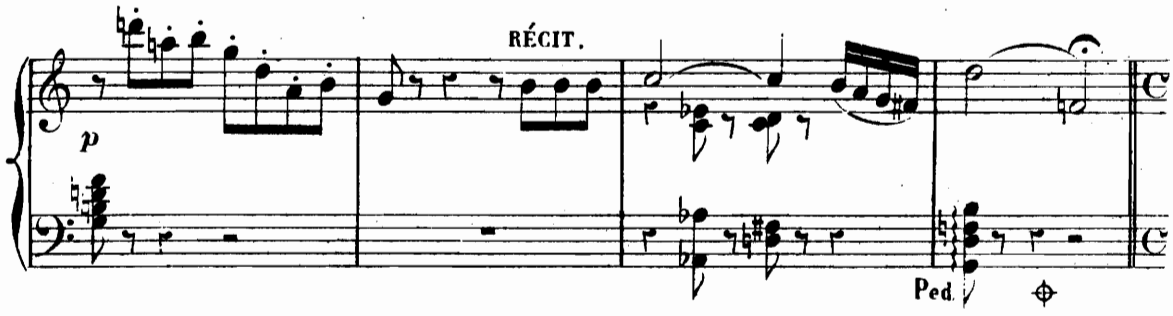
RÉCIT.
p
Ped.

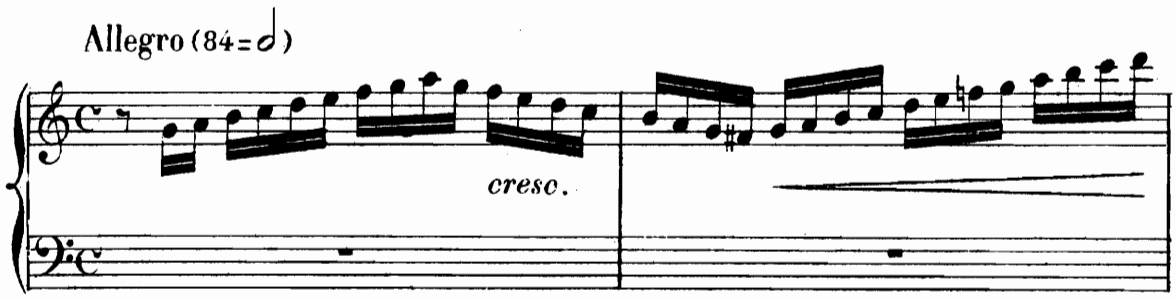
Allegro (84=𝅗𝅥)
cresc.

AIR.

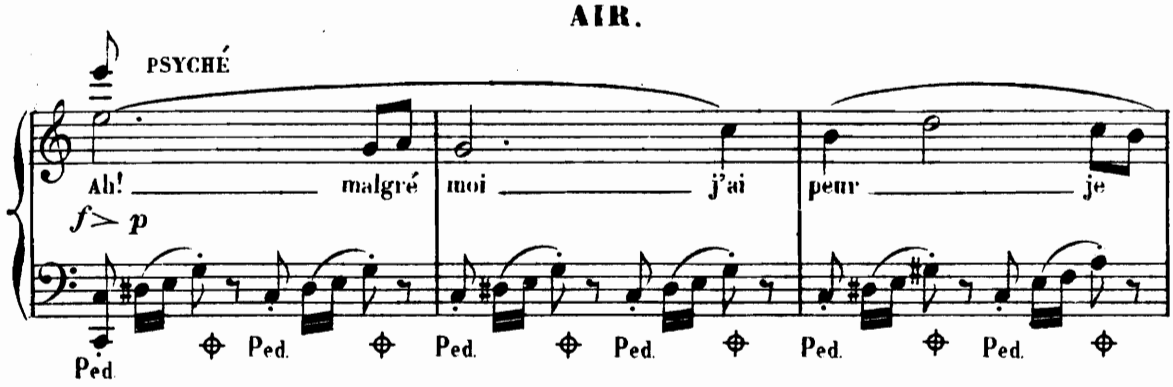
PSYCHÉ
Ah! malgré moi j'ai peur je
f p
Ped. Ped. Ped. Ped. Ped. Ped. Ped.

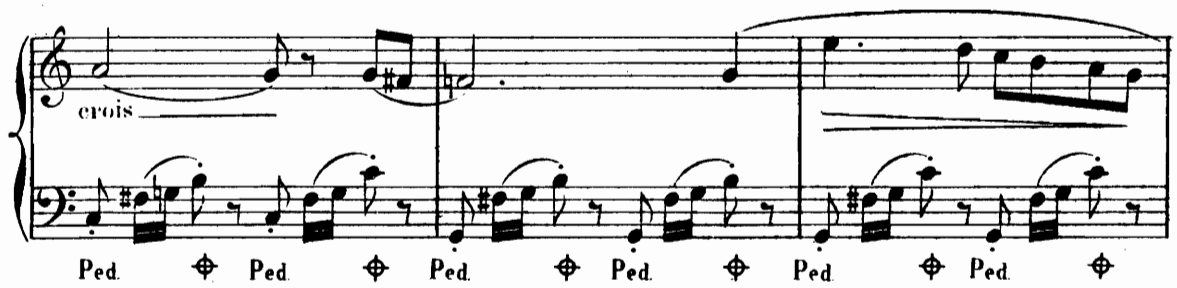
crois
Ped. Ped. Ped. Ped. Ped. Ped. Ped.

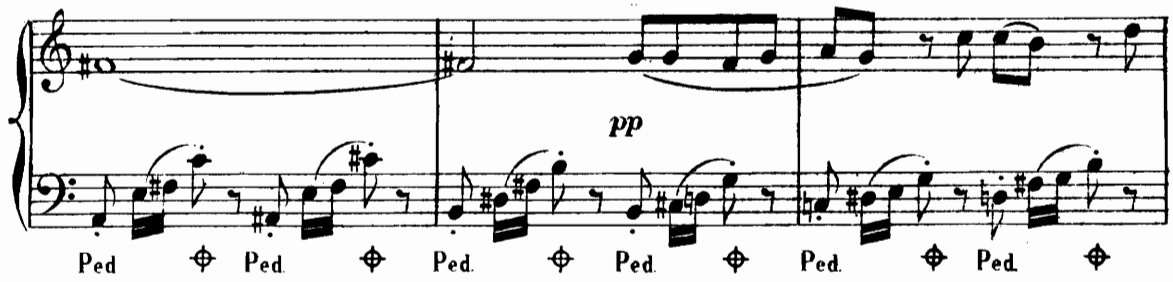
pp
Ped Ped. Ped. Ped. Ped. Ped. Ped.

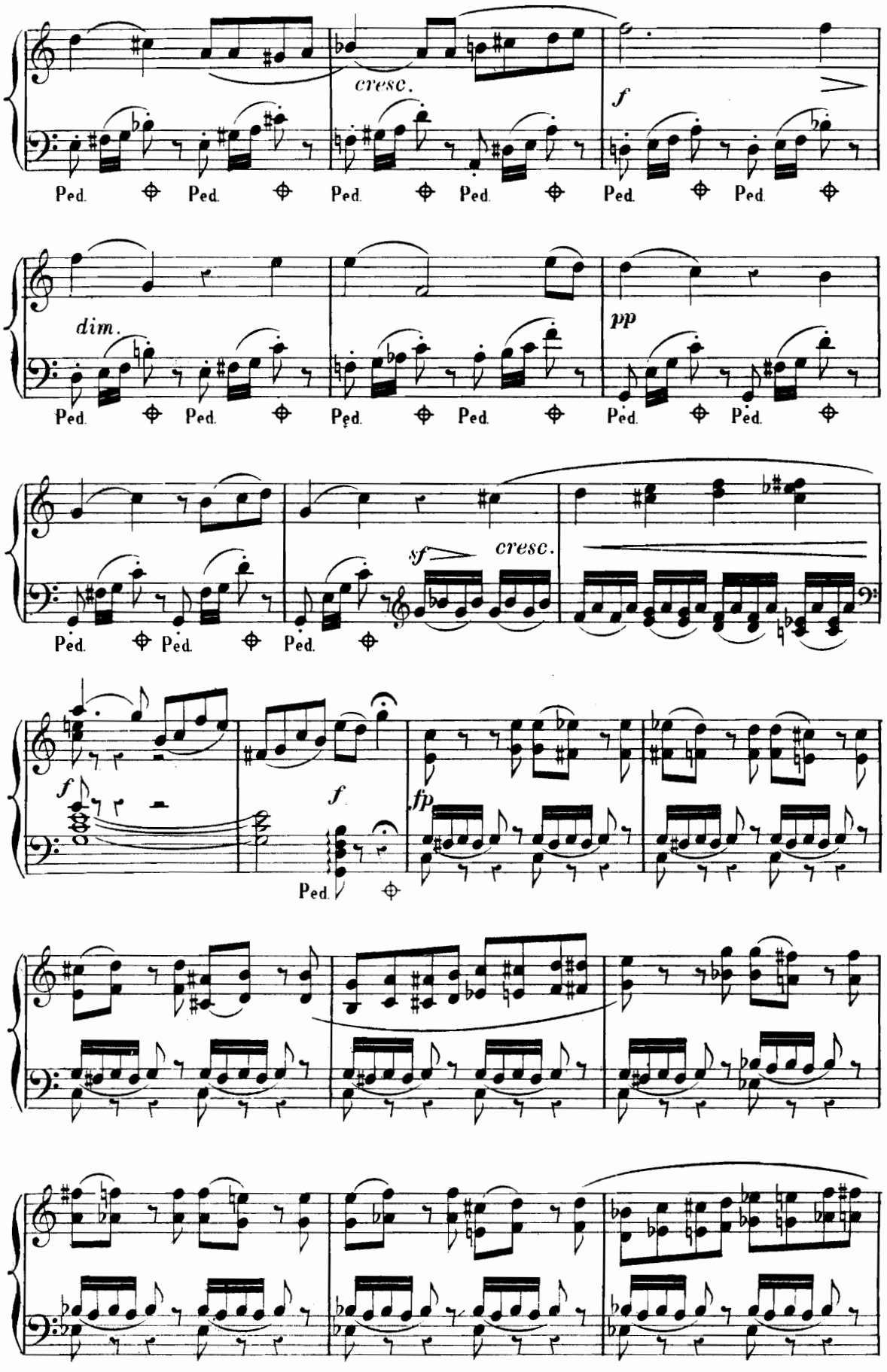
cresc.
f
Ped.
dim.
pp
sf
cresc.
fp

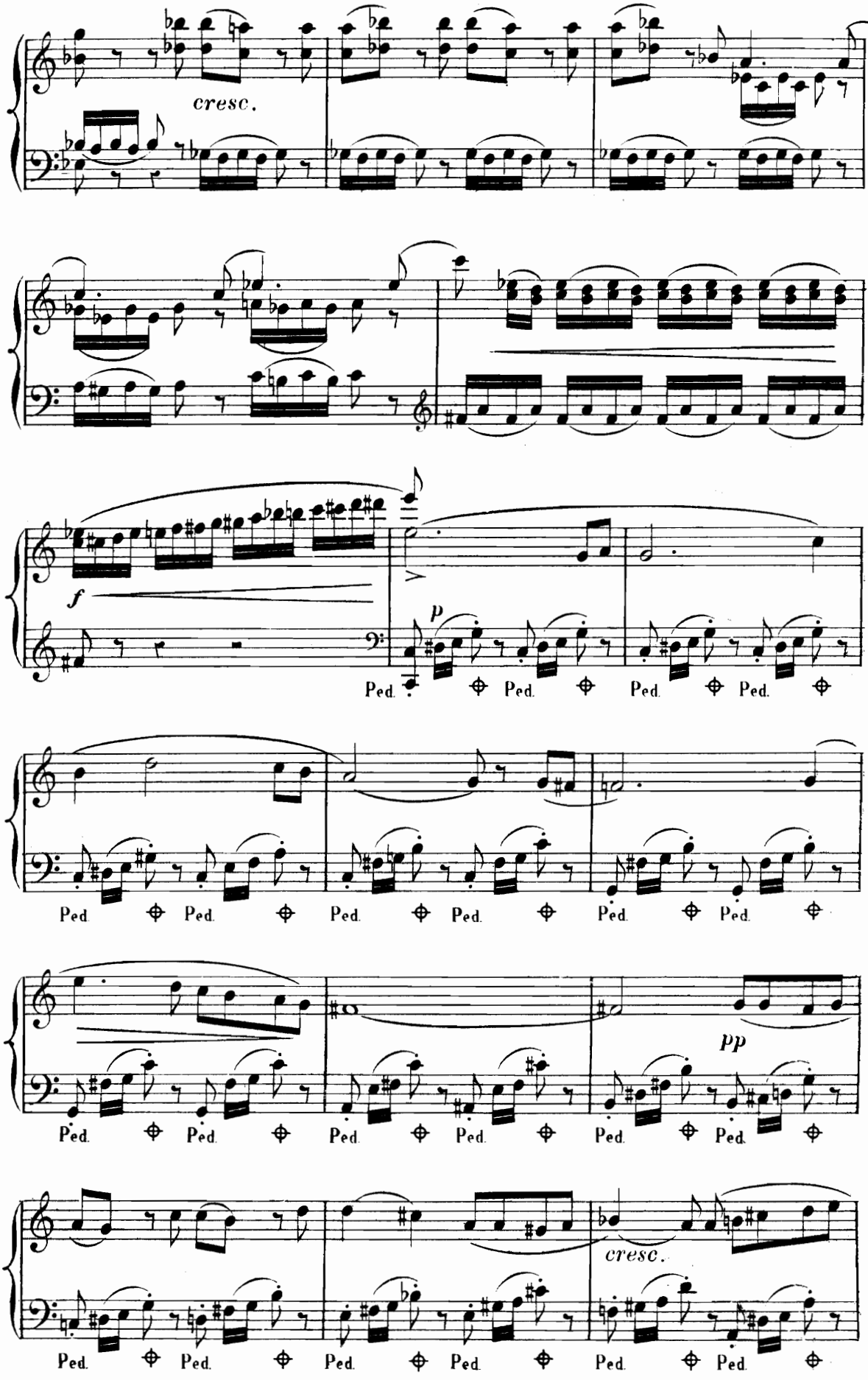
cresc.
f
p
Ped.
pp
cresc.

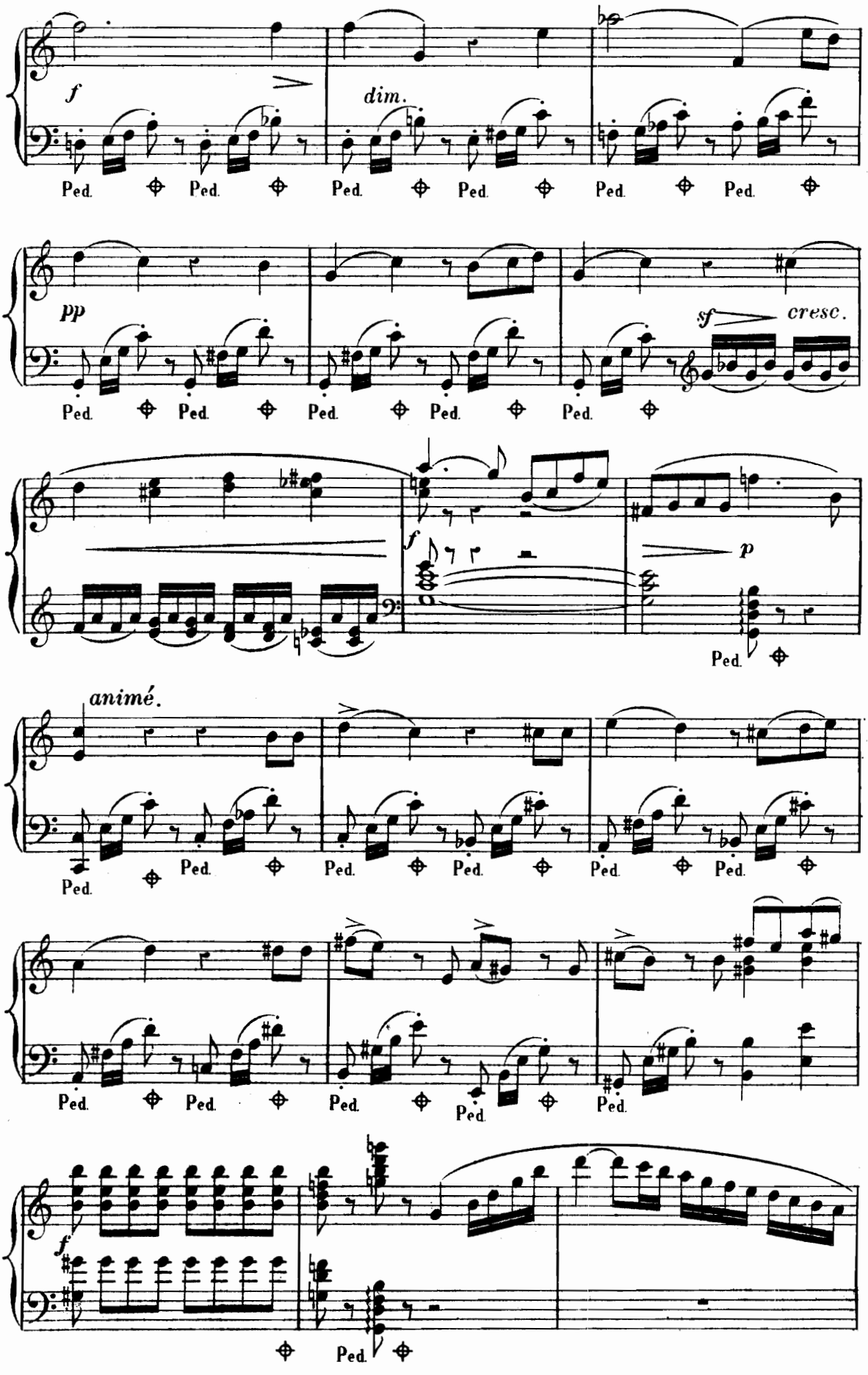
f
dim.
Ped.
pp
sf
cresc.
f
p
animé.
f

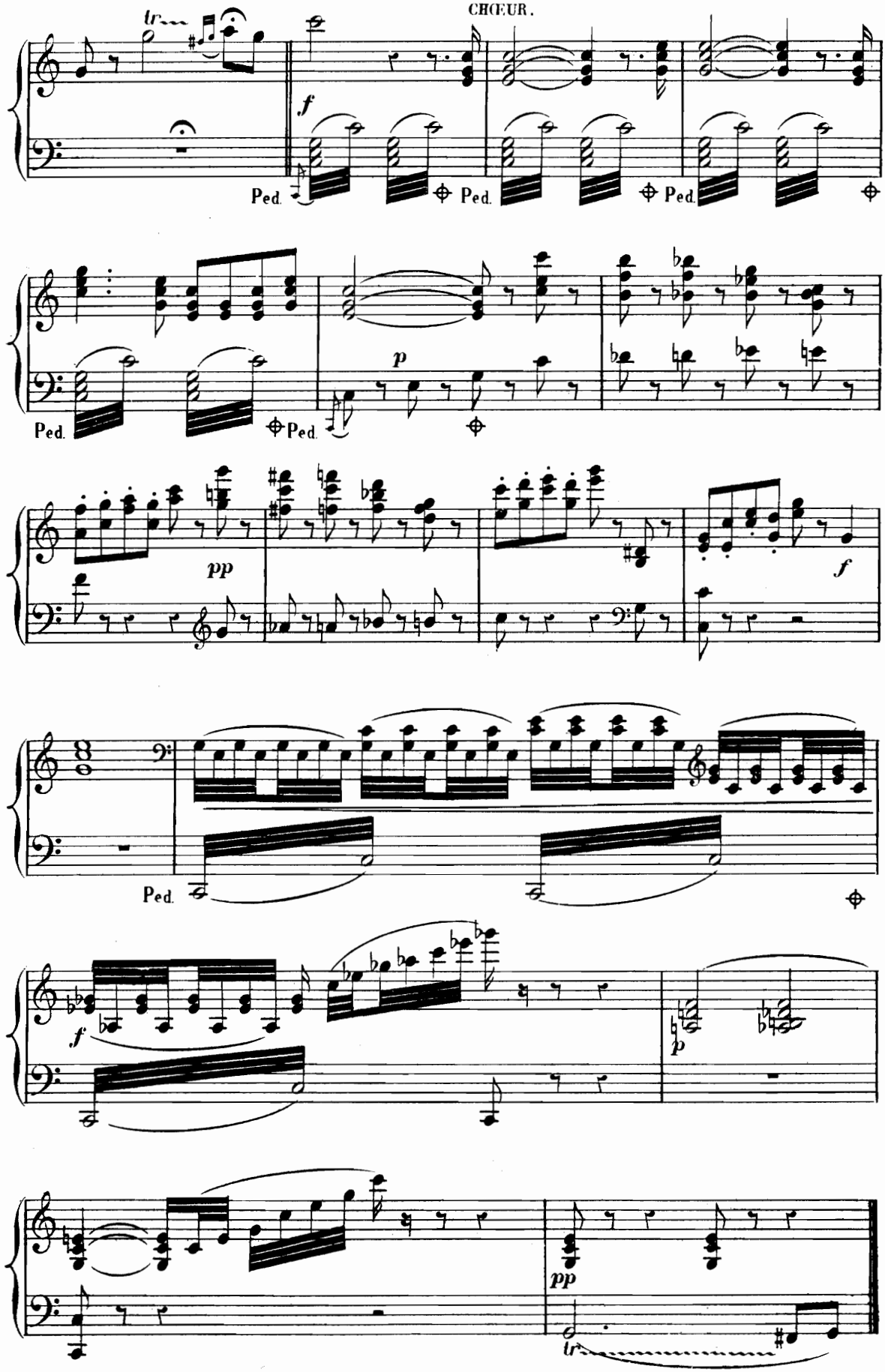
And.no con moto.
CHŒUR.
tr
f
Ped.
Ped.
Ped.
Ped.
Ped.
p
pp
f
Ped.
f
p
pp
tr

DUO

EROS, PSYCHÉ.

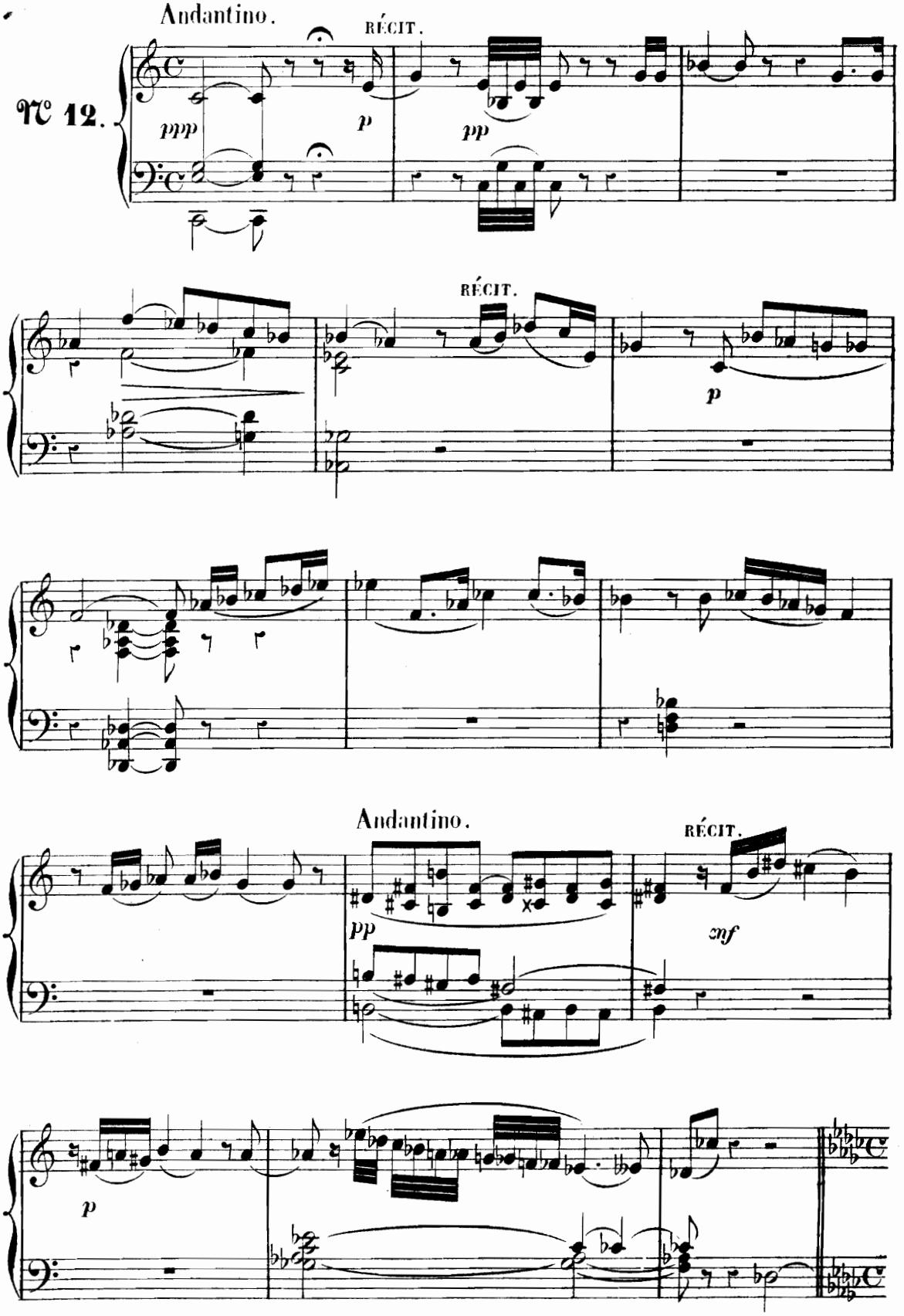

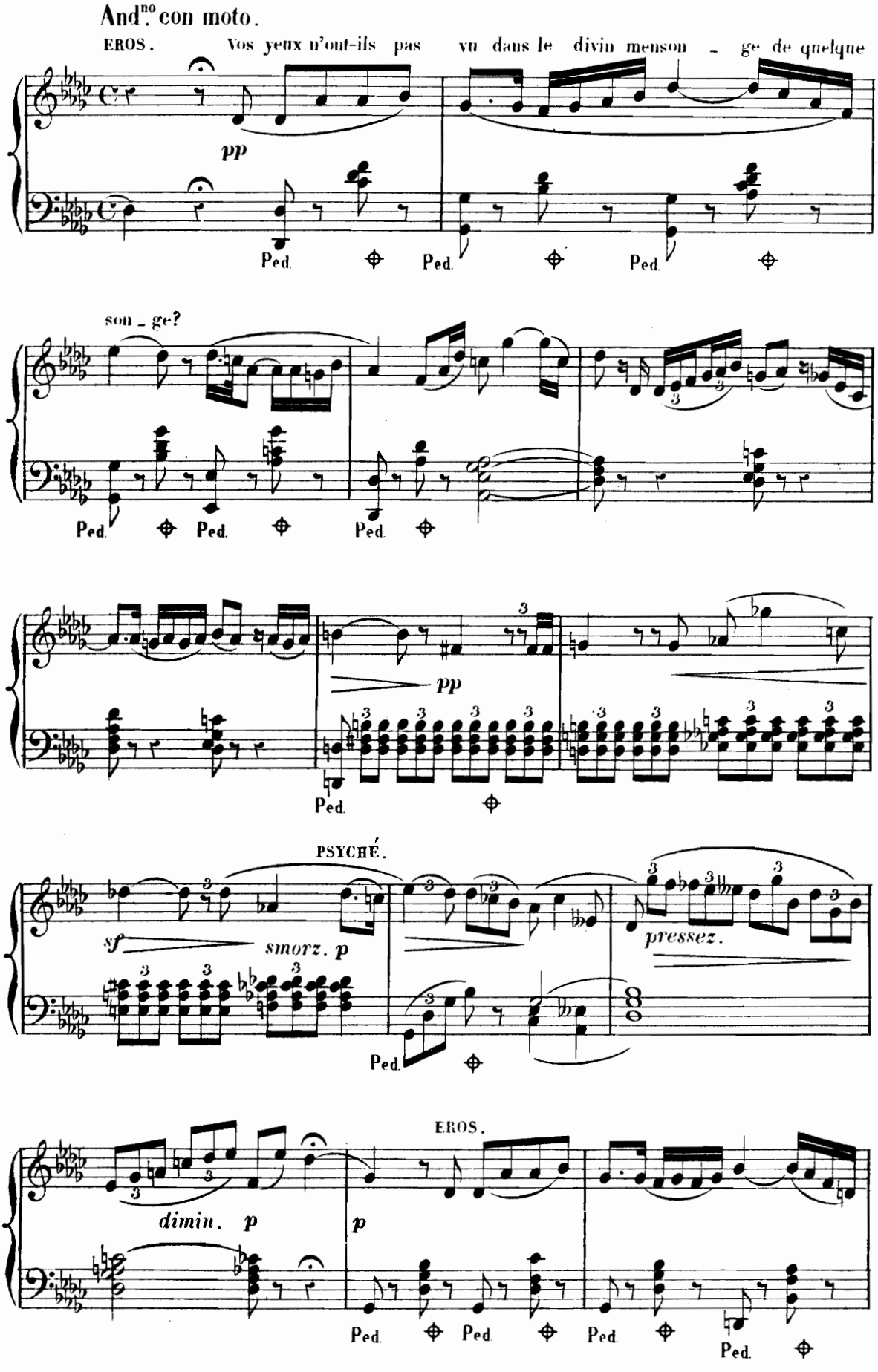
And.^no con moto.
EROS. Vos yeux n'ont-ils pas vu dans le divin menson - ge de quelque
pp
Ped.
Ped.
Ped.
son - ge?
Ped.
Ped.
Ped.
pp
Ped.
PSYCHÉ.
sf
smorz. p
pressez.
Ped.
EROS.
dimin. p
p
Ped.
Ped.
Ped.
Ped.

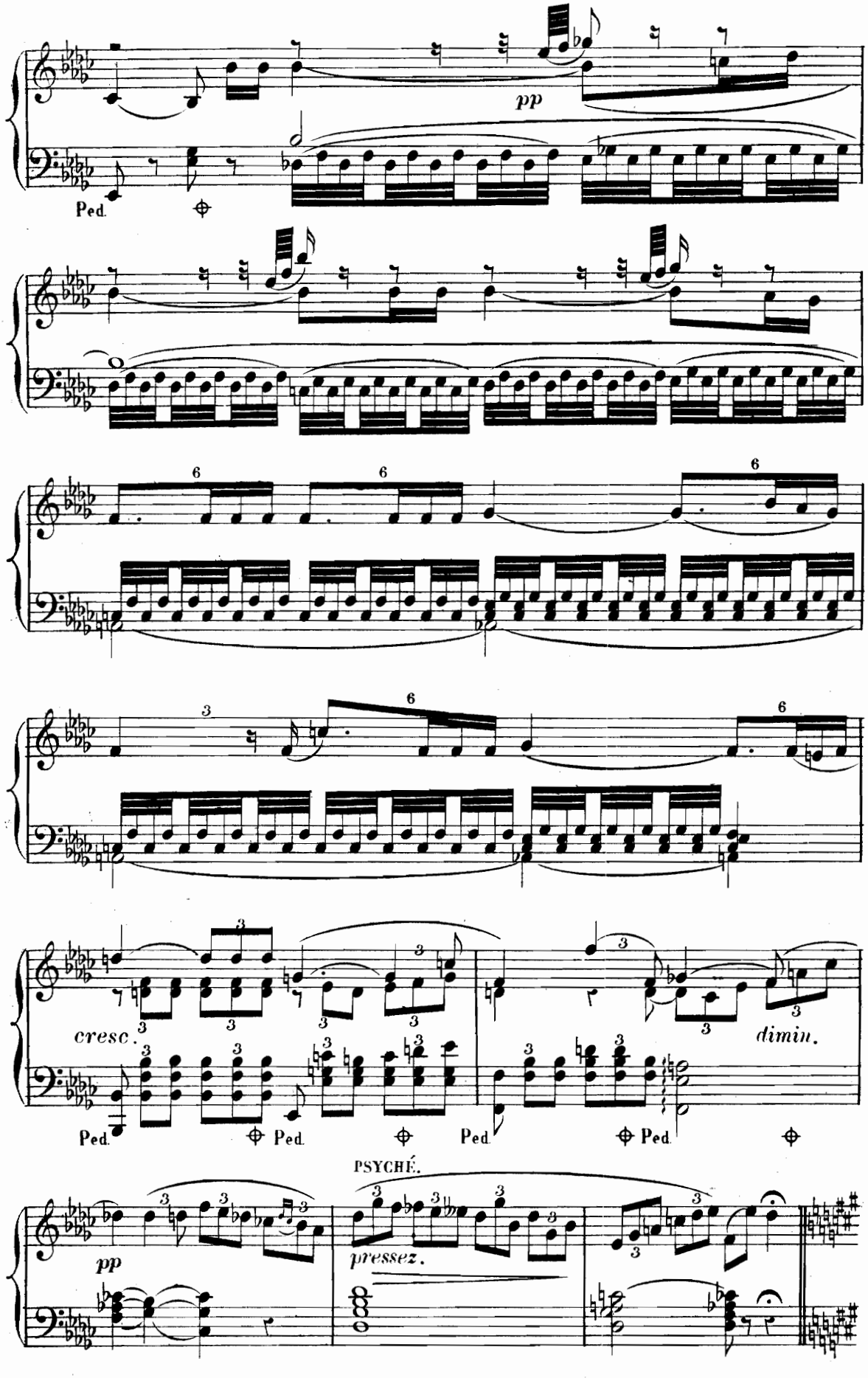
pp
Ped.
cresc.
dimin.
Ped.
Ped.
Ped.
Ped.
PSYCHÉ.
pp
pressez.

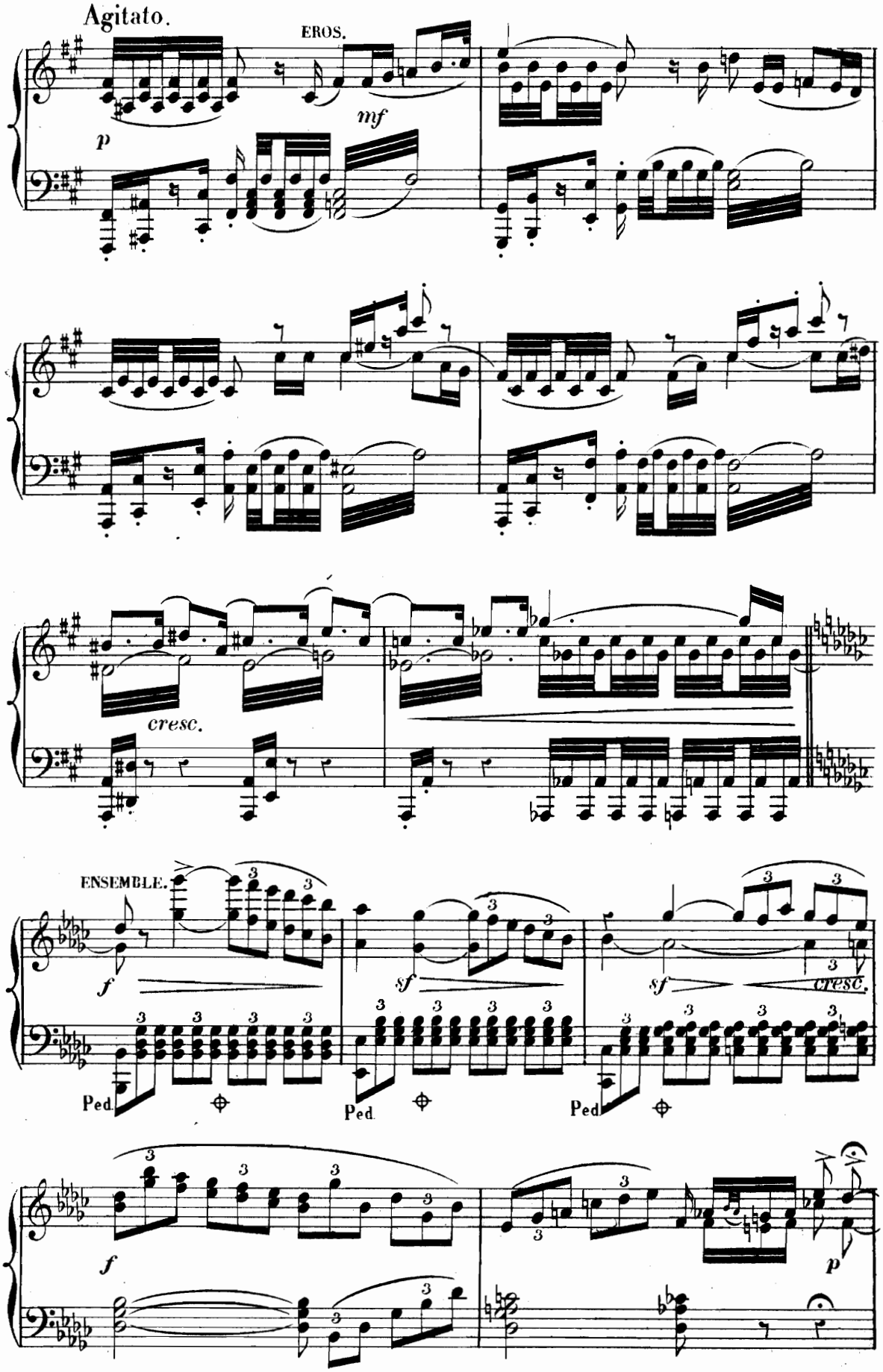
Agitato.
EROS.
mf
p
cresc.
ENSEMBLE.
f
sf
sf
cresc.
Ped.
Ped.
Ped.
f
p

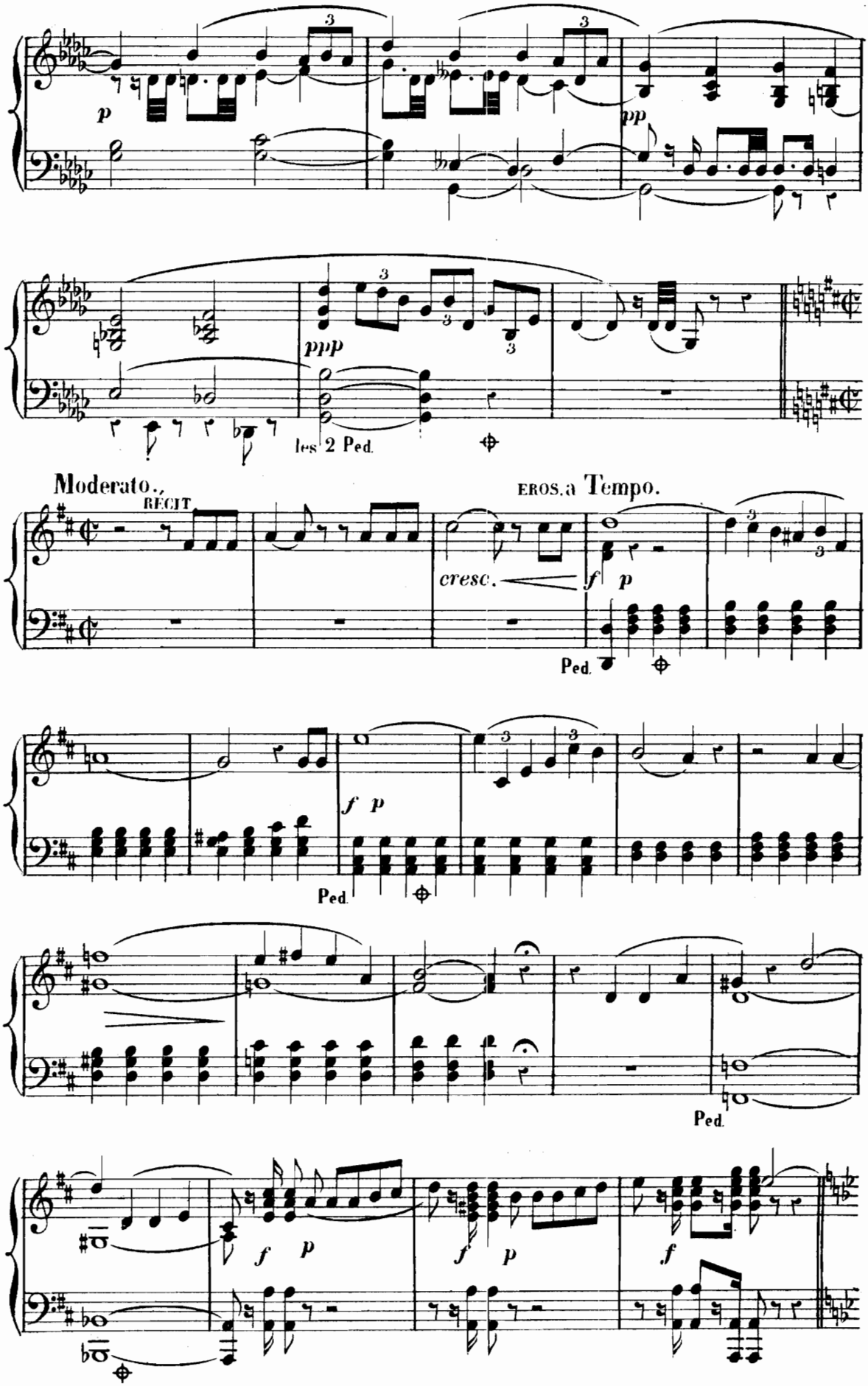
p
pp
ppp
les 2 Ped.
Moderato.
RECIT
EROS. a Tempo.
cresc.
f
p
Ped.

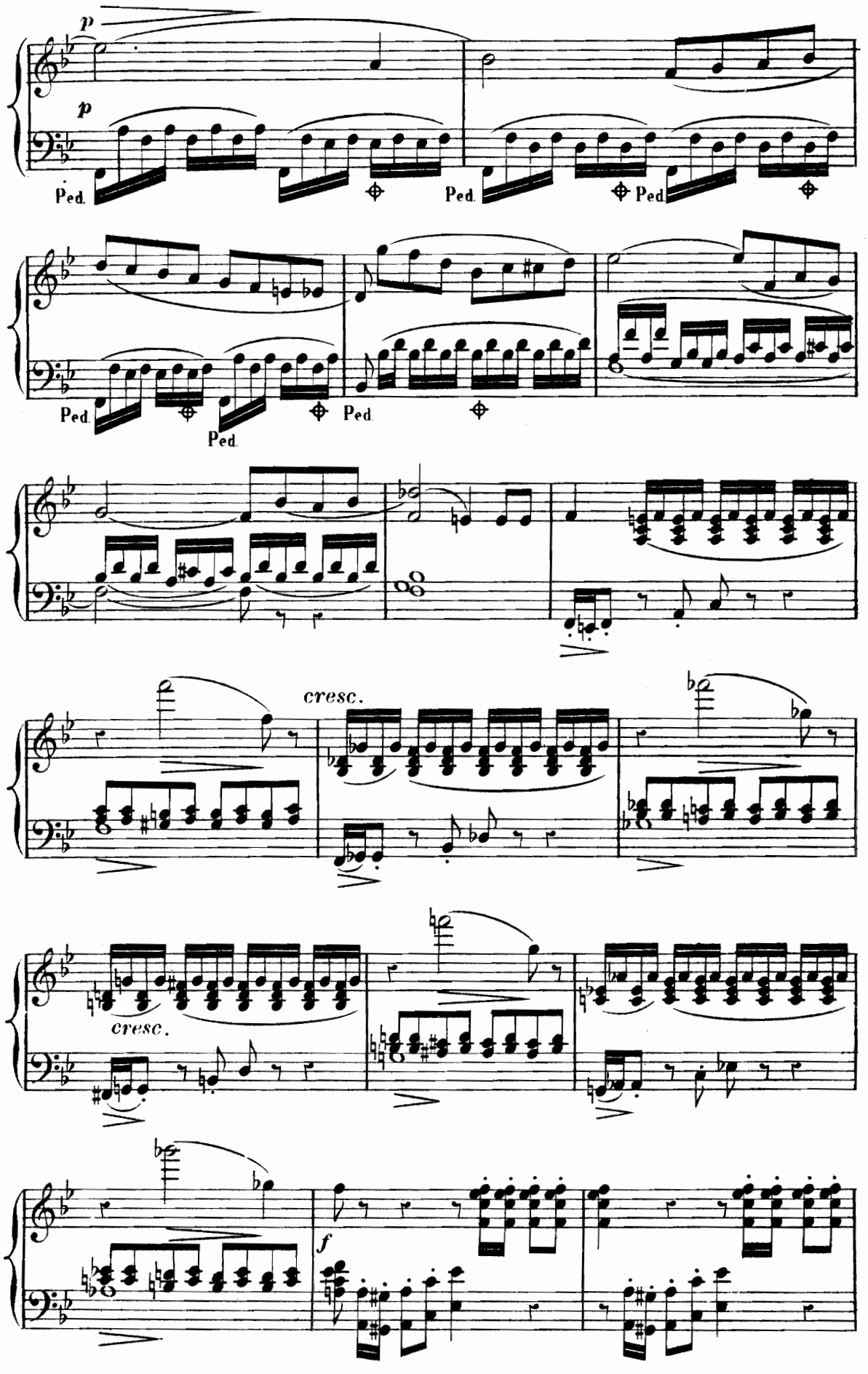
p
p
Ped.
Ped.
Ped.
Ped.
Ped.
Ped.
cresc.
cresc.
f

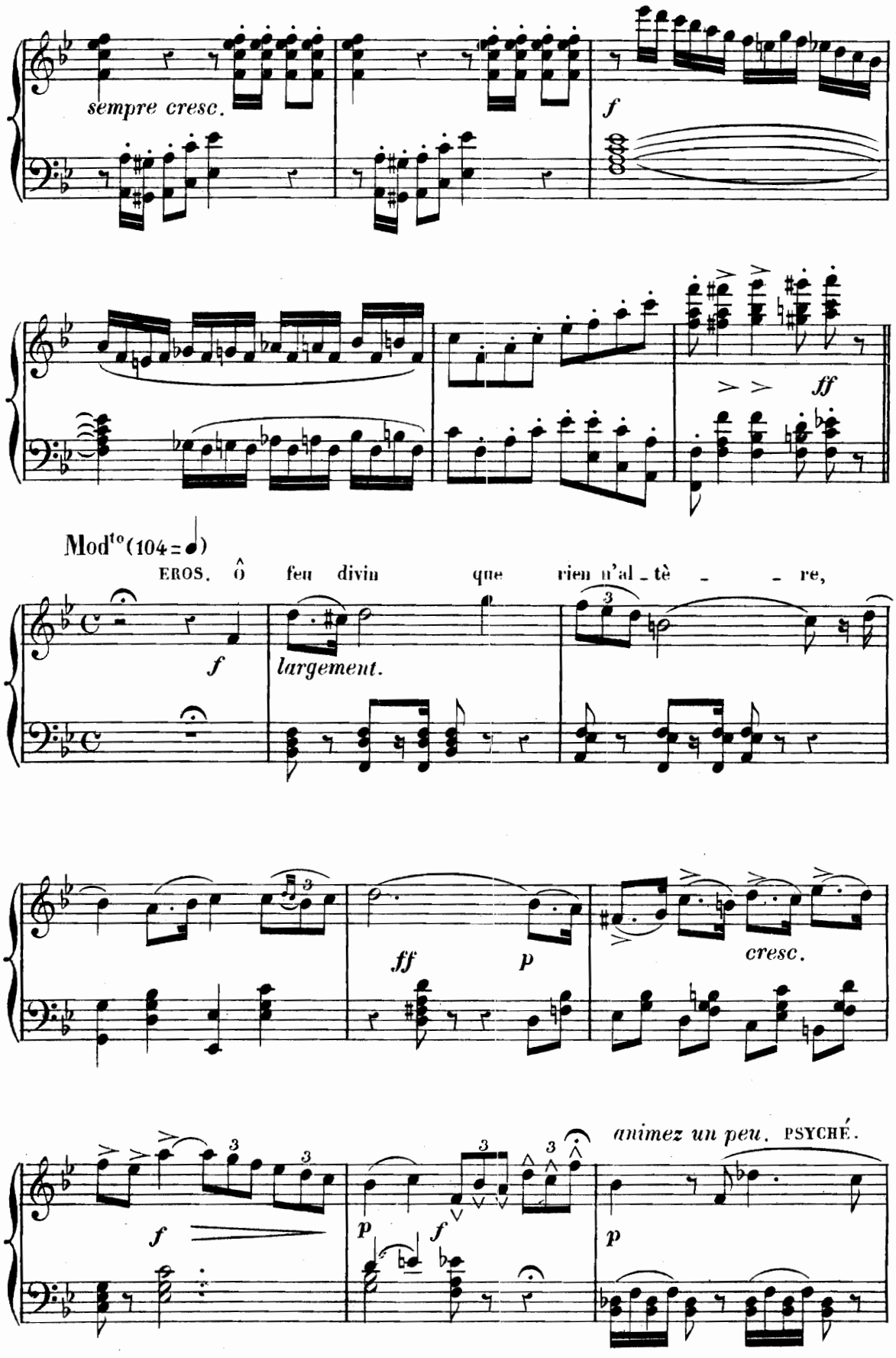
sempre cresc.
f
ff
Mod^to (104 = ♩)
EROS. Ô feu divin que rien n'al - tè - re,
f
largement.
3
ff
p
cresc.
3
3
3
3
f
p
f
p
animez un peu. PSYCHÉ.

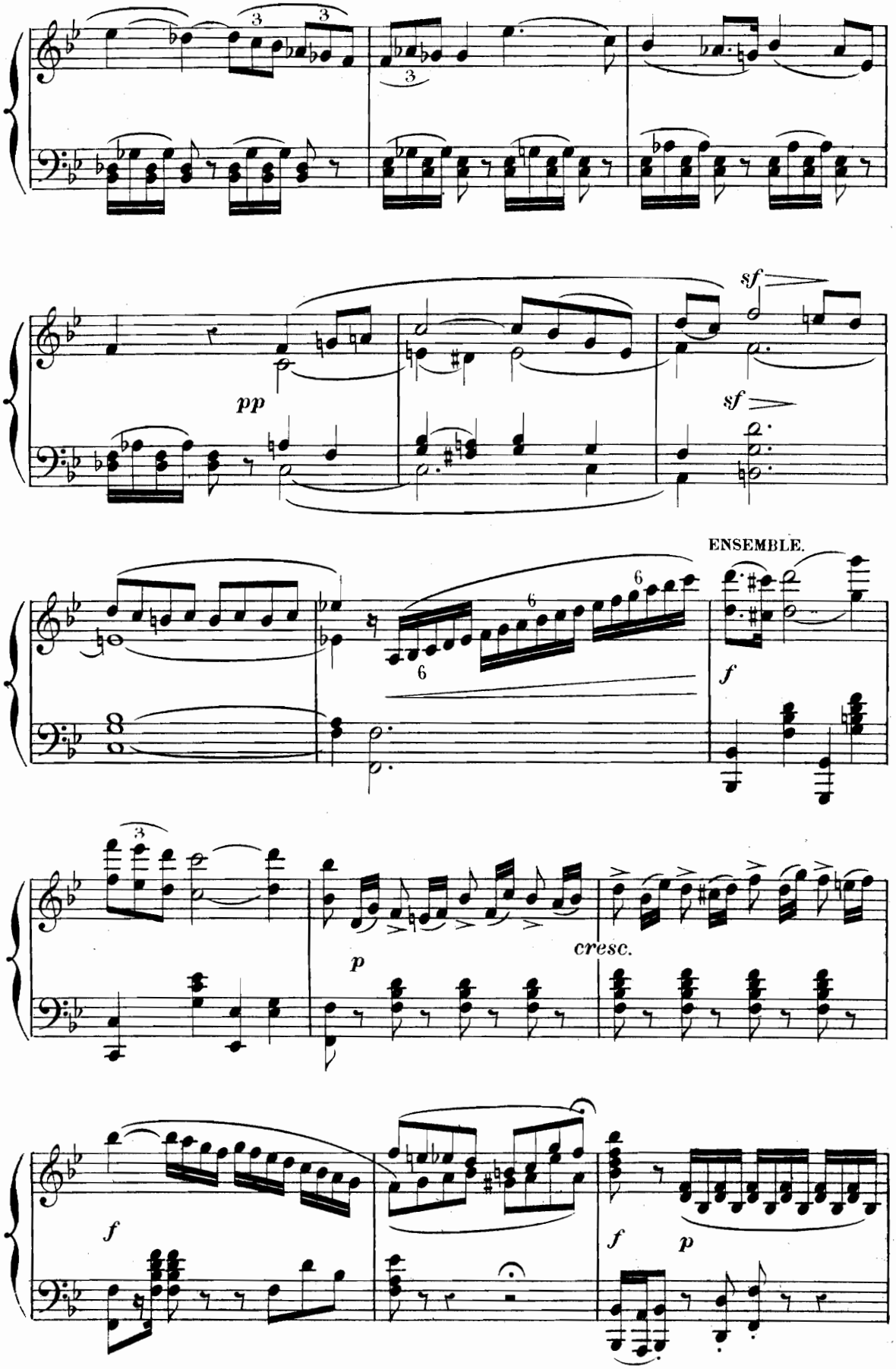
sf
pp
sf
ENSEMBLE.
f
p
cresc.
f
f
p

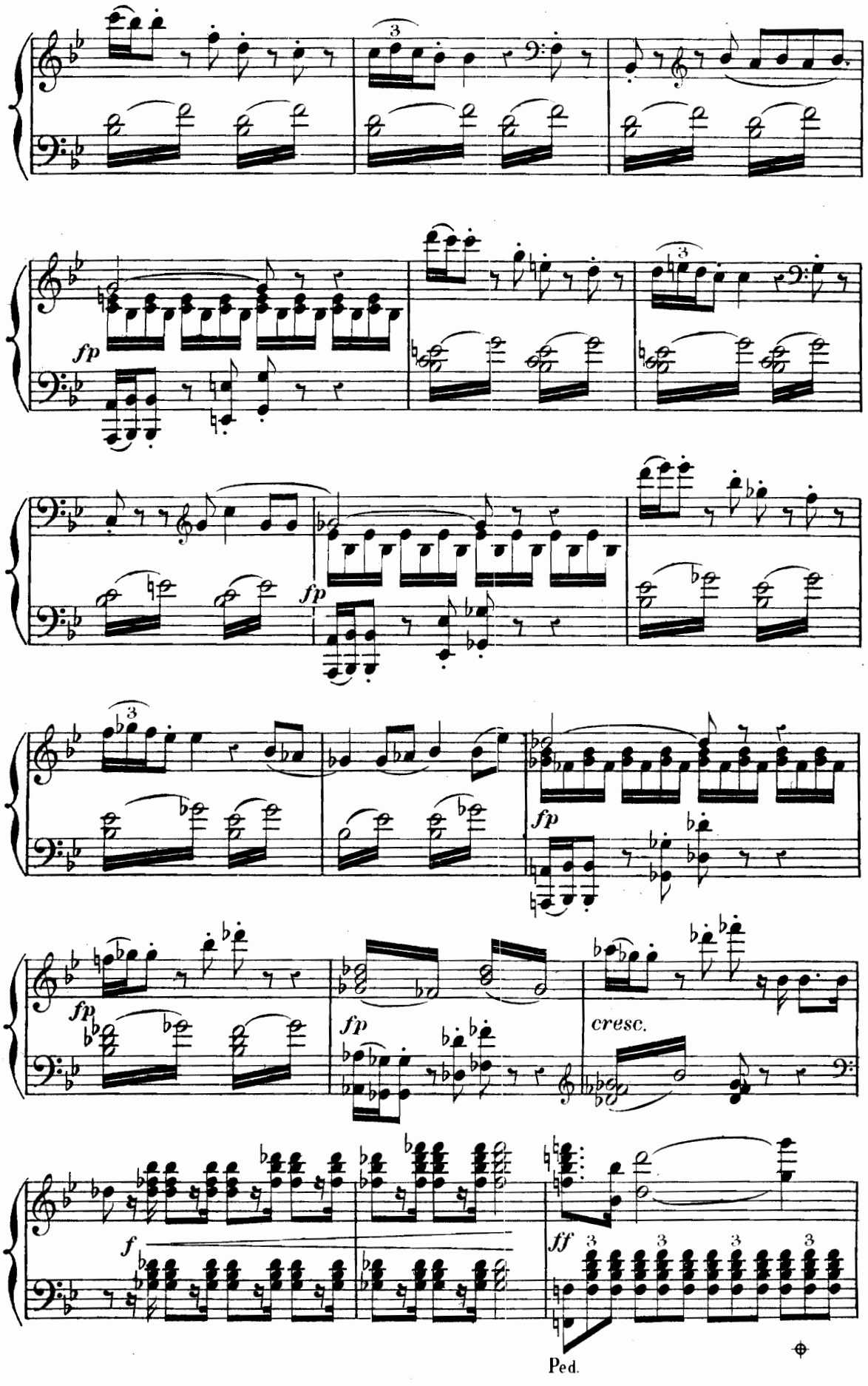
fp
fp
fp
fp
fp
cresc.
f
ff
Ped.

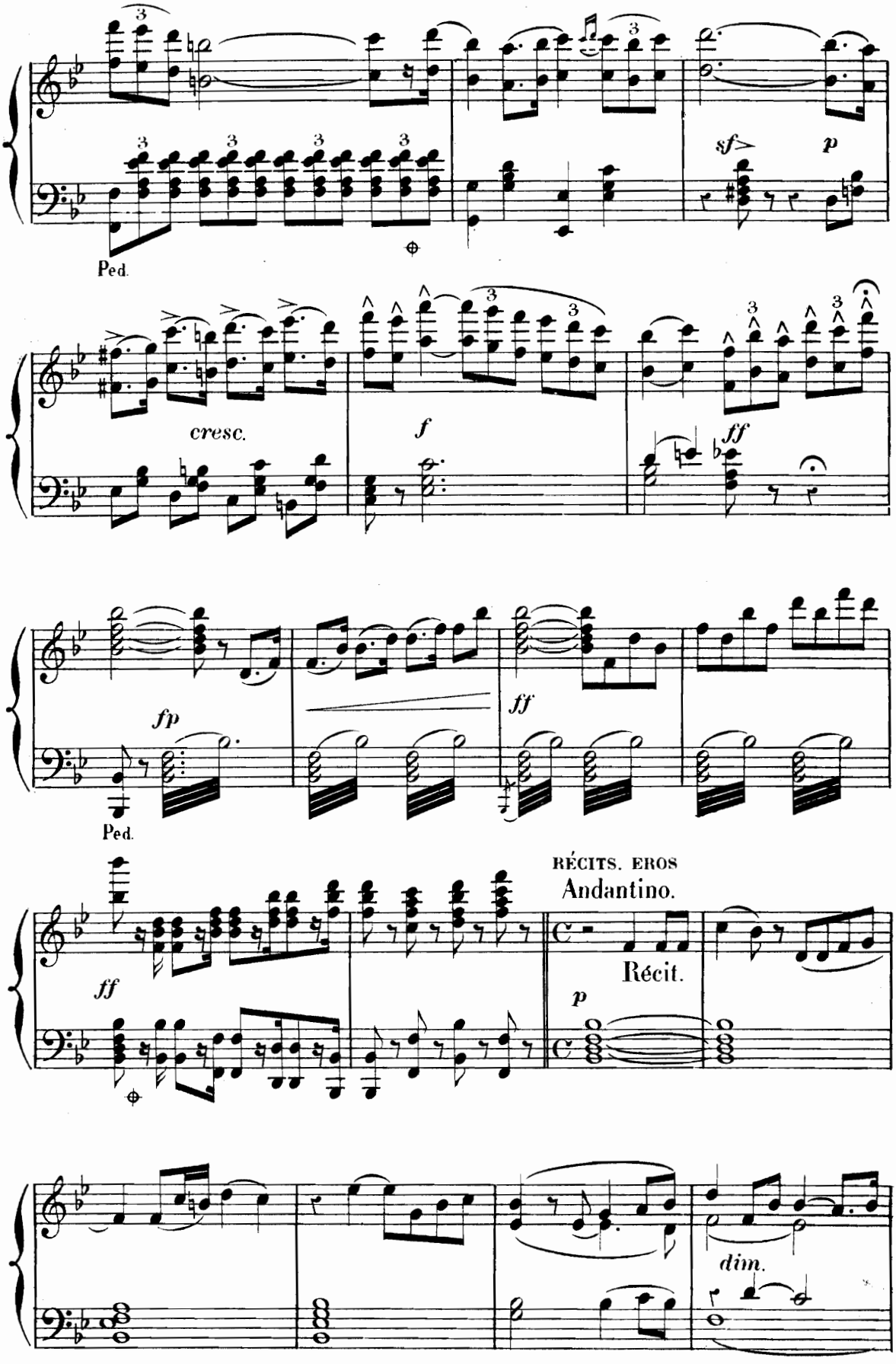
Ped.
sf
p
cresc.
f
ff
fp
Ped.
ff
RÉCITS. EROS
Andantino.
Récit.
p
dim.

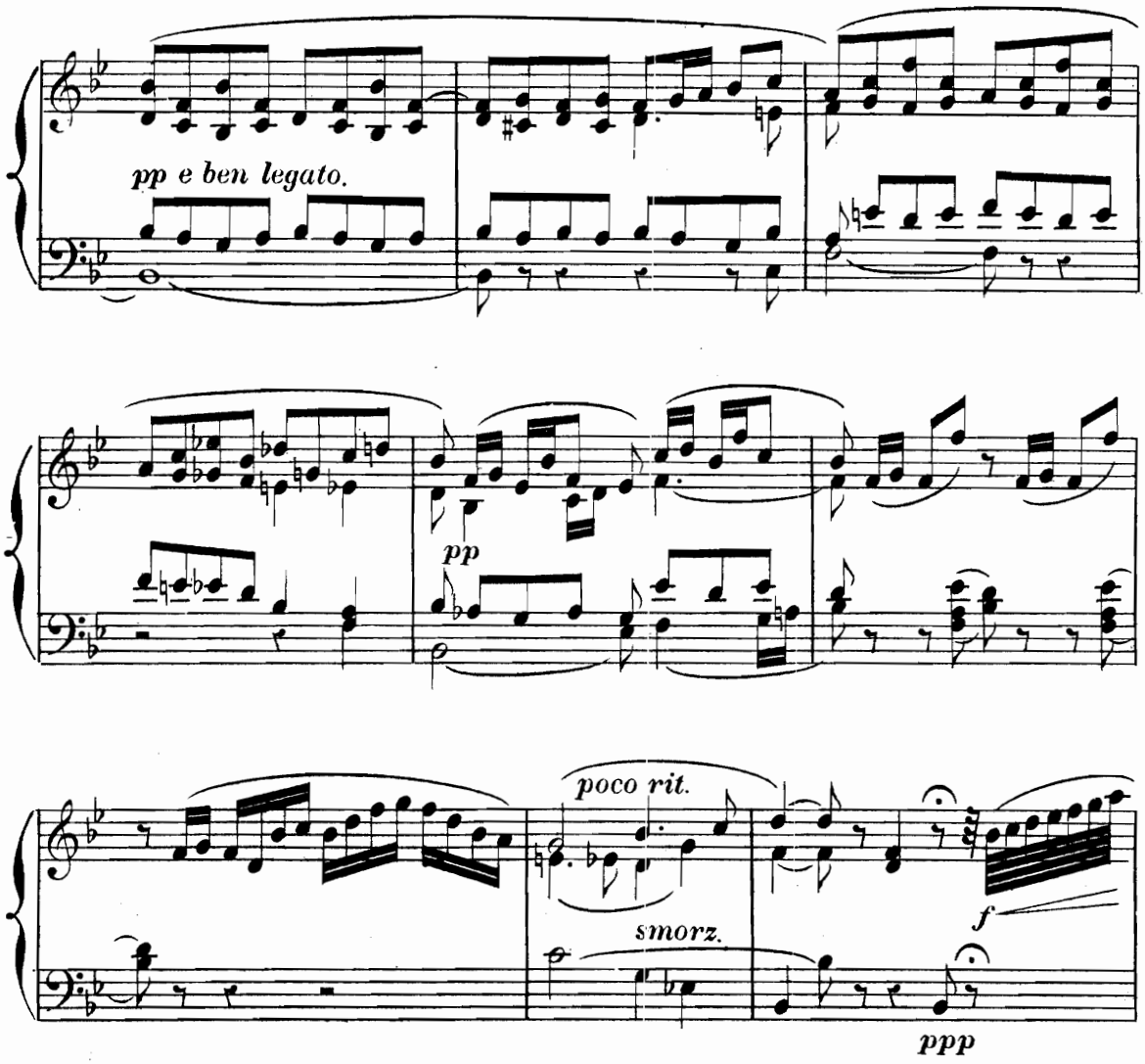

Allegro moderato. RENTRÉE DE MERCURE.

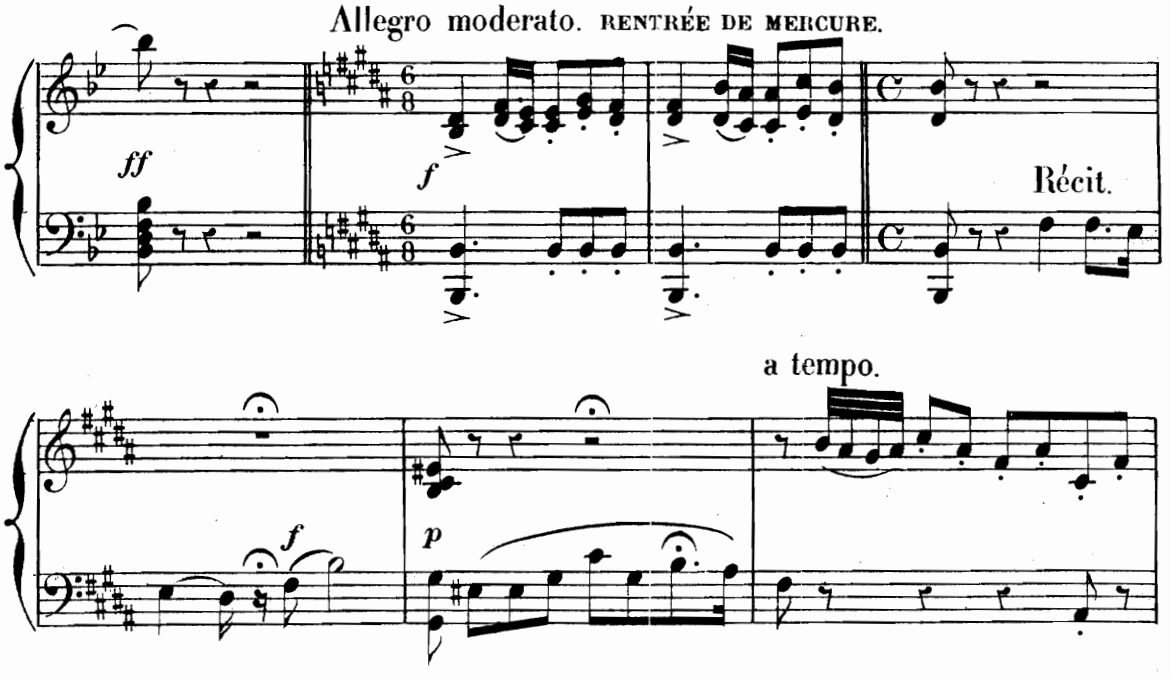

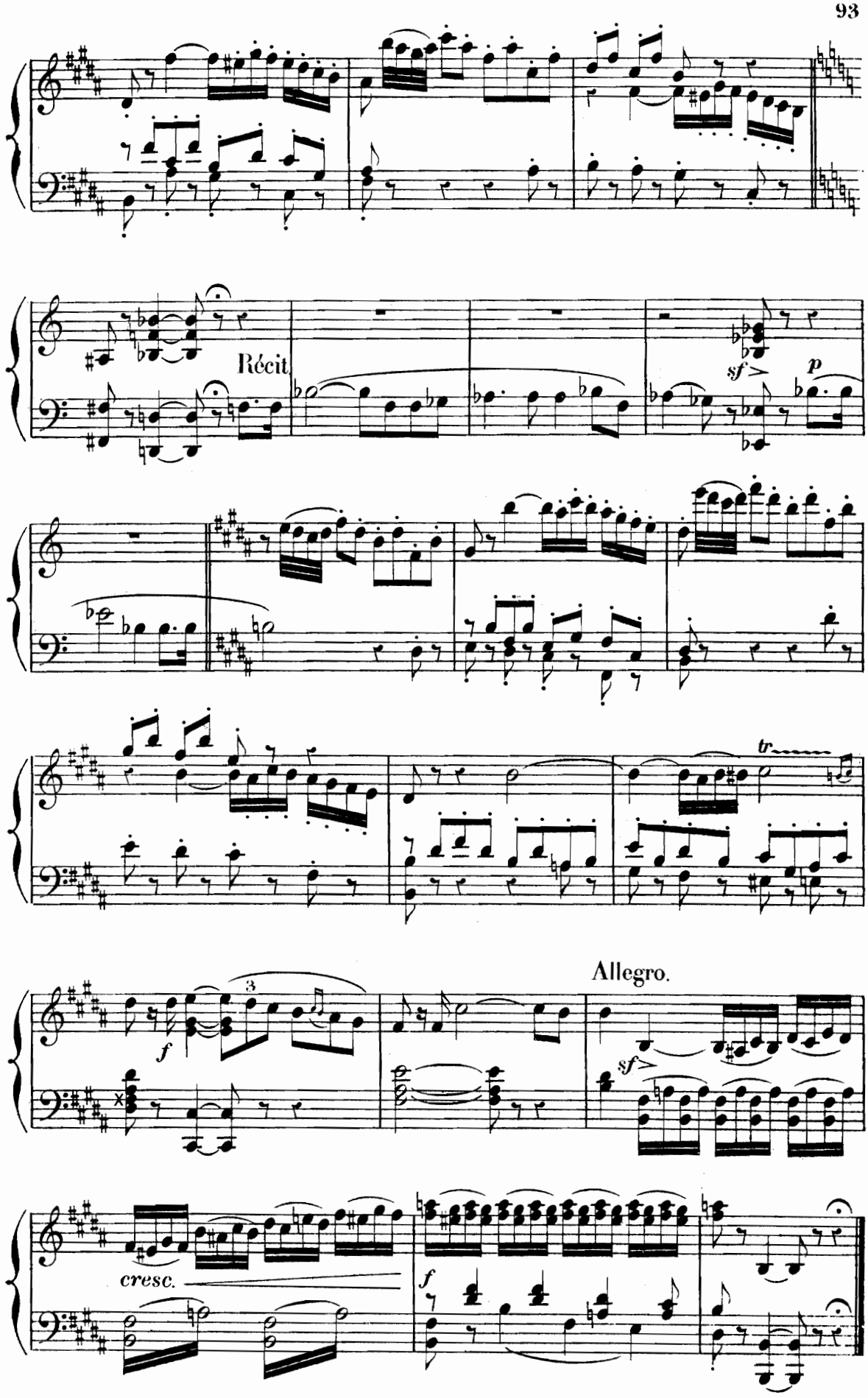
Récit.
sf
p
tr
Allegro.
f
3
sf
cresc.
f

TRIO DES TROIS SŒURS.

PSYCHÉ, DAPHNÉ, BÉRÉNICE.

Andantino.

N° 13.

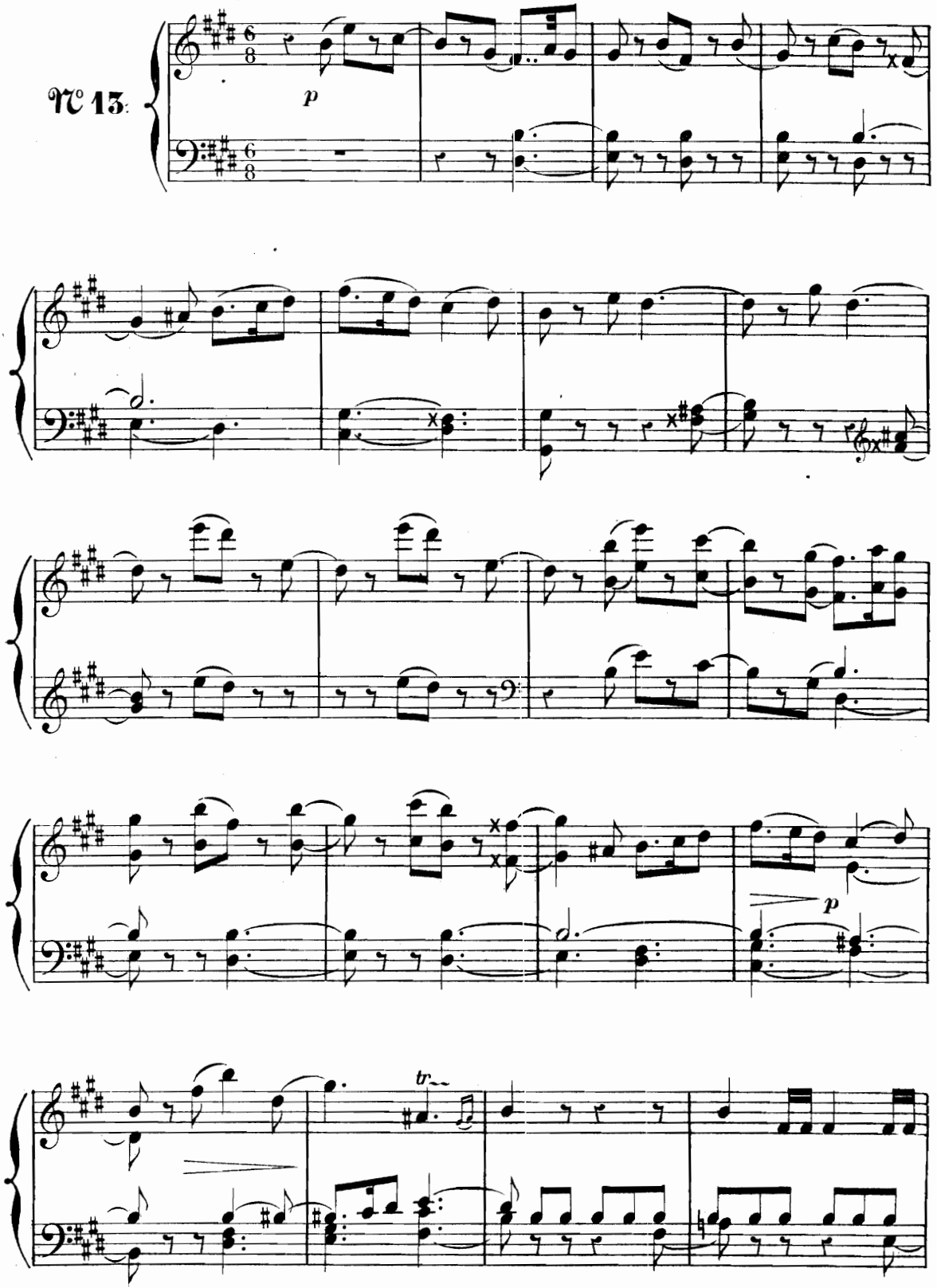

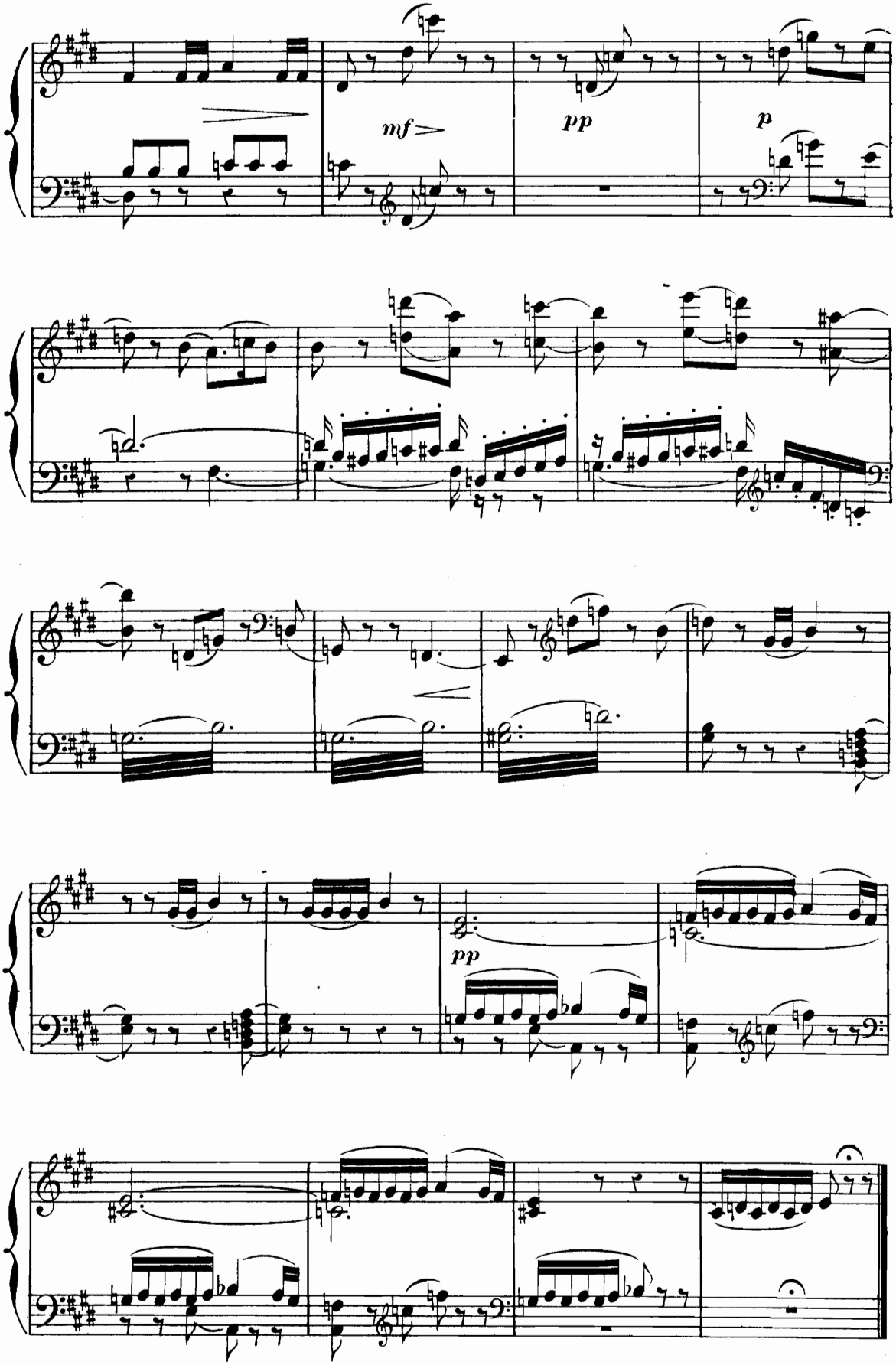
mf
pp
p
pp

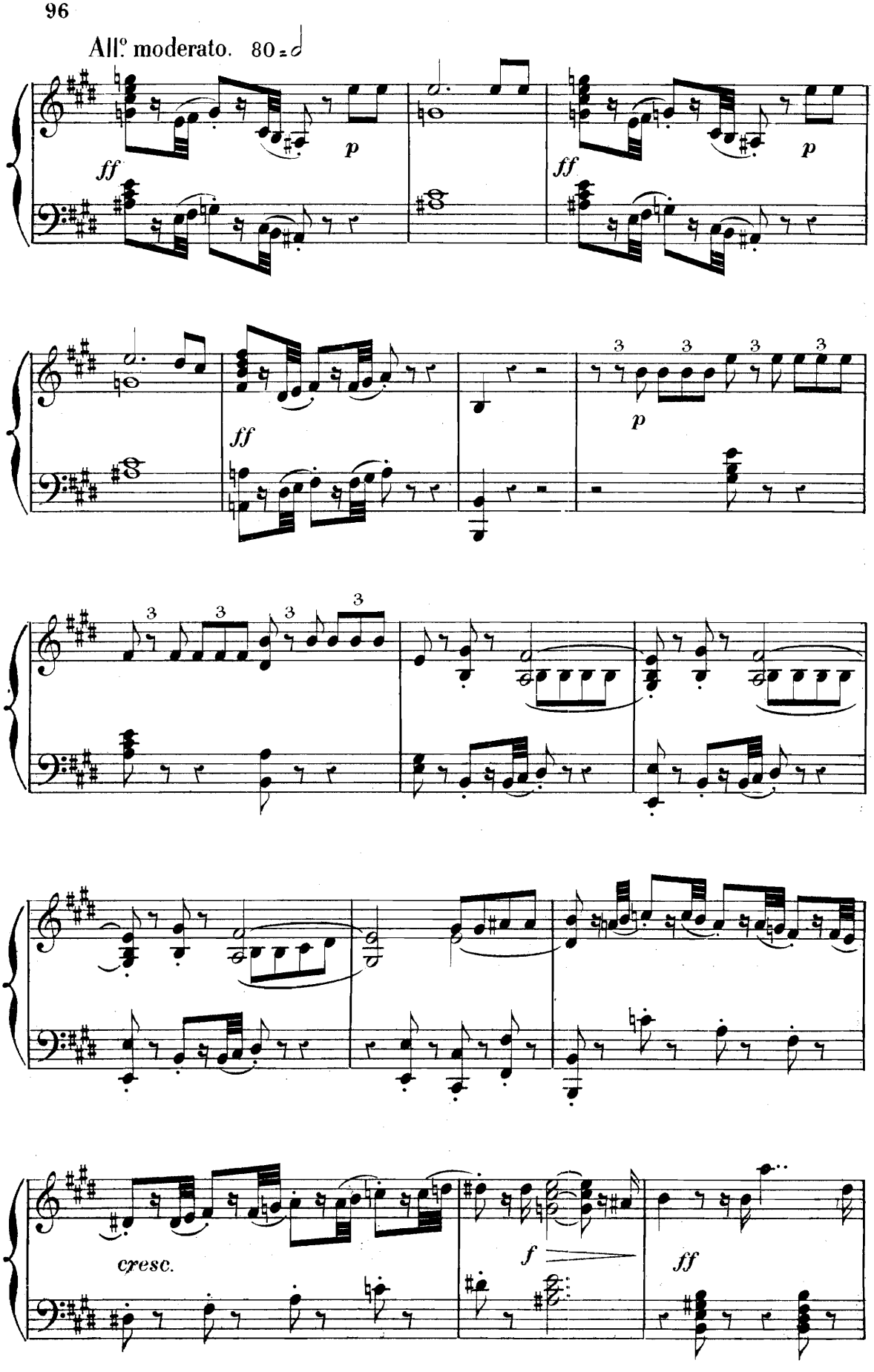
All.o moderato. 80 = 𝅗𝅥
ff
p
ff
p
ff
p
3
cresc.
f
ff

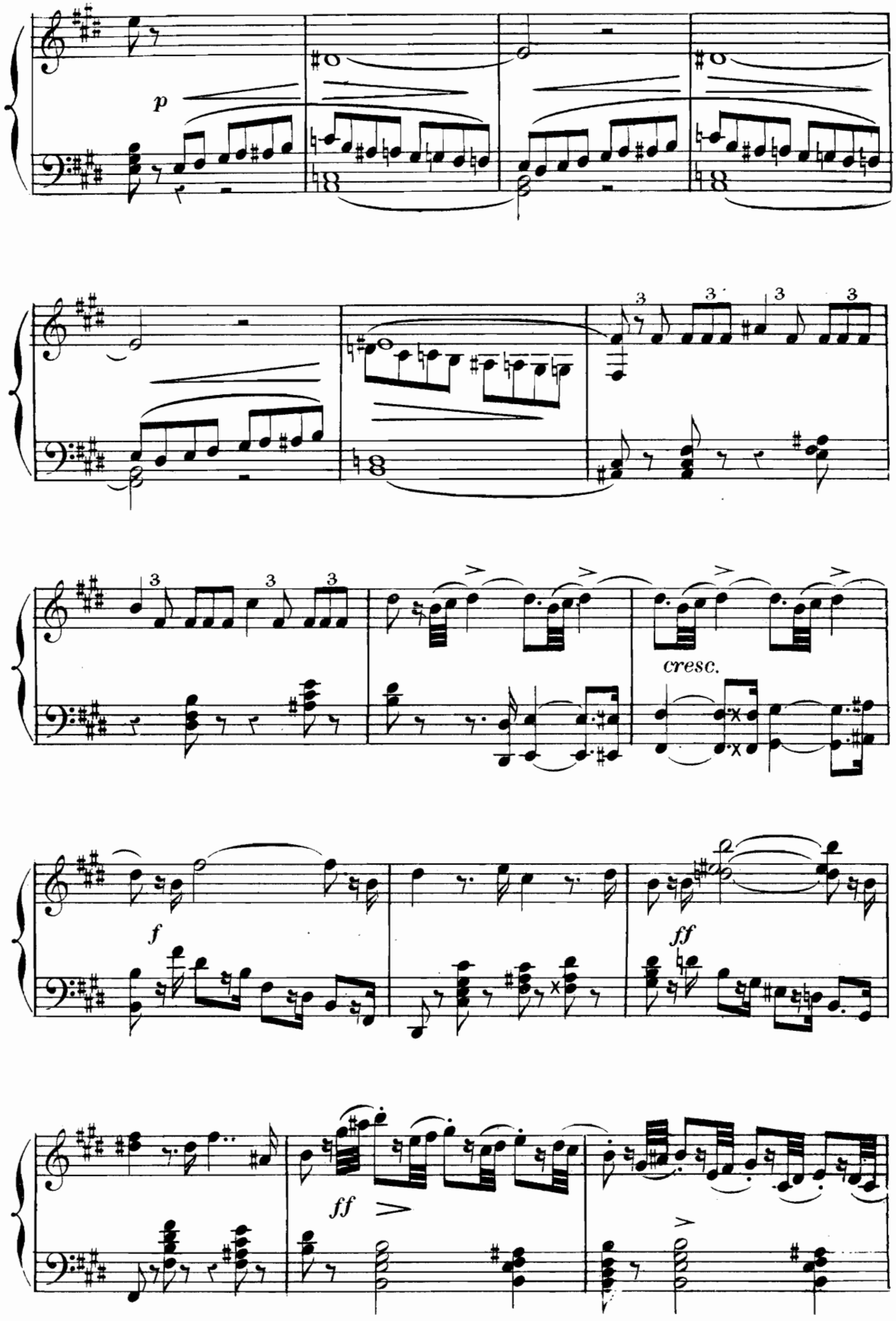
p
cresc.
f
ff
ff

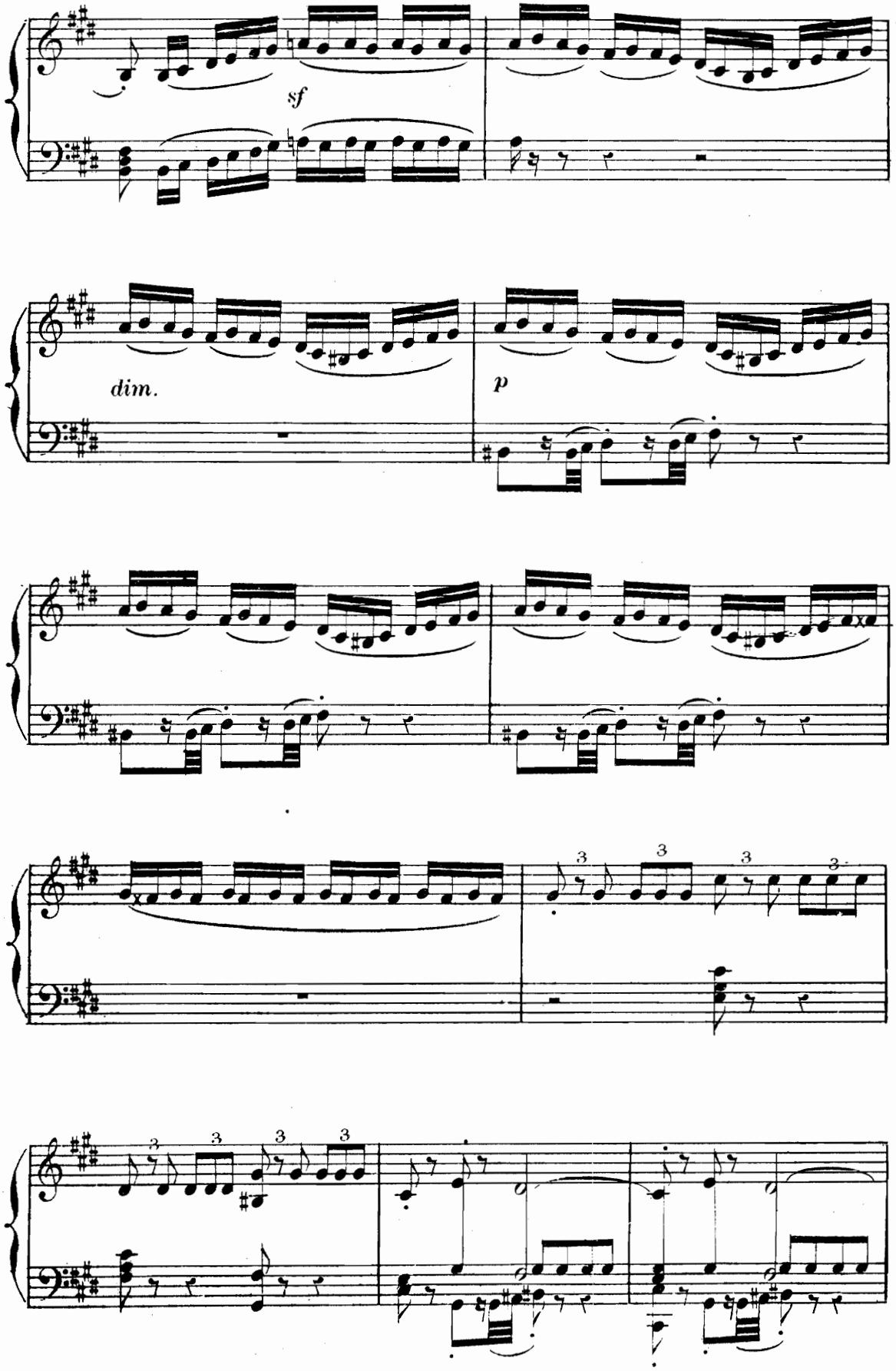
sf
dim.
p

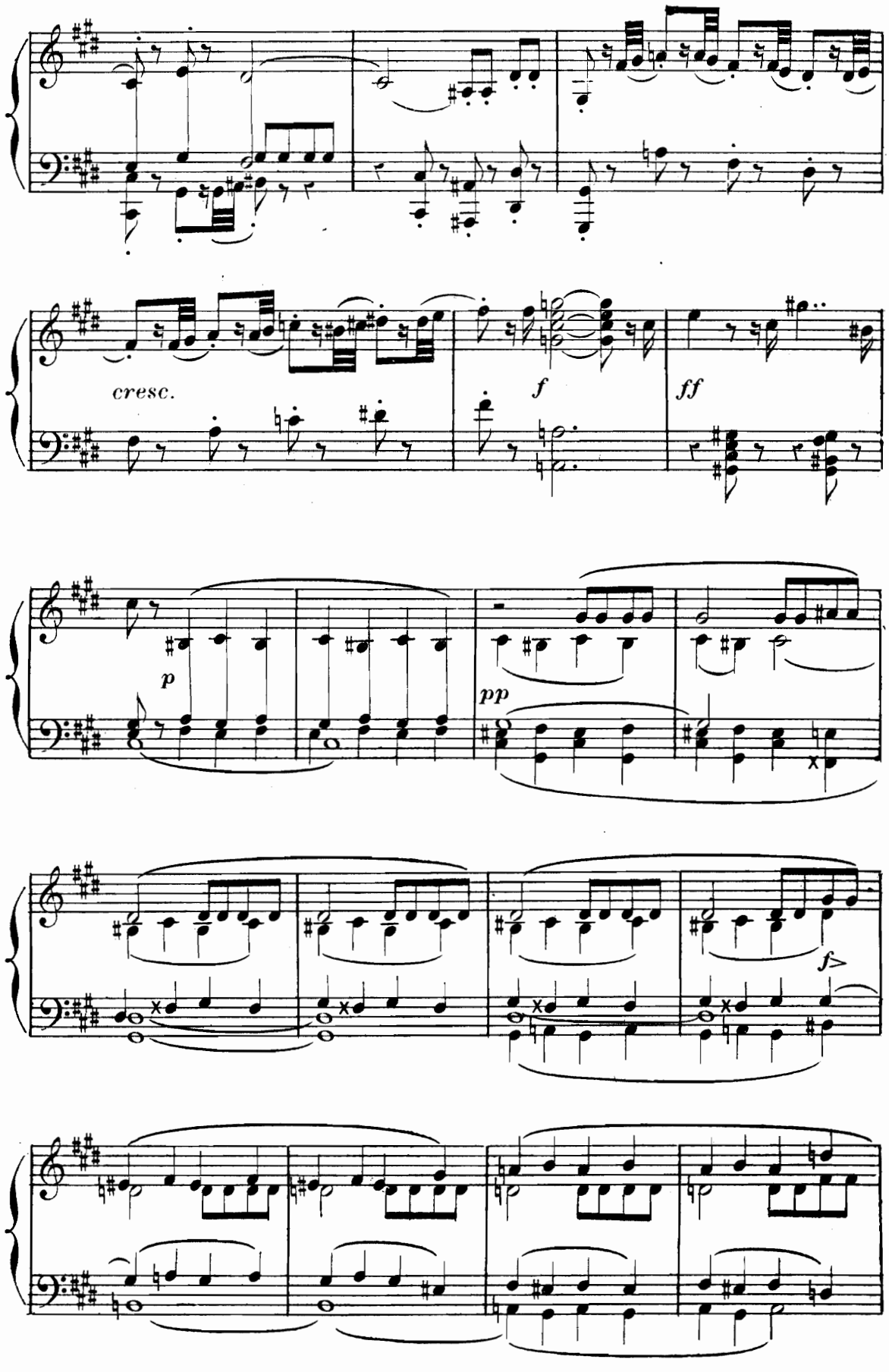
cresc.
f
ff
p
pp
f>

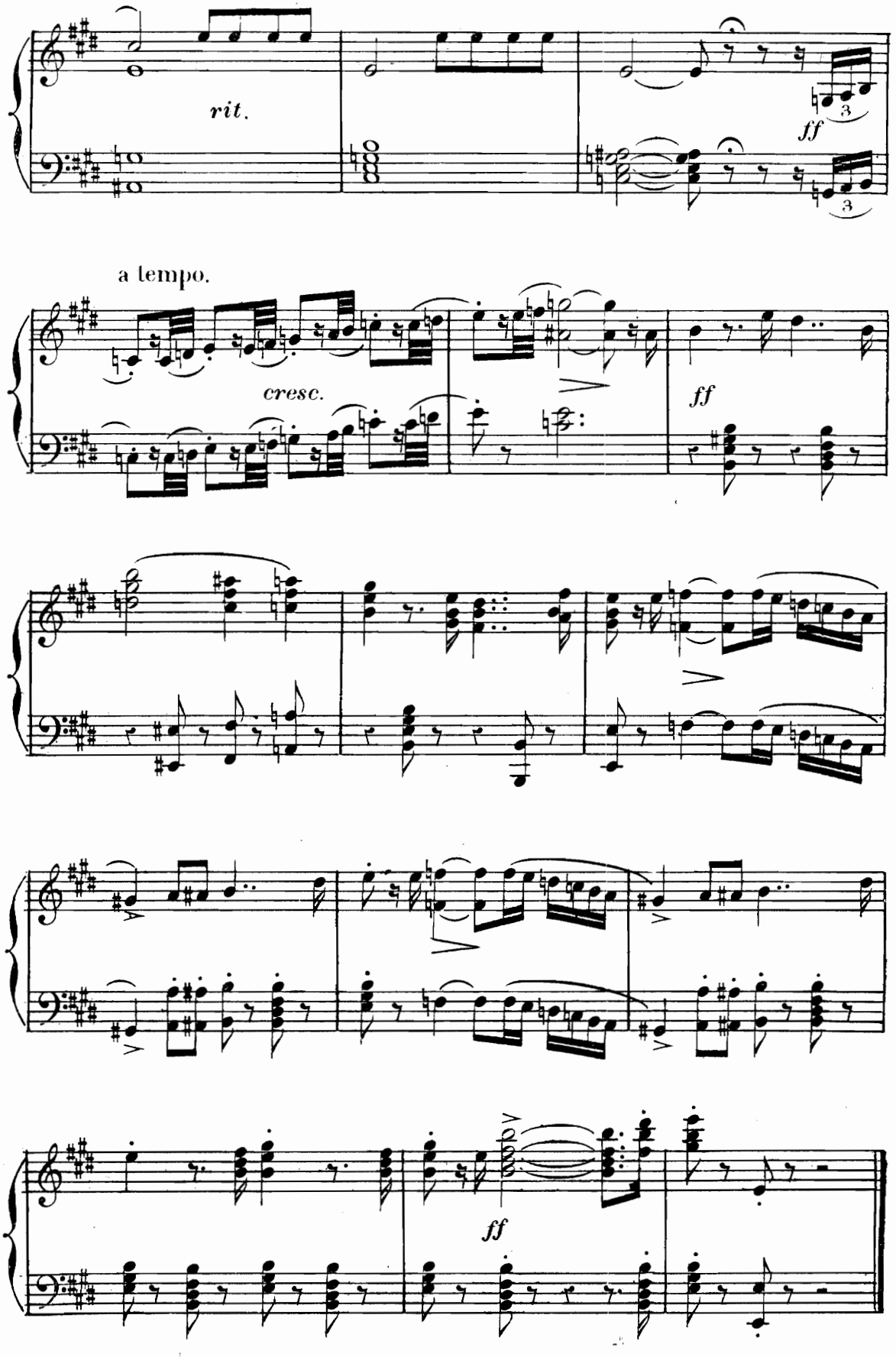
rit.
ff
a tempo.
cresc.
ff
ff

RÉCIT, CHŒUR, CHANSON À BACCHUS ET BALLET.

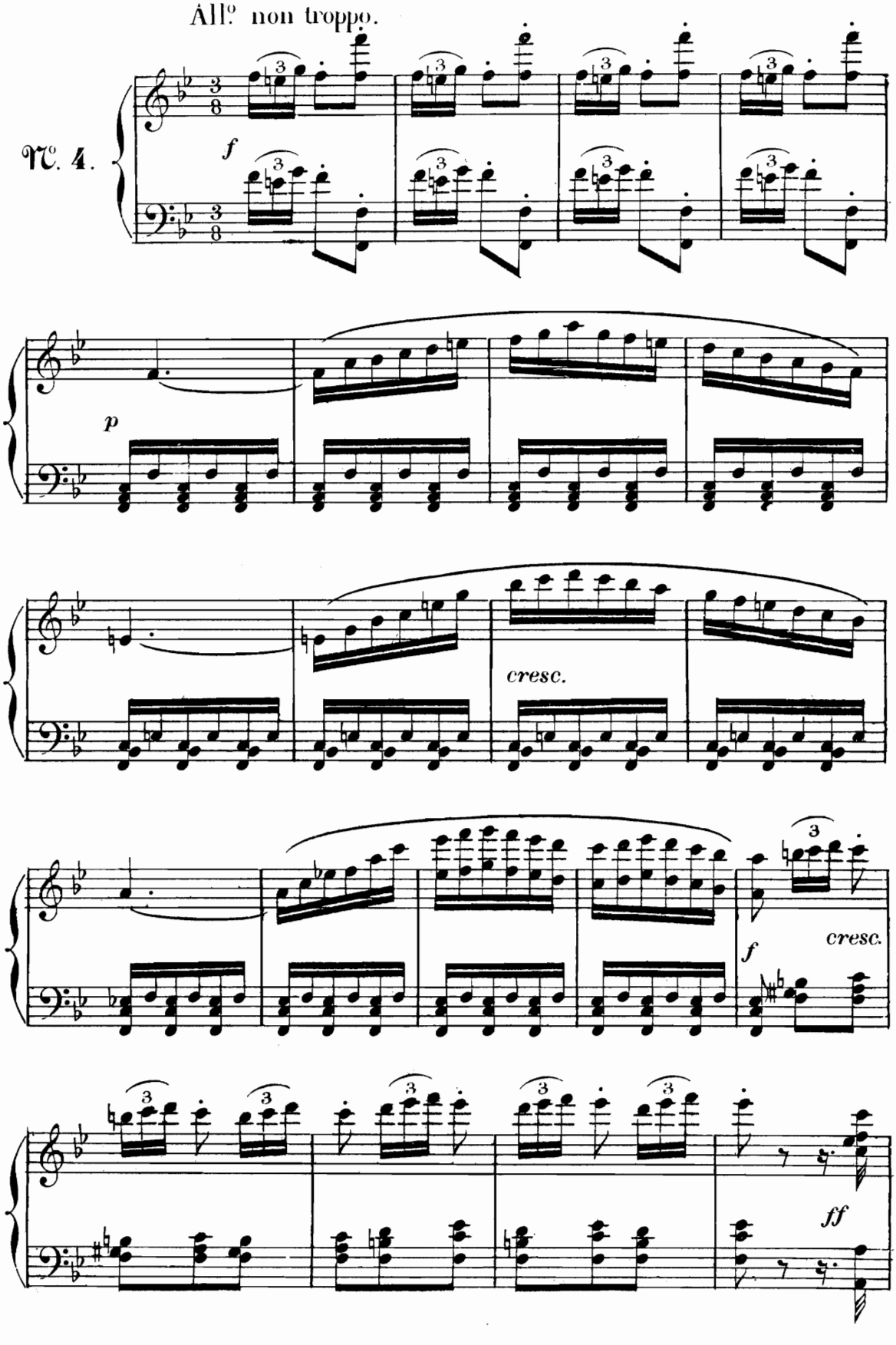

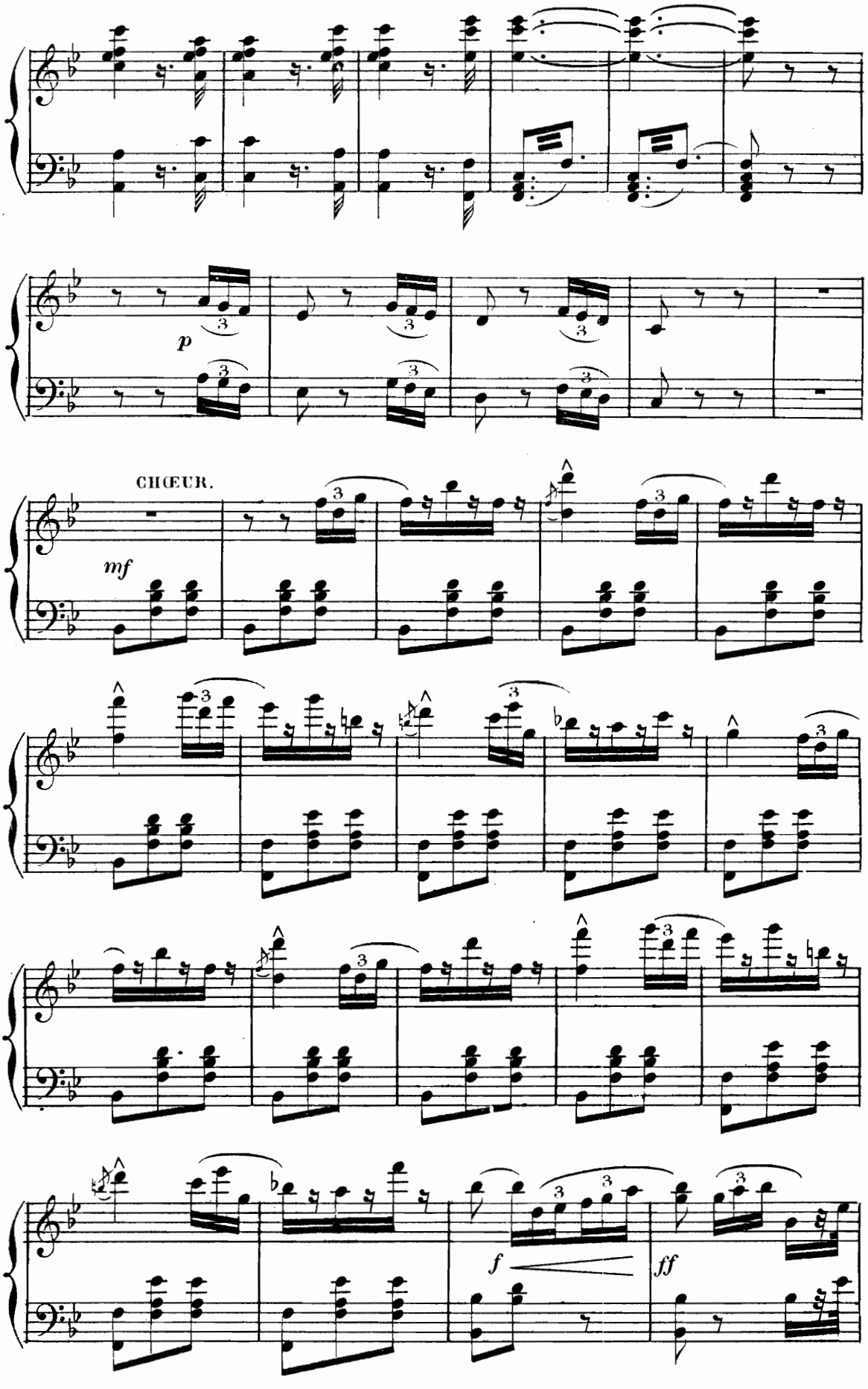
p
CHŒUR.
mf
f
ff

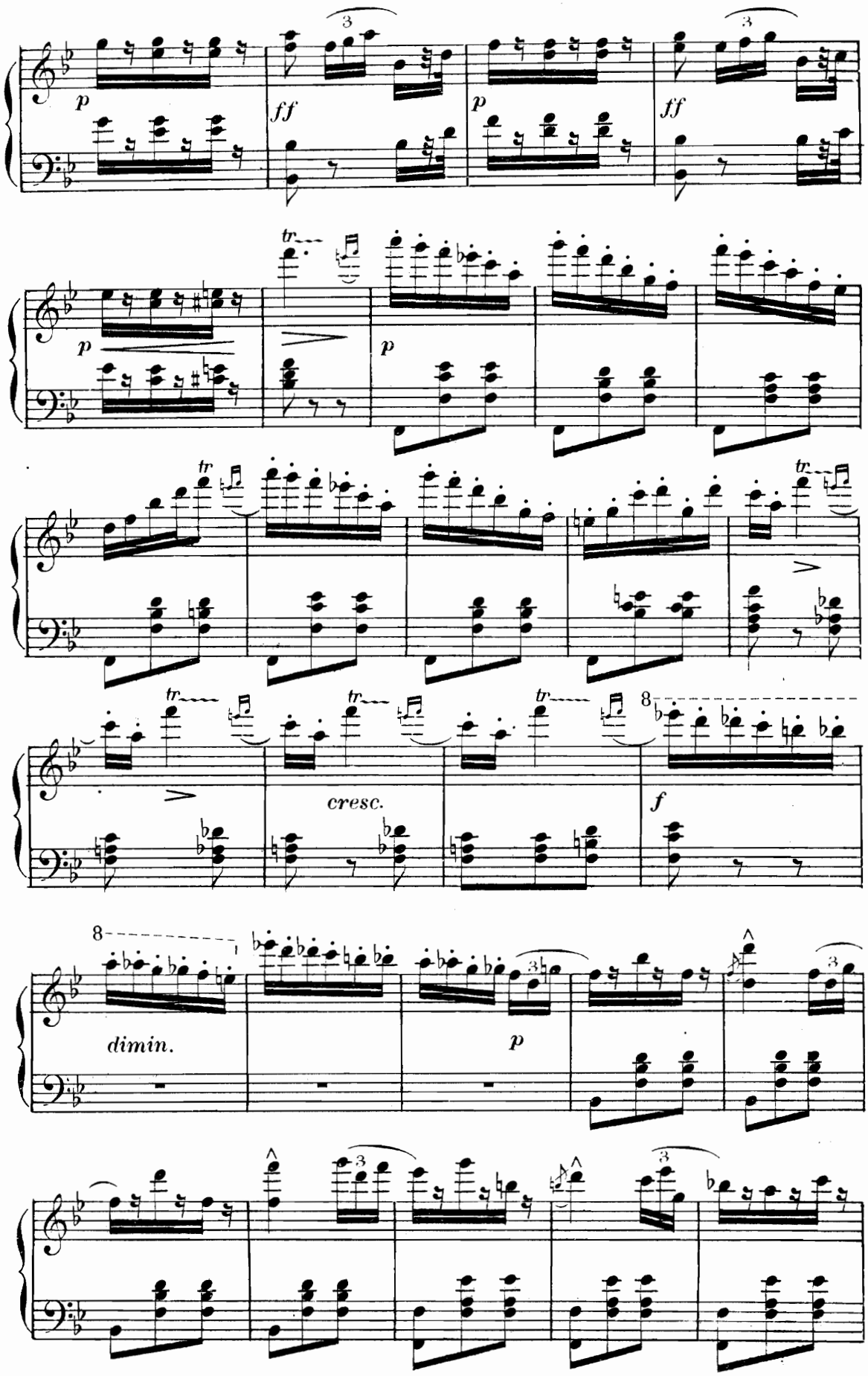
p
ff
p
ff
tr
p
p
tr
tr
tr
tr
tr
cresc.
8
f
8
dimin.
p

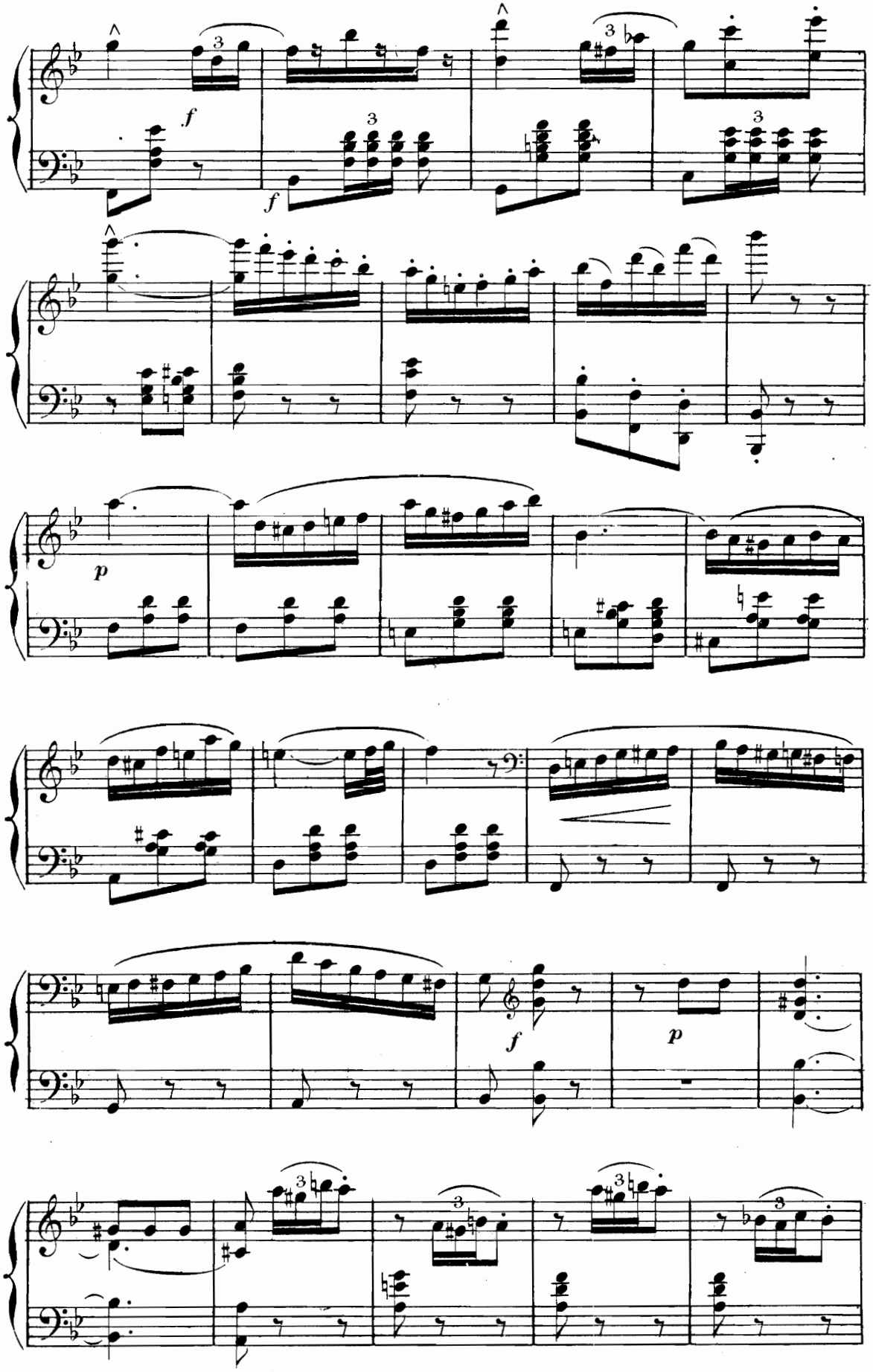
f
f
p
f
p

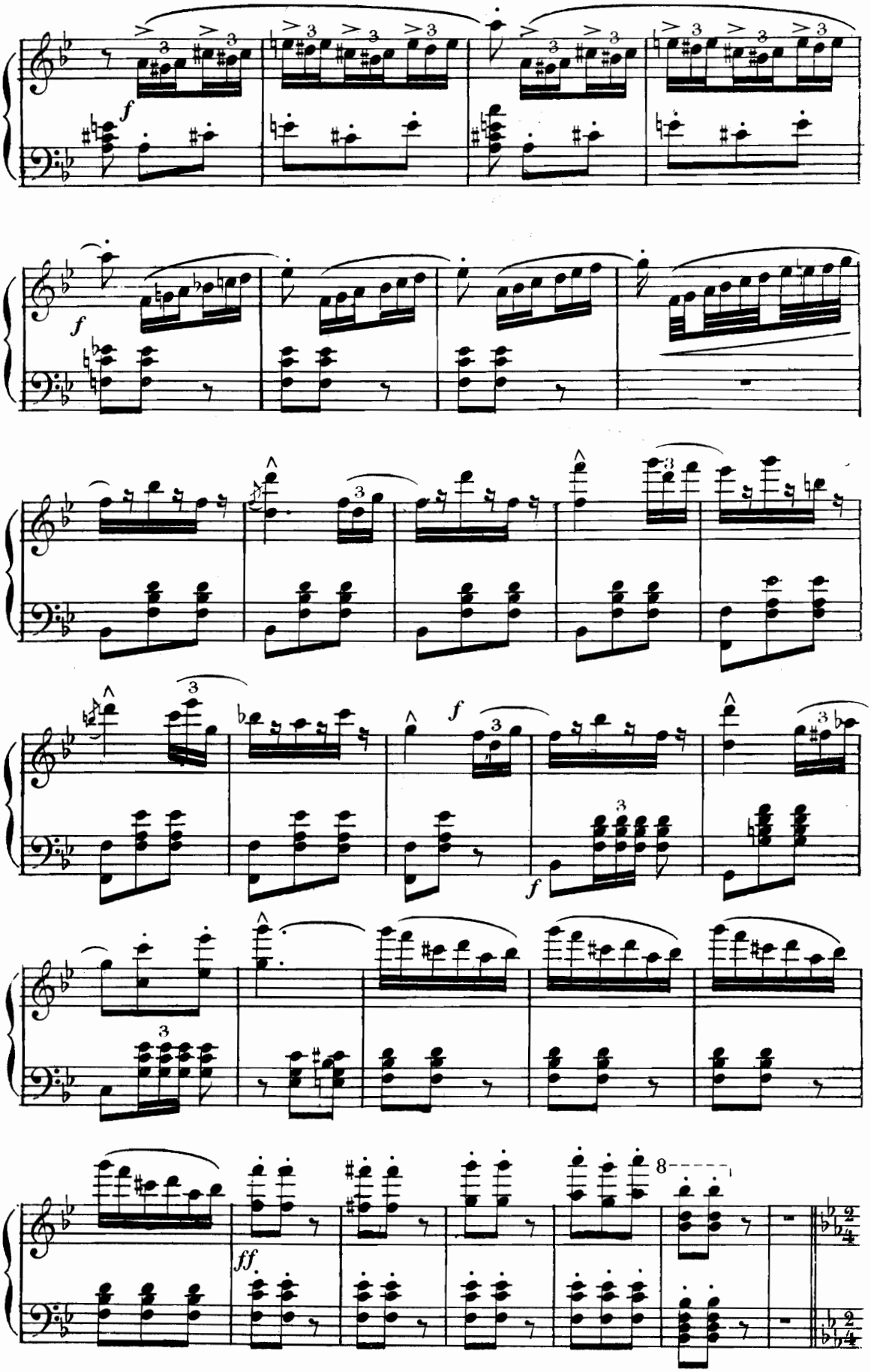
f
f
f
f
f
ff
8

CHANSON A BACCHUS

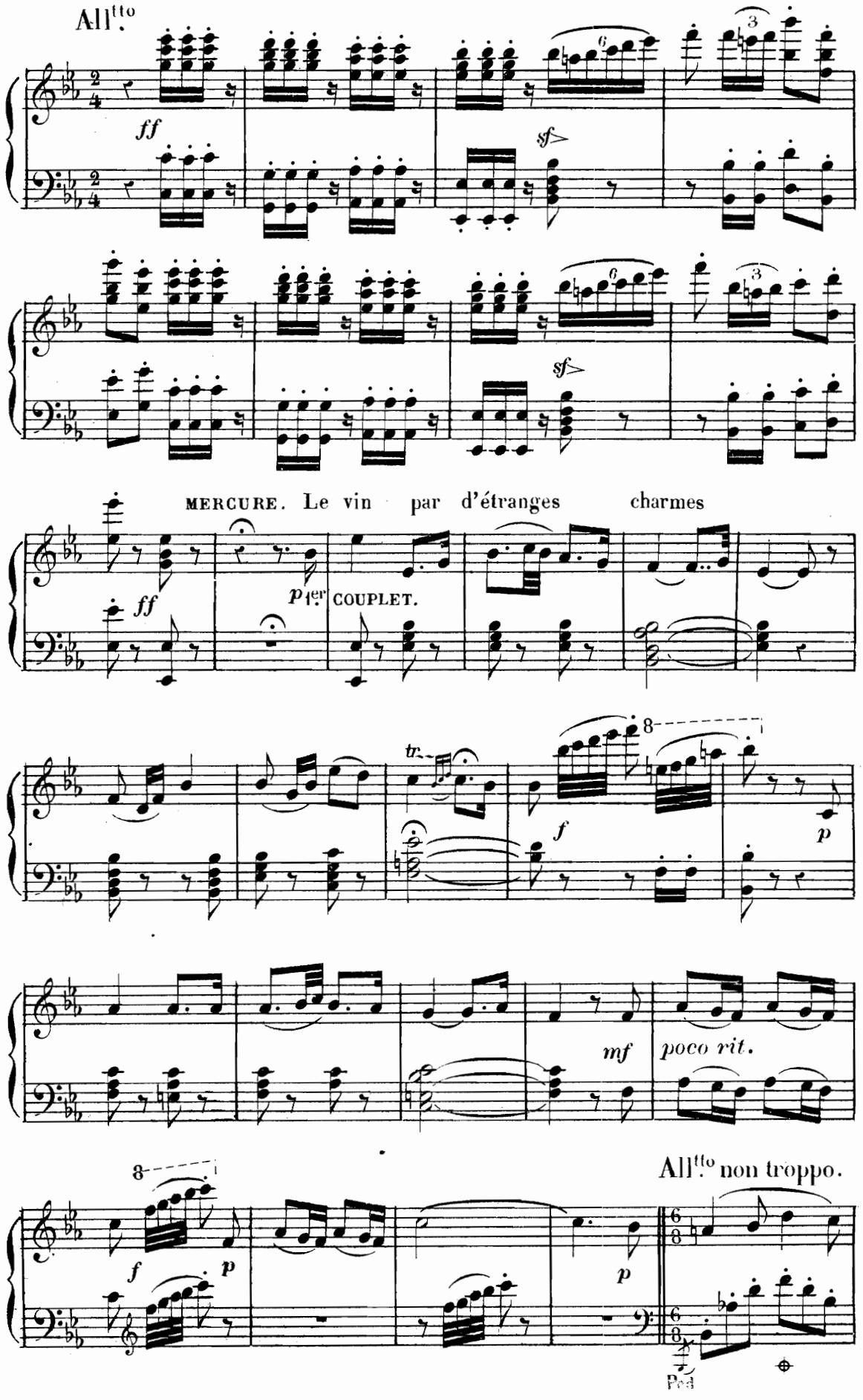

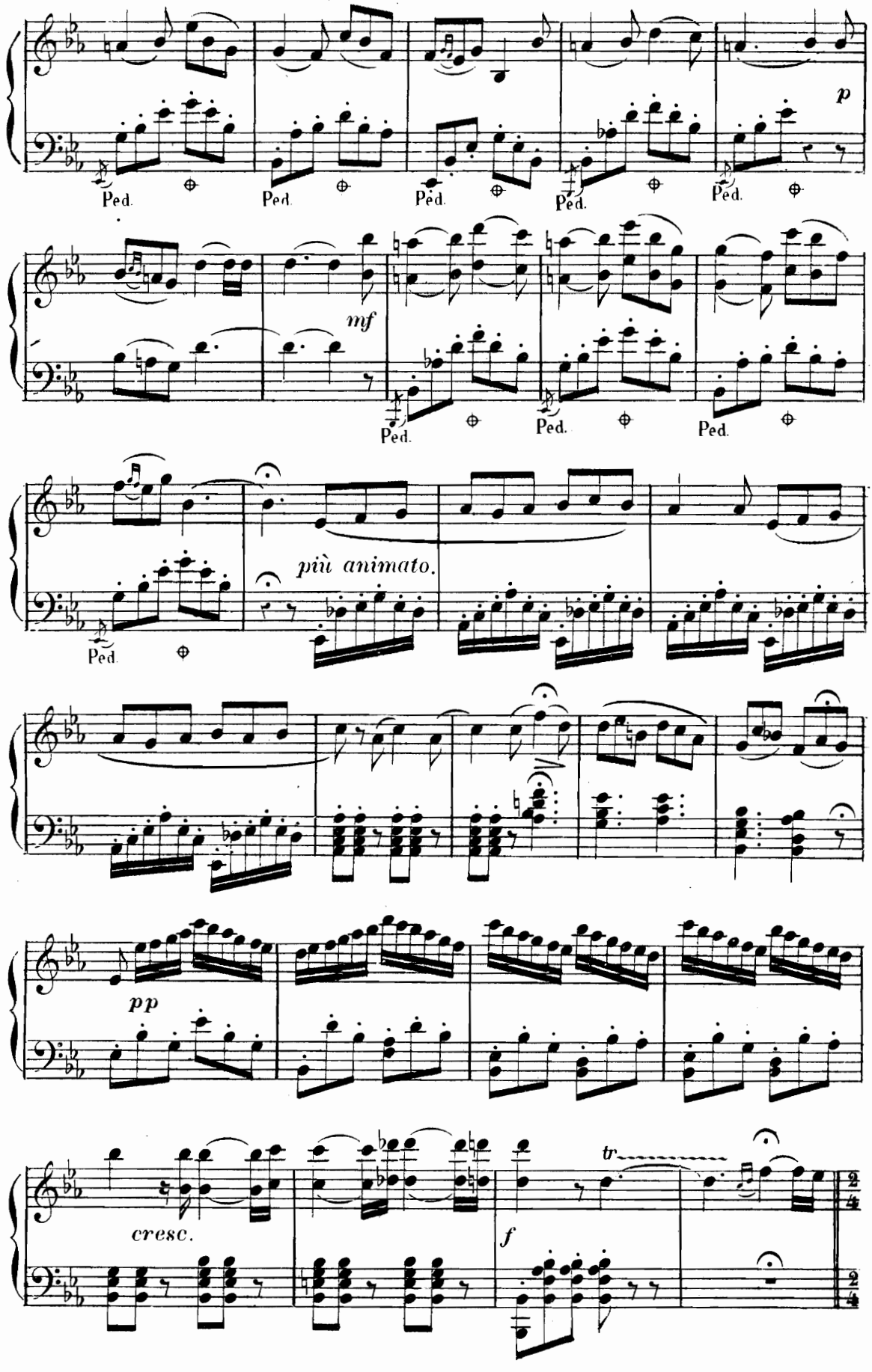
p
Ped.
mf
più animato.
pp
cresc.
f
tr

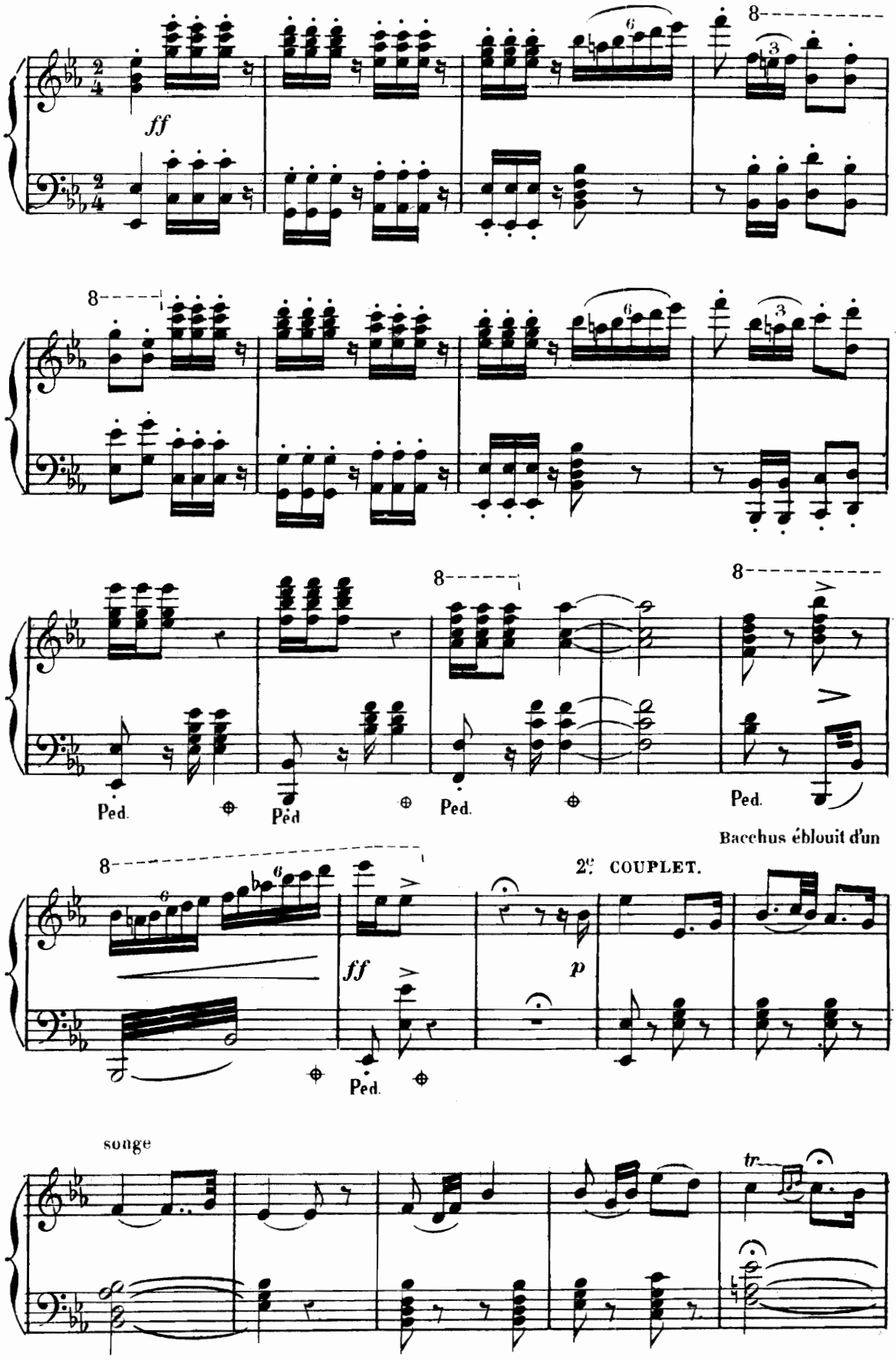
ff
Ped.
Ped.
Ped.
Ped.
Bacchus éblouit d'un
2e COUPLET.
ff
p
Ped.
songe
tr

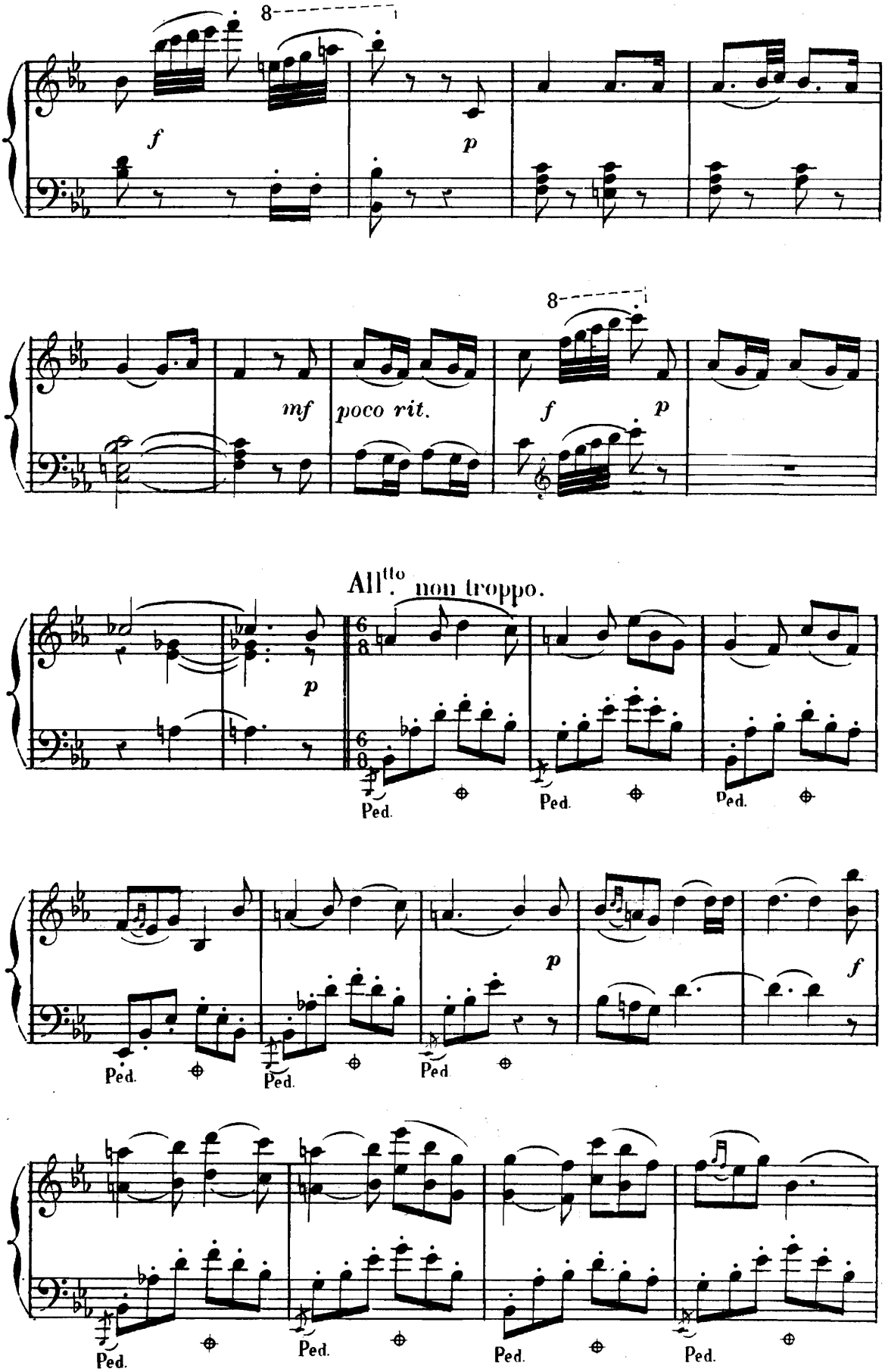
8
f
p
8
mf
poco rit.
f
p
All.tto non troppo.
6/8
p
Ped.
Ped.
Ped.
p
f
Ped.
Ped.
Ped
Ped.
Ped.
Ped.
Ped.

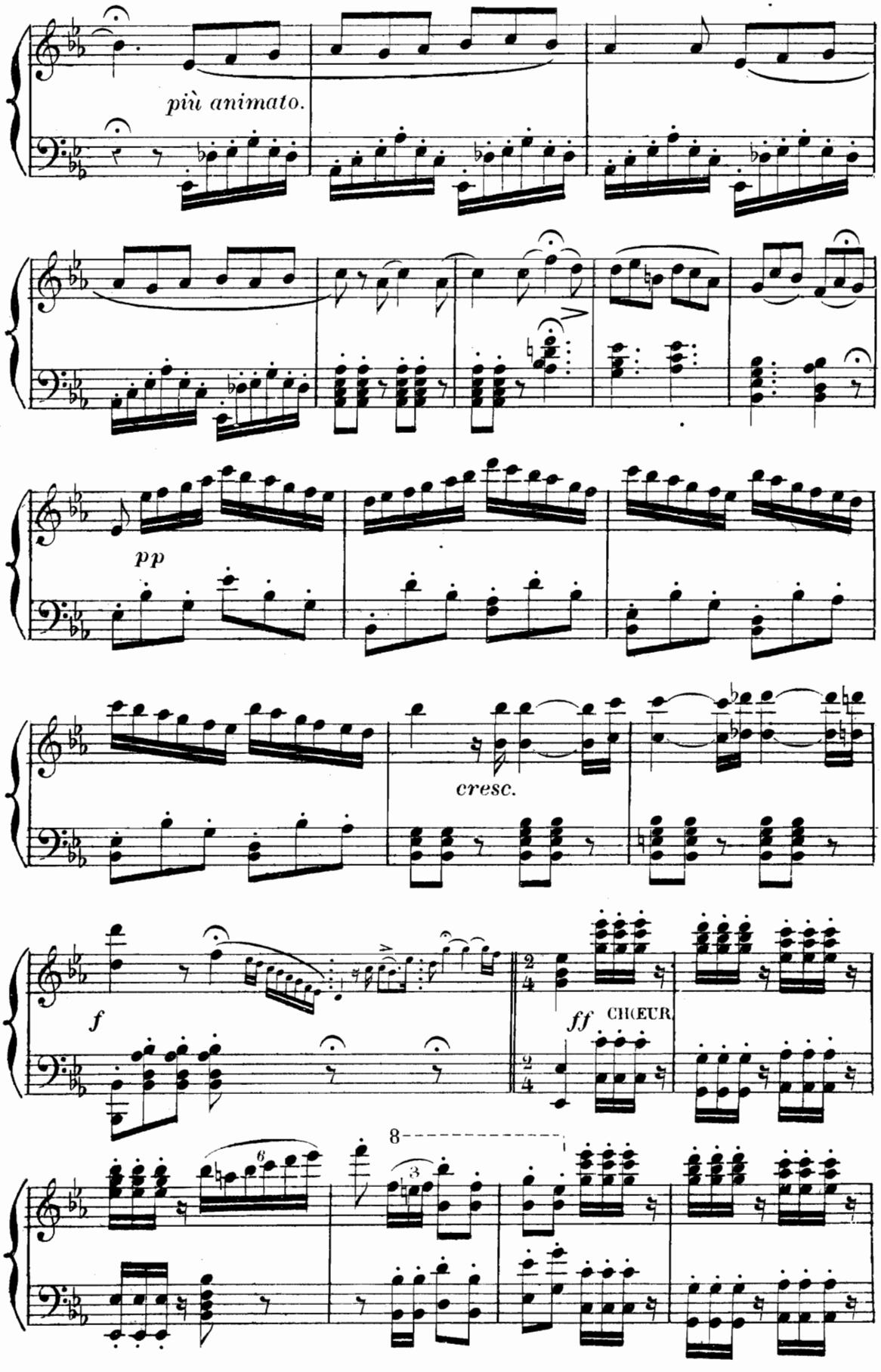
più animato.
pp
cresc.
f
ff
CHŒUR
8

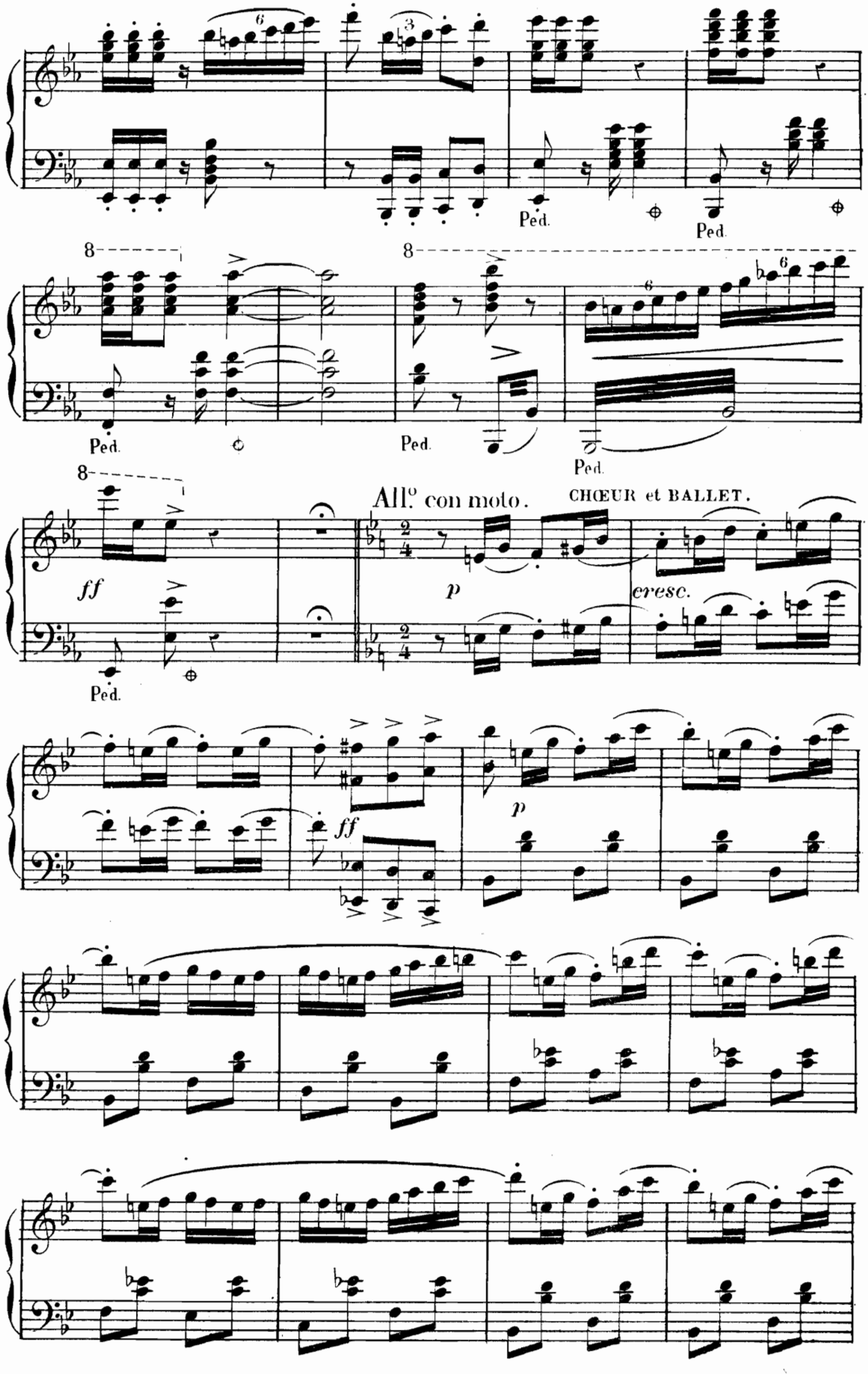
Ped.
Ped.
8
Ped.
8
Ped.
Ped.
8
All.o con moto.
CHŒUR et BALLET.
ff
p
cresc.
Ped.
ff
p

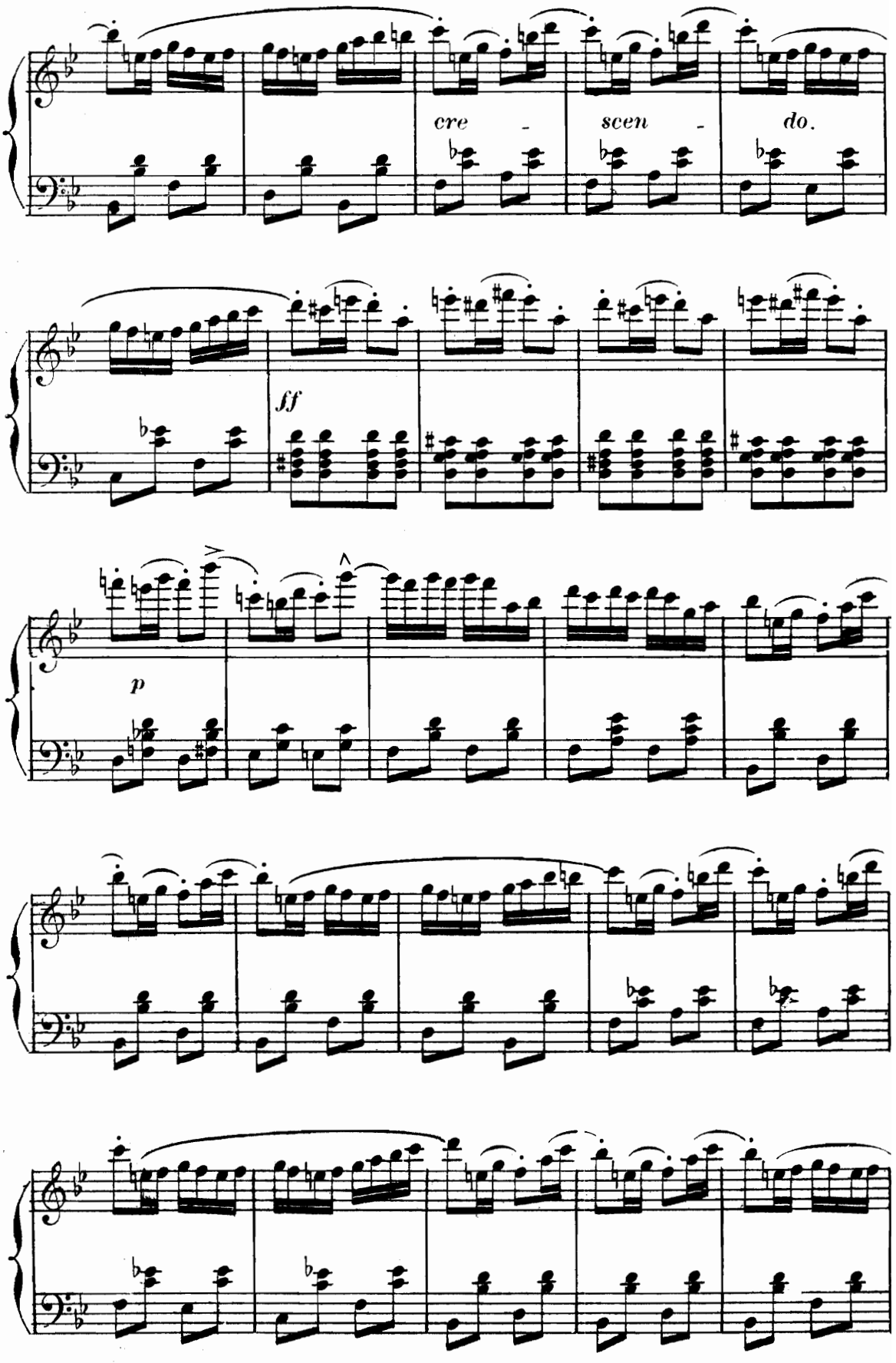
cre - scen - do.
ff
p

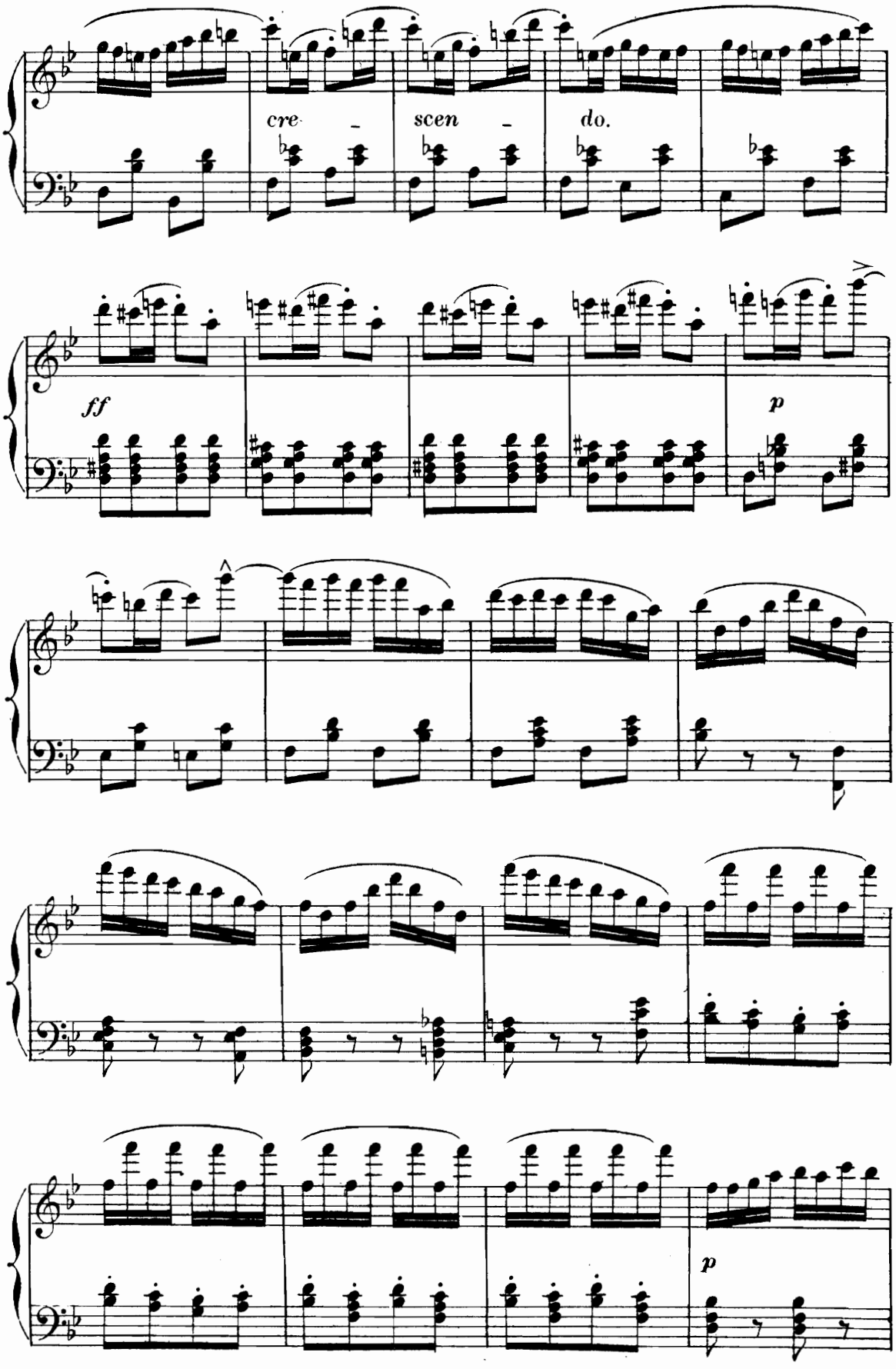
cre - scen - do.
ff
p
p

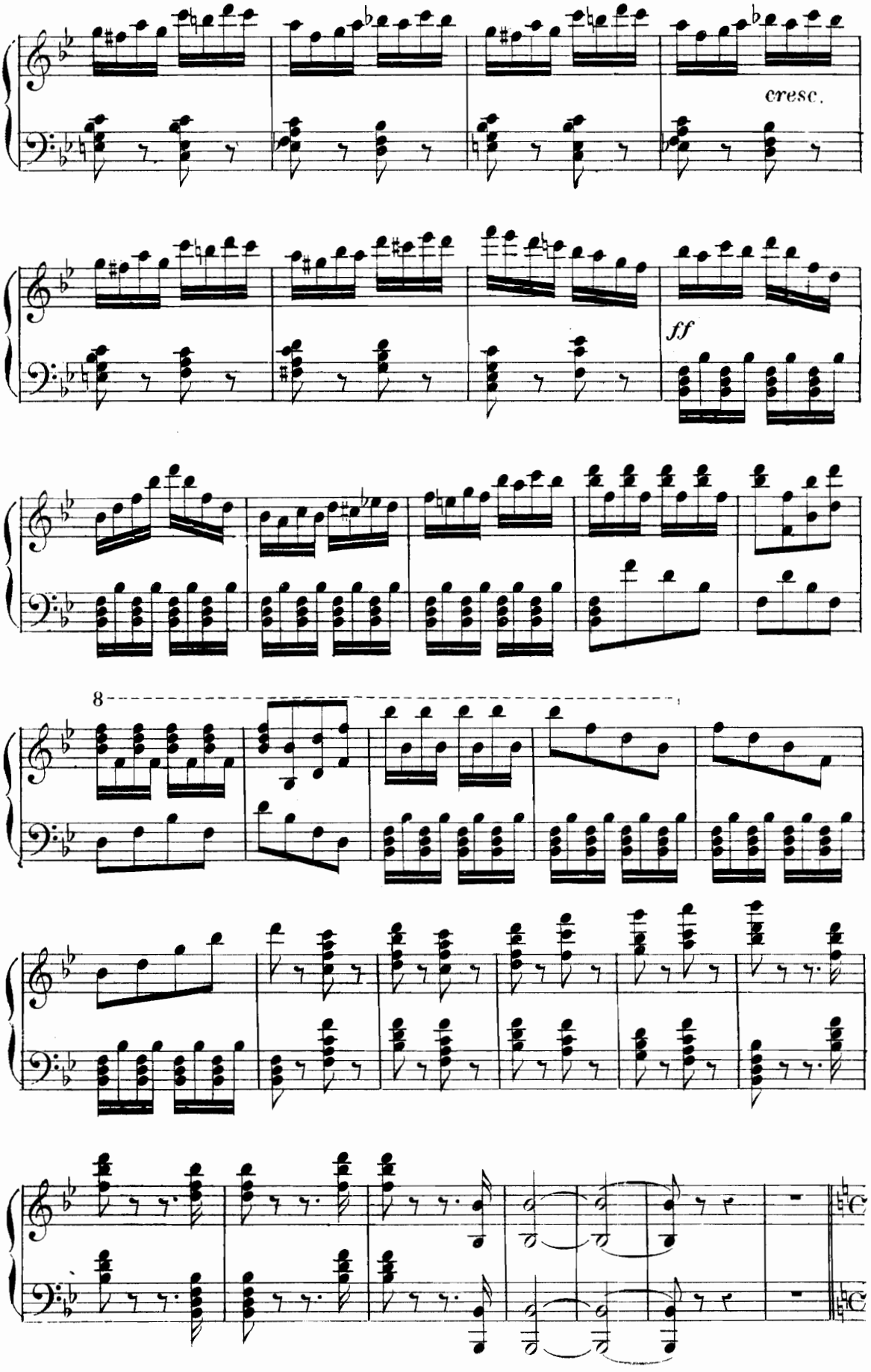
cresc.
ff
8

SCÈNE ET CHOEUR FINAL.

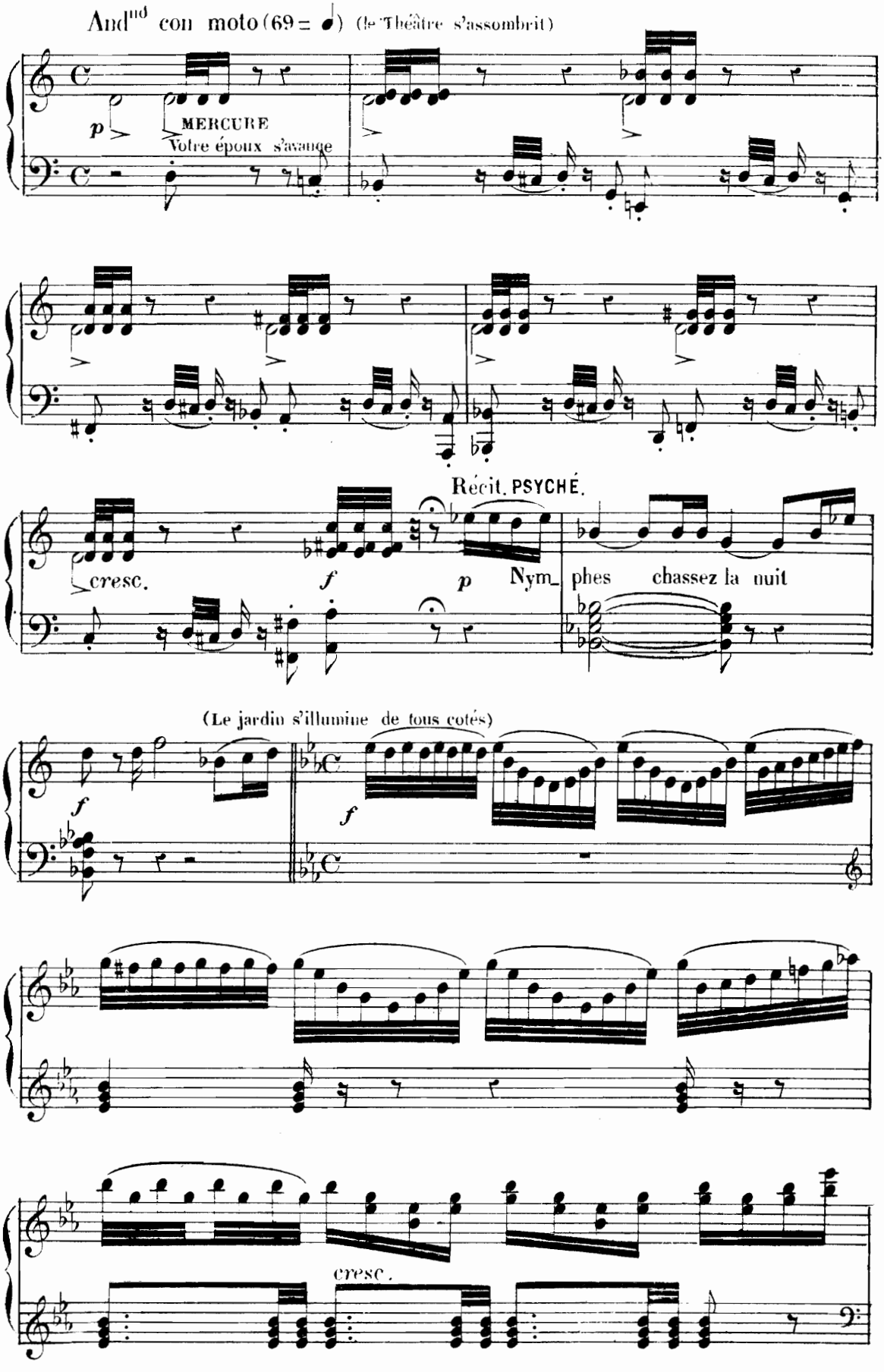

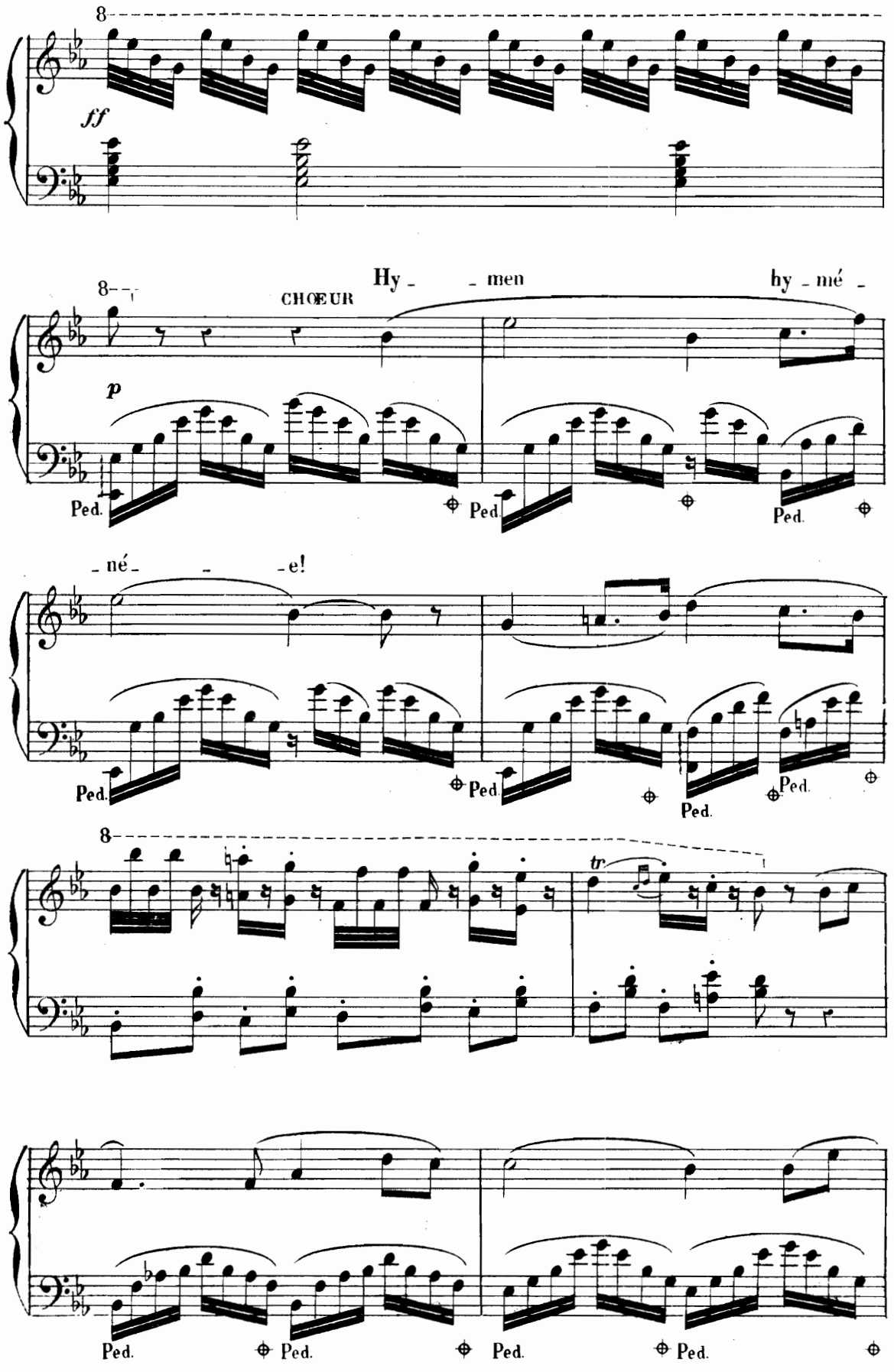
8
ff
8
CHŒUR
Hy - men
hy - mé -
p
Ped.
Ped.
Ped.
- né - - e!
Ped.
Ped.
Ped.
Ped.
8
tr
Ped.
Ped.
Ped.
Ped.

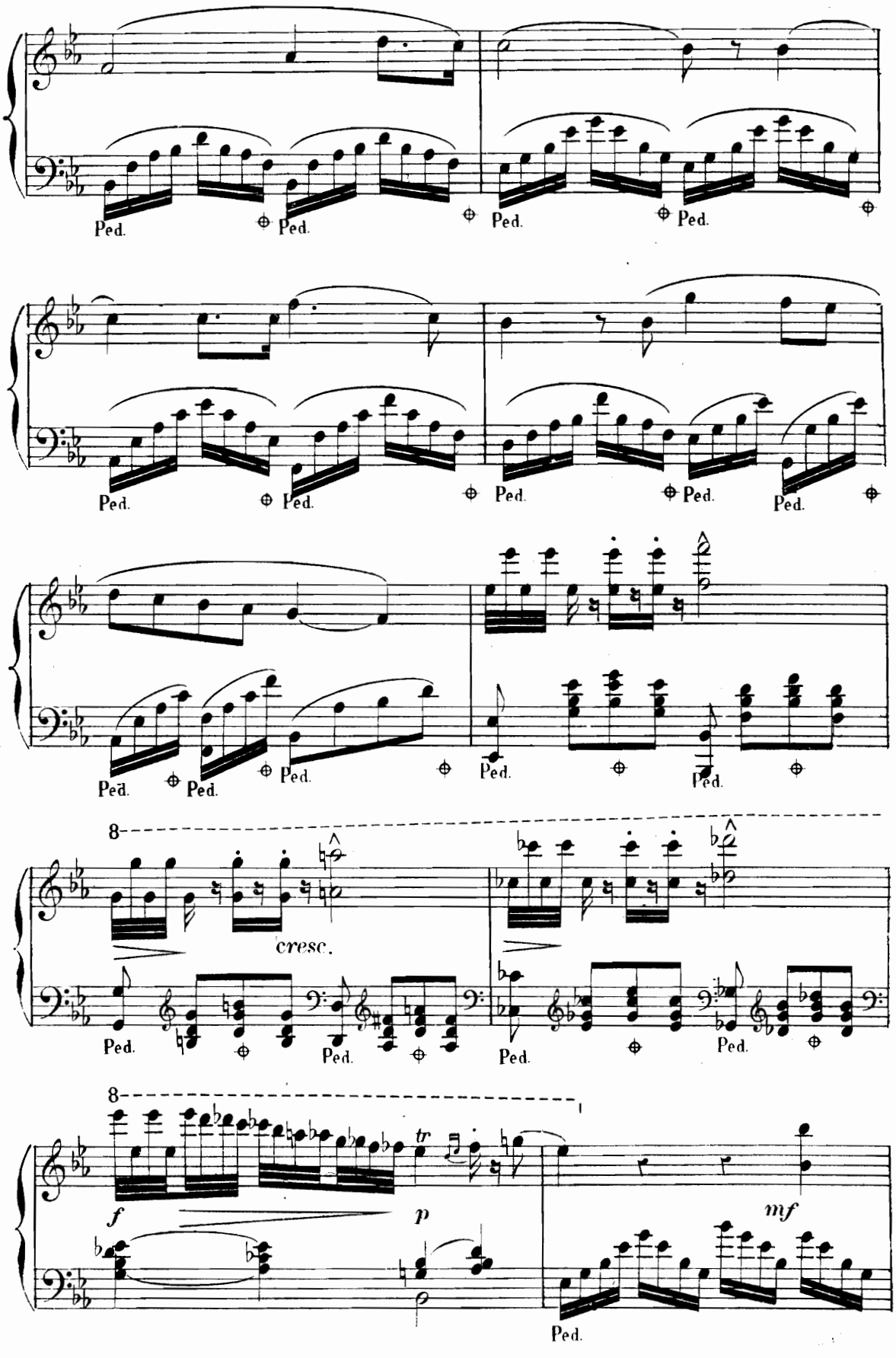
Ped.
cresc.
8
tr
f
p
mf

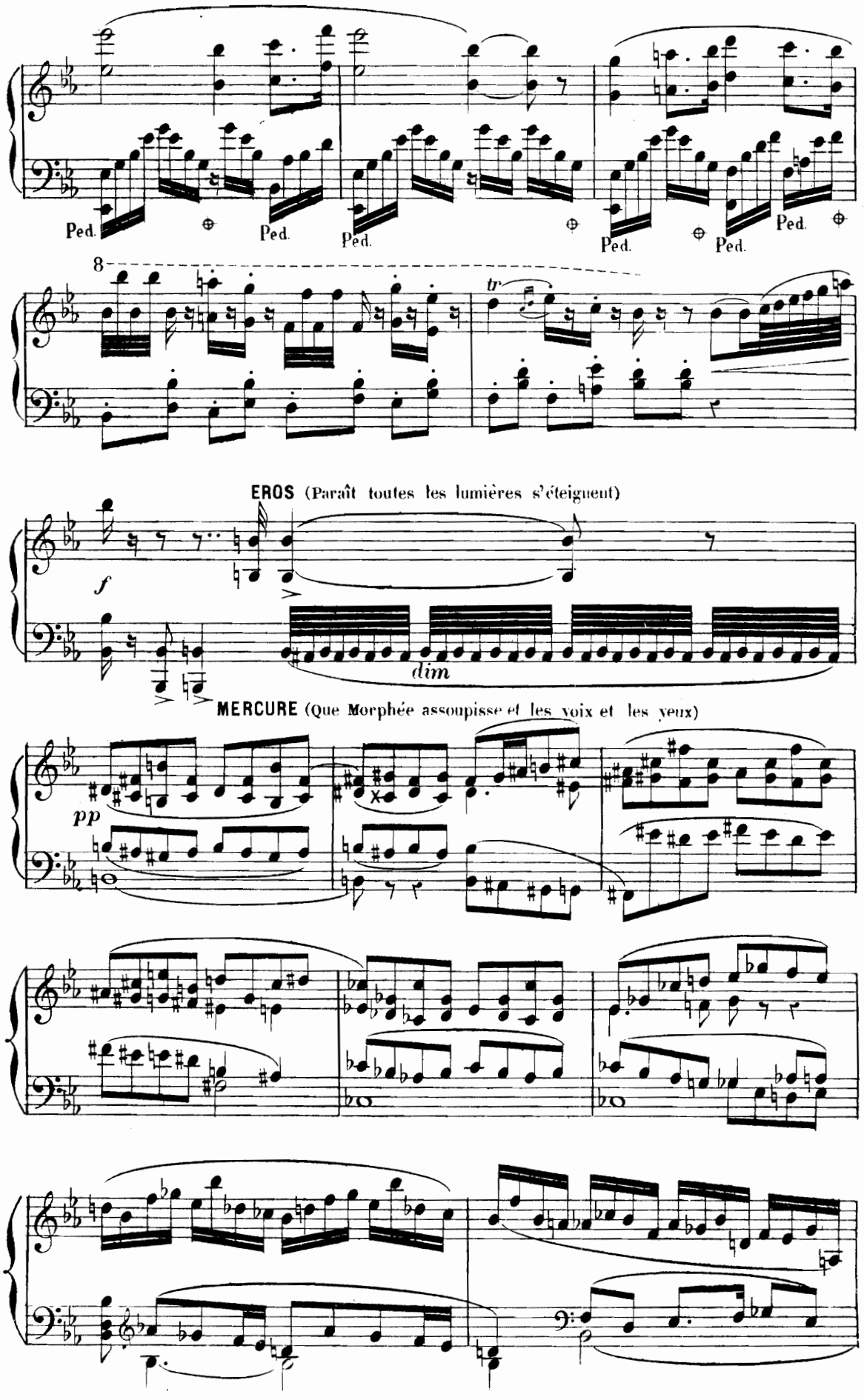
Ped.
Ped.
Ped.
Ped.
Ped.
Ped.
8
tr
EROS (Paraît toutes les lumières s'éteignent)
f
dim
MERCURE (Que Morphée assoupisse et les voix et les yeux)
pp

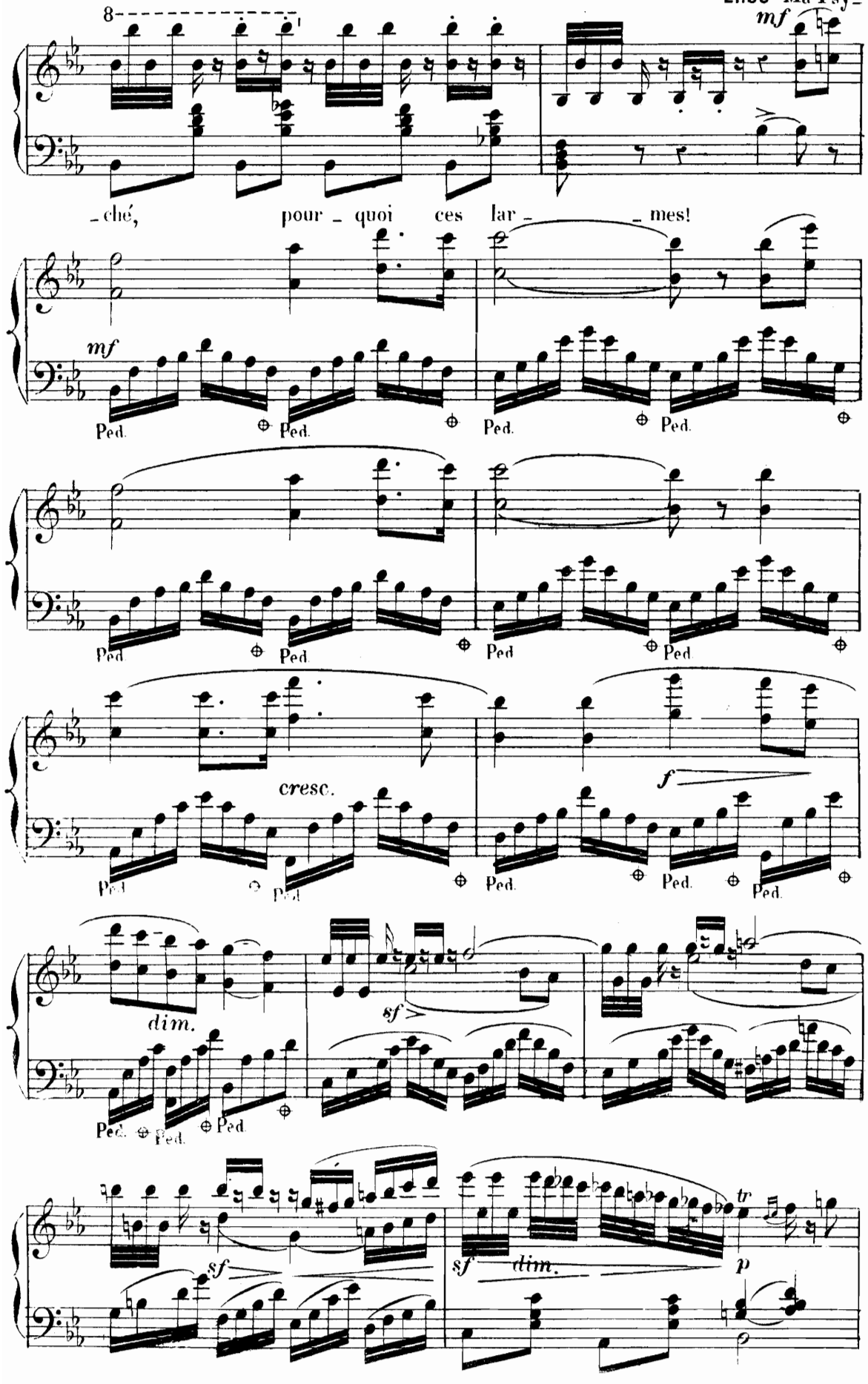
8
mf
-ché, pour - quoi ces lar - - mes!
mf
Ped. Ped. Ped. Ped.
Ped. Ped. Ped Ped.
cresc.
f
Ped. Ped. Ped. Ped.
dim.
sf
Ped. Ped. Ped
sf
sf dim.
tr
p

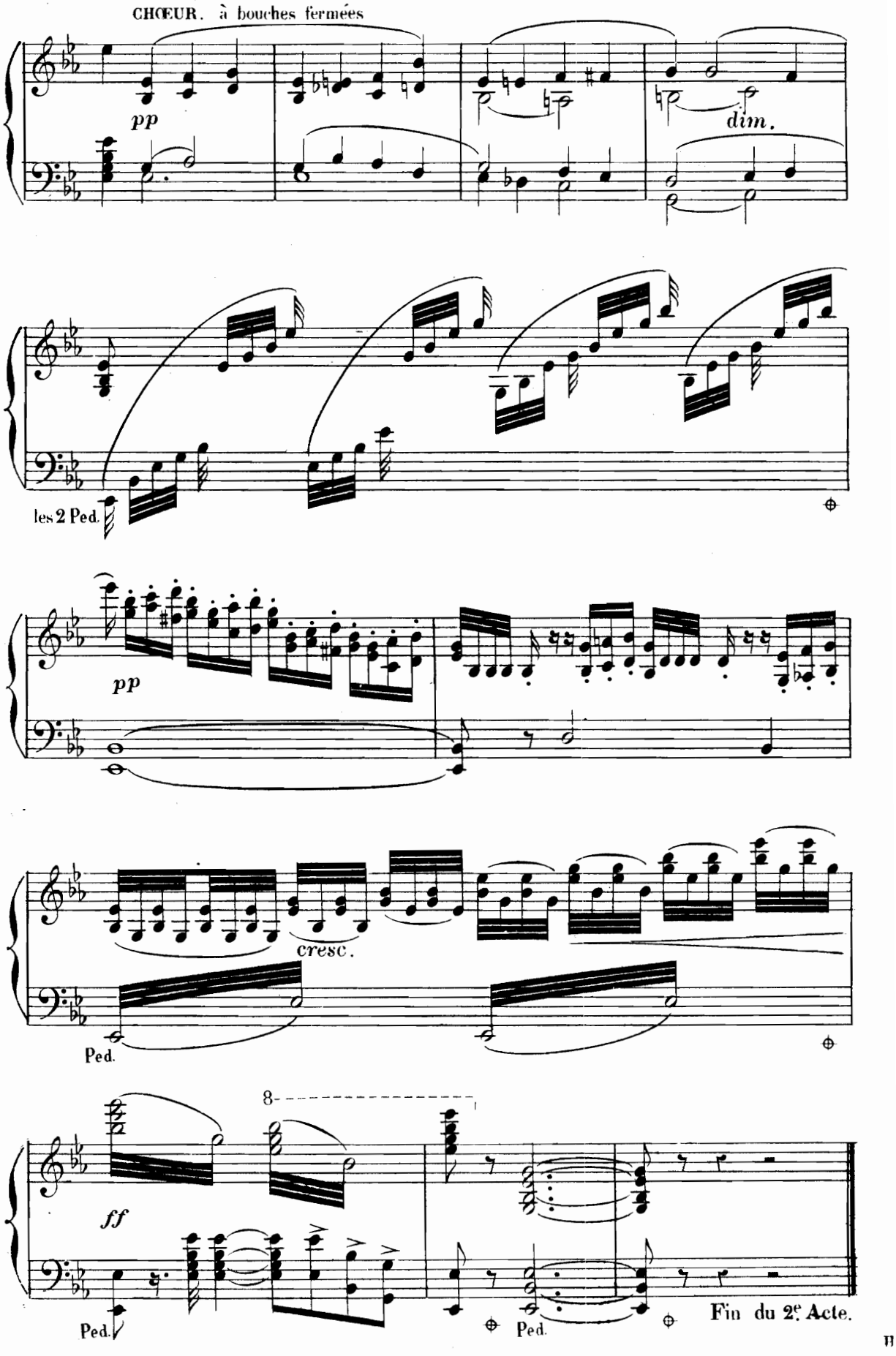
CHŒUR. à bouches fermées
pp
dim.
les 2 Ped.
pp
cresc.
Ped.
8
ff
Ped.
Ped.
Fin du 2e Acte.

ACTE III.

ENTR'ACTE.

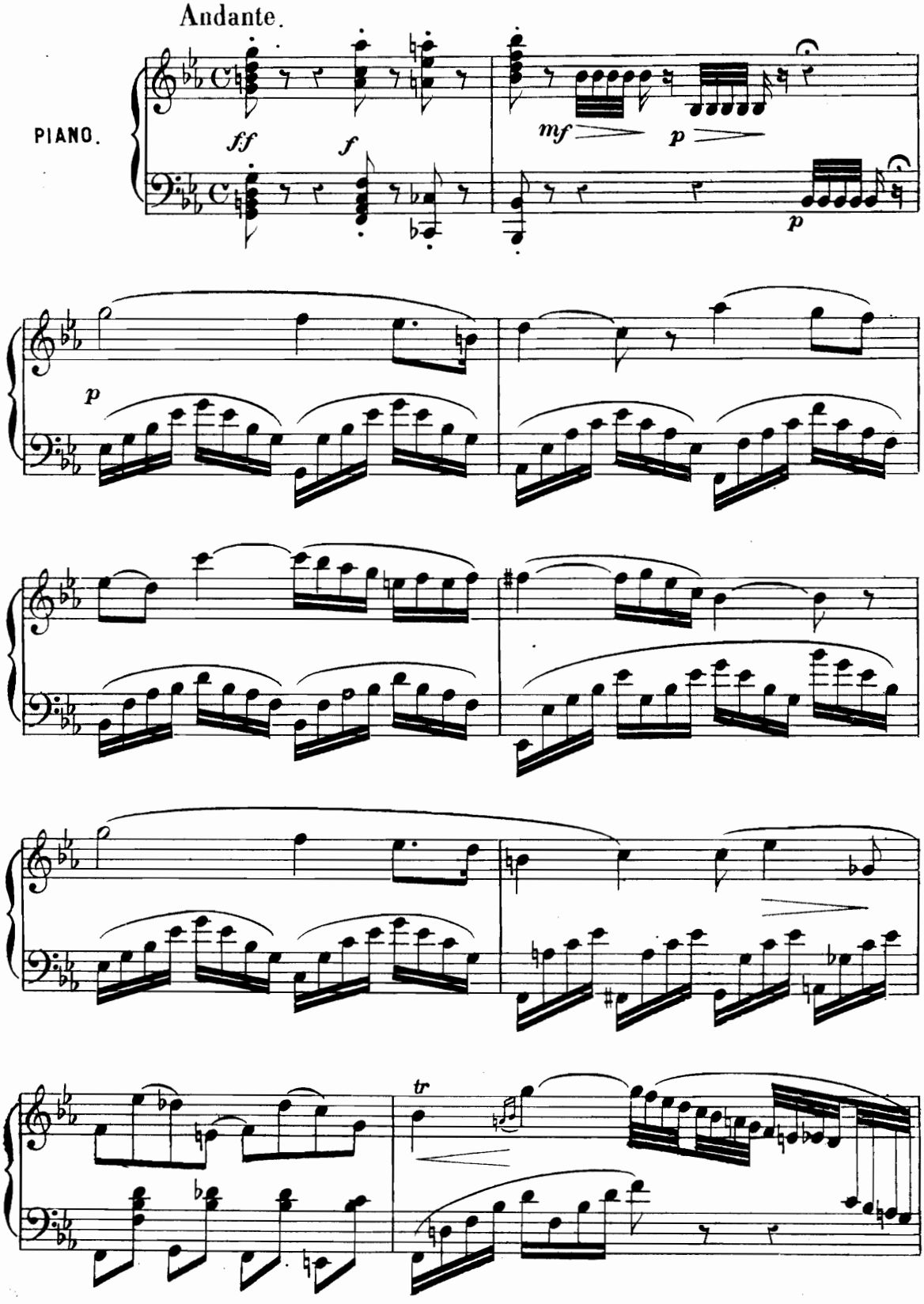

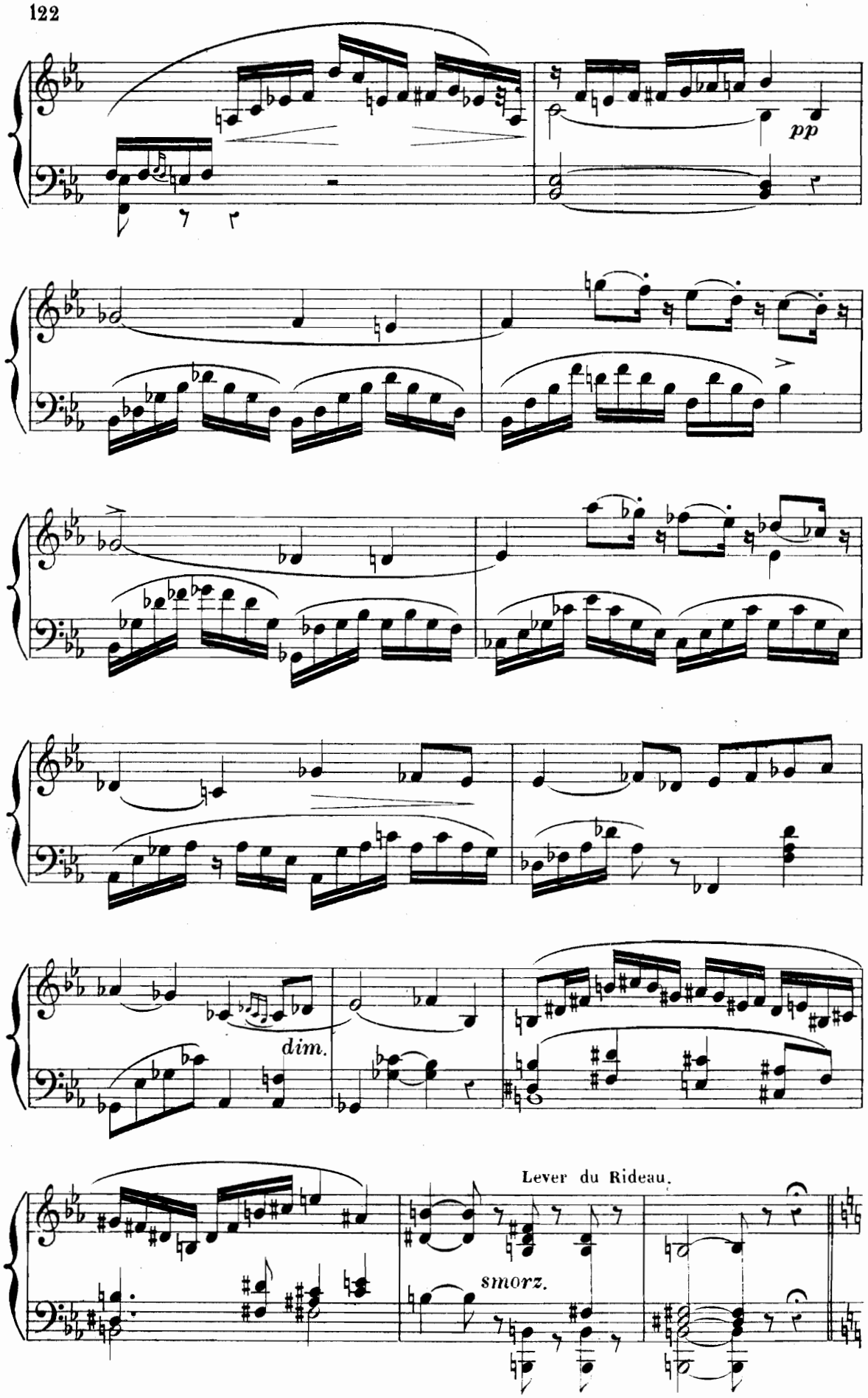
pp
dim.
Lever du Rideau.
smorz.

SCÈNE, PANTOMIME ET CHOEUR.

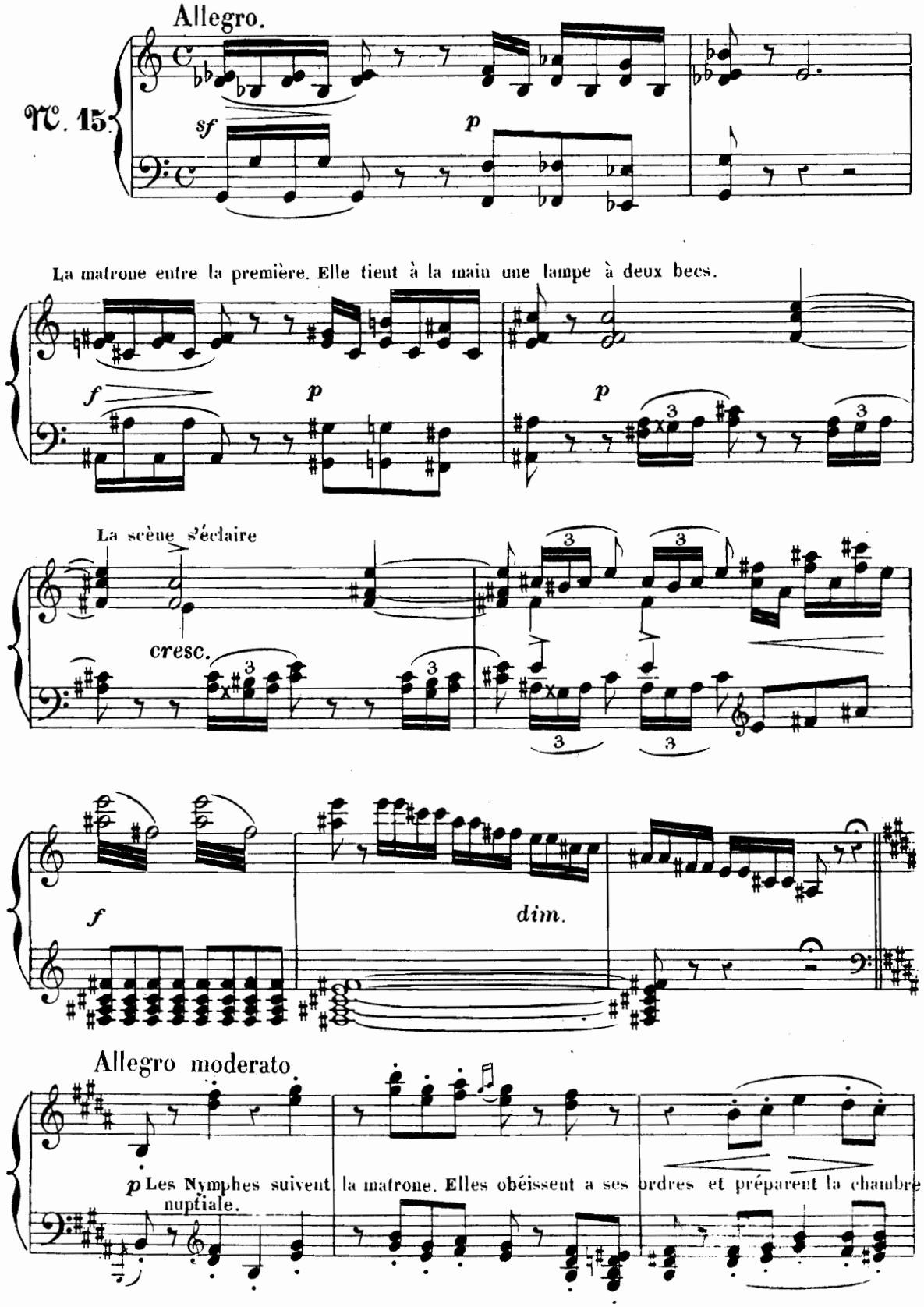

Quelques unes étendent des tapis d'autres disposent des fleurs.

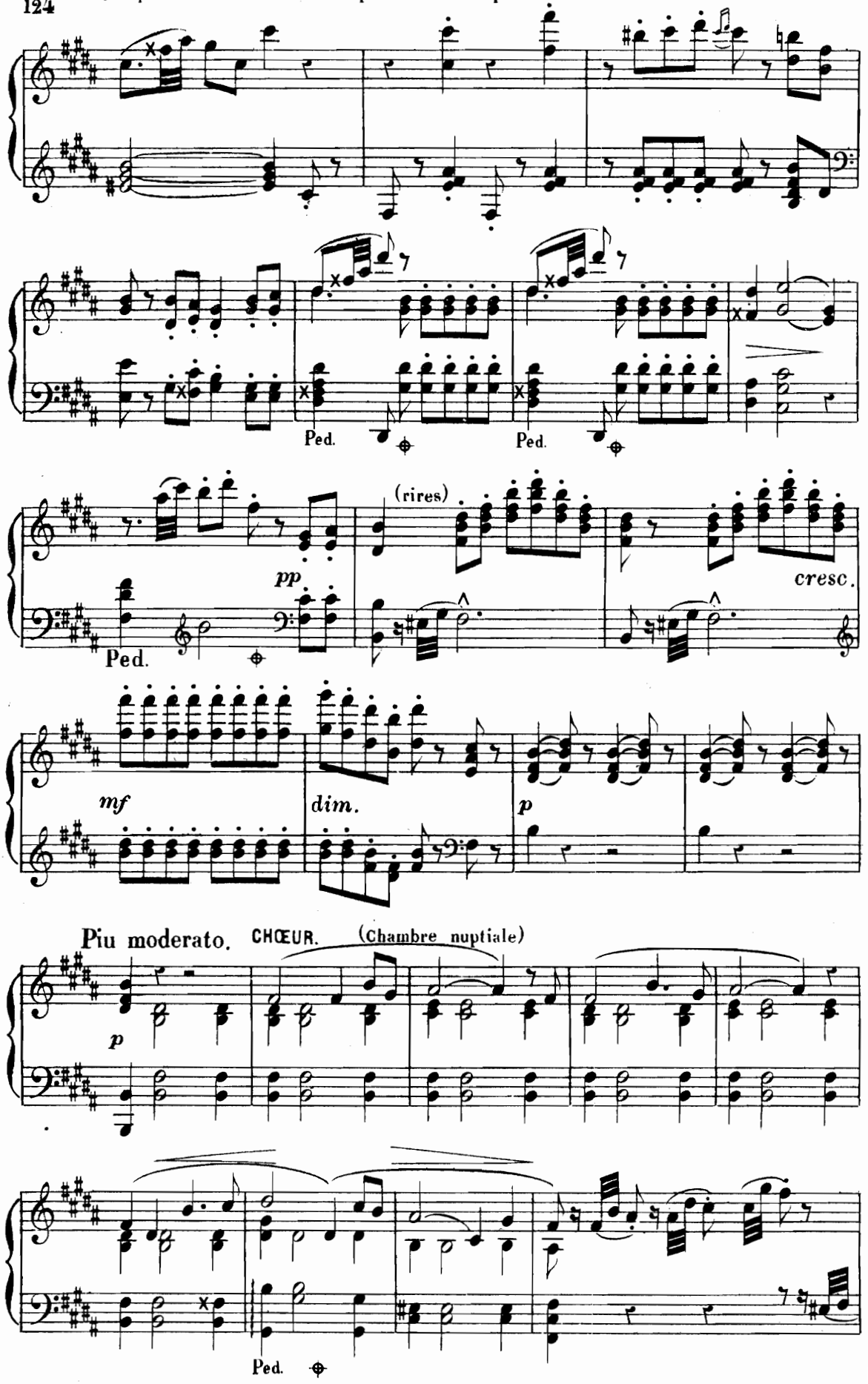

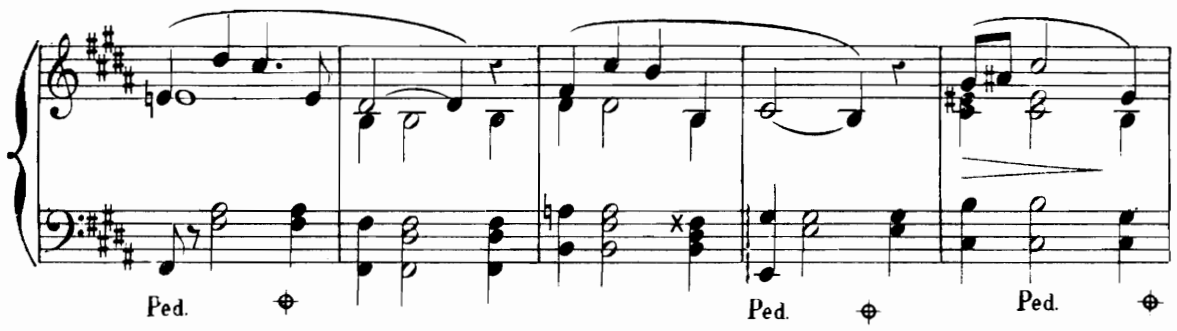

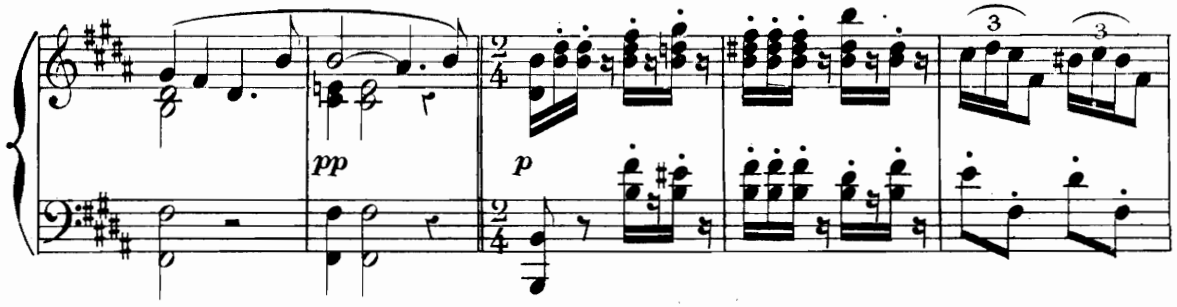

Quelques Nymphes apportent en dansant des objets de toilette dont elles se parent.

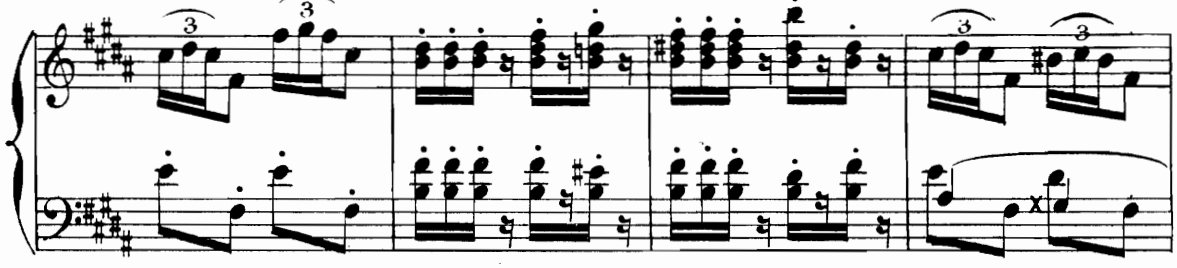

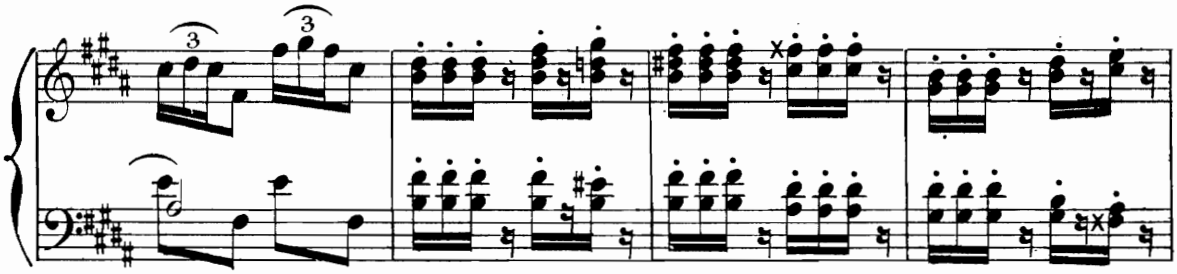

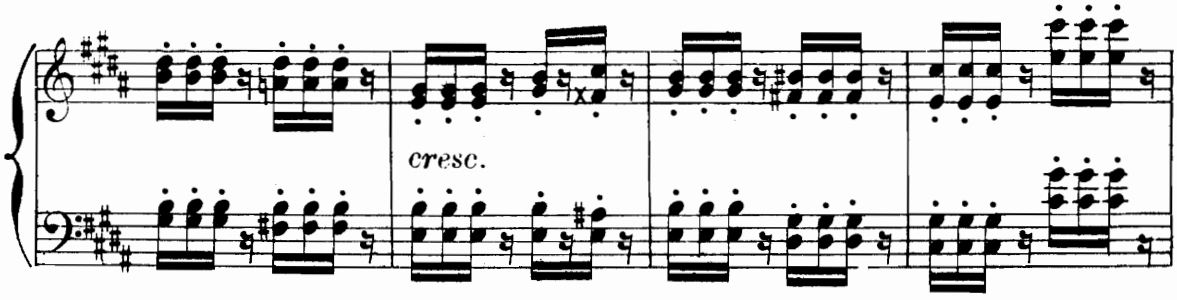

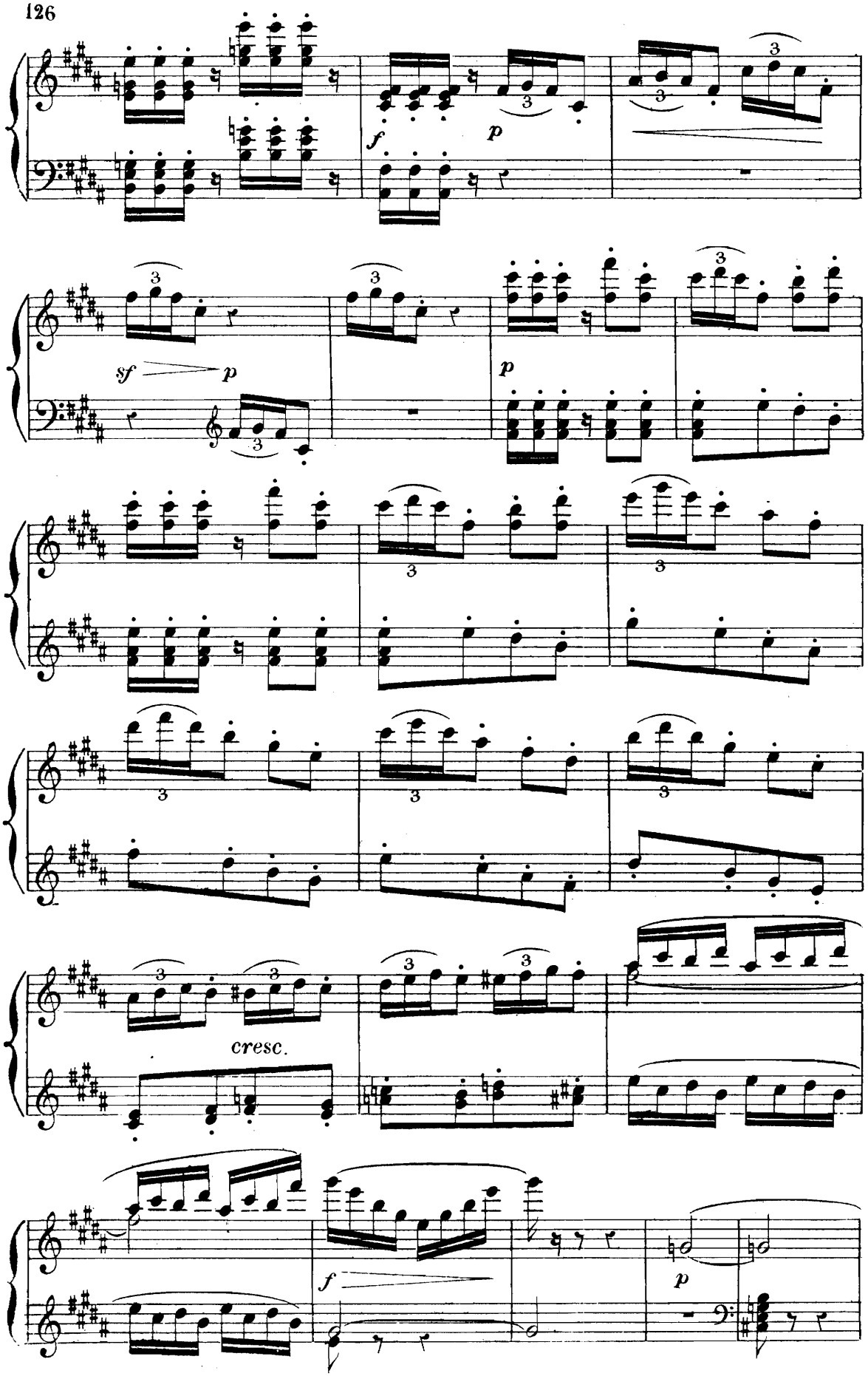
f
p
sf
p
p
cresc.
f
p

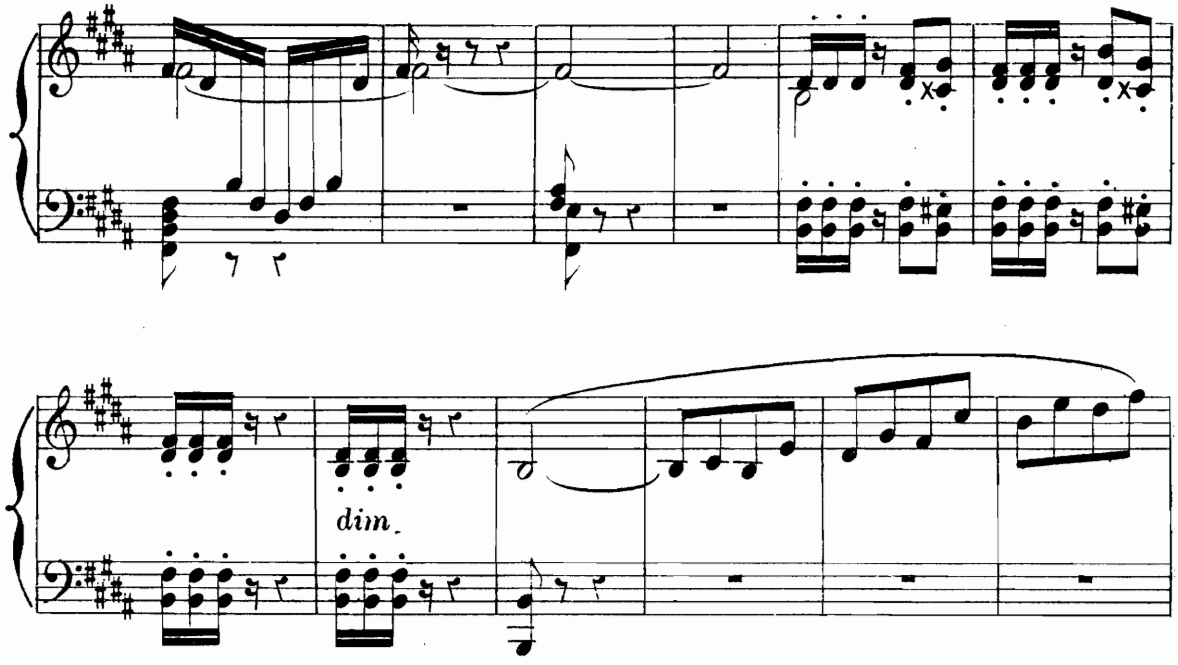

Une nymphe trouve auprès d'un lit de repos le manteau d'Eros et s'en affuble en prenant la pose du Dieu.

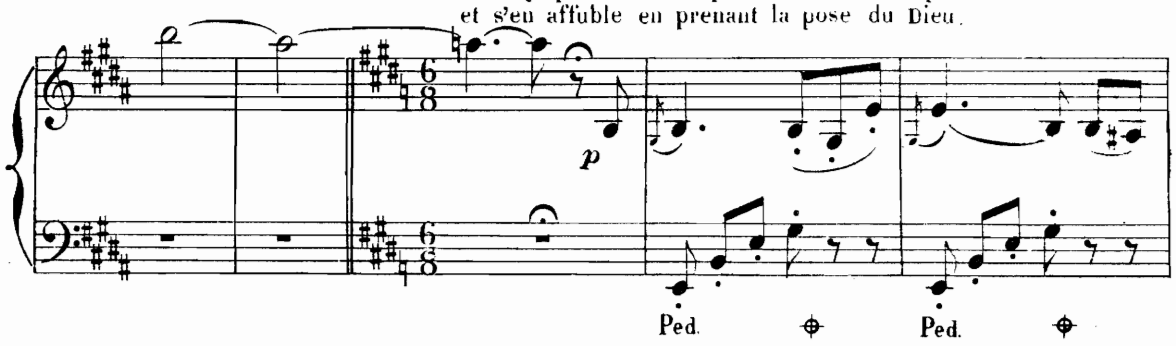

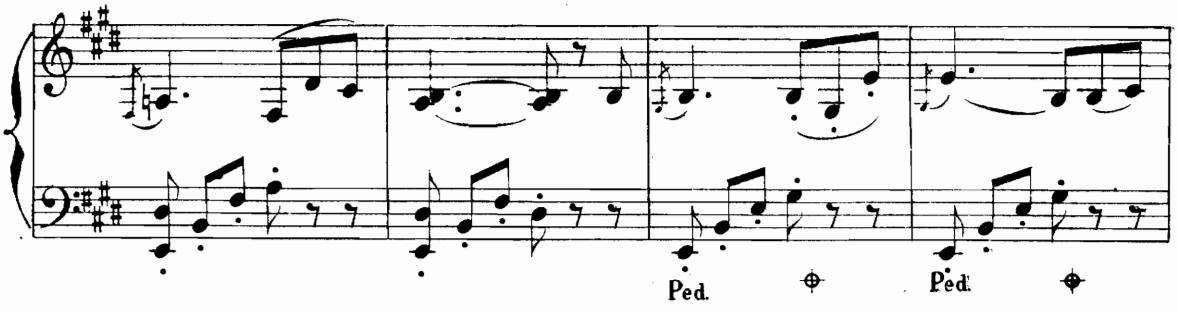

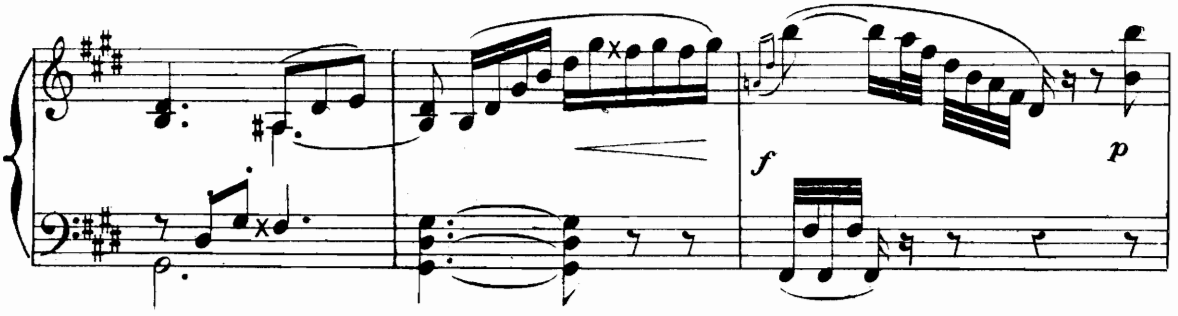

Une autre nymphe se couronne de fleurs dont l'arrangement imite la coiffure de Psyché.

Un peu plus animé.

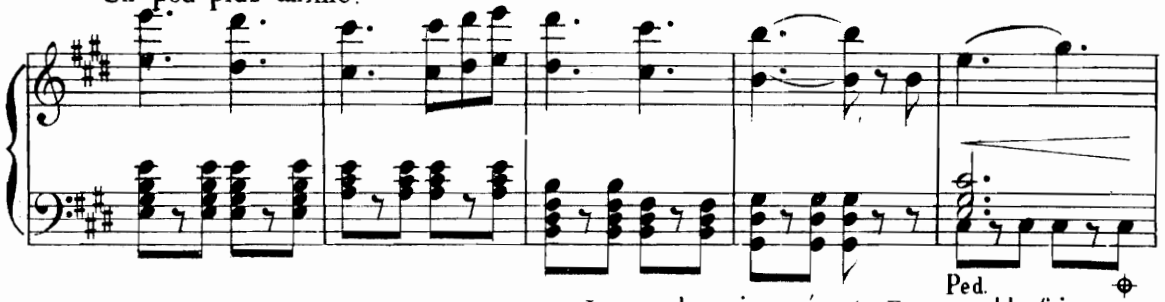

La nymphe qui représente Eros semble faire une

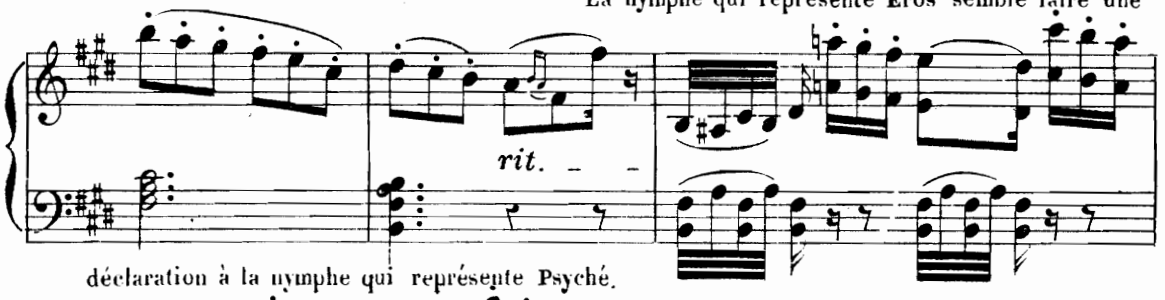

déclaration à la nymphe qui représente Psyché.

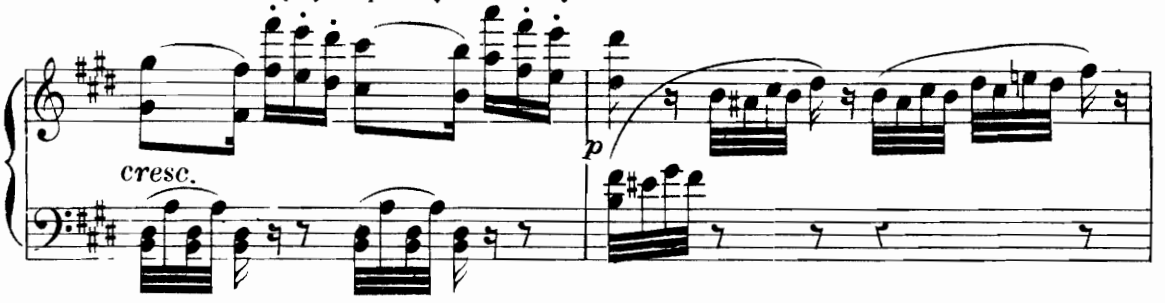

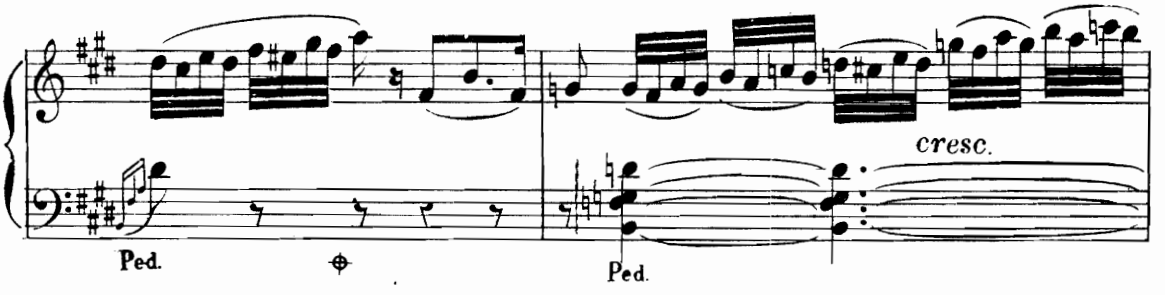

Allegro moderato.

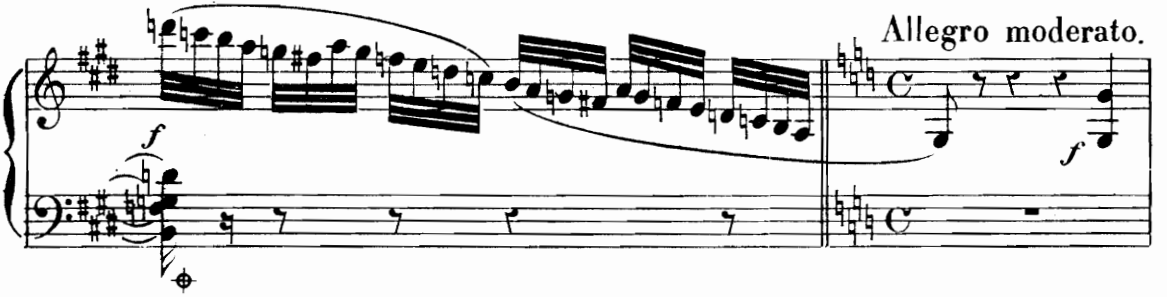

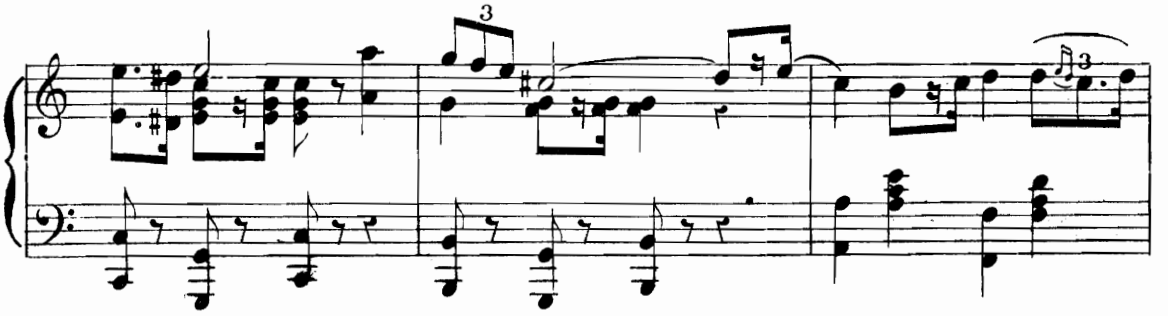

Le nouvel Eros après mille supplications cherche à entrainer la nouvelle Psyché qui fait mine de se défendre et conjure Eros de

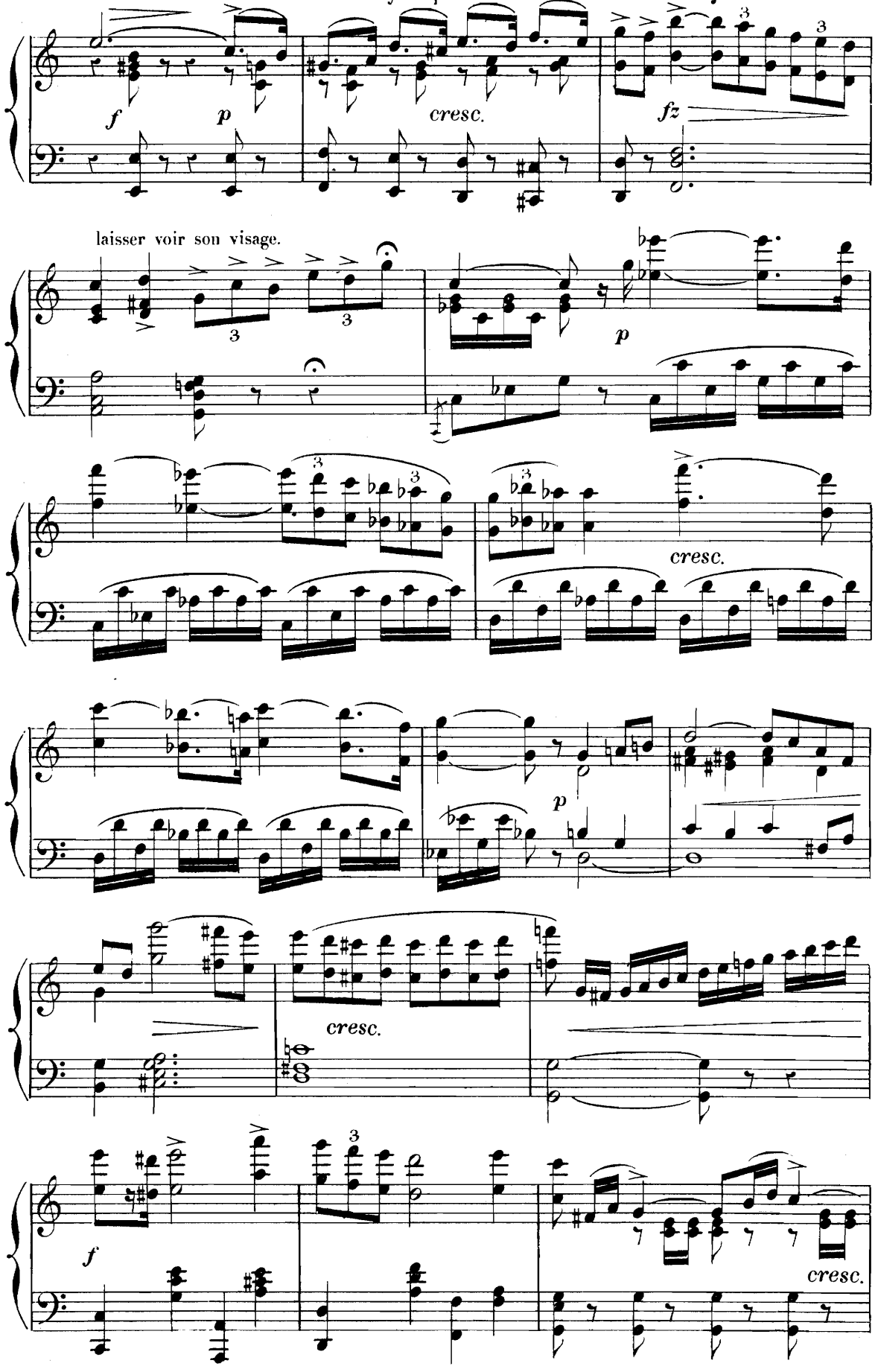

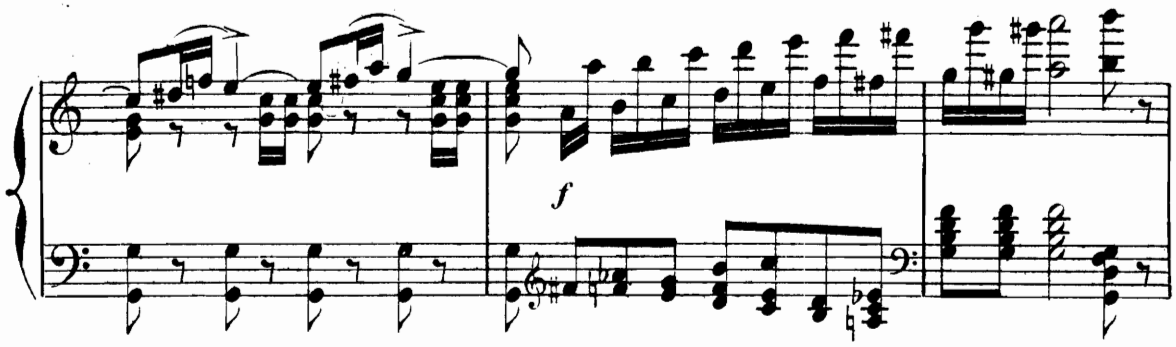

Les Nymphes en riant.

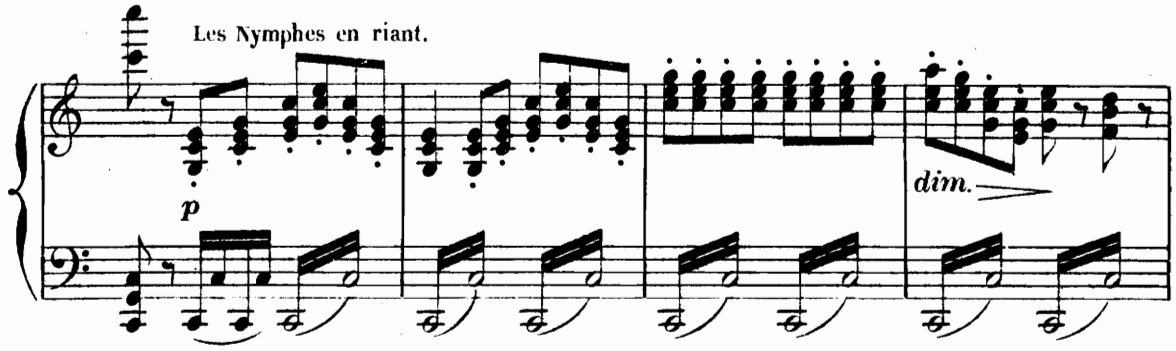

Tout-à-coup le théâtre s'obscurcit et un fantôme

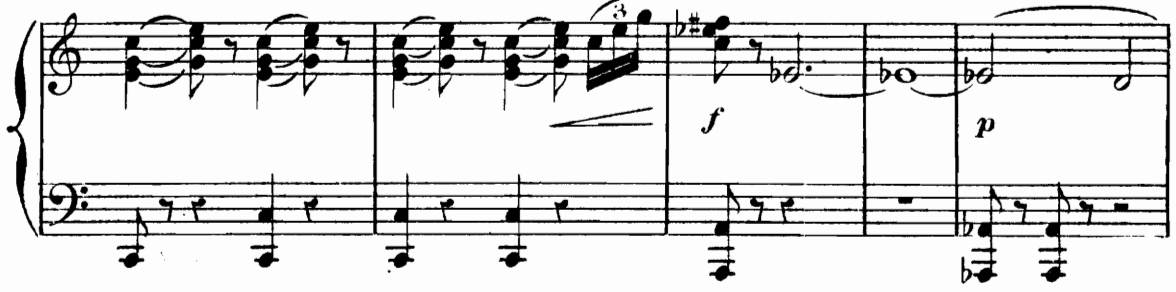

paraît sur le seuil de la porte; les Nymphes s'écartent avec terreur devant le spectre qui traverse lentement

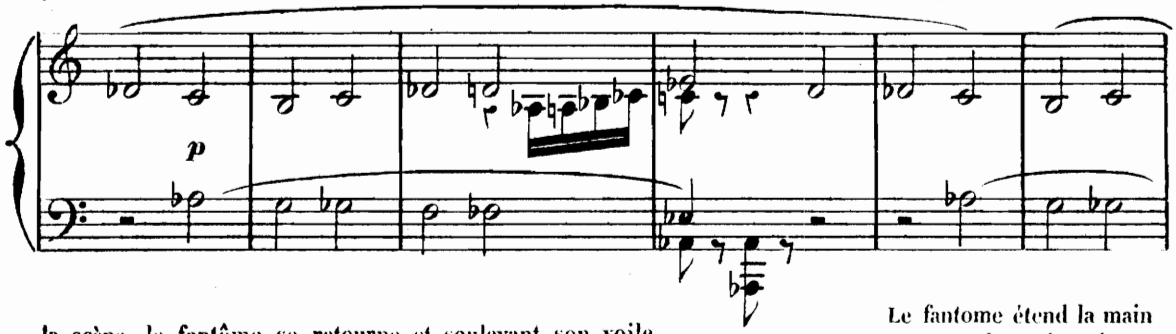

la scène, le fantôme se retourne et soulevant son voile laisse voir aux nymphes effrayées le visage pâle d'une des furies.

Le fantome étend la main vers une draperie qui se ferme et le cache.

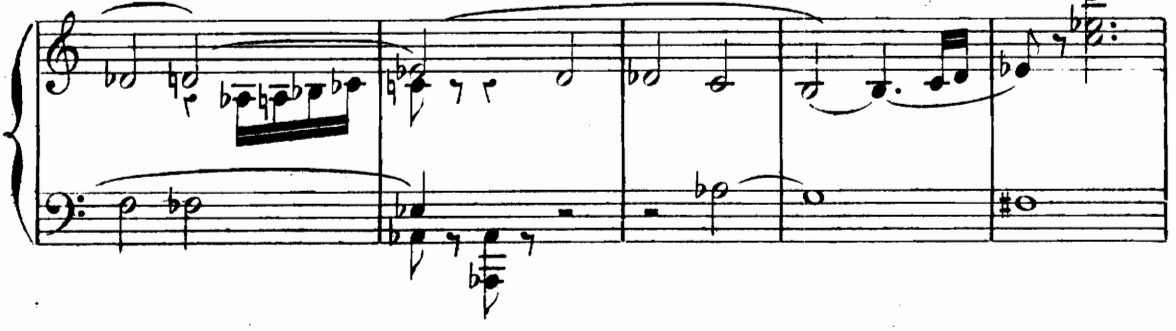

Le théâtre s'éclaire à l'entrée de la Matrone qui reparait la lampe à la main et retrouve les Nymphes frappées d'épouvante qui lui expliquent l'apparition dont elles viennent d'être témoins

animez peu à peu.

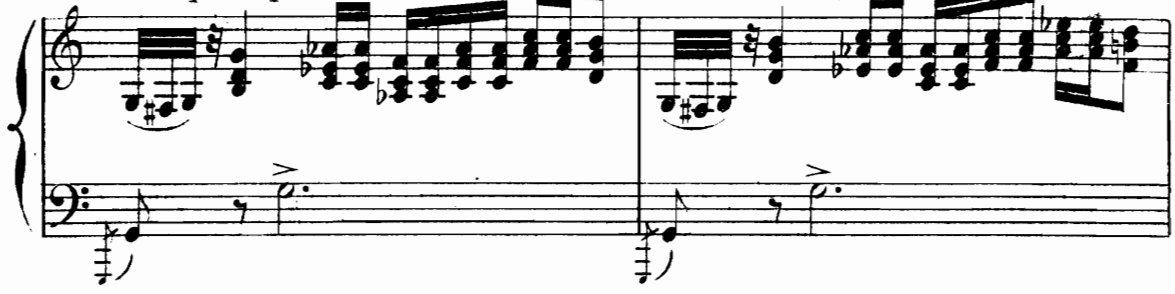

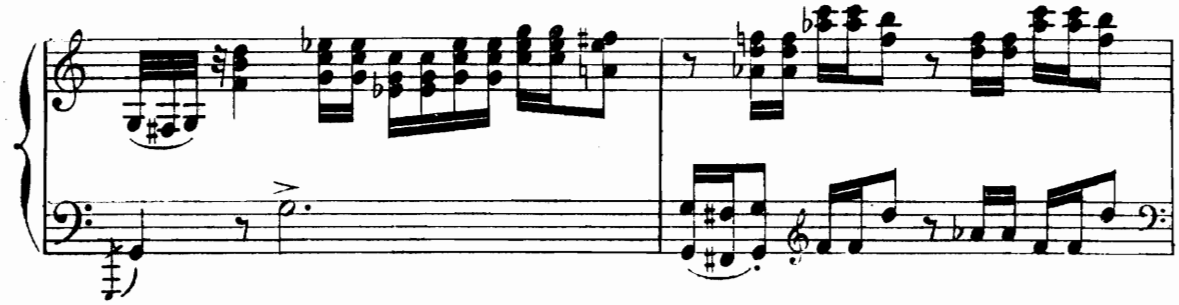

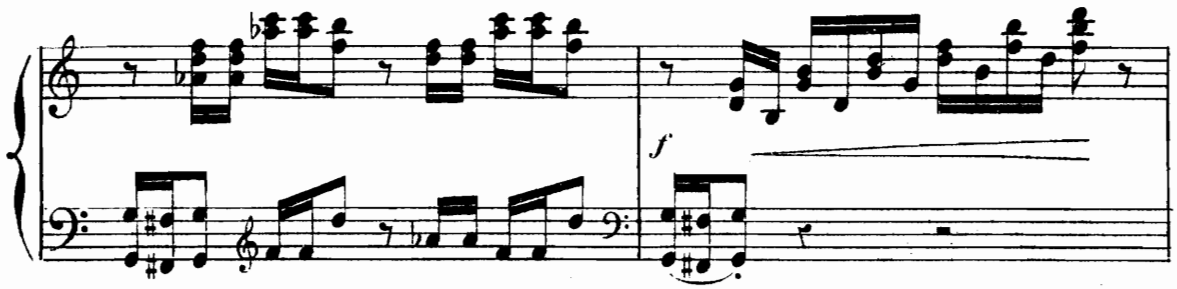

La Matrone leur fait signe qu'elles ont rêvé et va relever elle-même la draperie.

Le fantôme a disparu.
Les nymphes cherchent et regardent de tous côtés.

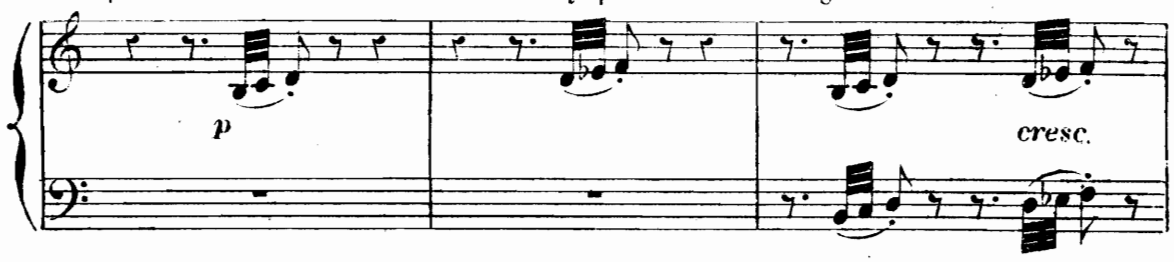

Les Nymphes ne trouvant pas de spectre finissent par se rassurer.

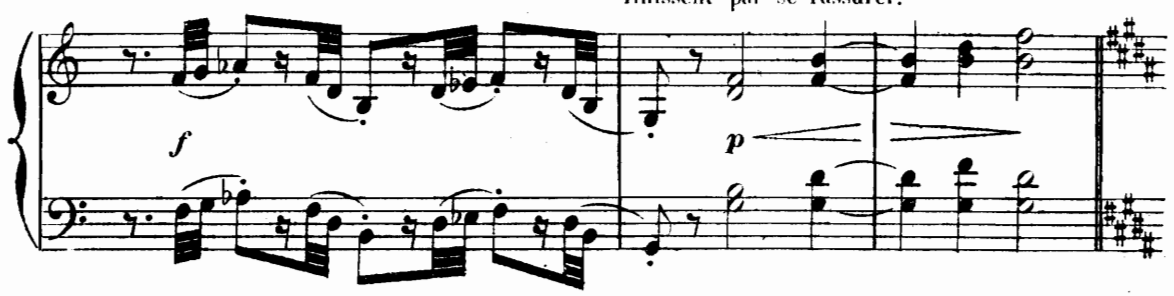

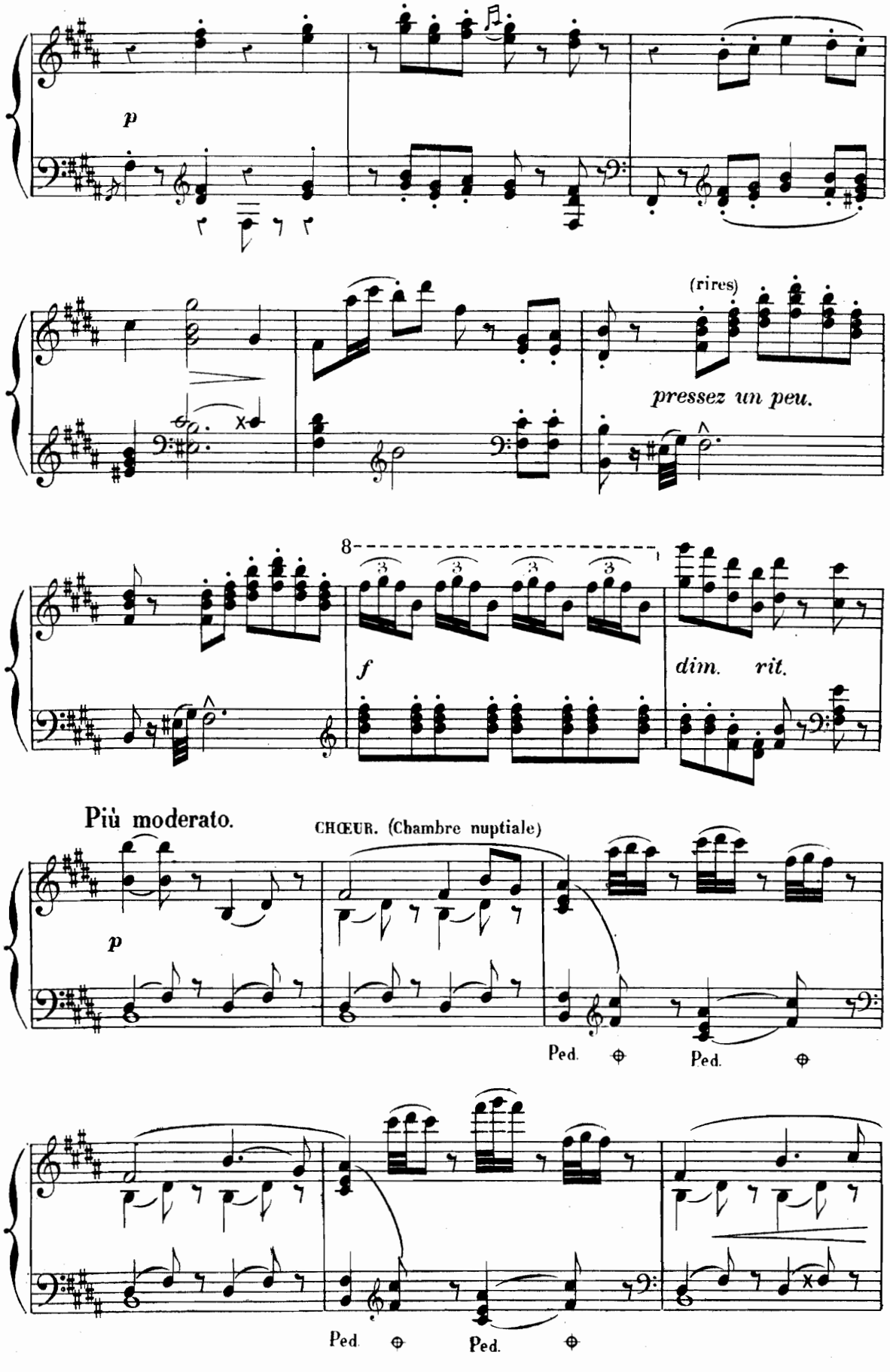
p
(rires)
pressez un peu.
8
f
dim.
rit.
Più moderato.
CHŒUR. (Chambre nuptiale)
p
Ped.
Ped.
Ped.
Ped.

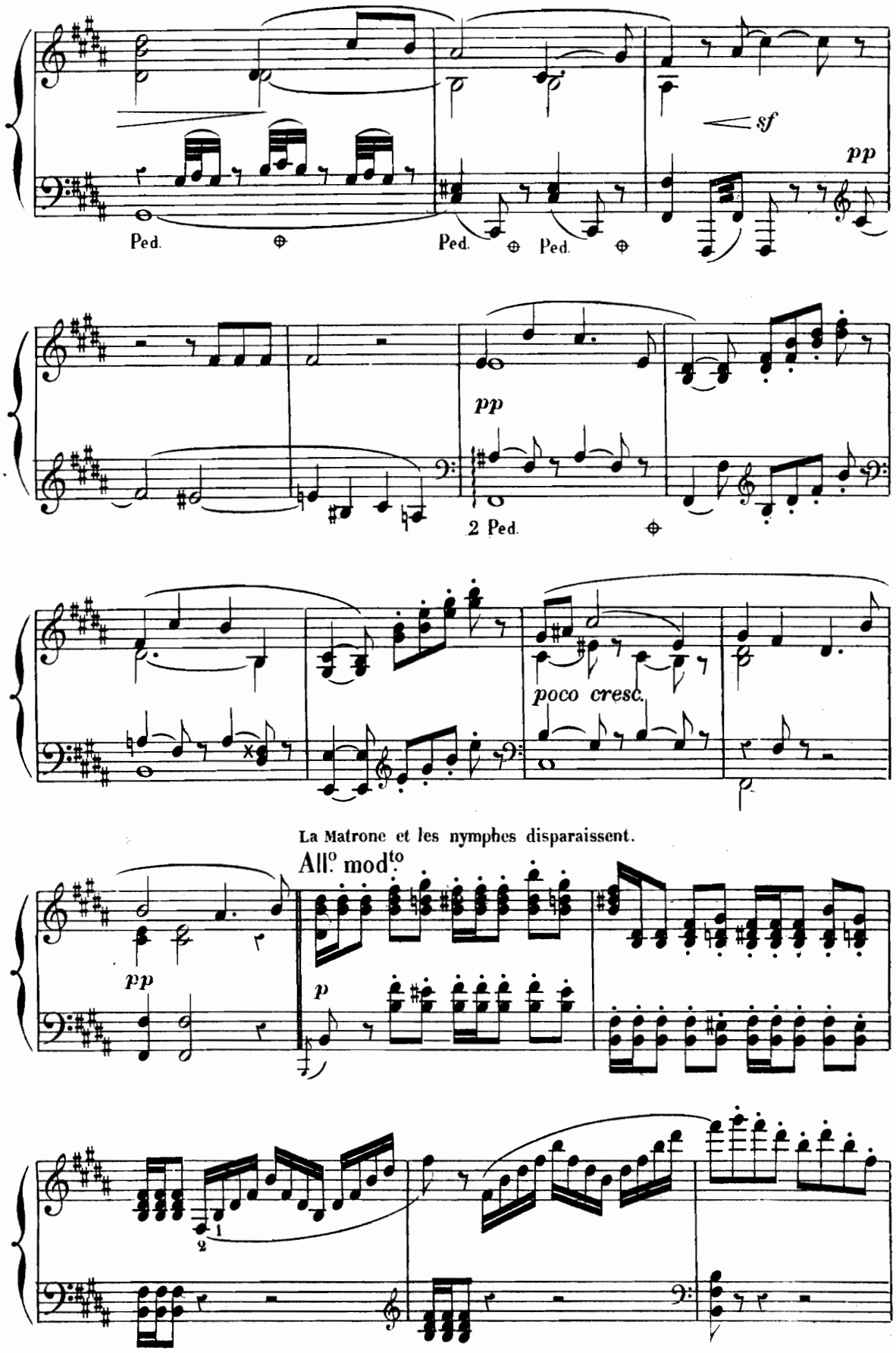
sf
pp
Ped.
Ped.
Ped.
pp
2 Ped.
poco cresc.
La Matrone et les nymphes disparaissent.
All.o mod.to
pp
p

Eros parait au fond de la scène avec Psyché.

smorz.

rit.

All.o con moto.

pp

f

Psyché! ta main évite

Récit.

p

de toucher la mienne, quel noir souci te dévore!

p

p

ARIOSO

PSYCHÉ.

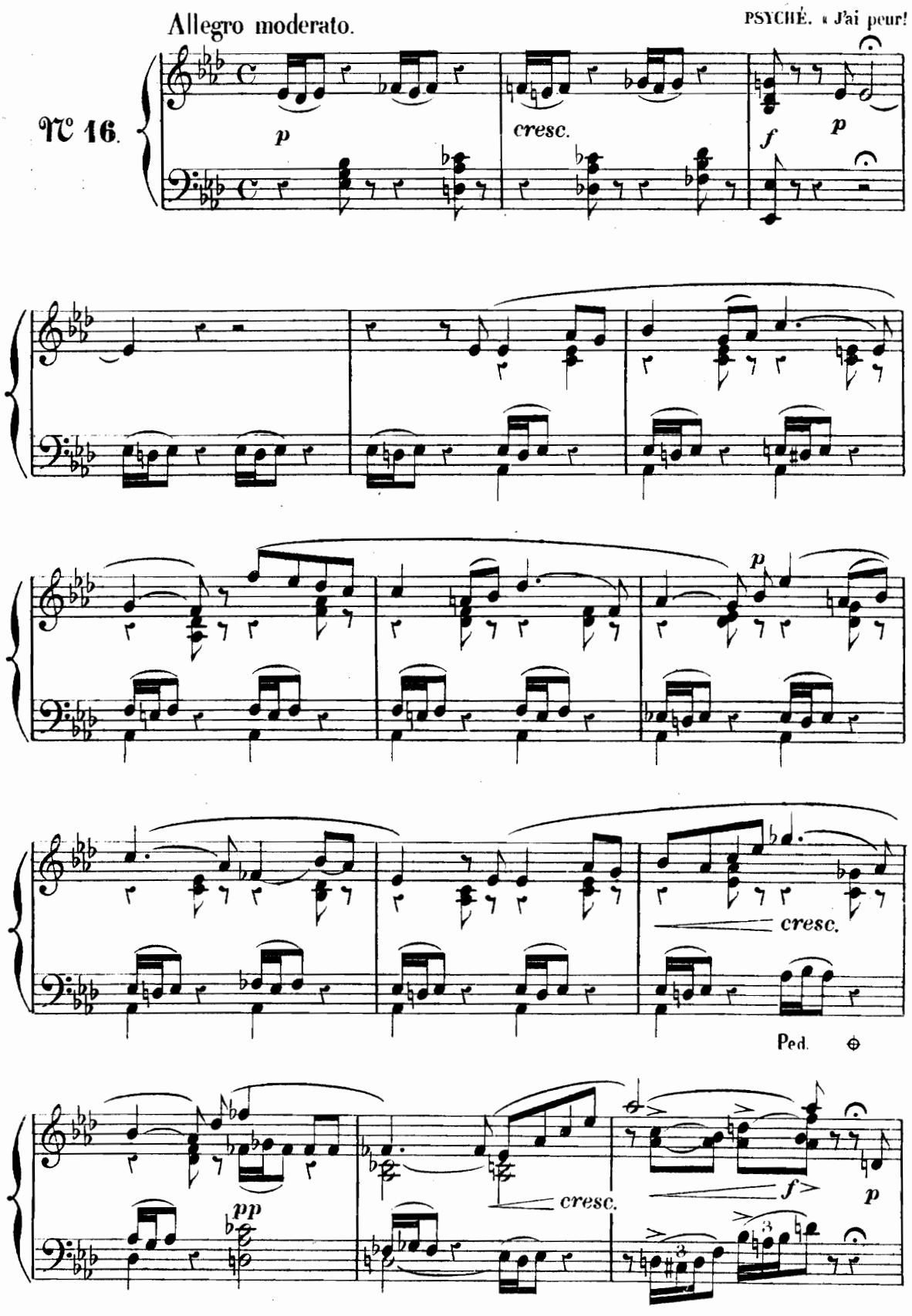

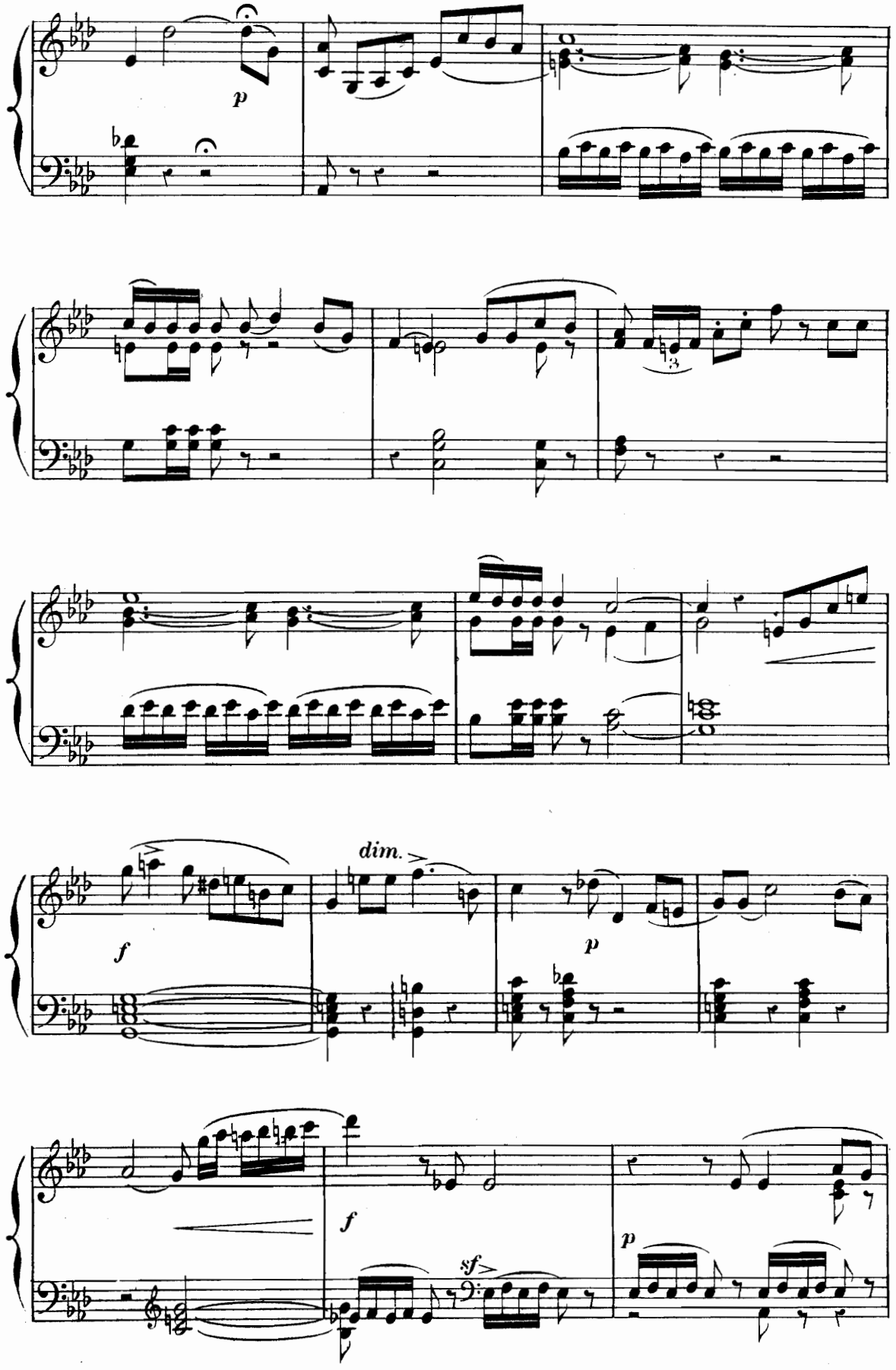
p
3
dim.
f
p
f
sf
p

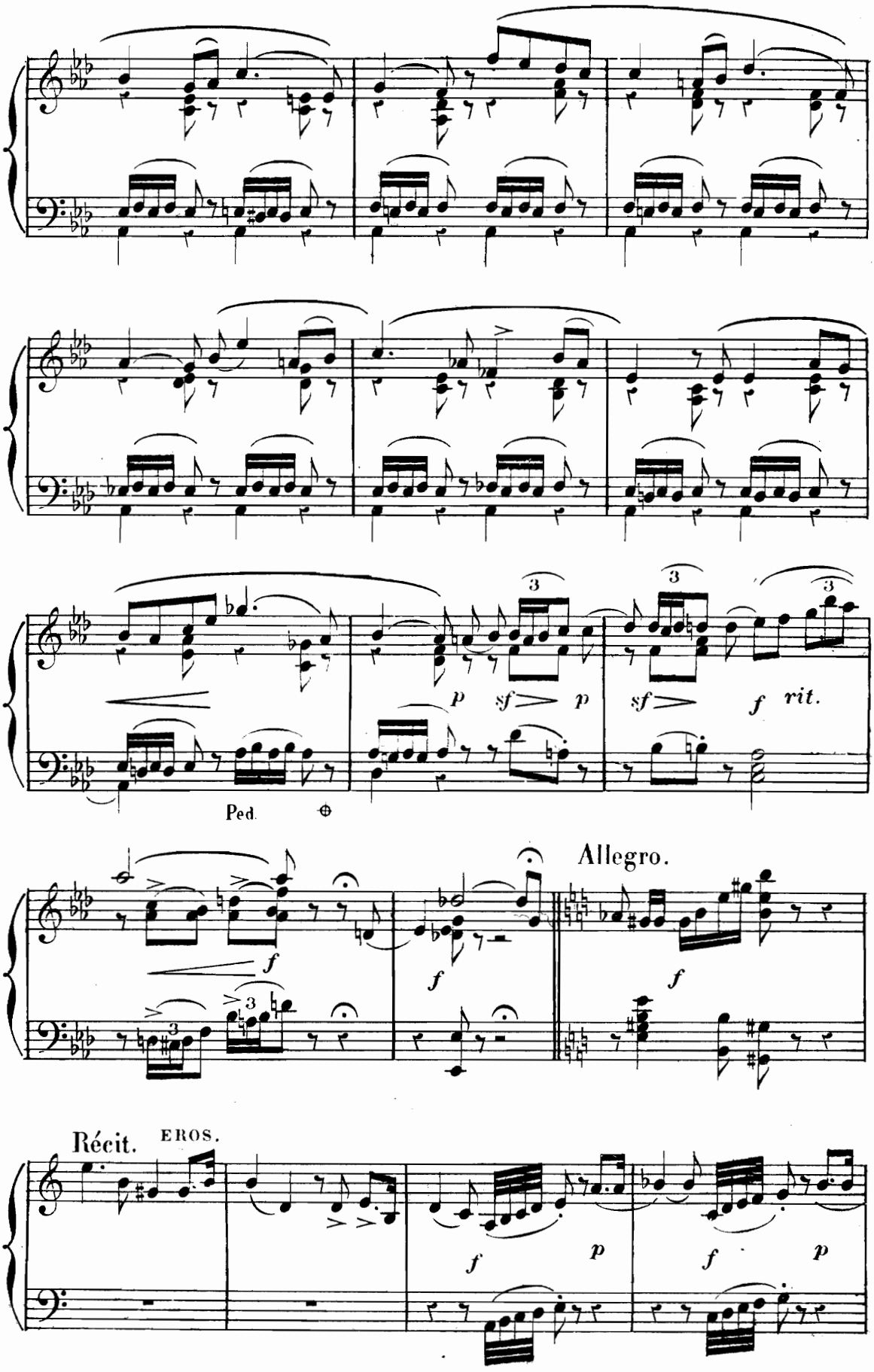
p sf p sf f rit.
Ped.
Allegro.
Récit.
EROS.

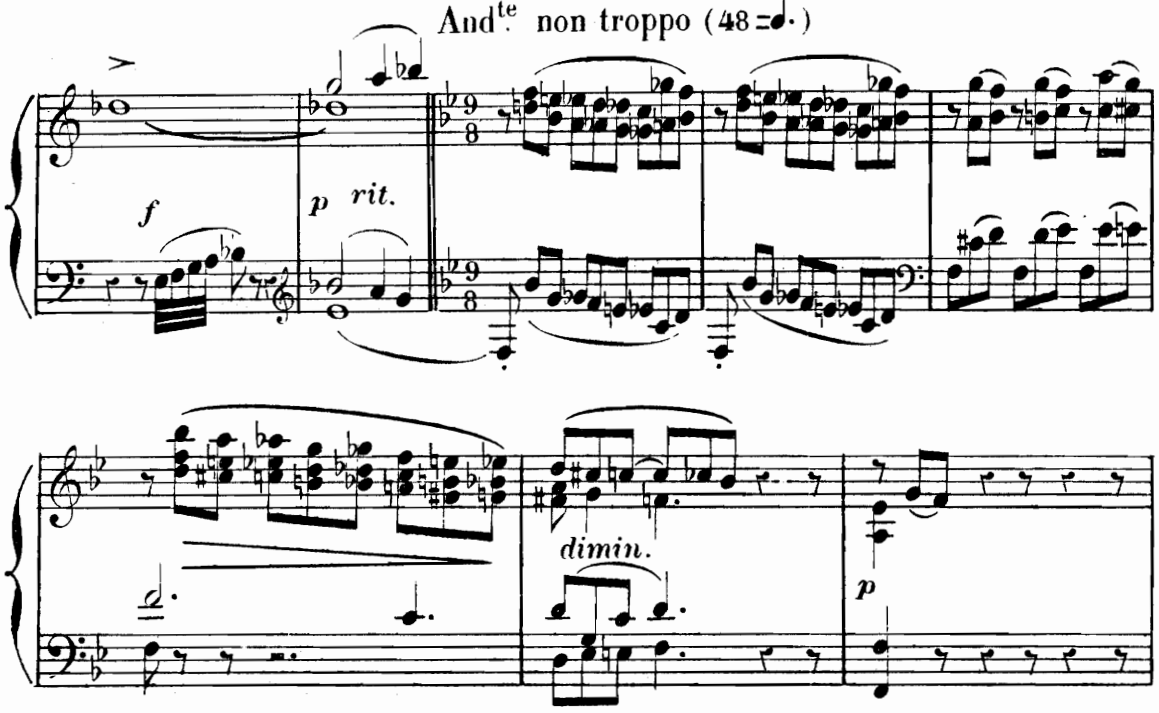

N°. 17.

EROS

ROMANCE DU SOMMEIL.

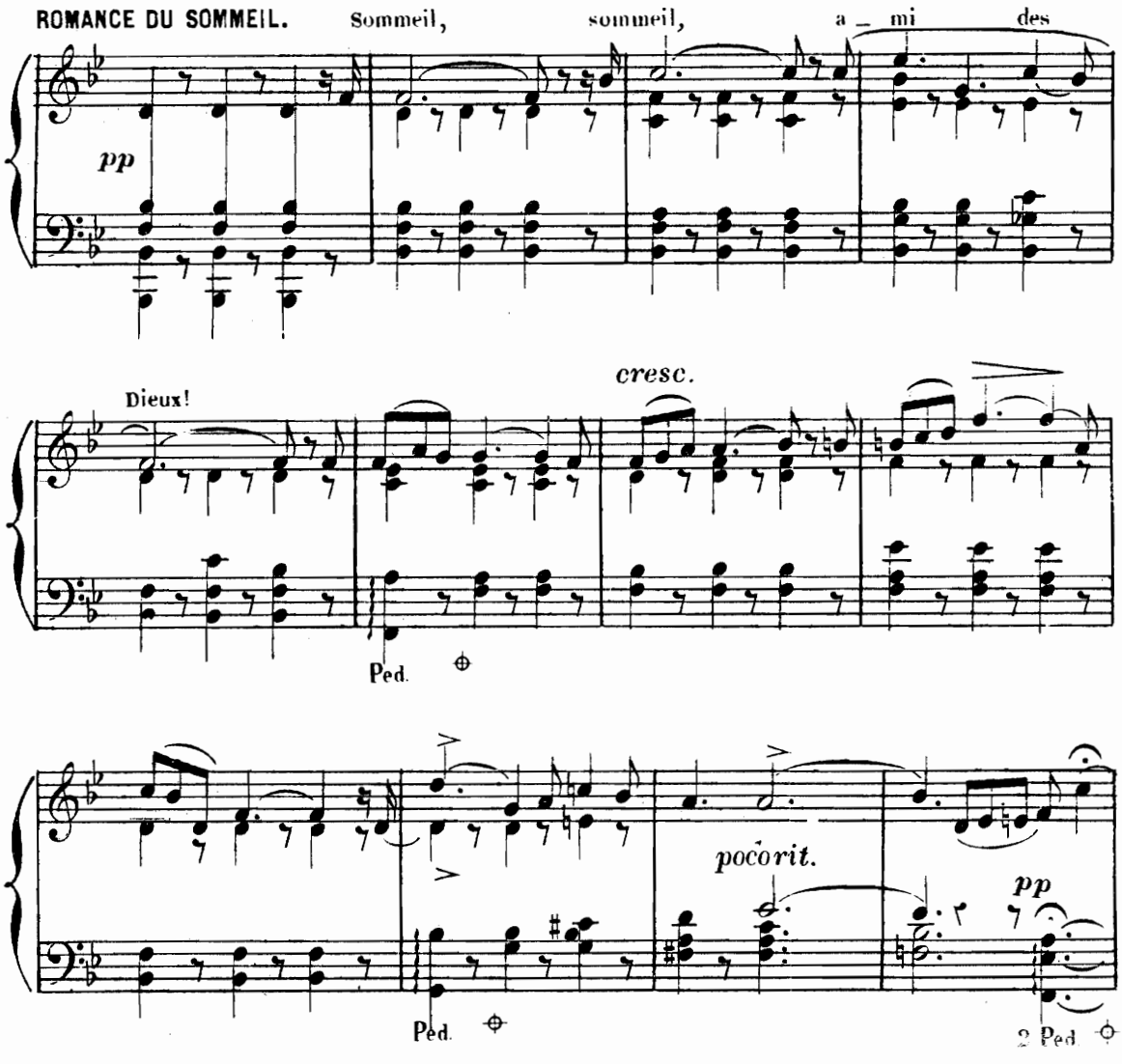

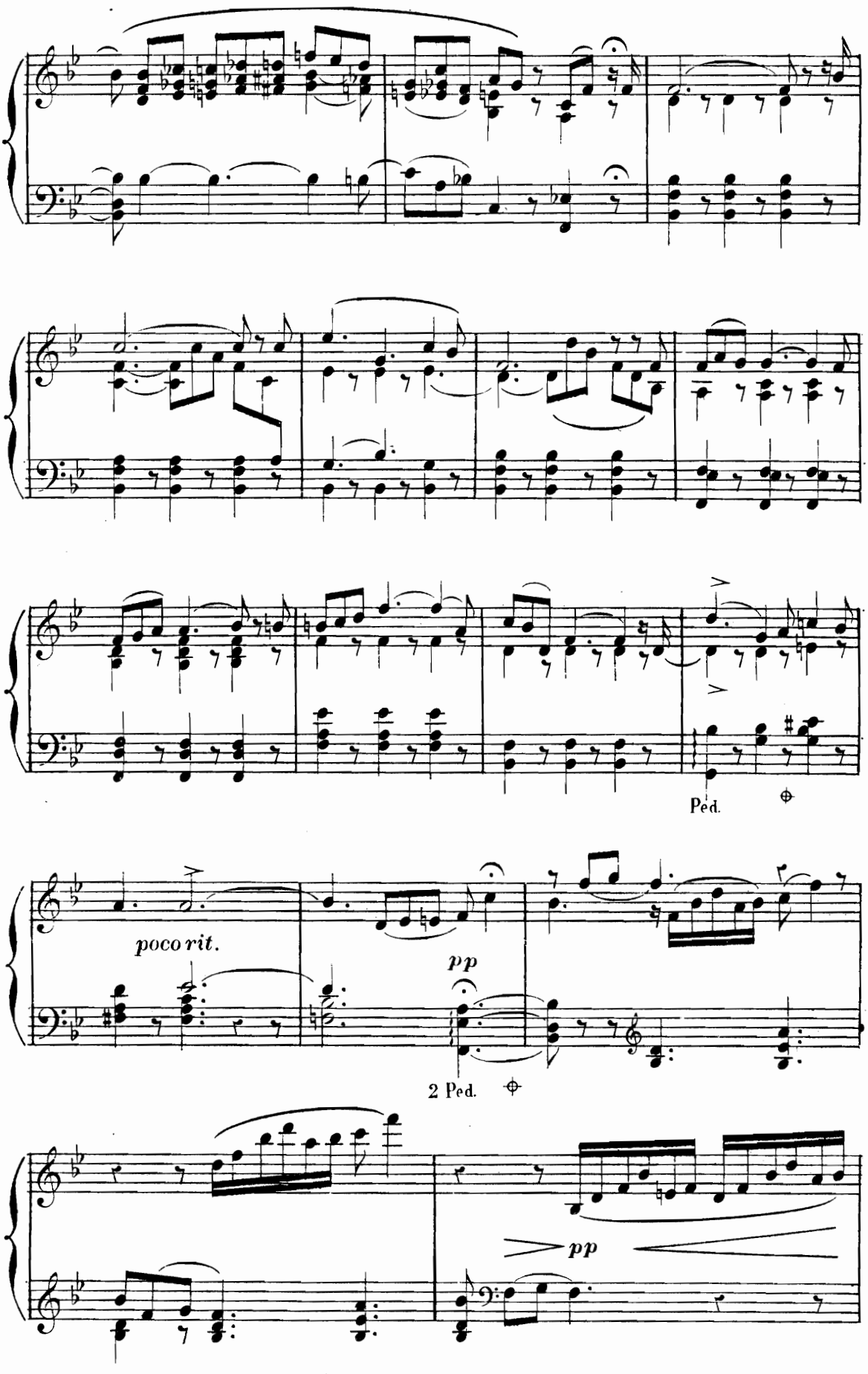
Ped.
poco rit.
pp
2 Ped.
pp

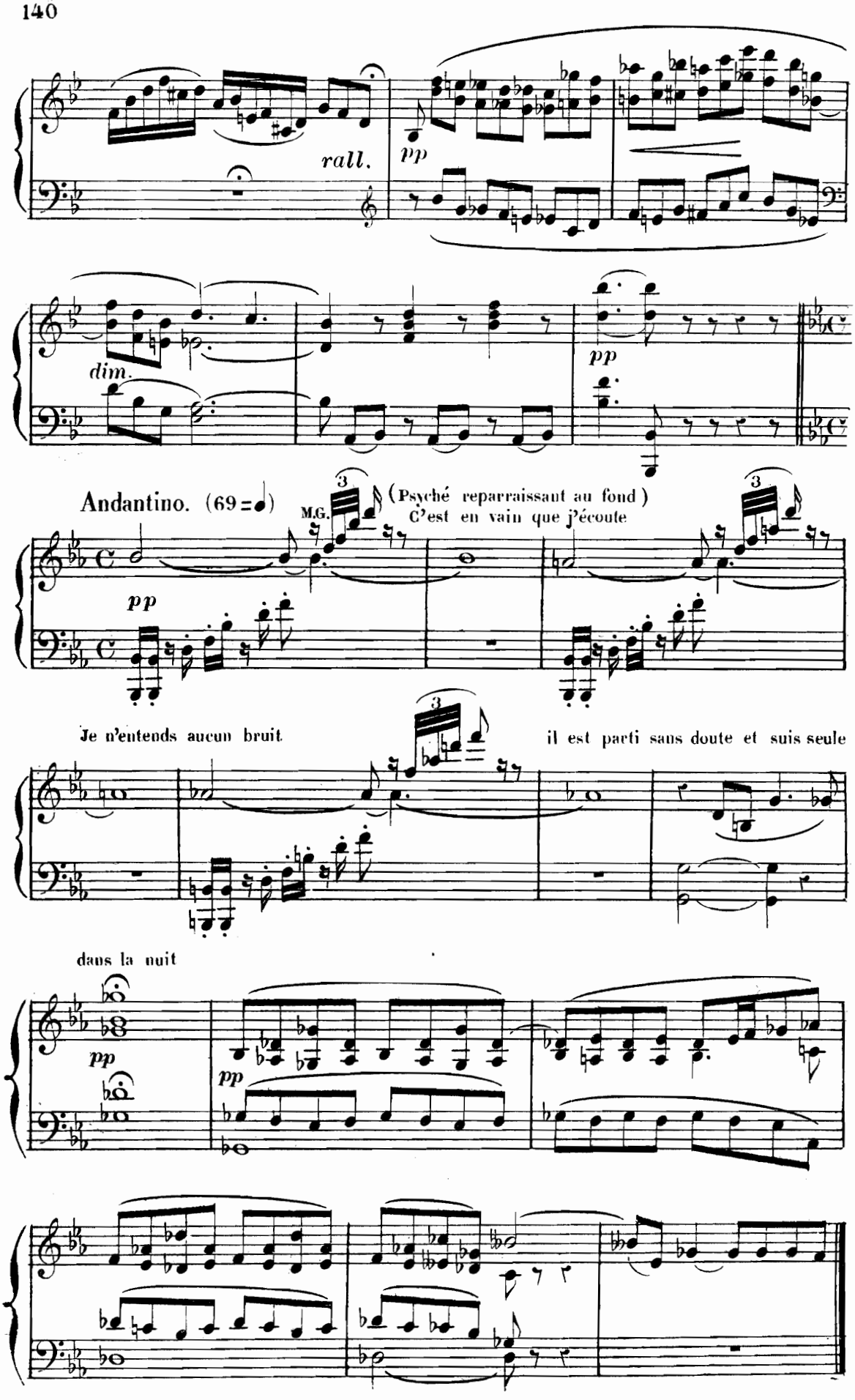
rall.
pp
dim.
pp
Andantino. (69 = ♩)
M.G.
(Psyché reparraissant au fond)
C'est en vain que j'écoute
pp
Je n'entends aucun bruit
il est parti sans doute et suis seule
dans la nuit
pp
pp

INVOCATION À LA NUIT.

PSYCHÉ.

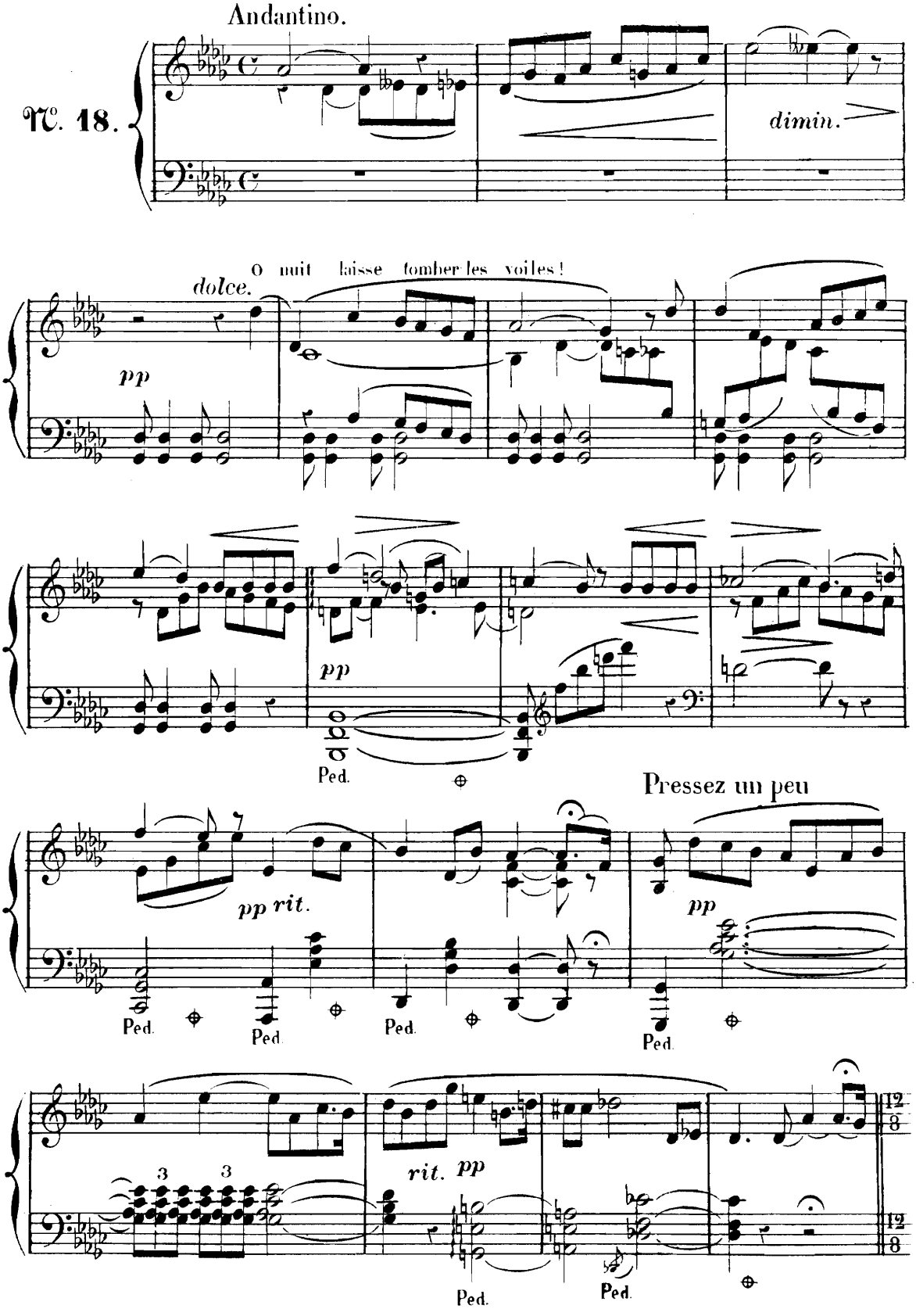

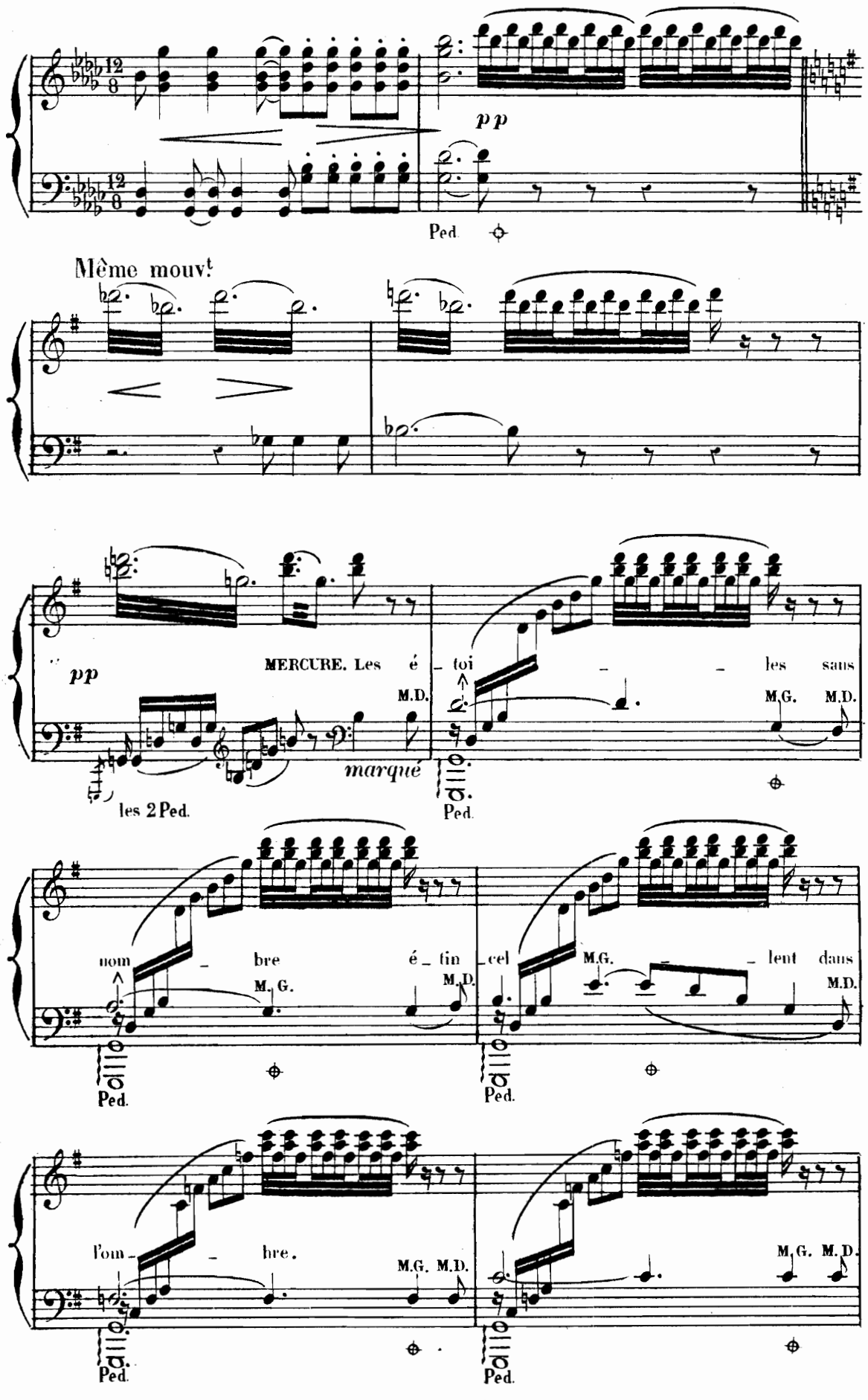
pp
Ped.
Même mouvt
pp
MERCURE. Les é _ toi _ _ les sans
M.D.
M.G. M.D.
marqué
les 2 Ped.
Ped.
nom _ bre é _ tin _ cel M.G. _ lent dans
M.G.
M.D.
M.D.
Ped.
Ped.
l'om _ _ bre.
M.G. M.D.
M.G. M.D.
Ped.
Ped.

H.

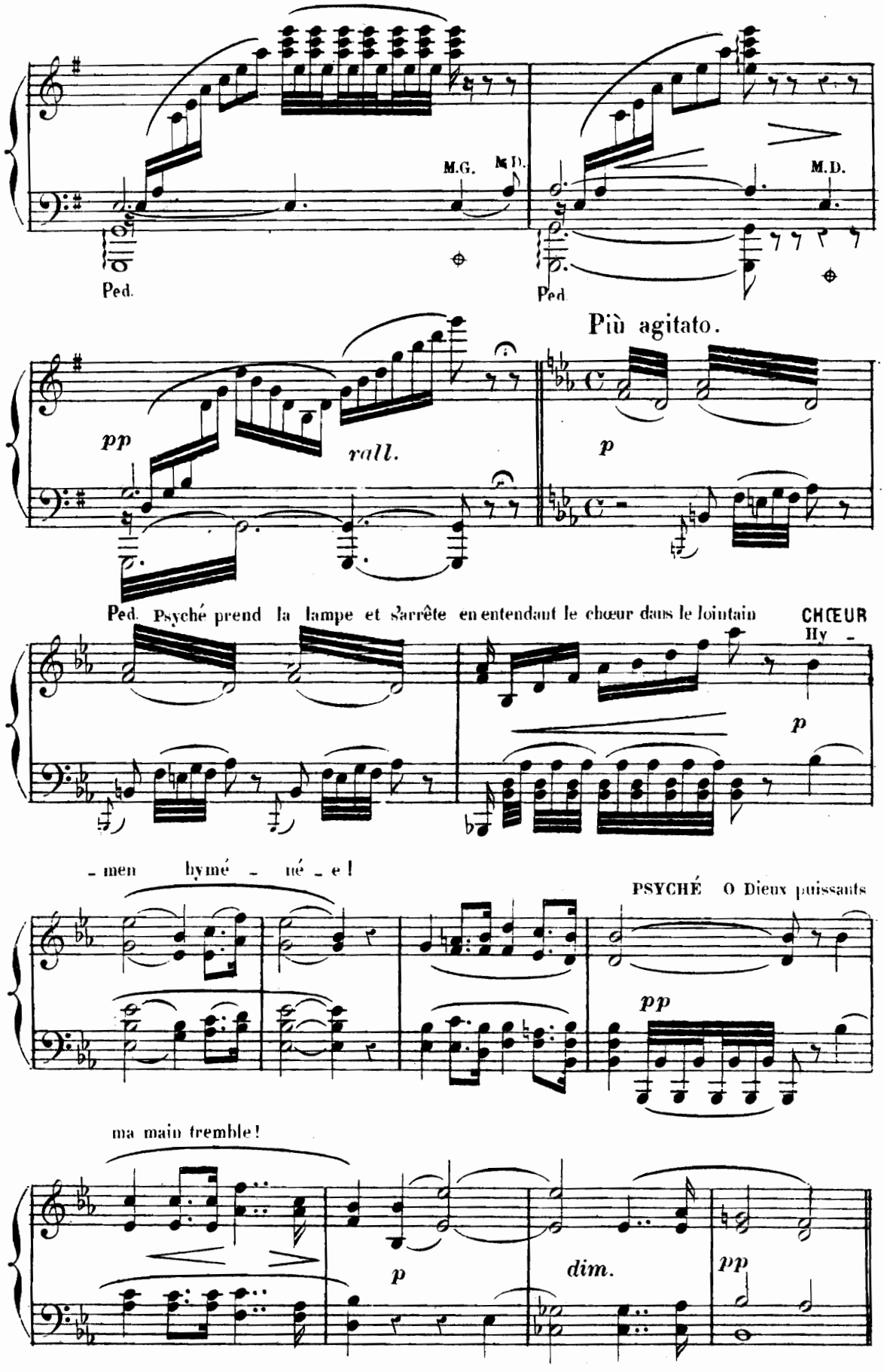
M.G.
M.D.
Ped.
M.D.
Ped.
Più agitato.
pp
rall.
p
Ped. Psyché prend la lampe et s'arrête en entendant le chœur dans le lointain
CHŒUR
Hy -
p
- men hymé - né - e !
PSYCHÉ O Dieux puissants
pp
ma main tremble !
p
dim.
pp

Agitato. PSYCHÉ: Non, dût le ciel vengeur m'écraser, je veux le voir.

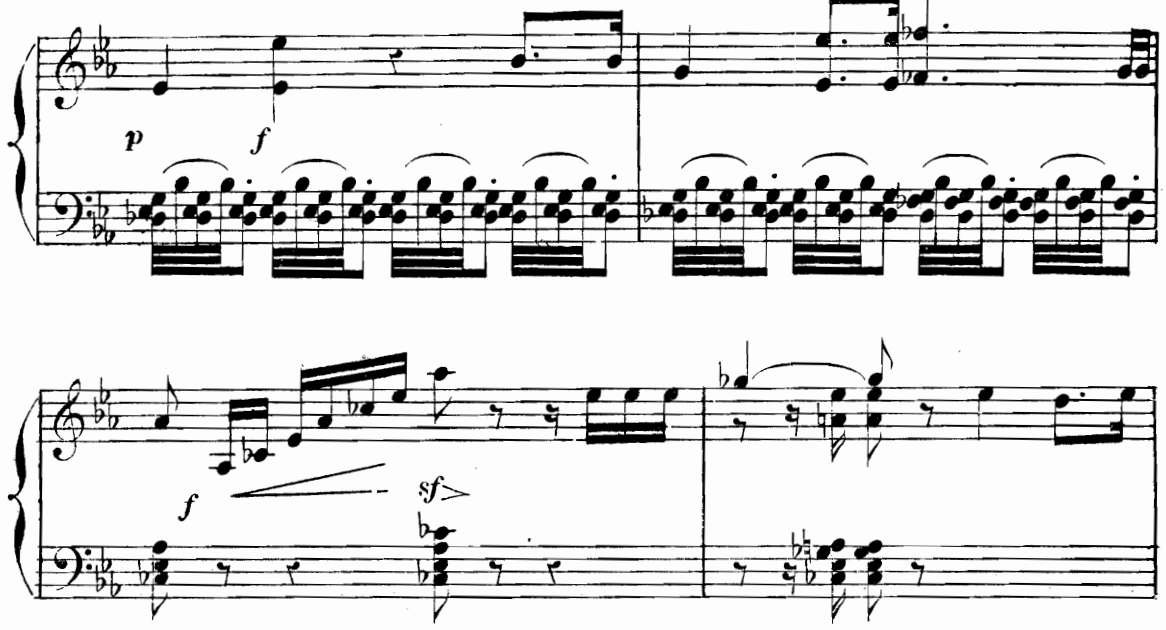

Psyché éclaire le visage d'Eros
et laisse tomber sa lampe.

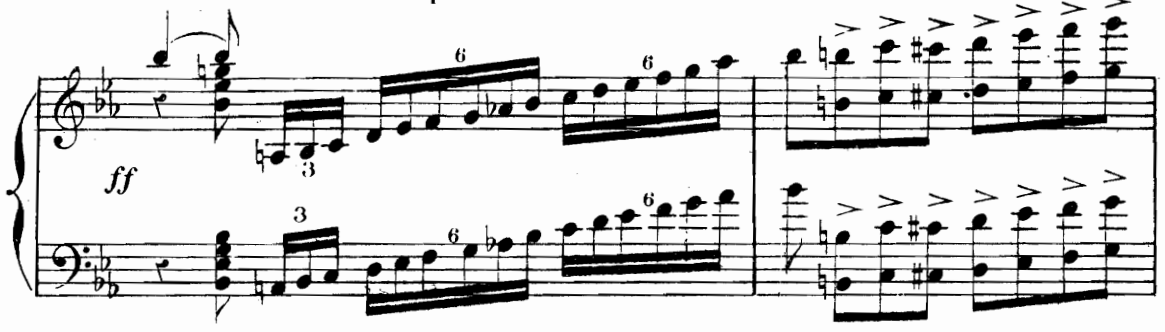

EROS. Psyché! ah! malheureuse!
(il disparait)

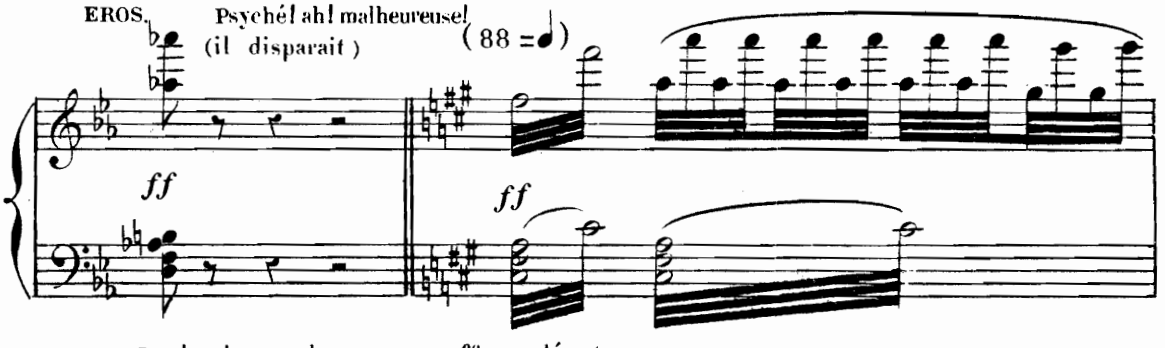

La chambre se change en un affreux désert.

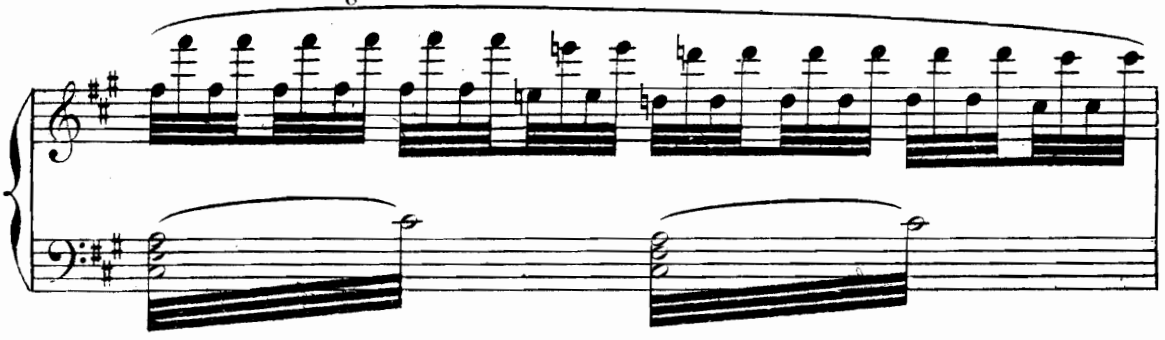

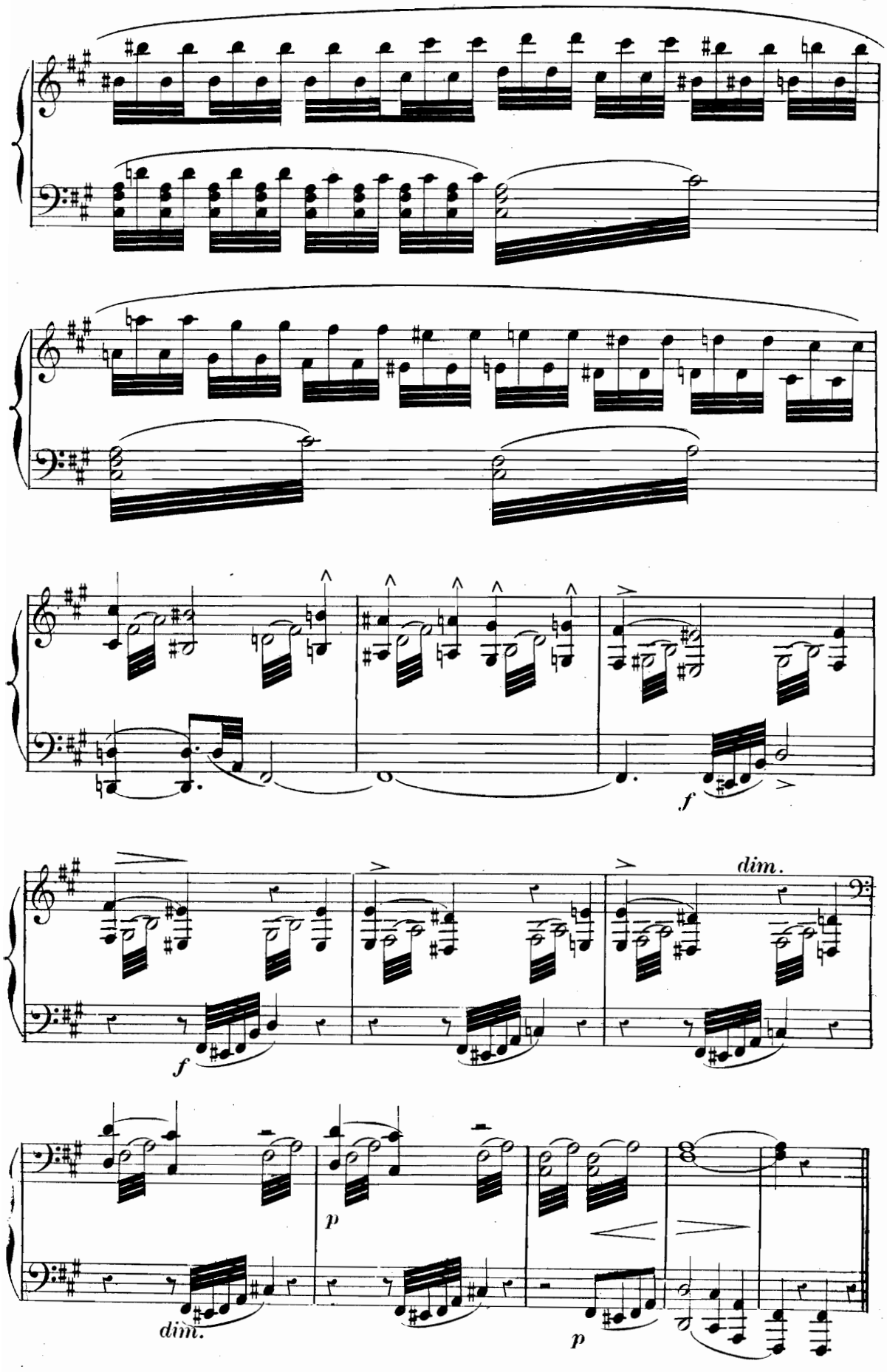
f
dim.
f
p
dim.
p

AIR DE PSYCHÉ.

SCÈNE DE L'EXTASE.

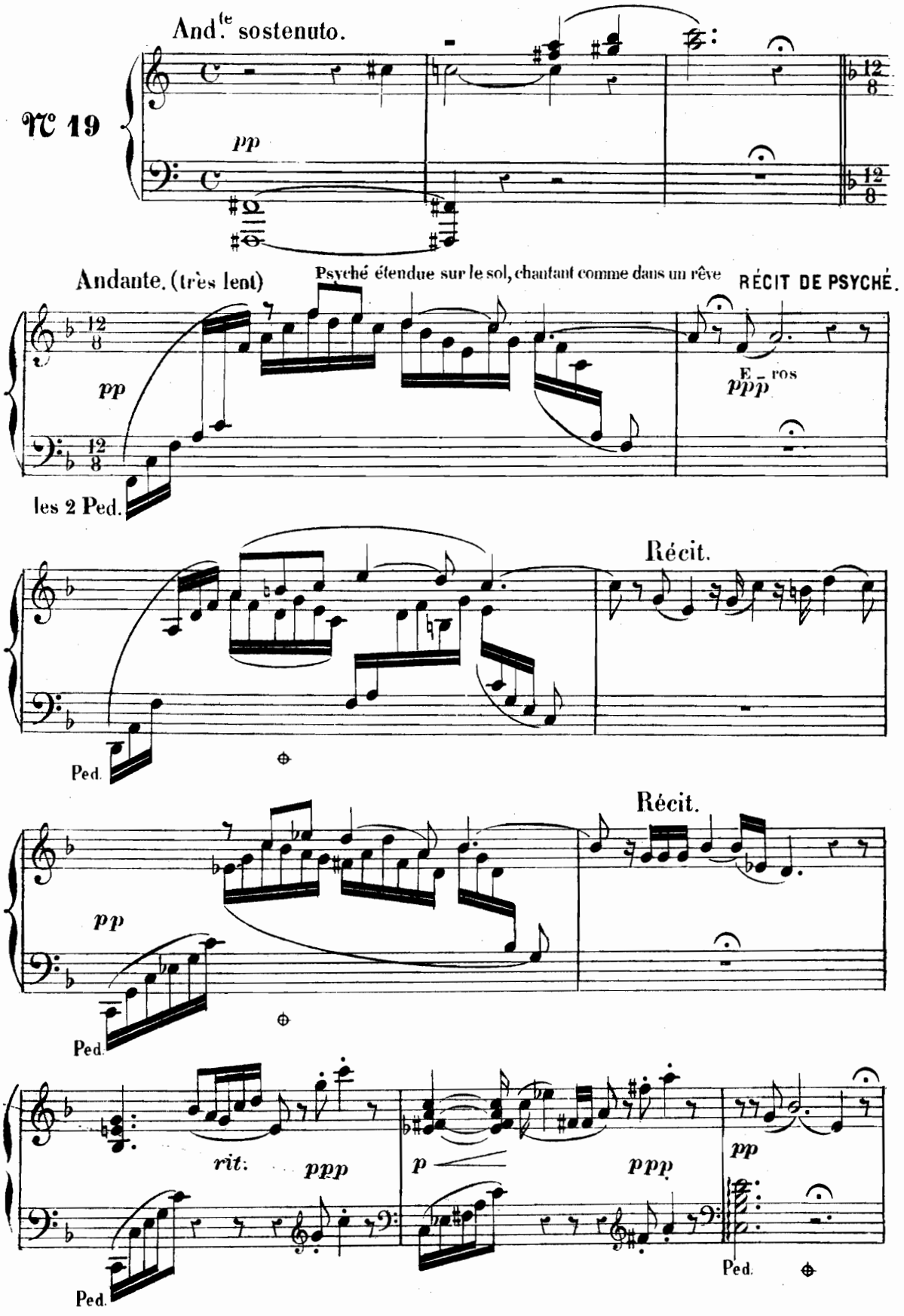

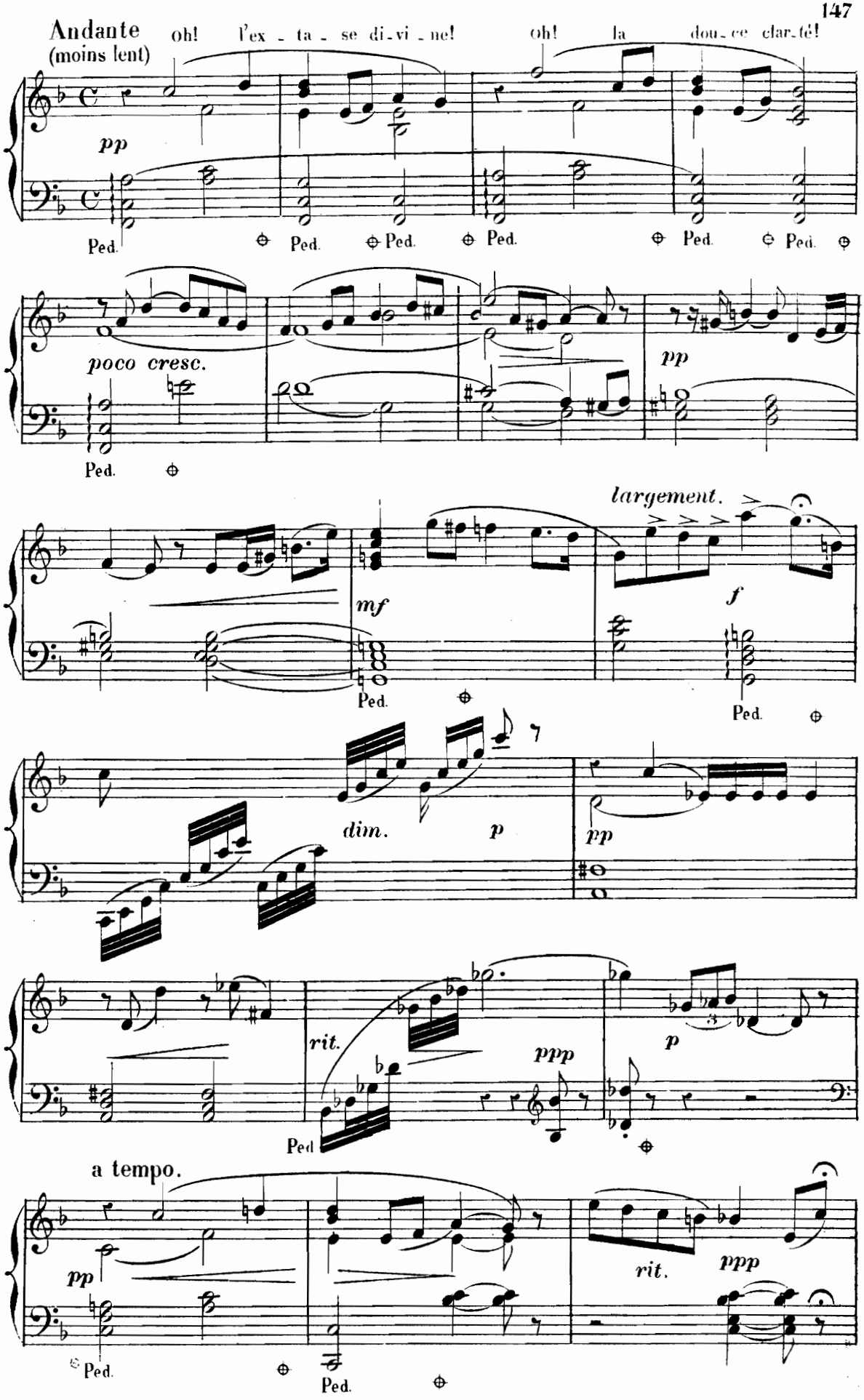
Andante
(moins lent)
oh! l'ex - ta - se di - vi - ne!
oh! la dou - ce clar - té!
pp
Ped.
poco cresc.
pp
largement.
mf
f
dim.
p
pp
rit.
ppp
p
a tempo.
pp
rit.
ppp

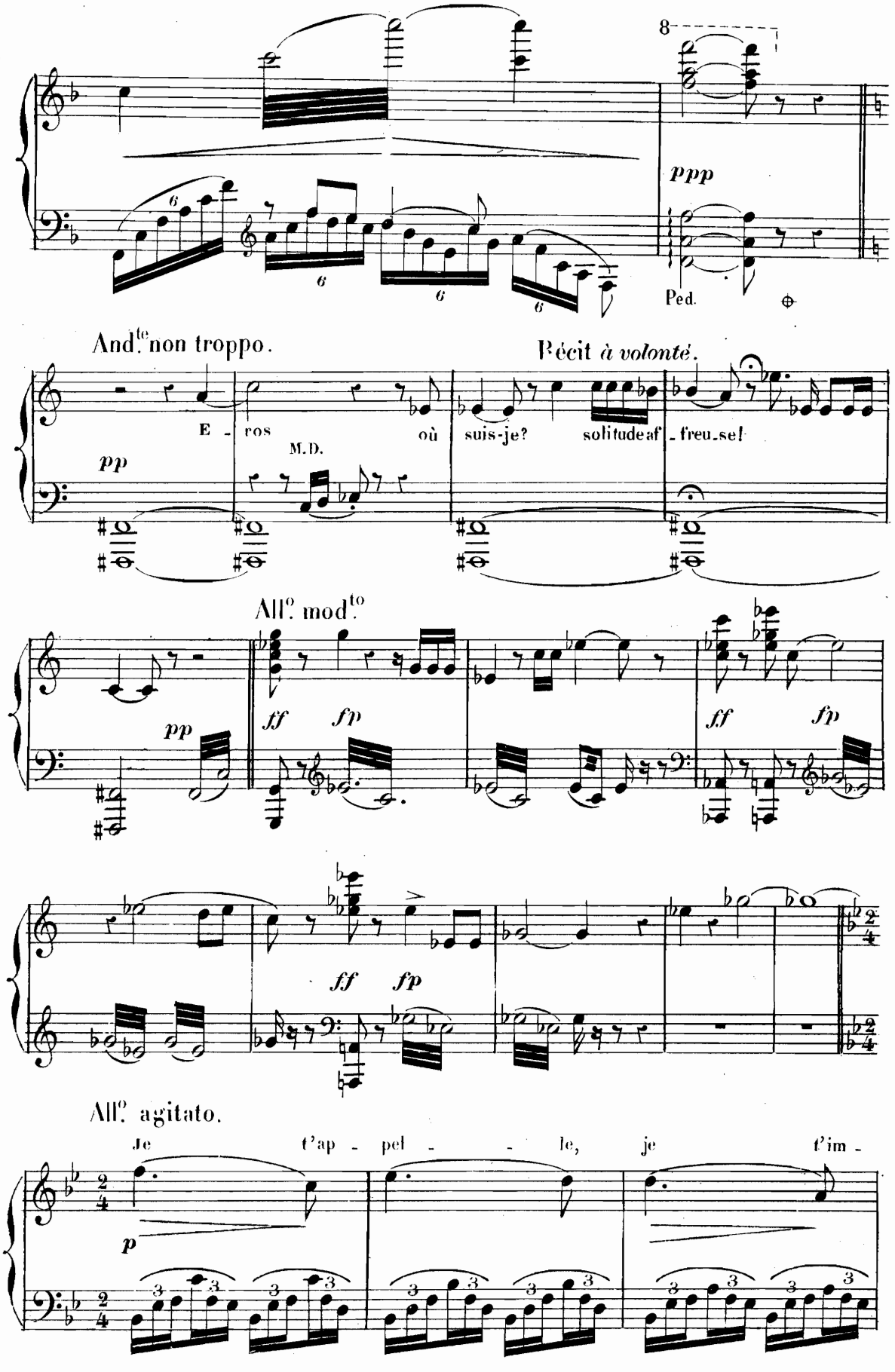
8
ppp
Ped.
And.te non troppo.
Récit à volonté.
E - ros où suis-je? solitudeaf - freu_sel
M.D.
pp
All.o mod.to
ff fp
ff fp
pp
ff fp
All.o agitato.
Je t'ap - pel - - le, je t'im -
p

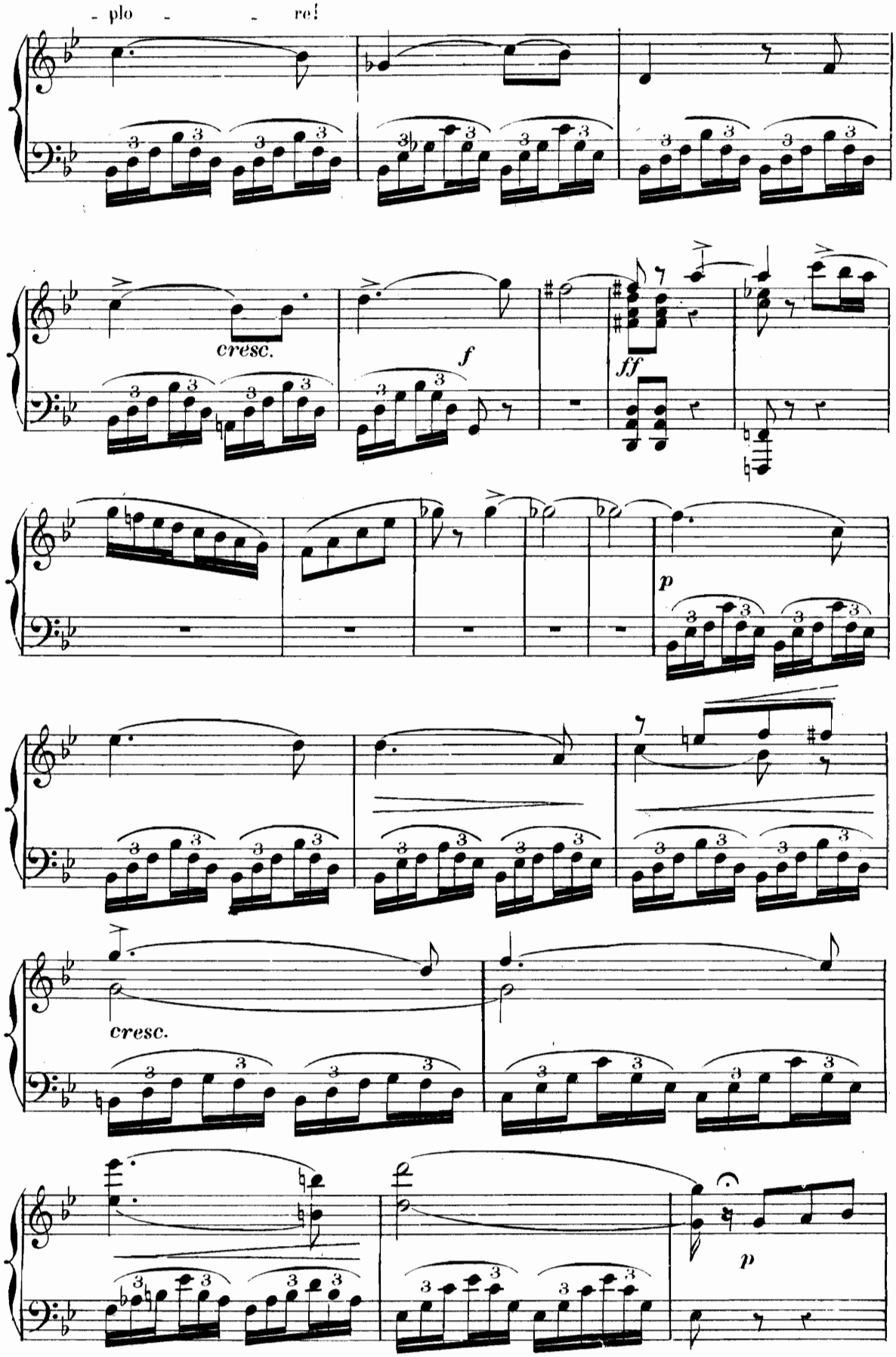
- plo - - re!
cresc.
f
ff
p
cresc.
p

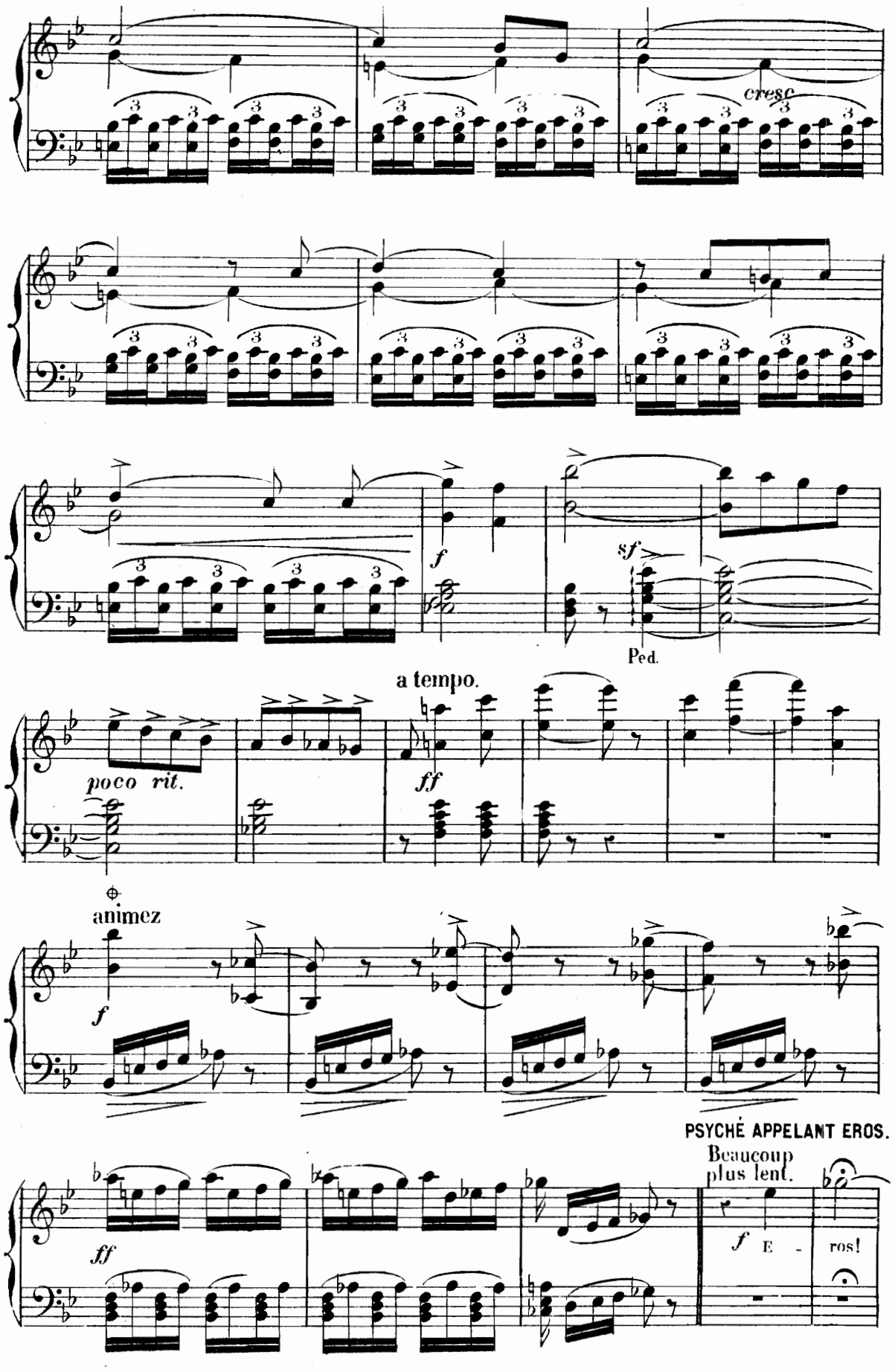
cresc
f
sf
Ped.
a tempo.
poco rit.
ff
animez
f
PSYCHÉ APPELANT EROS.
Beaucoup plus lent.
ff
f
E -
ros!

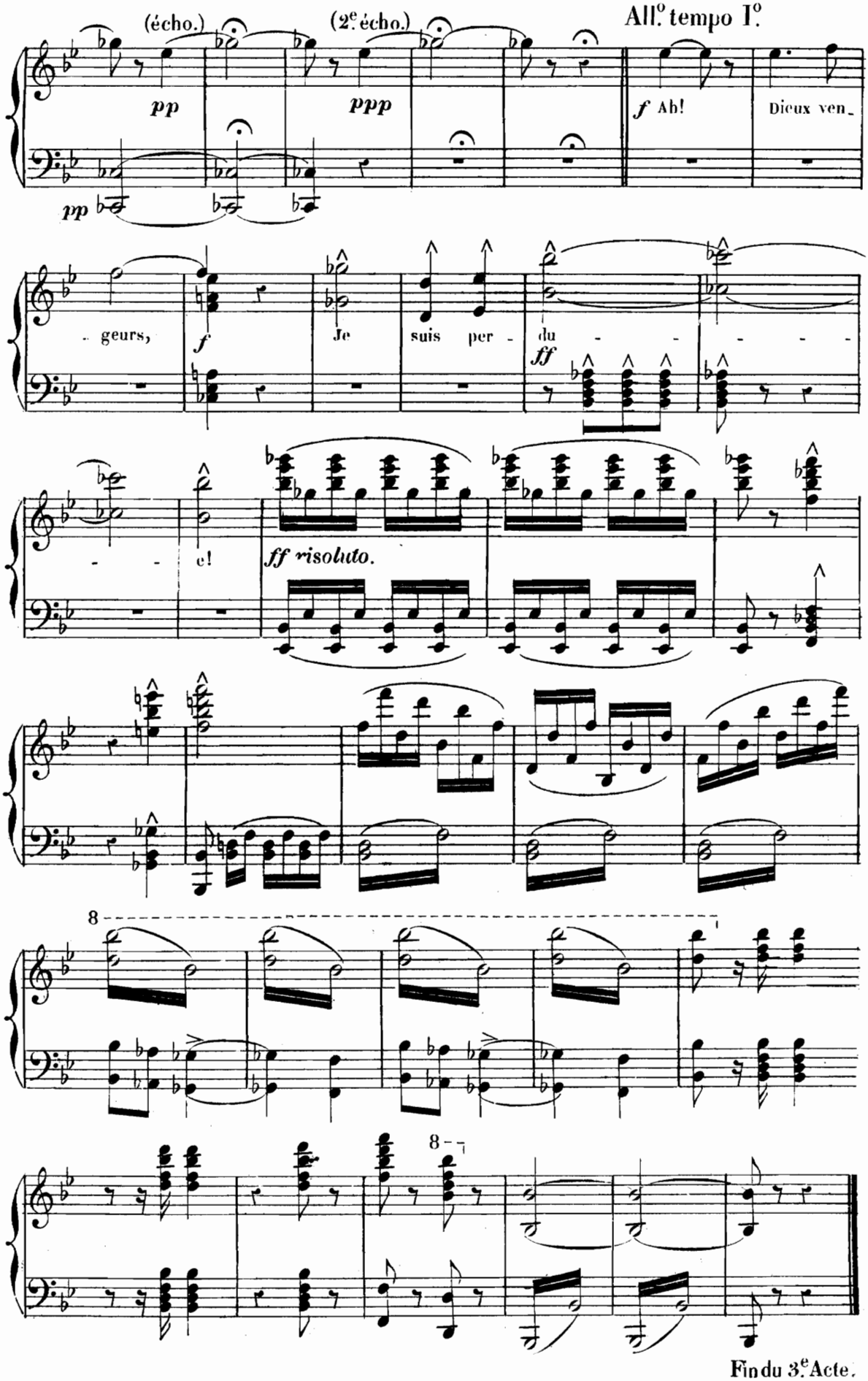
(écho.)
(2e écho.)
All.o tempo I.o
pp
ppp
f Ah!
Dieux ven-
pp
- geurs,
f
Je
suis per -
du - - - - - -
ff
- - e!
ff risoluto.
8
8
Fin du 3.e Acte.

BACCHANALE,

CHŒUR DANSÉ ET CHANSON DU PÂTRE.

(Jeunes filles et jeunes garçons dansant autour de la statue du dieu Pan)

All.o moderato (104 = ♩)

N.o 20.

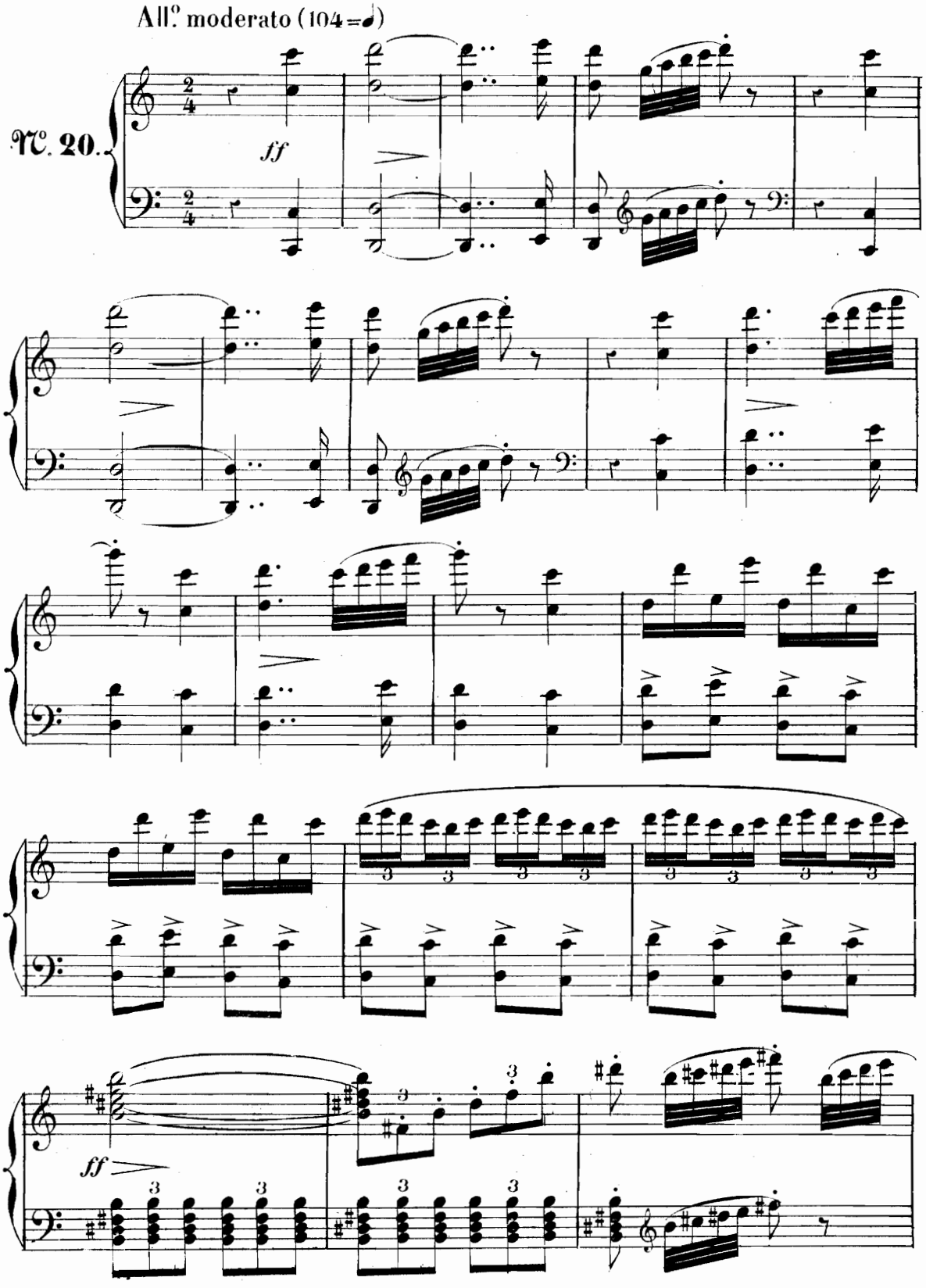

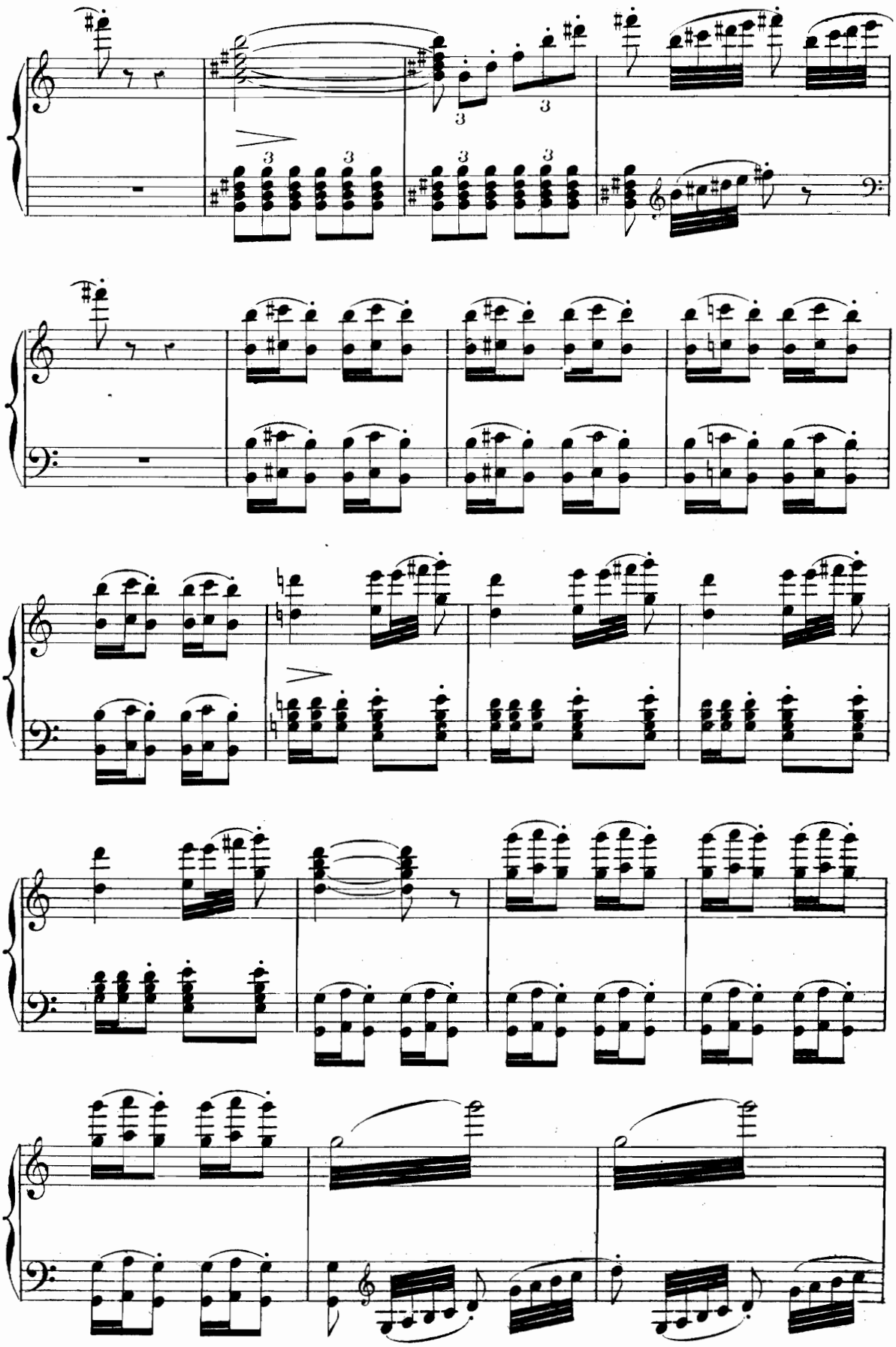

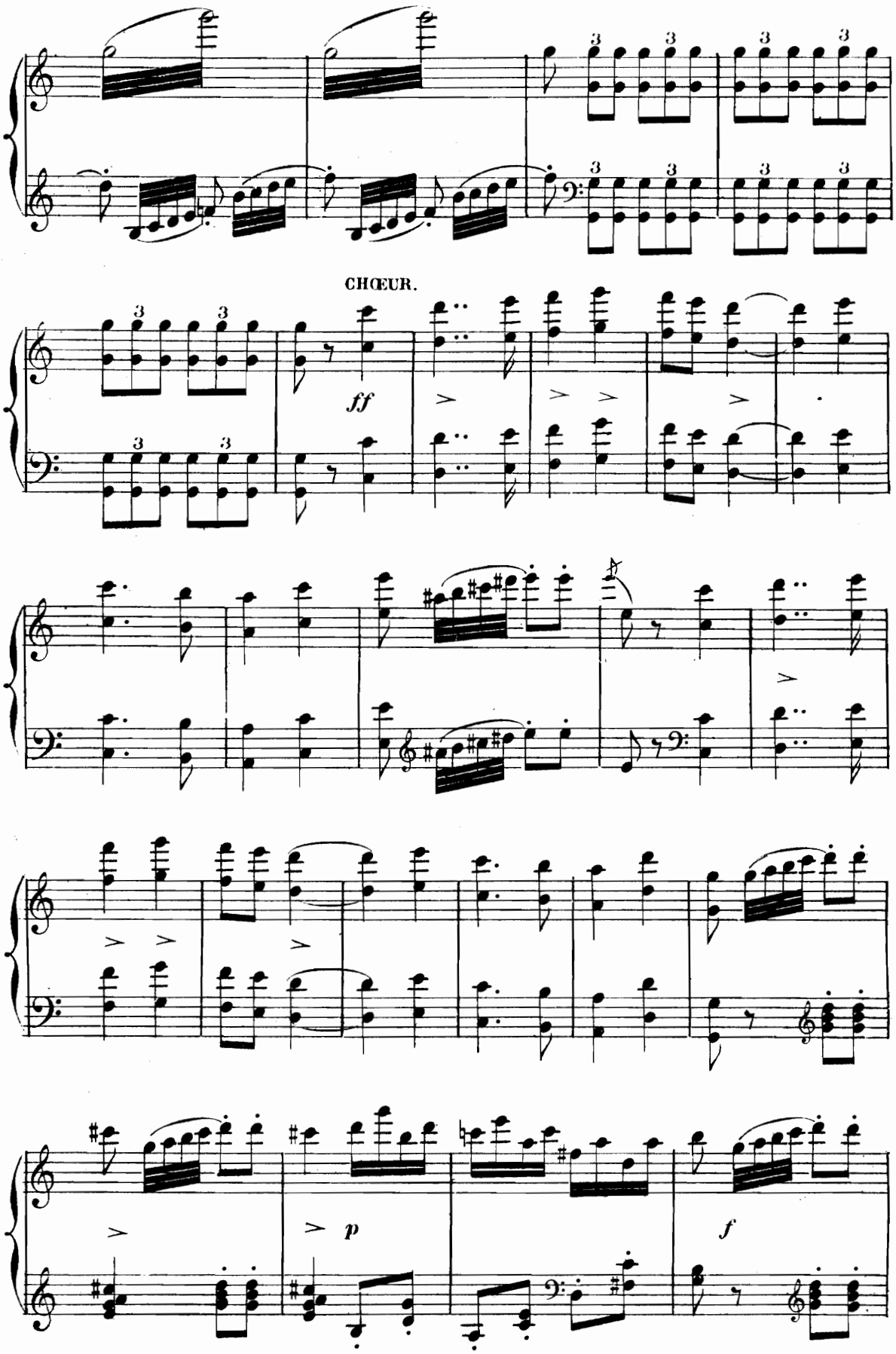
CHŒUR.
ff
p
f

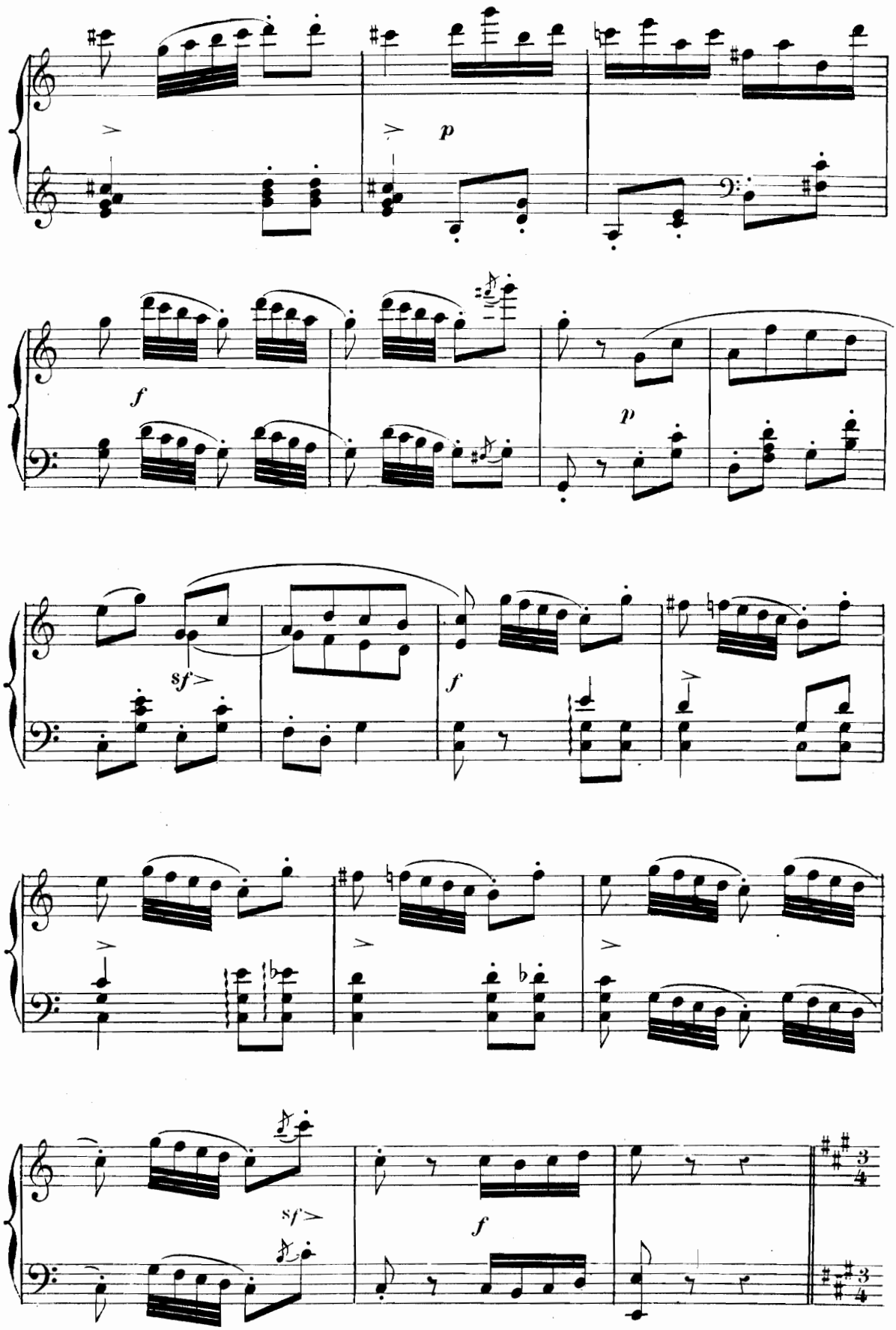
p
f
p
sf
f
sf
f

Le Berger Hylas paraît sur la colline jouant de la flûte et chantant.

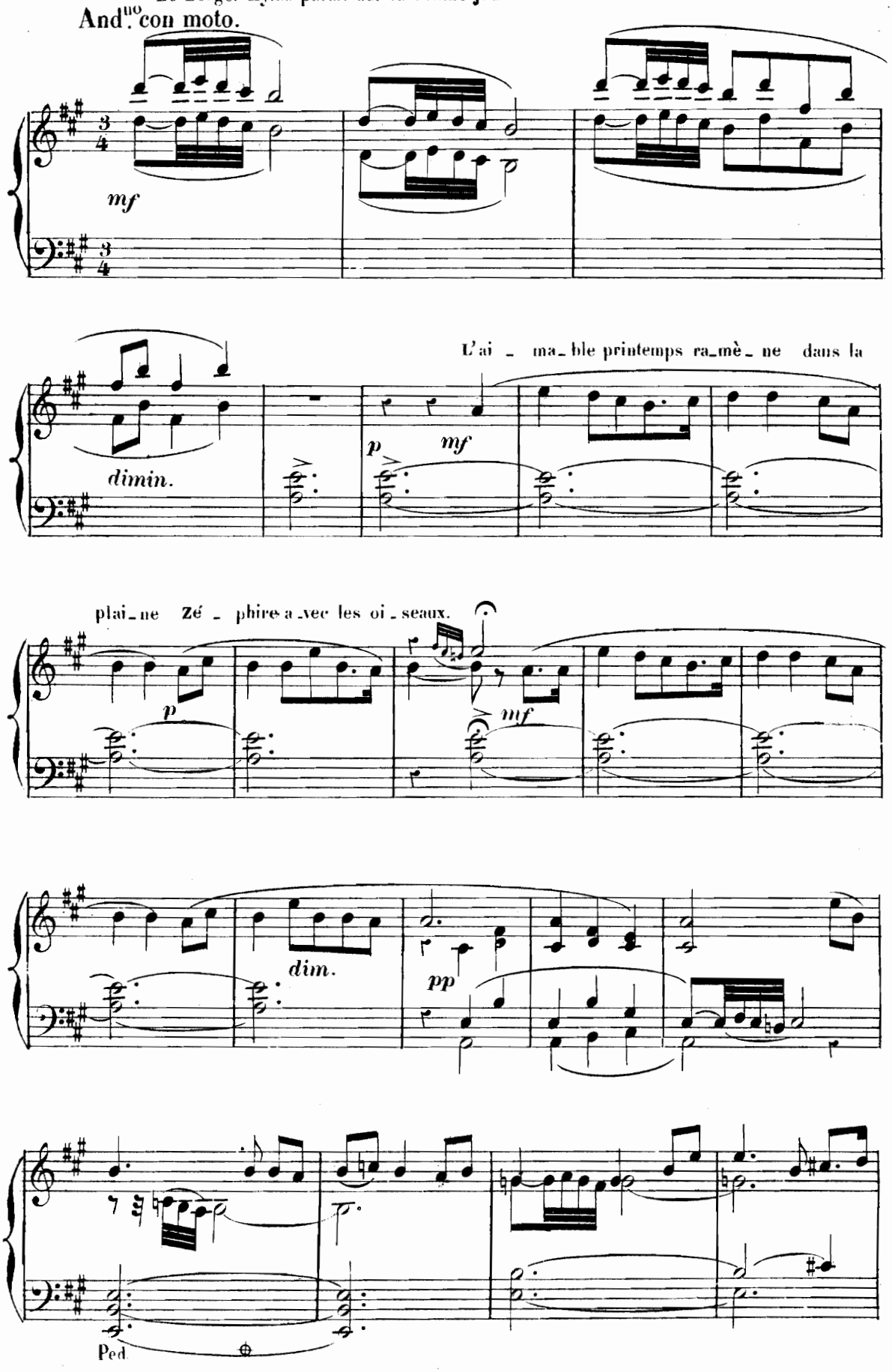

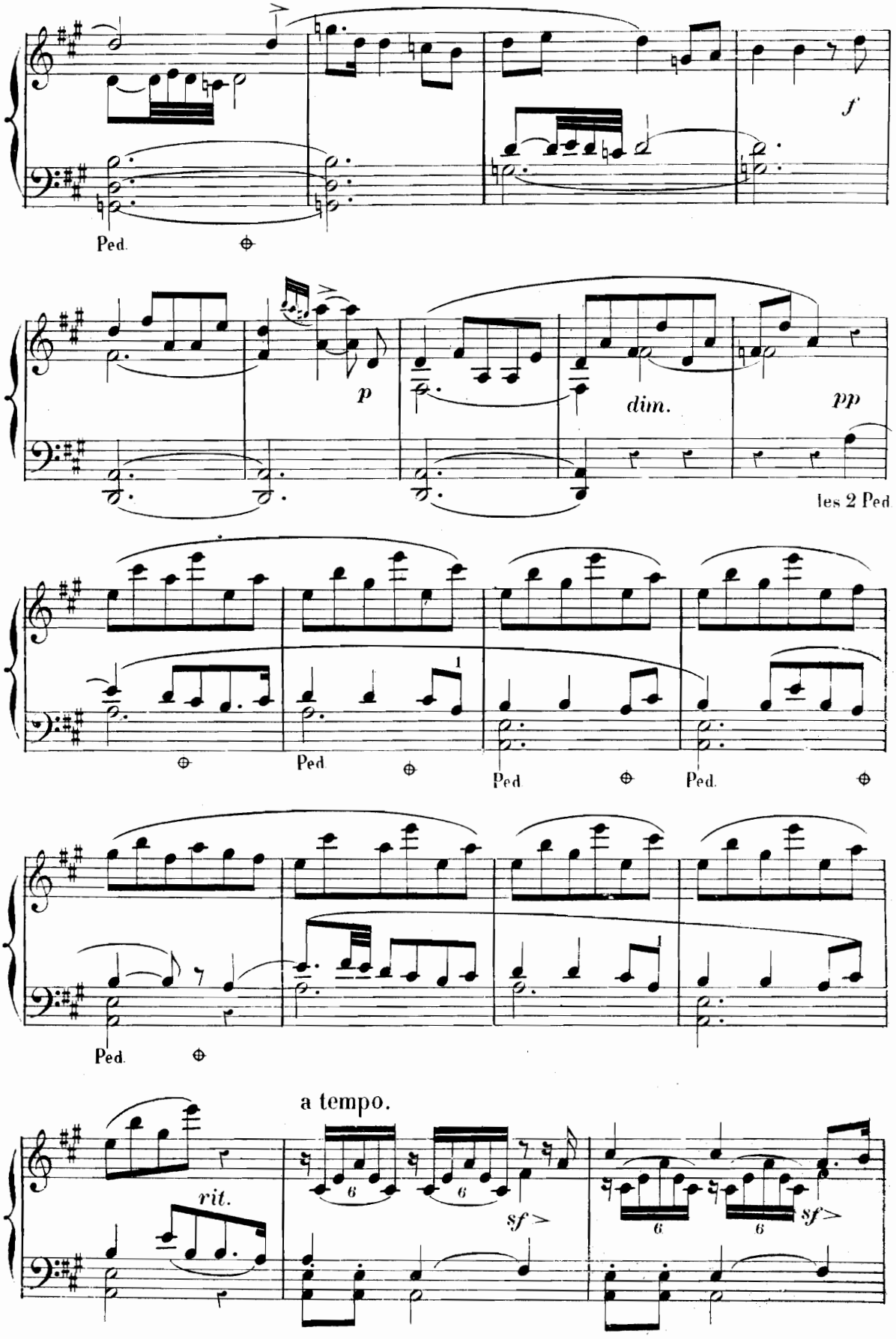
f
Ped.
p
dim.
pp
les 2 Ped
Ped.
Ped.
Ped.
Ped.
a tempo.
rit.
sf
sf

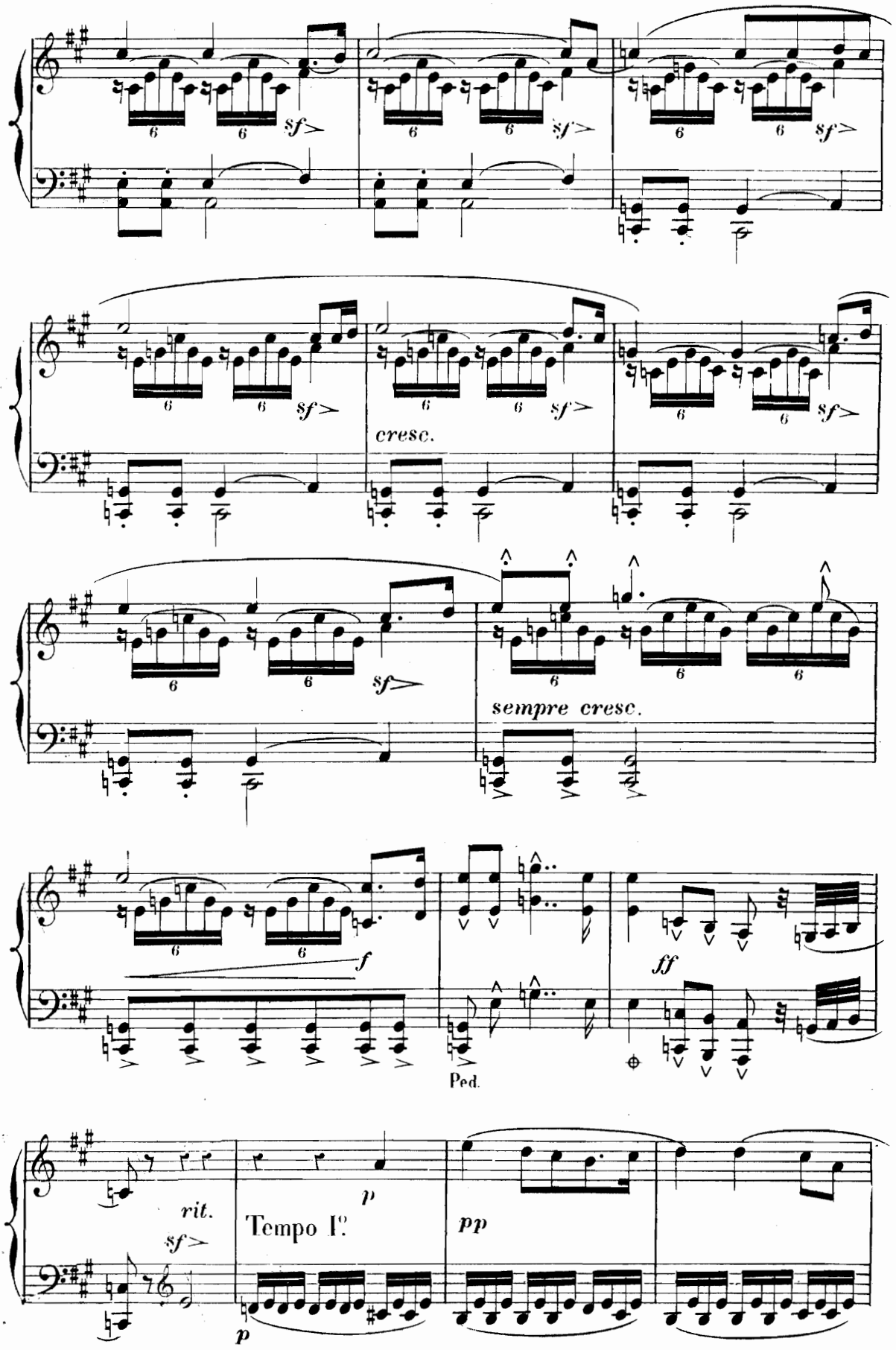
sf
cresc.
sempre cresc.
f
ff
Ped.
rit.
Tempo I°
p
pp

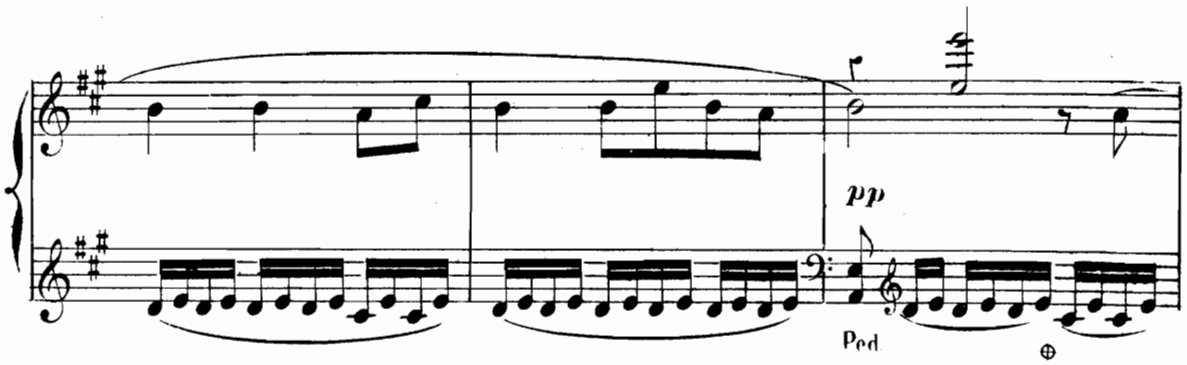

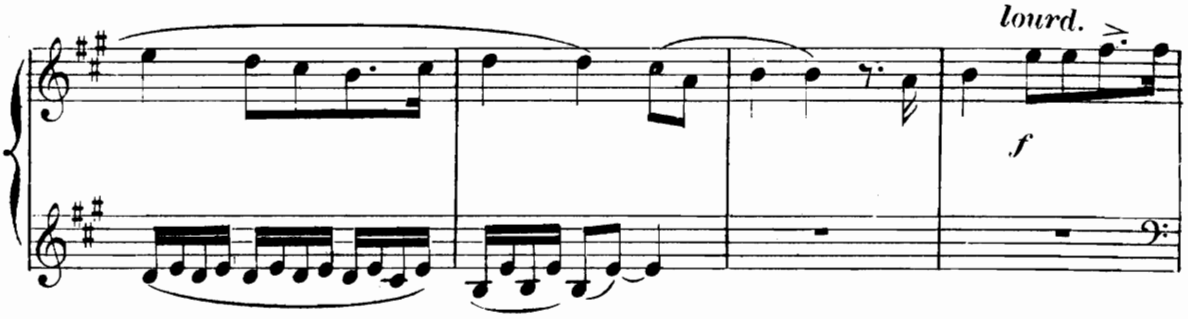

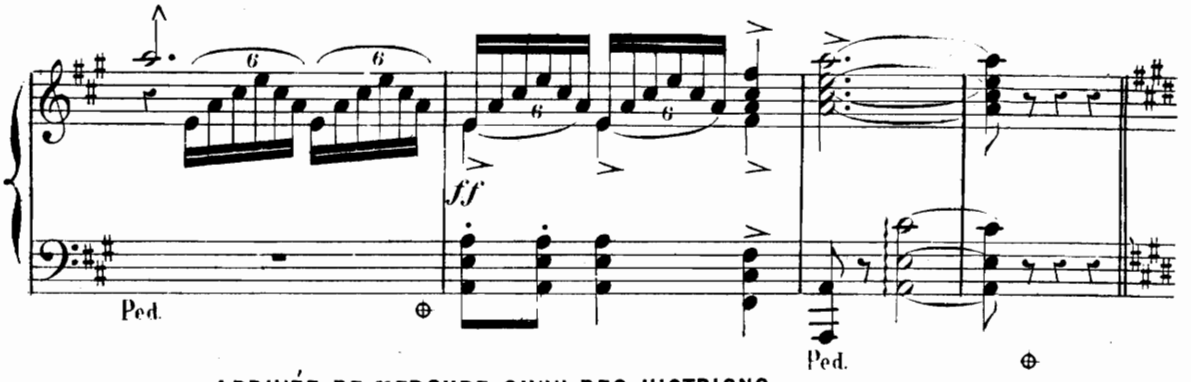

ARRIVÉE DE MERCURE SUIVI DES HISTRIONS.

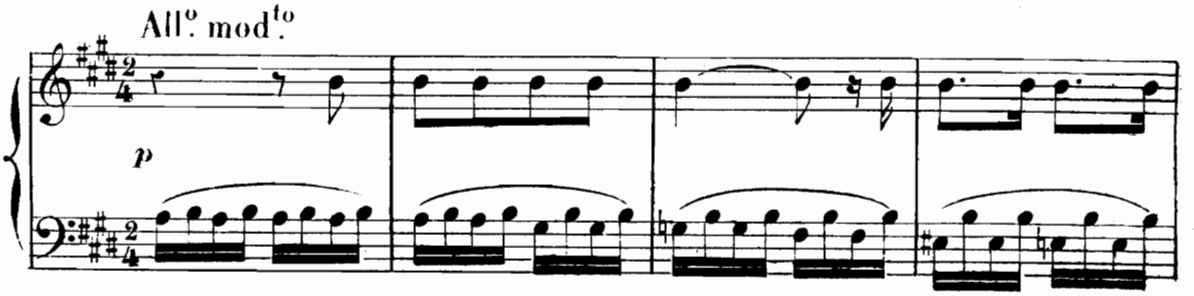

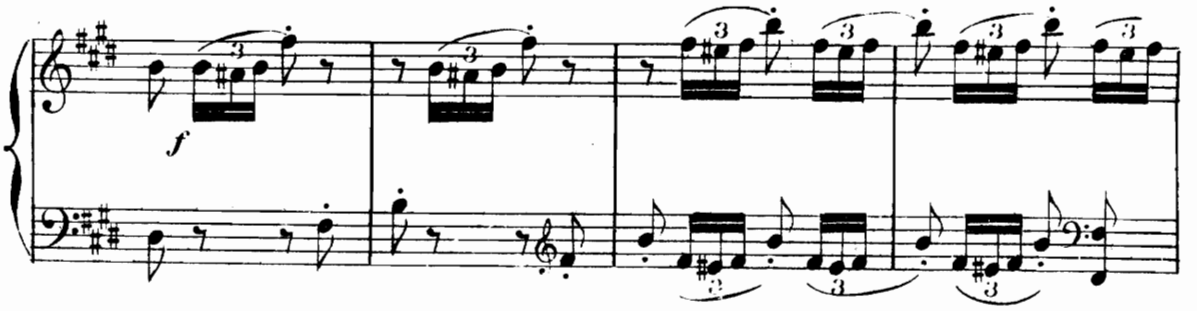

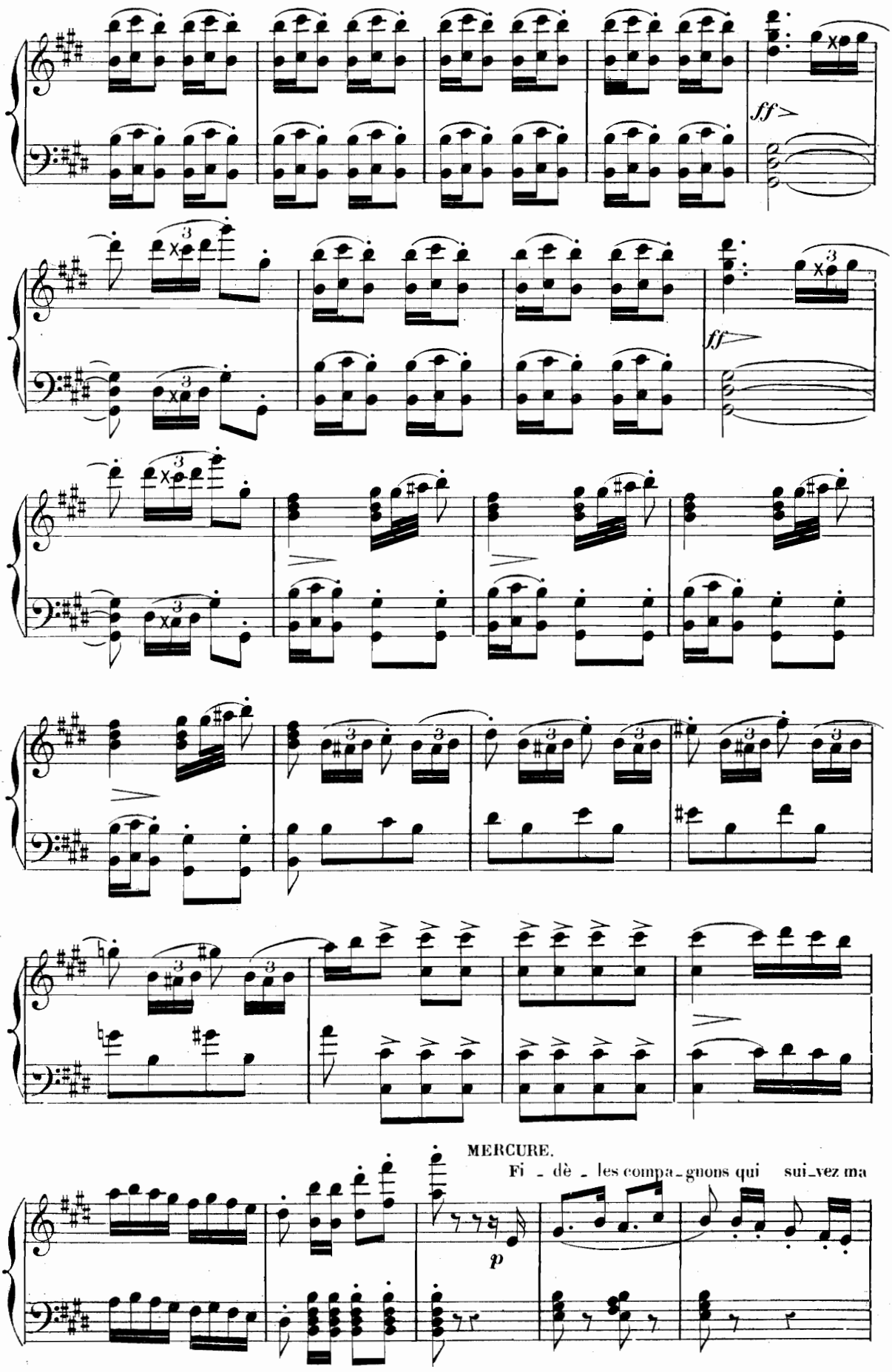
ff
ff
MERCURE.
Fi - dè - les compa-gnons qui sui-vez ma
p

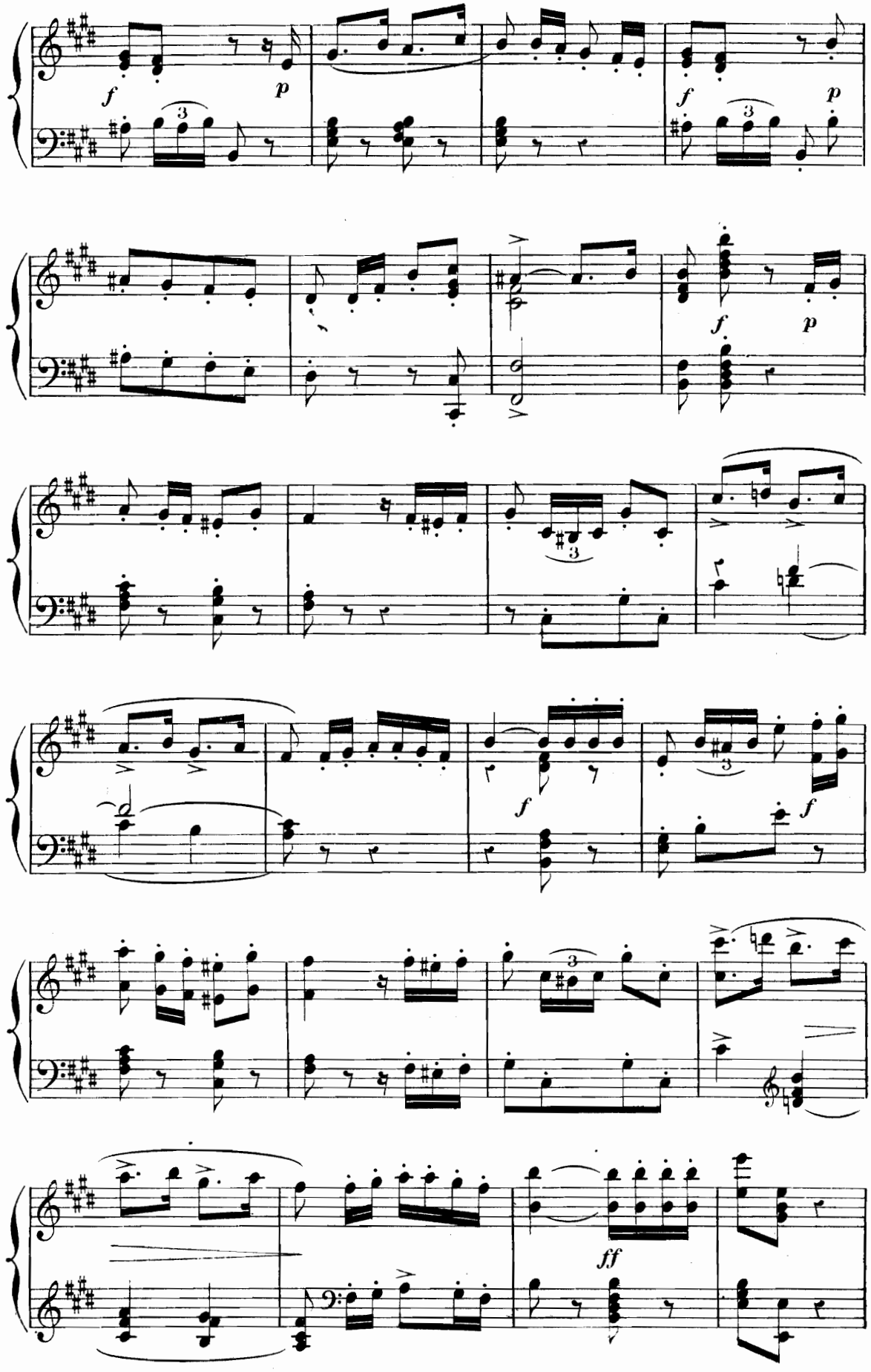
f
p
f
p
f
p
f
f
ff

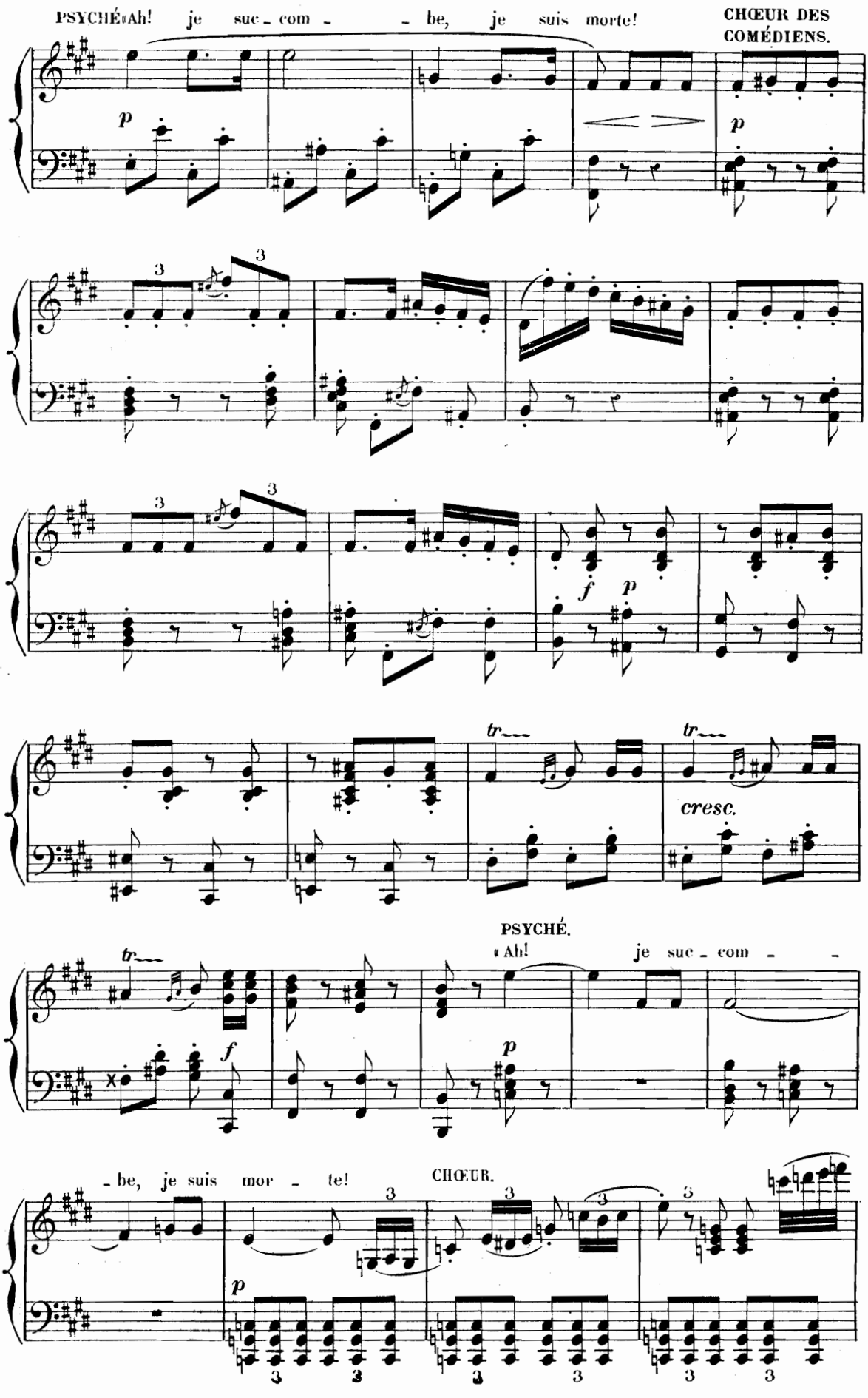
PSYCHÉ. «Ah! je suc - com - - be, je suis morte!
CHŒUR DES COMÉDIENS.
p
3
f
p
tr
cresc.
PSYCHÉ.
«Ah! je suc - com - -
- be, je suis mor - te!
CHŒUR.

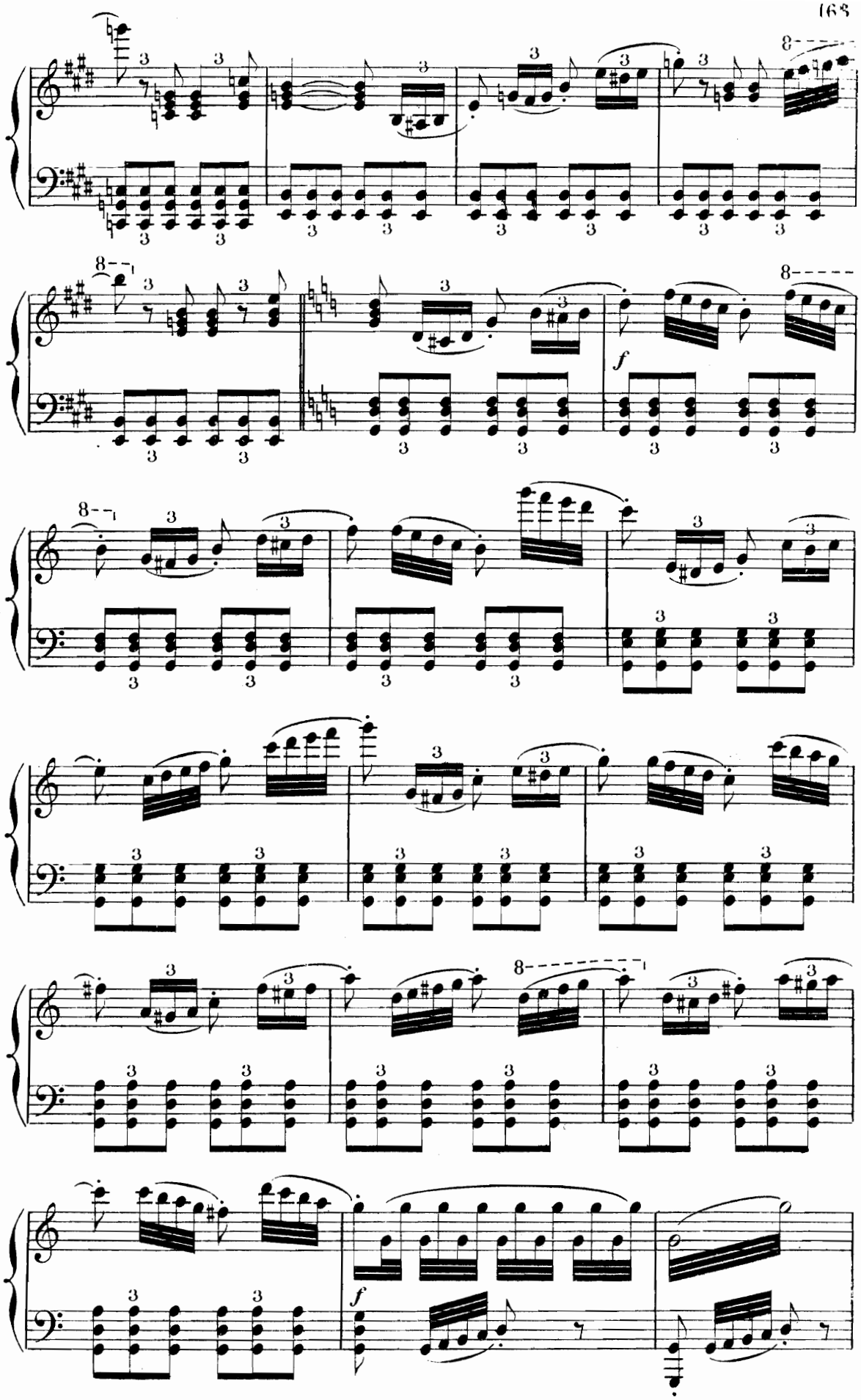
8
f
8
f

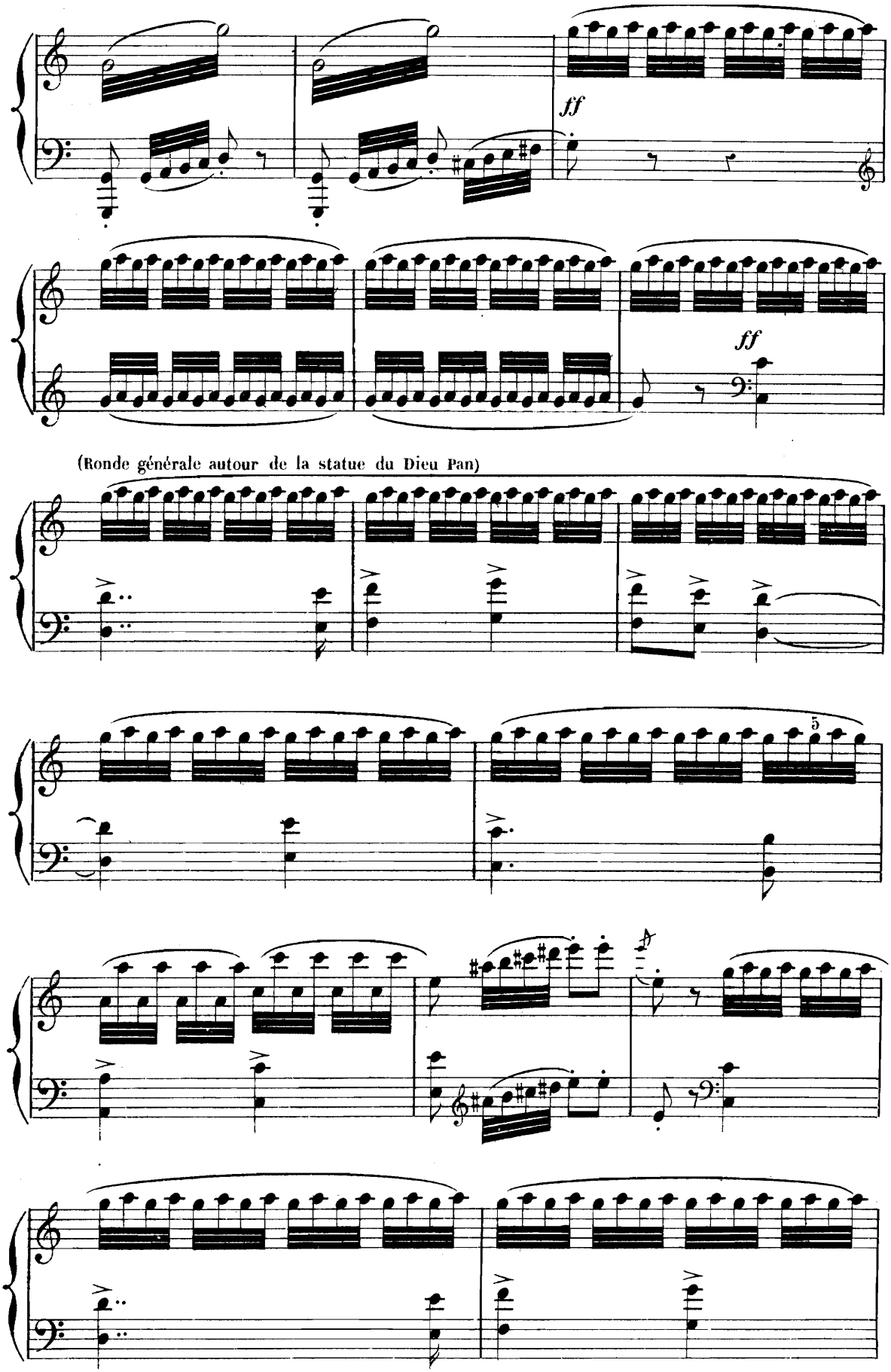
ff
ff
(Ronde générale autour de la statue du Dieu Pan)
5

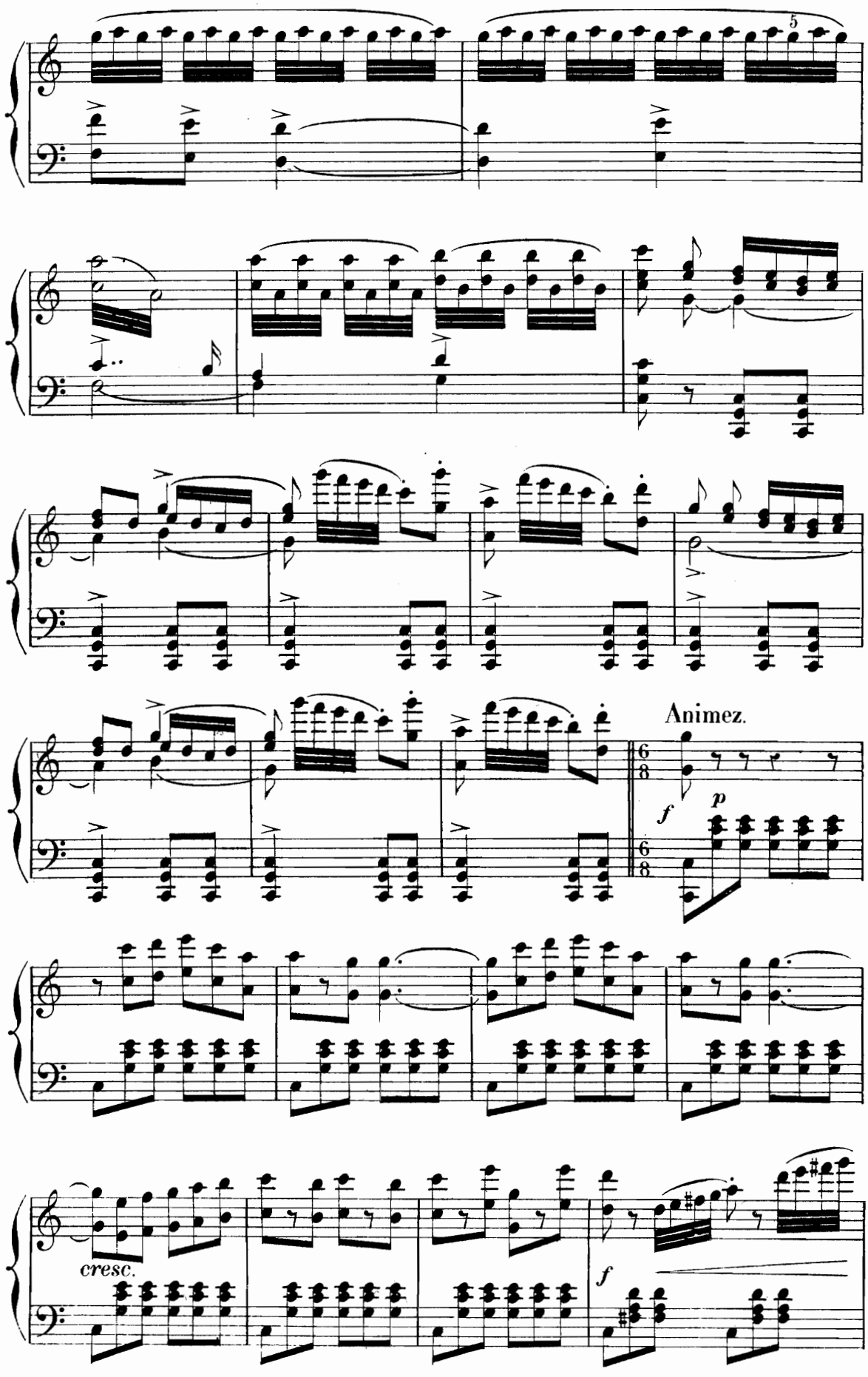
5
Animez.
f
p
cresc.
f

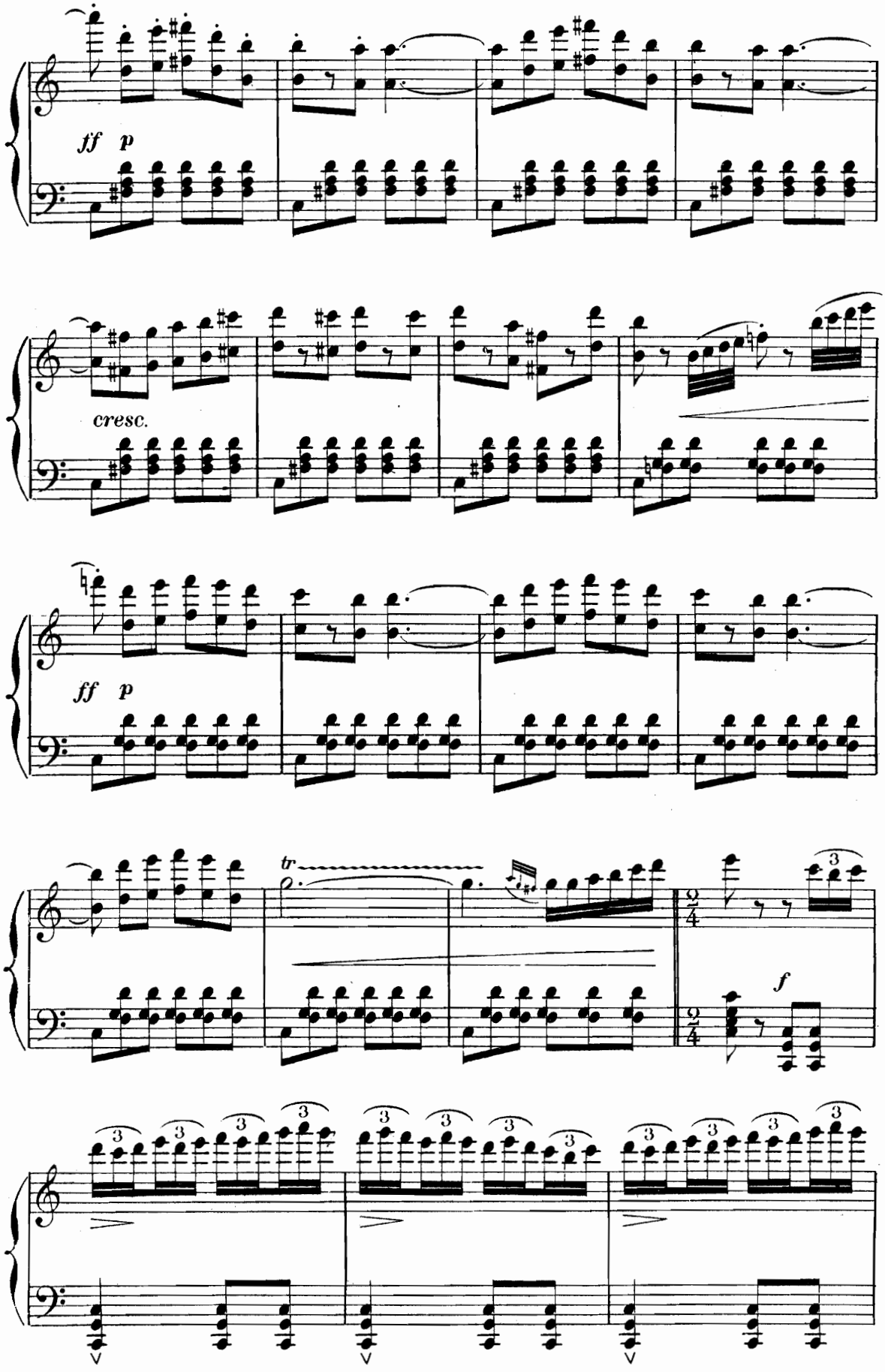
ff p
cresc.
ff p
tr
f

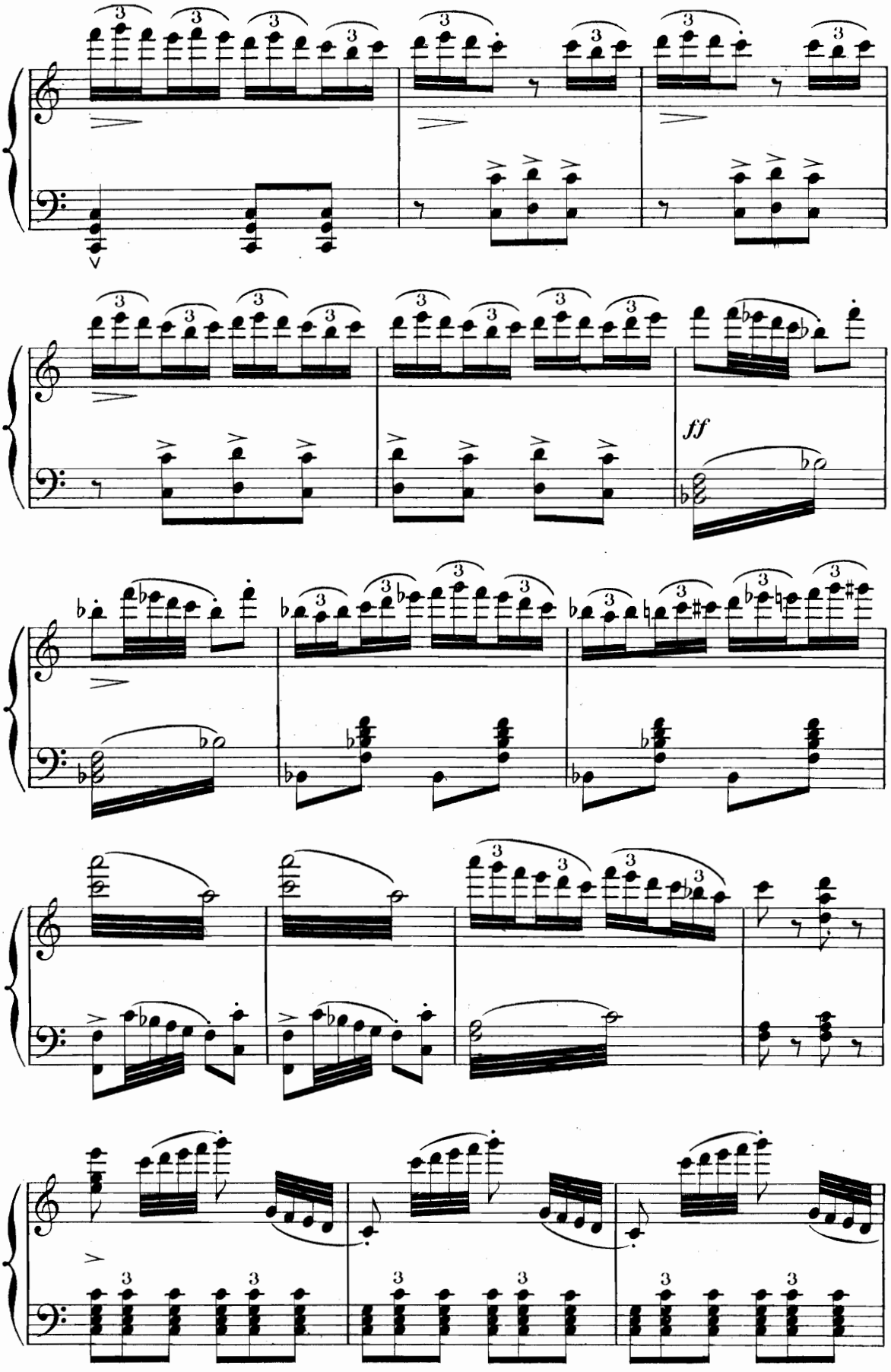
ff

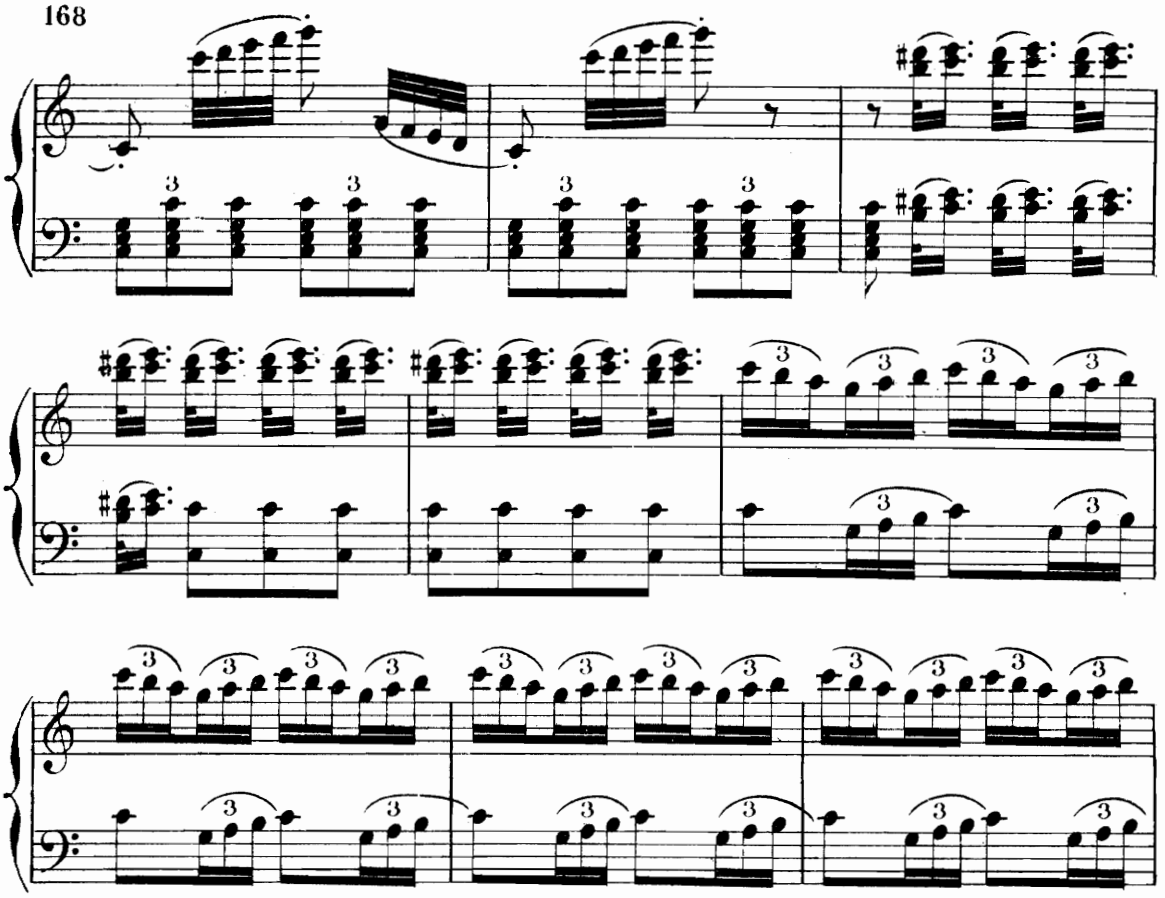

(Les Comédiens, bergers et bacchantes sortent en dansant)

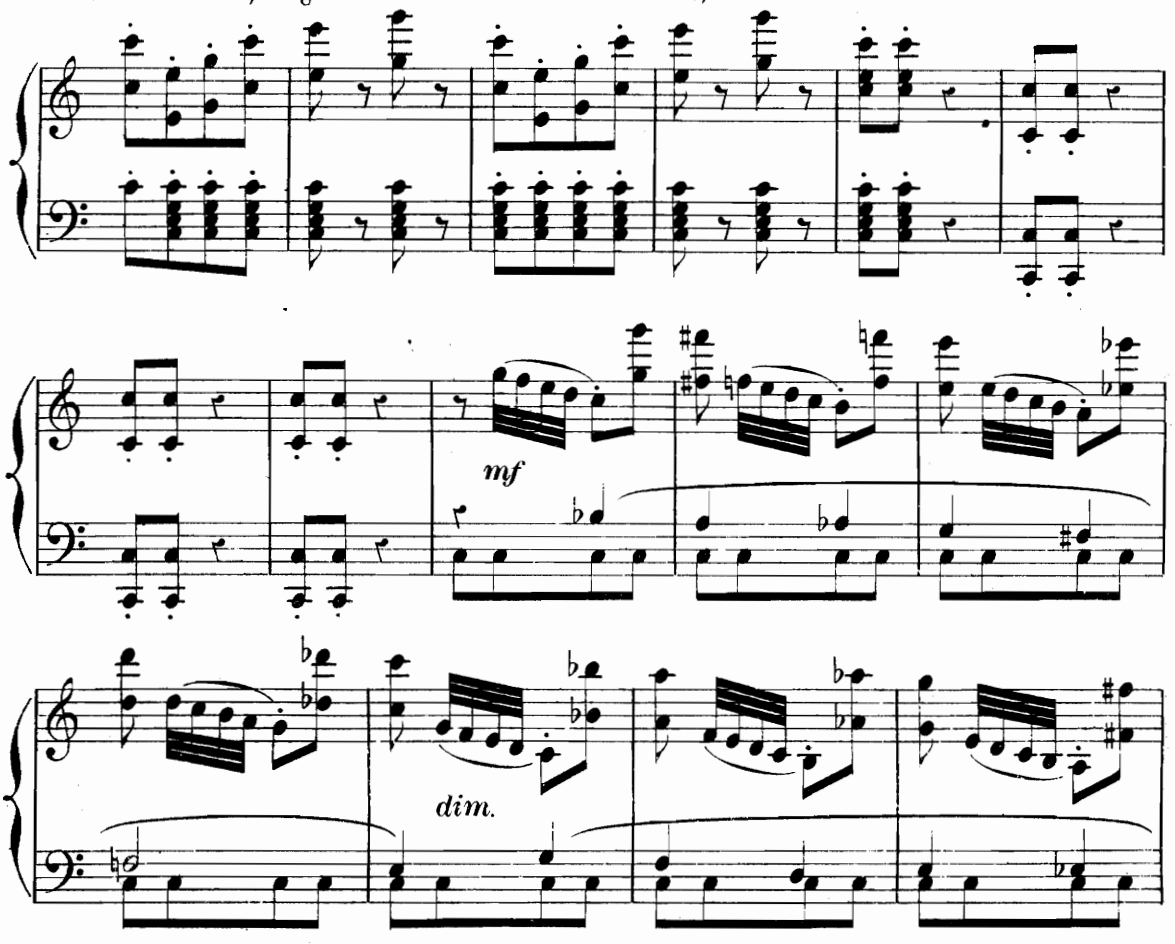

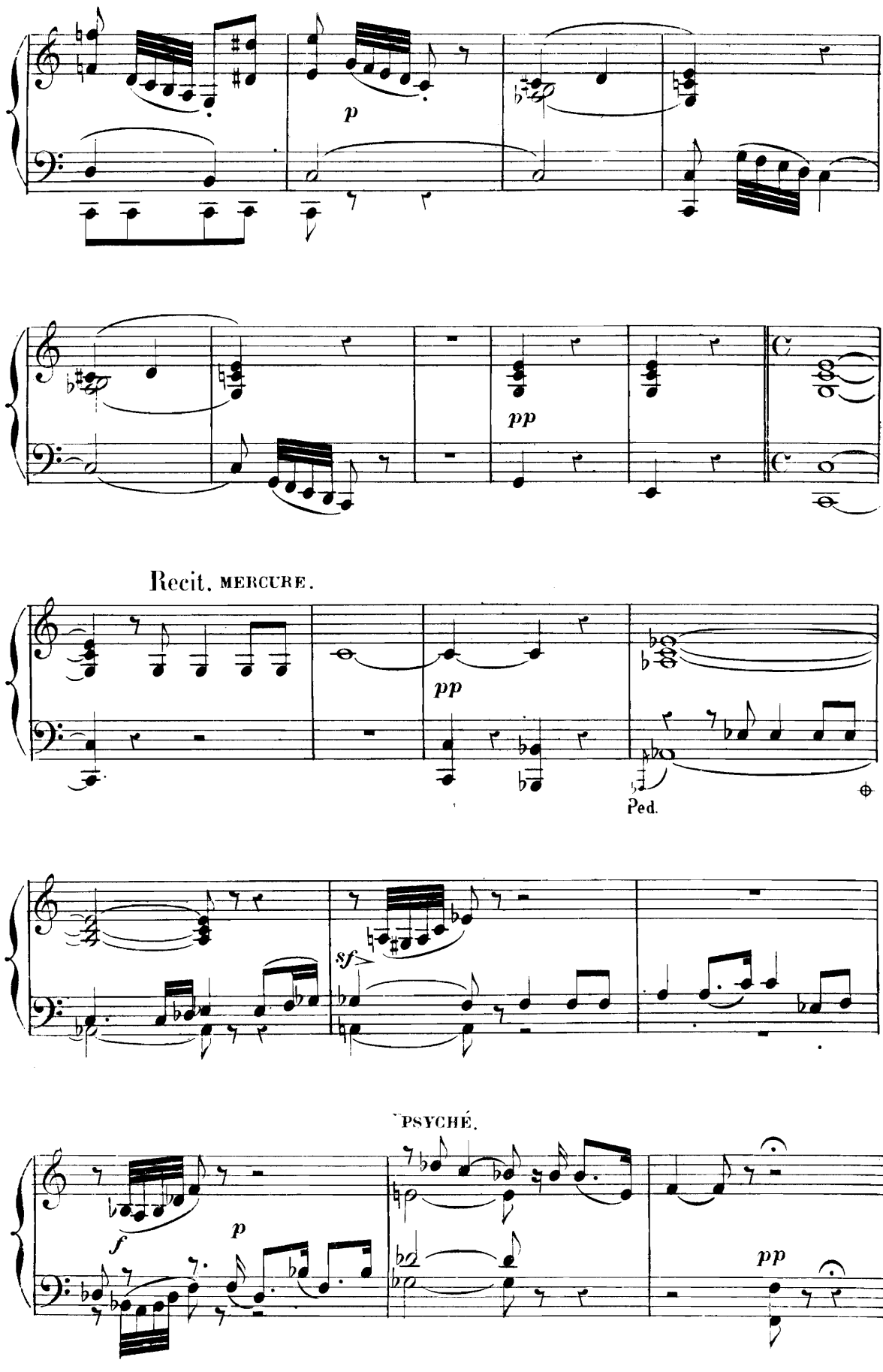
p
pp
Recit. MERCURE.
pp
Ped.
sf
PSYCHÉ.
f
p
pp

DUO.

MERCURE et EROS.

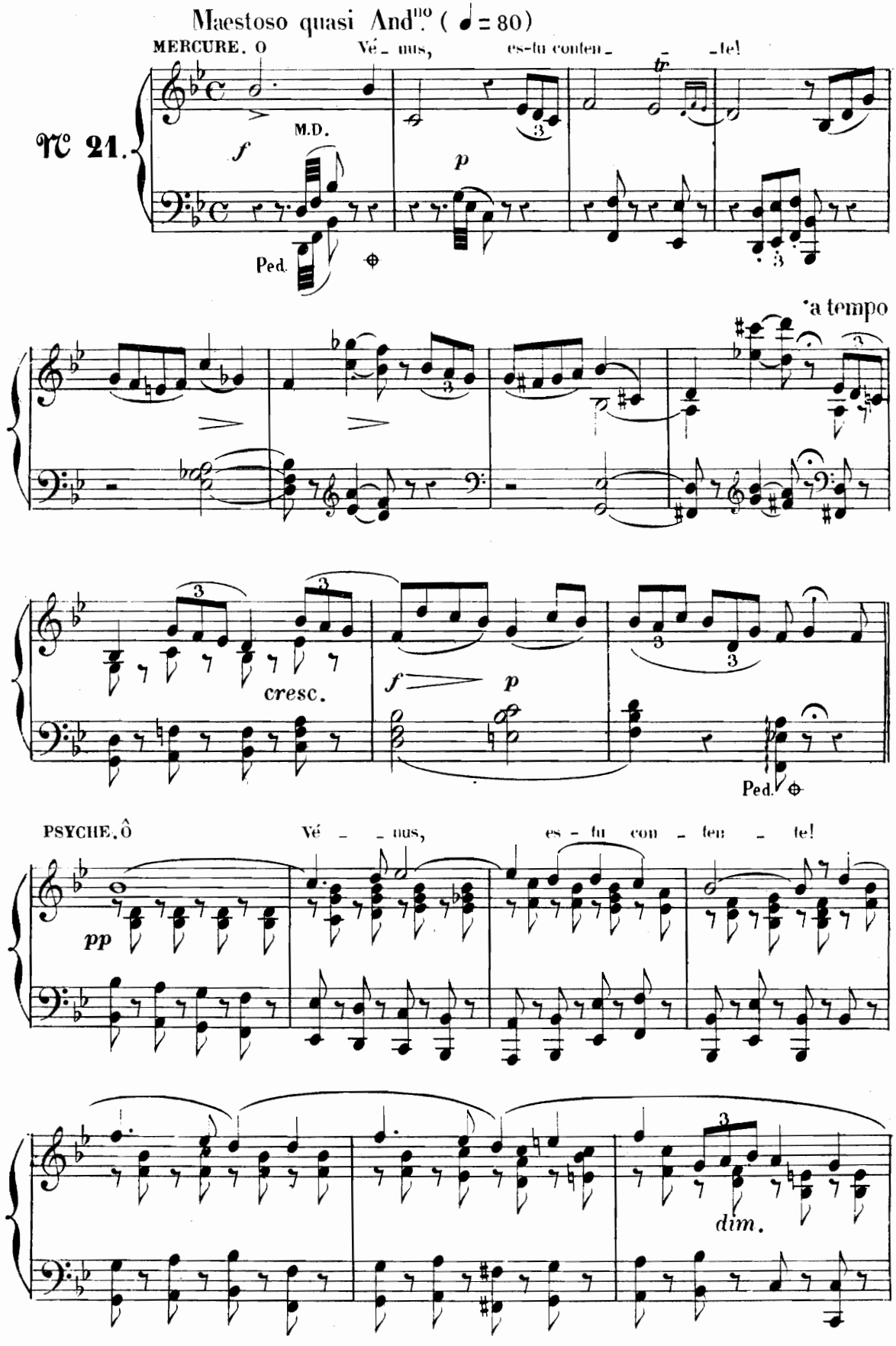

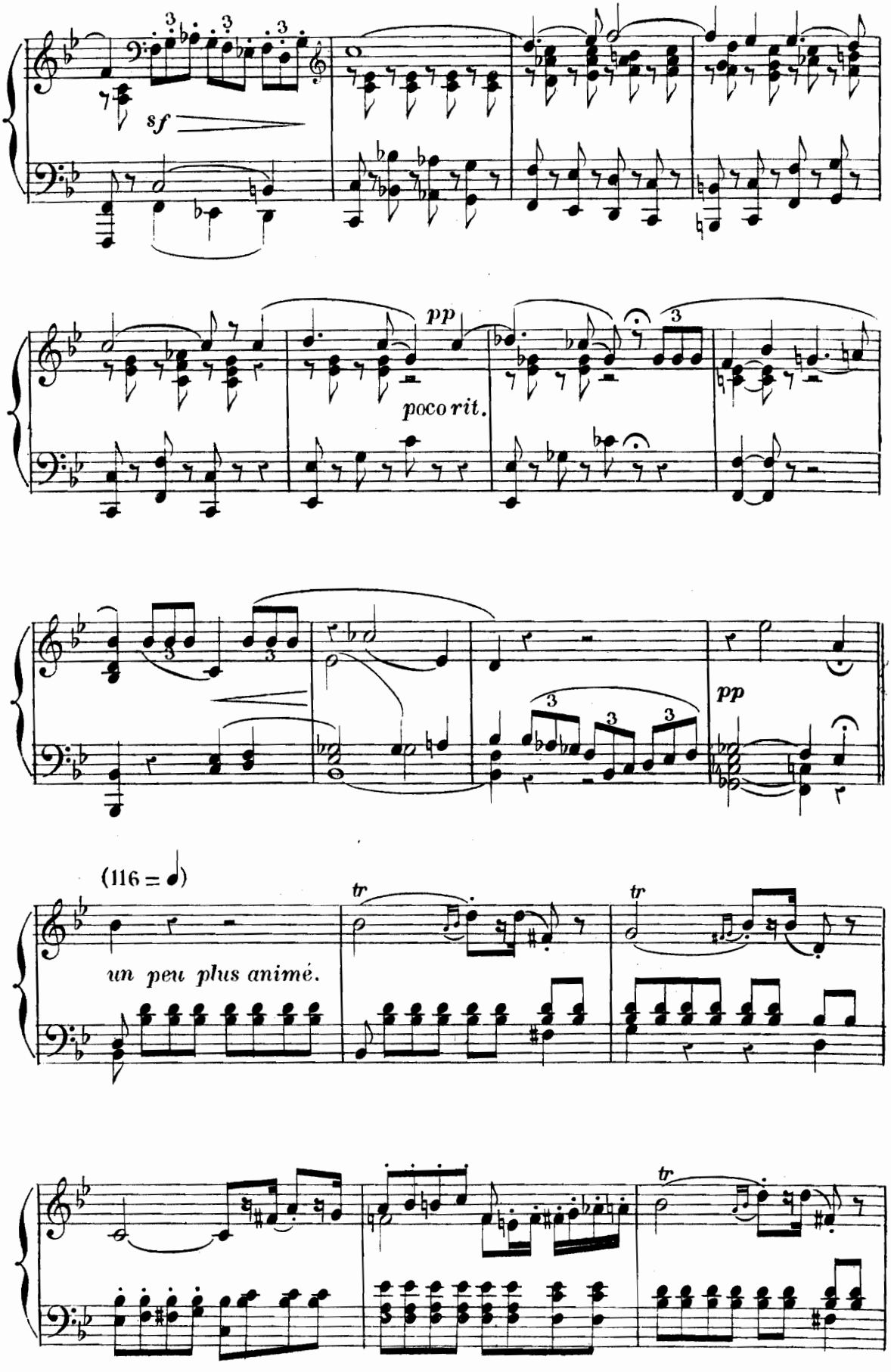
sf
pp
poco rit.
pp
(116 =)
un peu plus animé.
tr
tr
tr

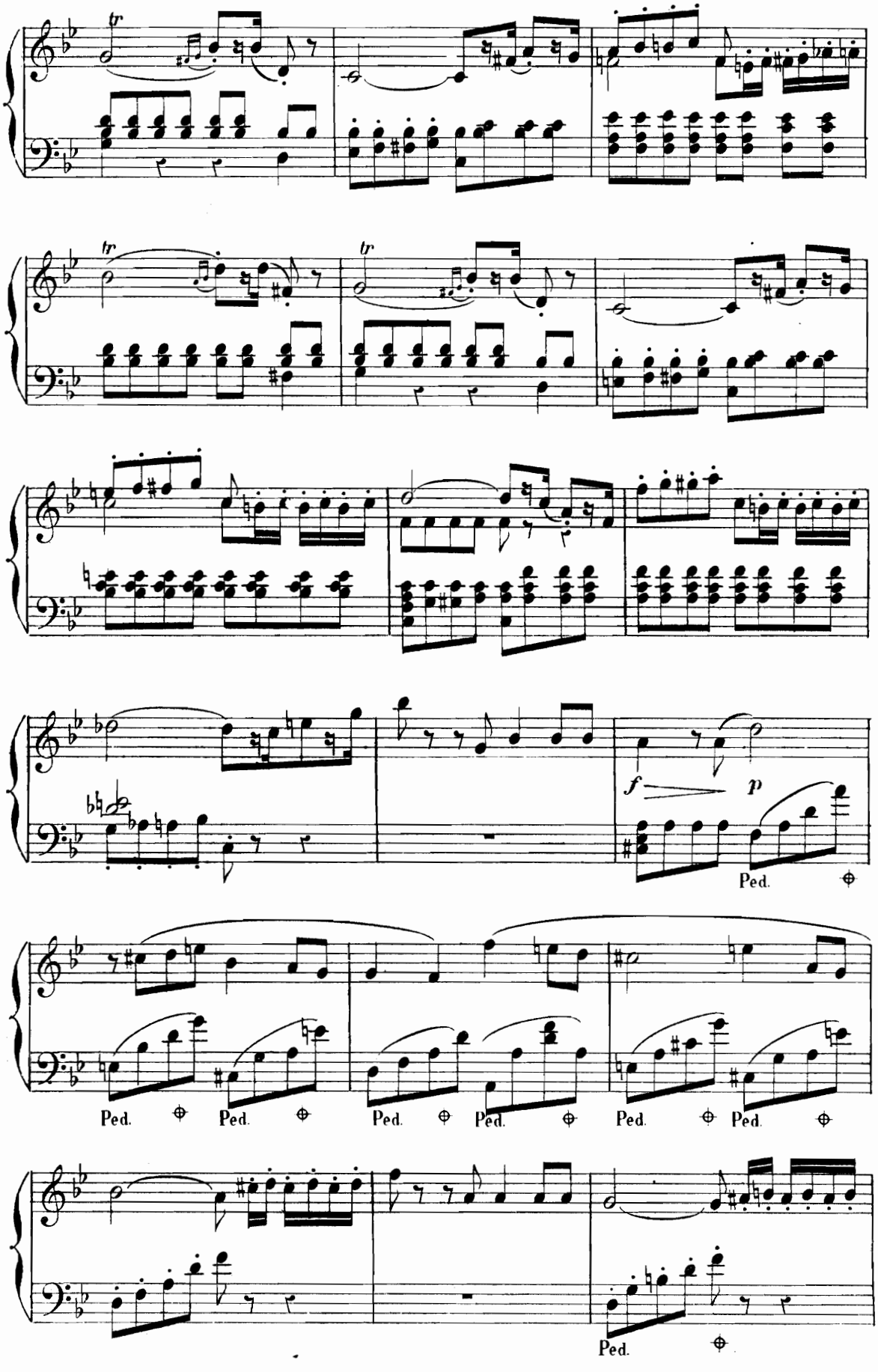
tr
tr
tr
f
p
Ped.
Ped.
Ped.
Ped.
Ped.
Ped.
Ped.
Ped.

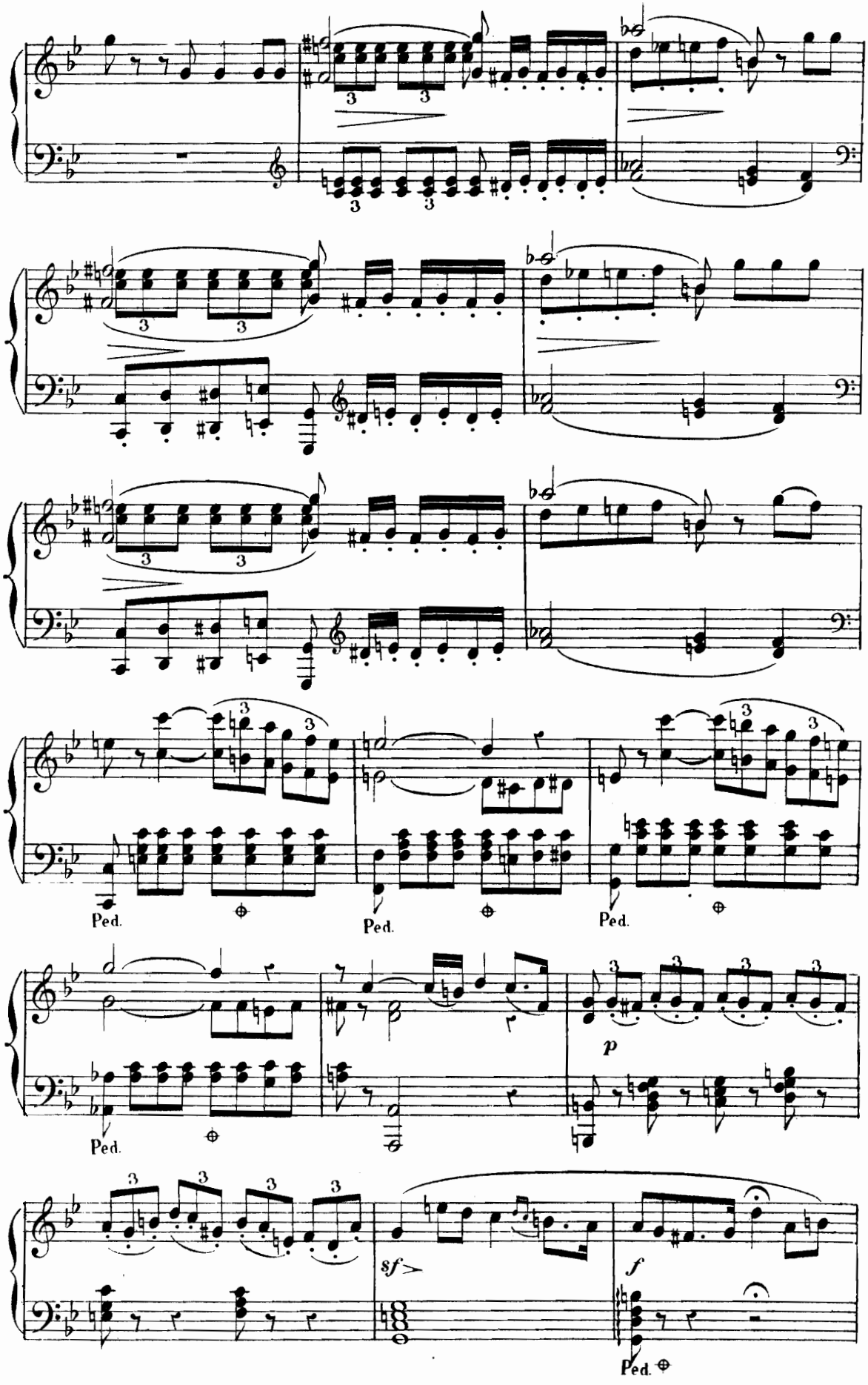
Ped.
Ped.
Ped.
Ped.
p
sf
f
Ped.

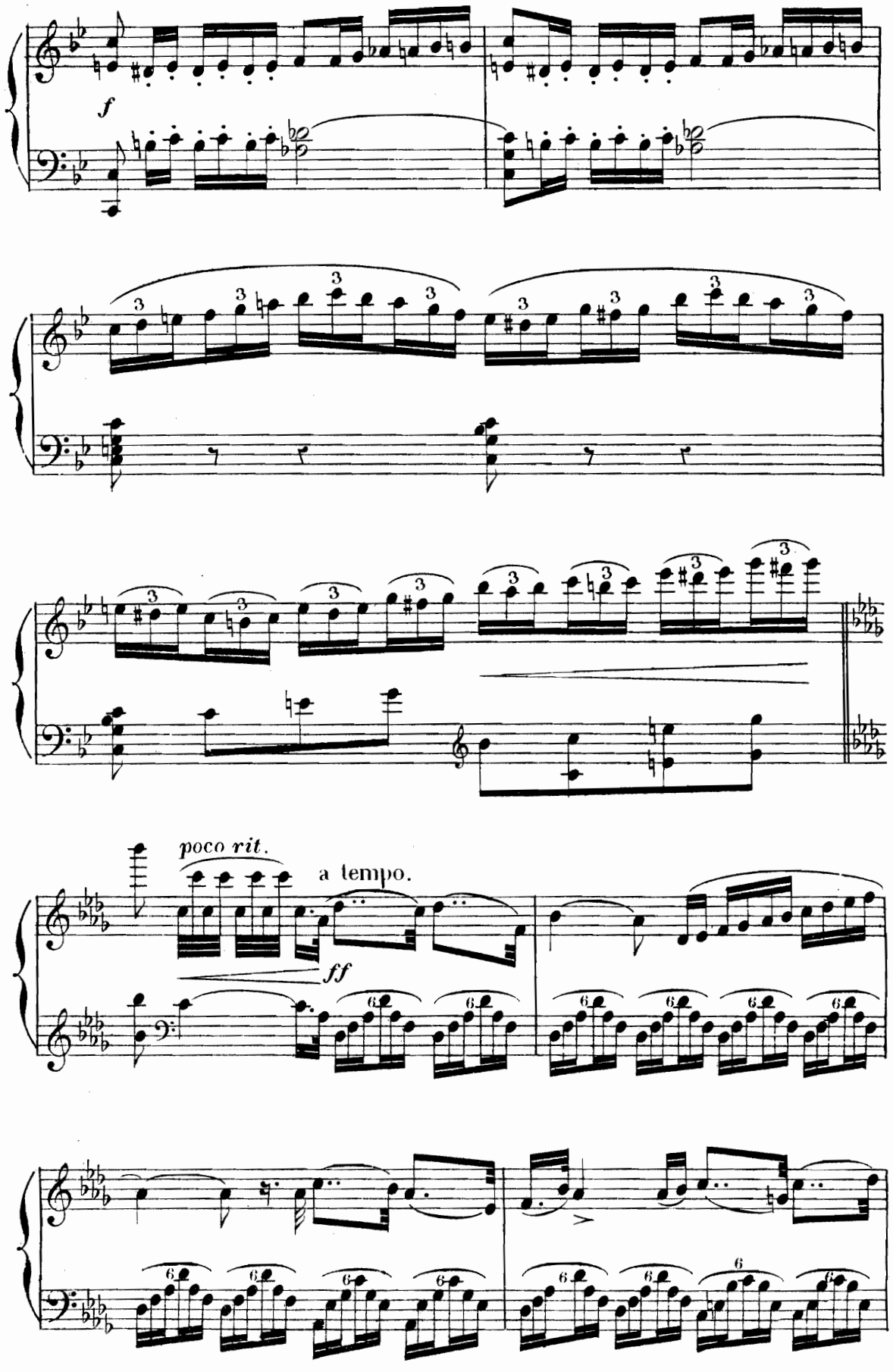
f
poco rit.
a tempo.
ff

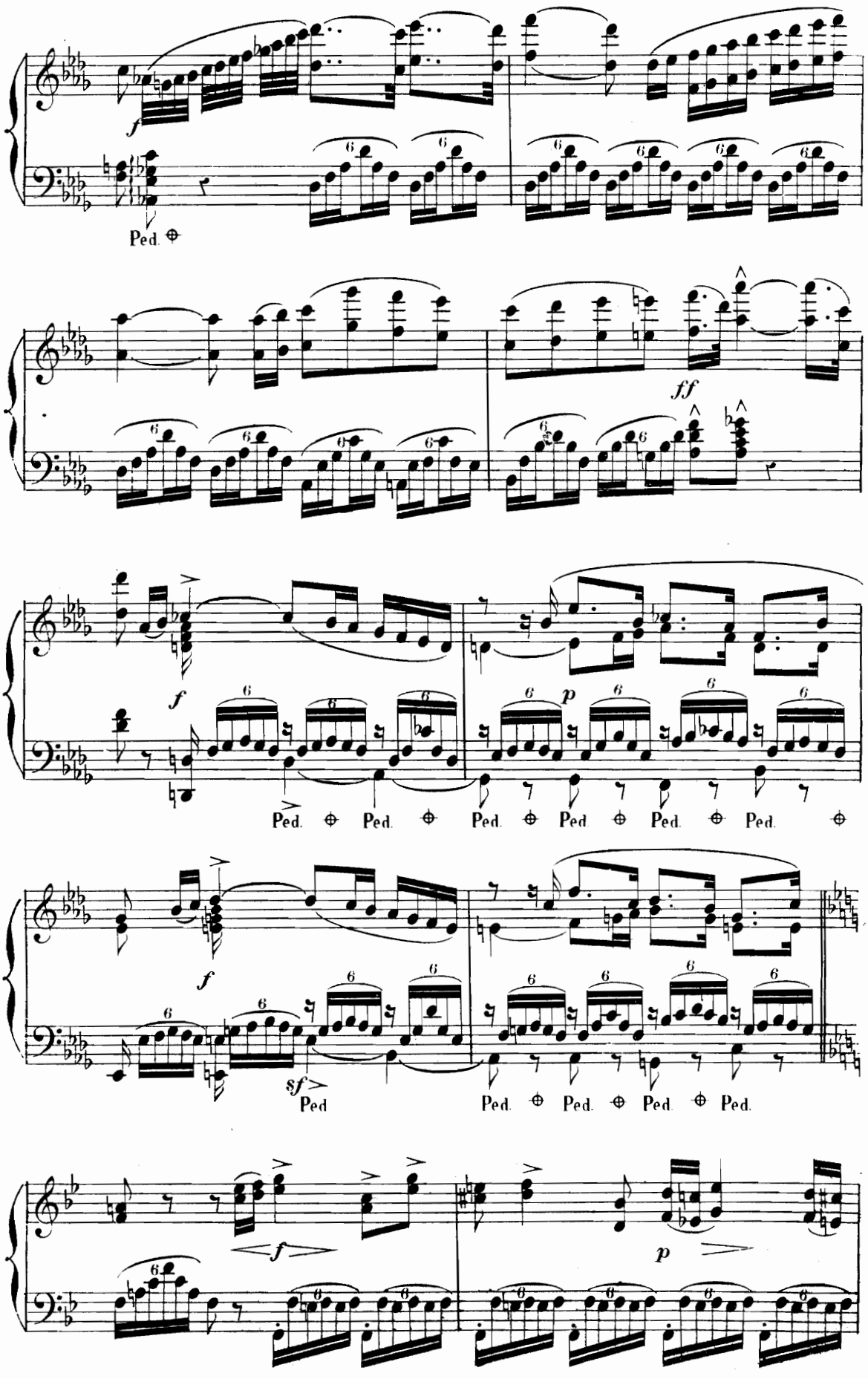
f
Ped.
ff
f
p
Ped. Ped. Ped. Ped. Ped. Ped.
f
sf
Ped
Ped. Ped. Ped. Ped.
f
p

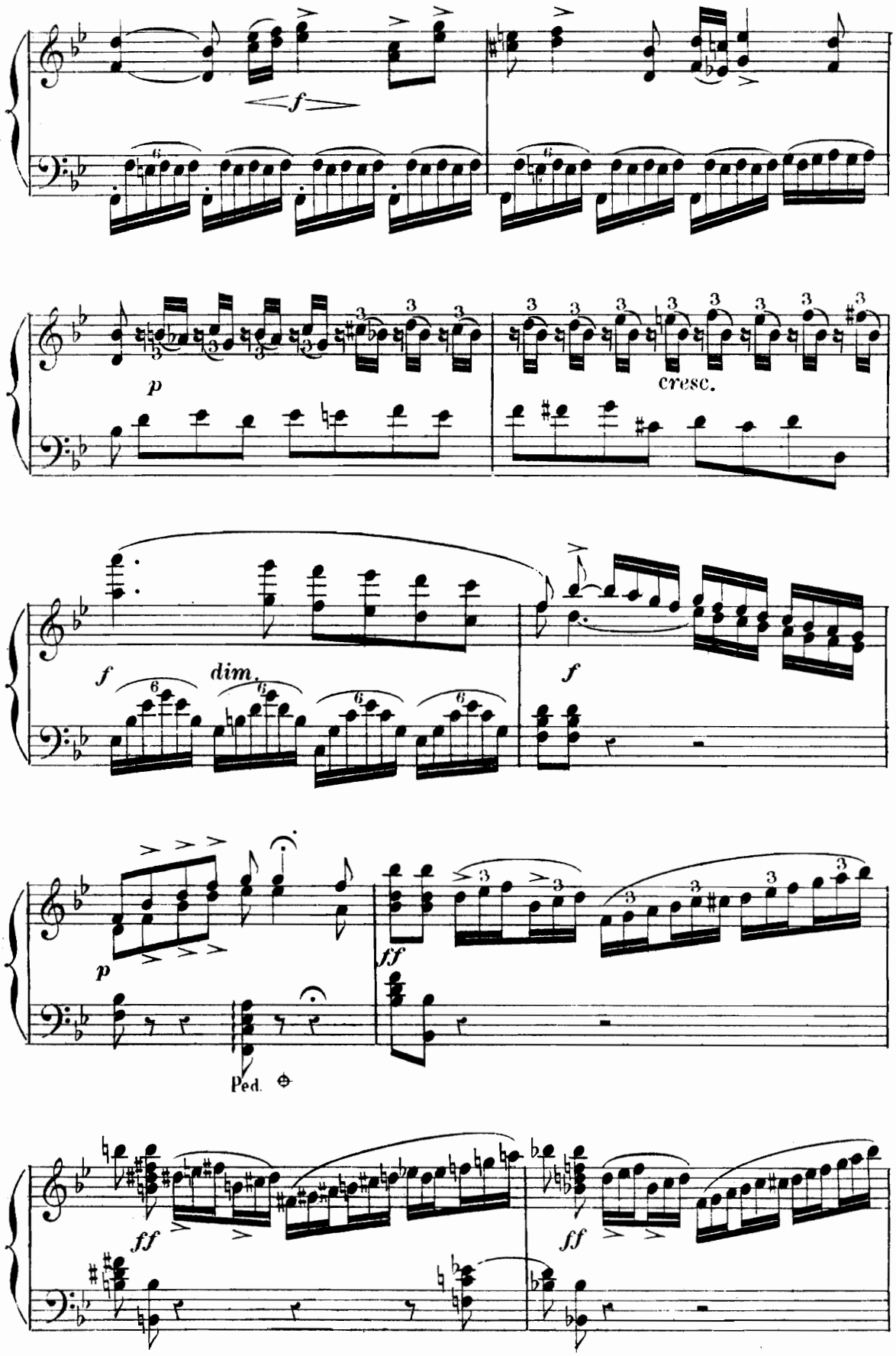
f
p
cresc.
f
dim.
f
p
Ped.
ff
ff
ff

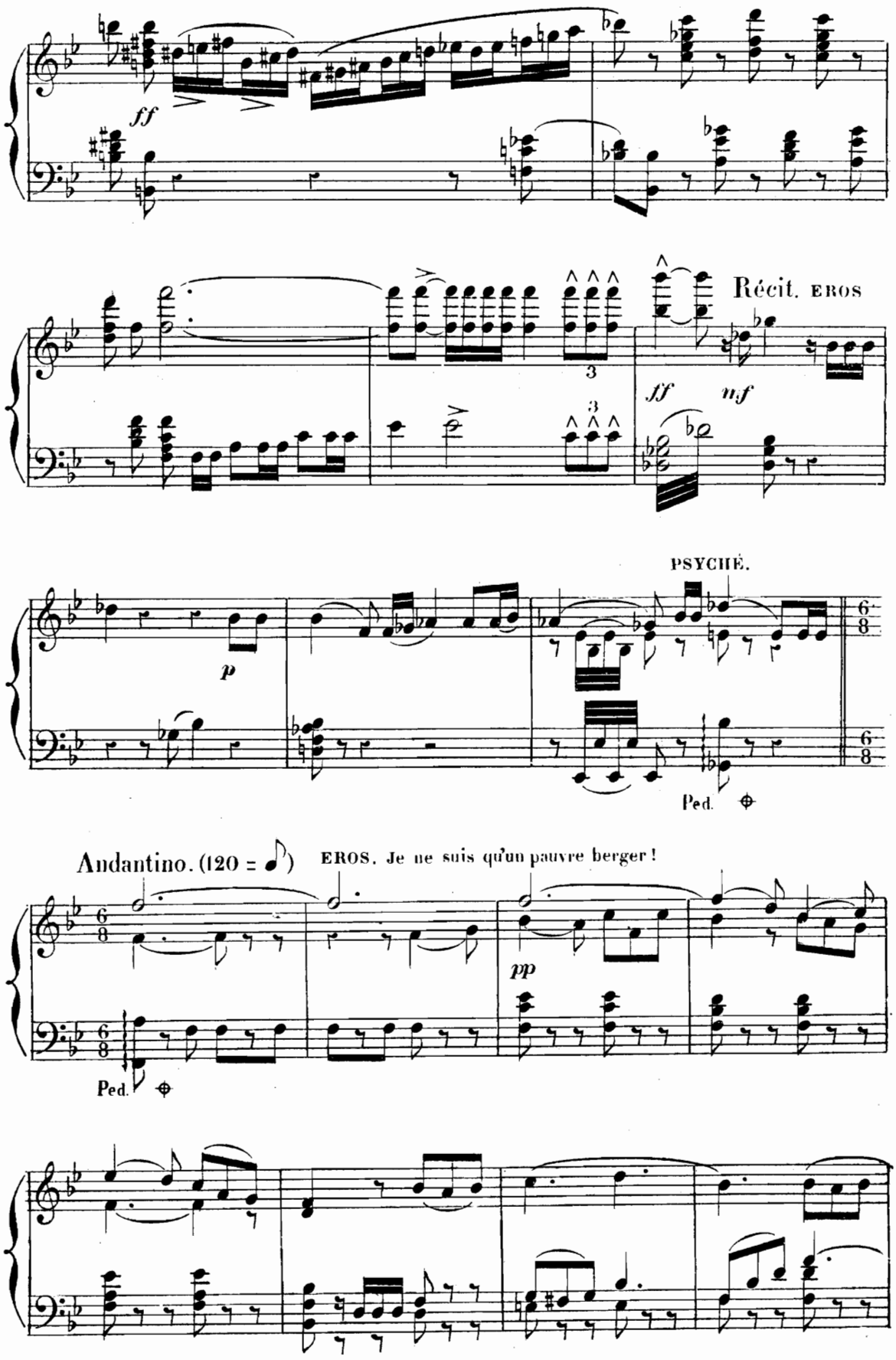
ff
Récit. EROS
ff
nf
PSYCHÉ.
p
Ped.
Andantino. (120 = ♪)
EROS. Je ne suis qu'un pauvre berger !
pp
Ped.

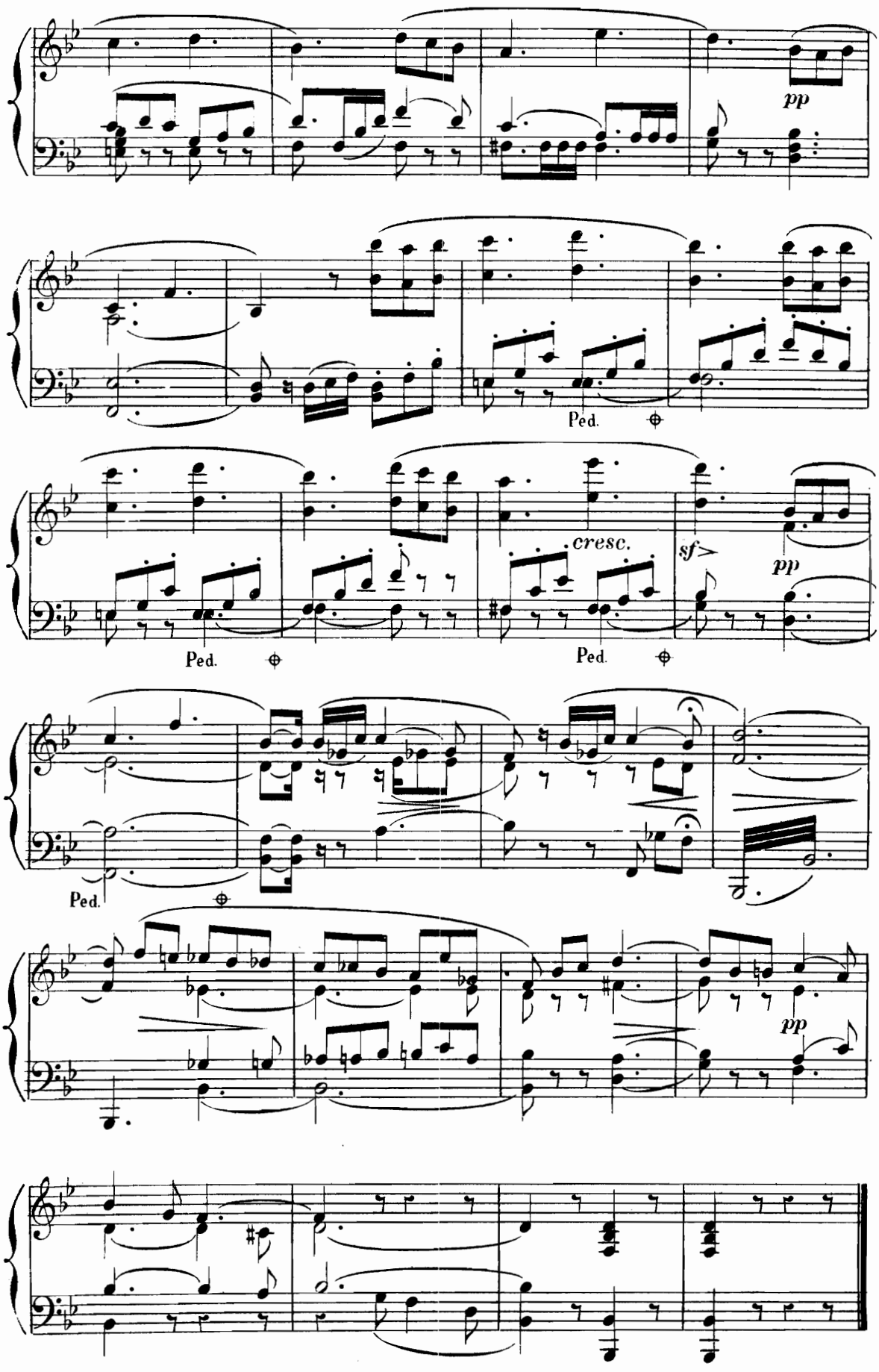
pp
Ped.
cresc.
sf
pp
Ped.
Ped.
Ped.
pp

RÉCIT ET MÉLODIE.

EROS.

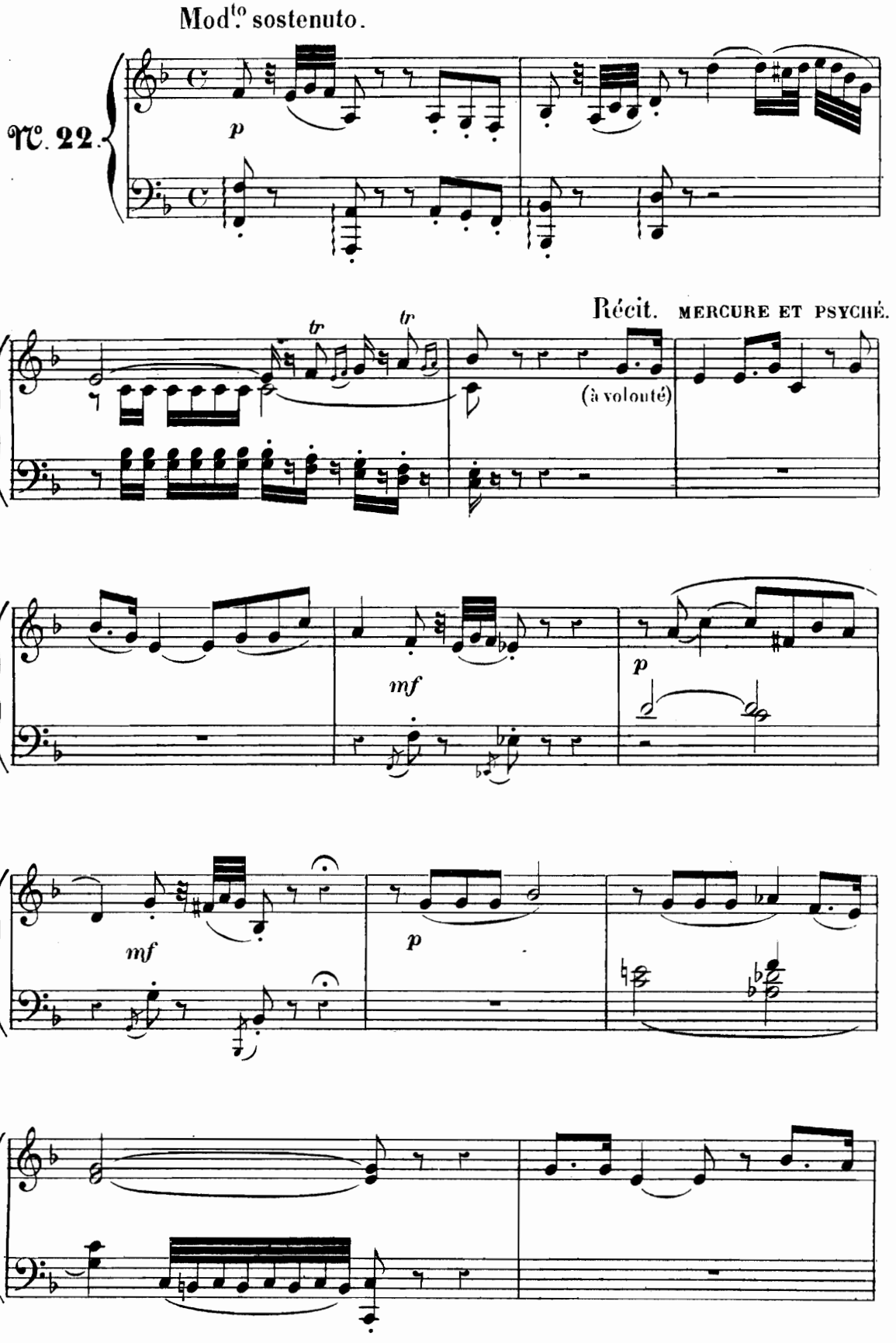

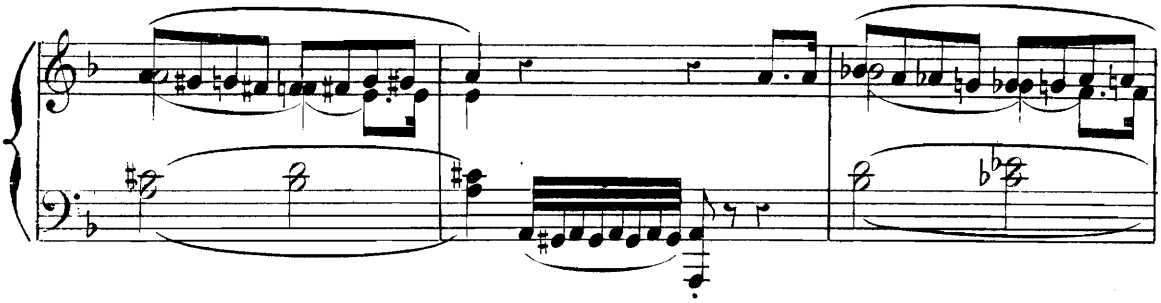

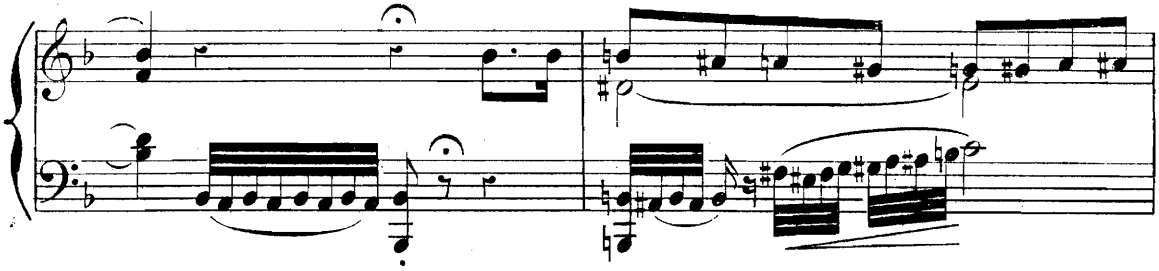

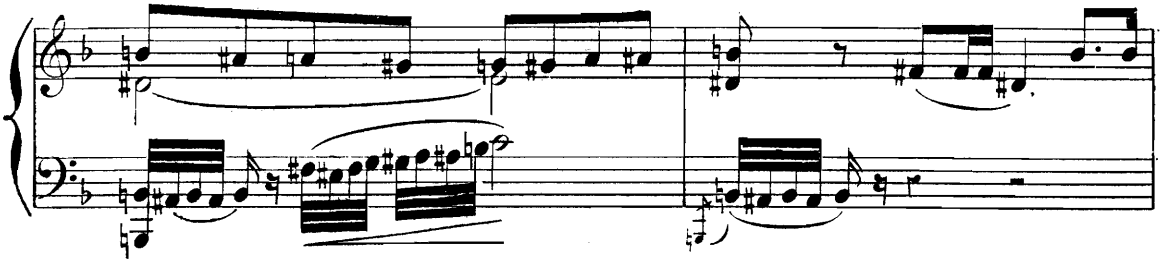

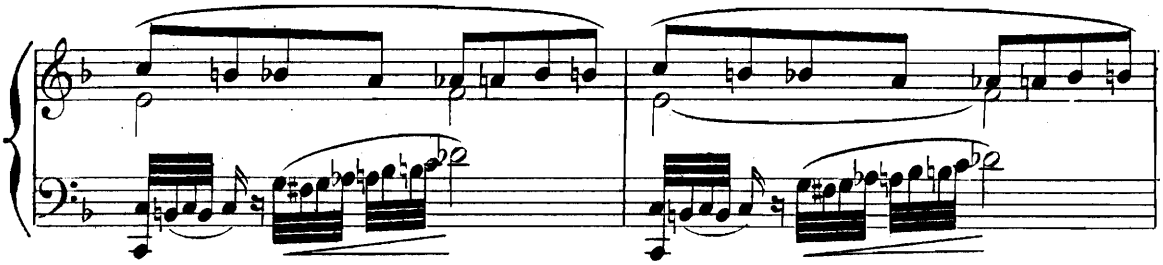

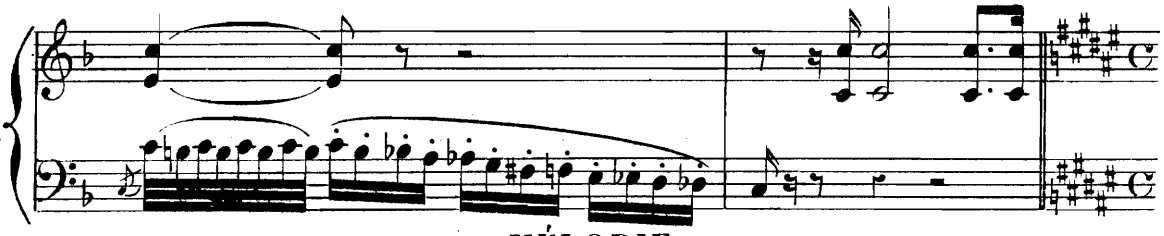

MÉLODIE.

EROS dans la coulisse.

Andantino.

Pour vaincre un époux bien aimé

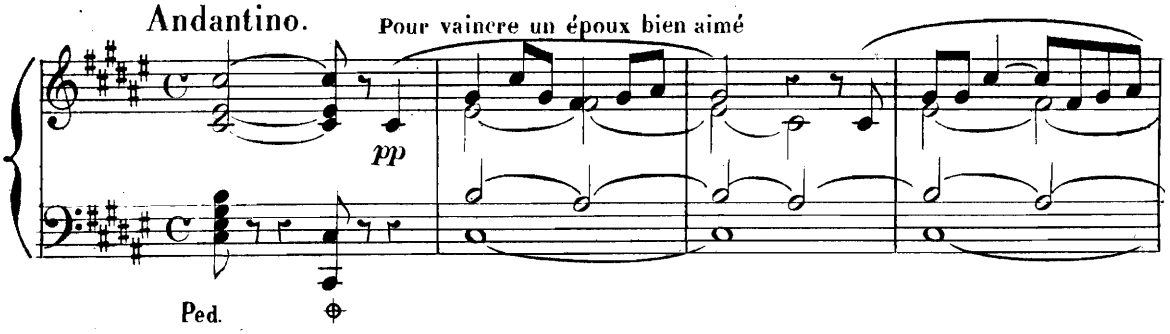

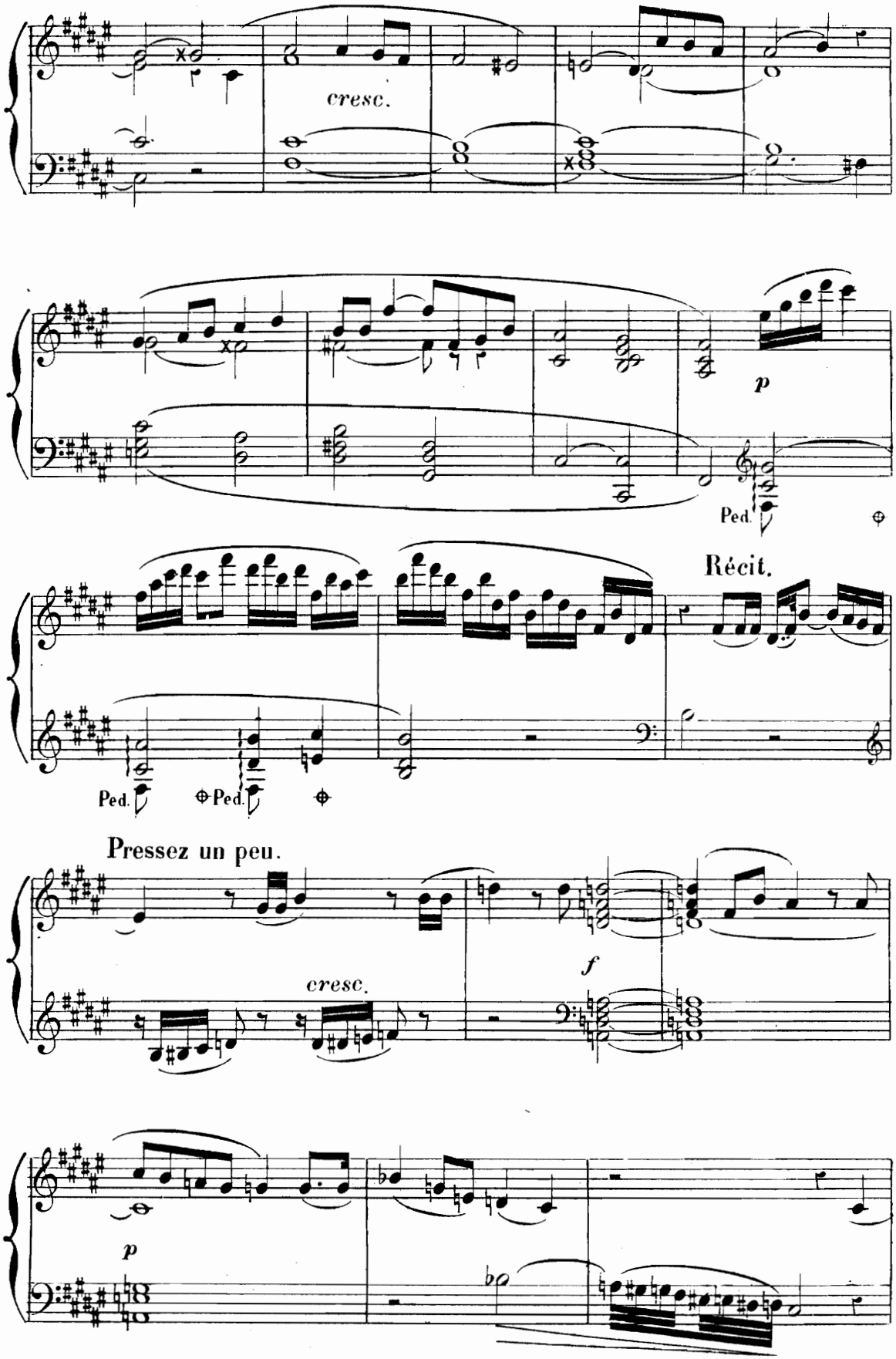
cresc.
p
Ped.
Récit.
Ped.
Ped.
Pressez un peu.
cresc.
f
p

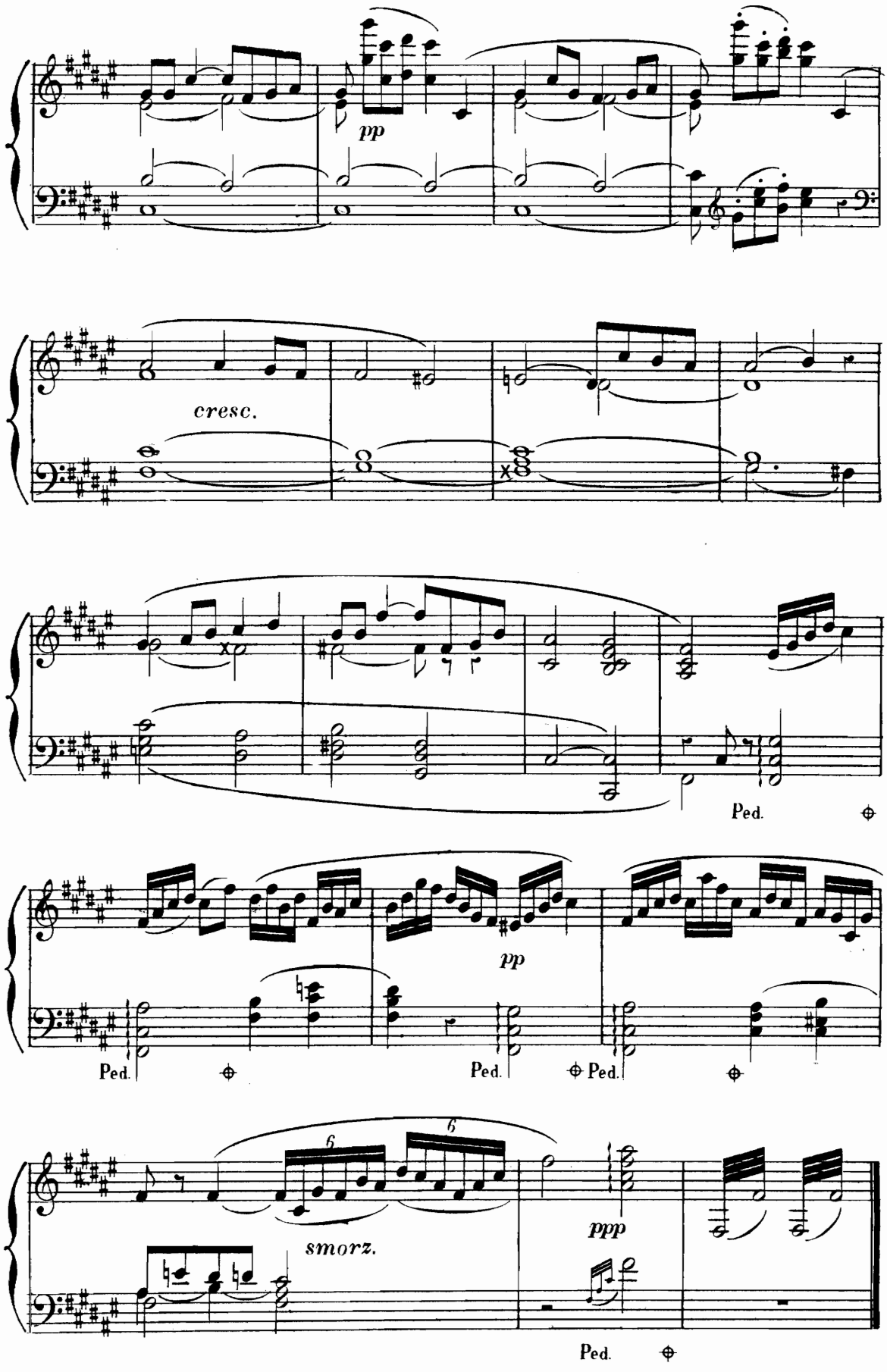
pp
cresc.
Ped.
pp
Ped.
Ped.
Ped.
6
6
smorz.
ppp
Ped.

RÉCIT ET ÉVOCATION.

MERCURE.

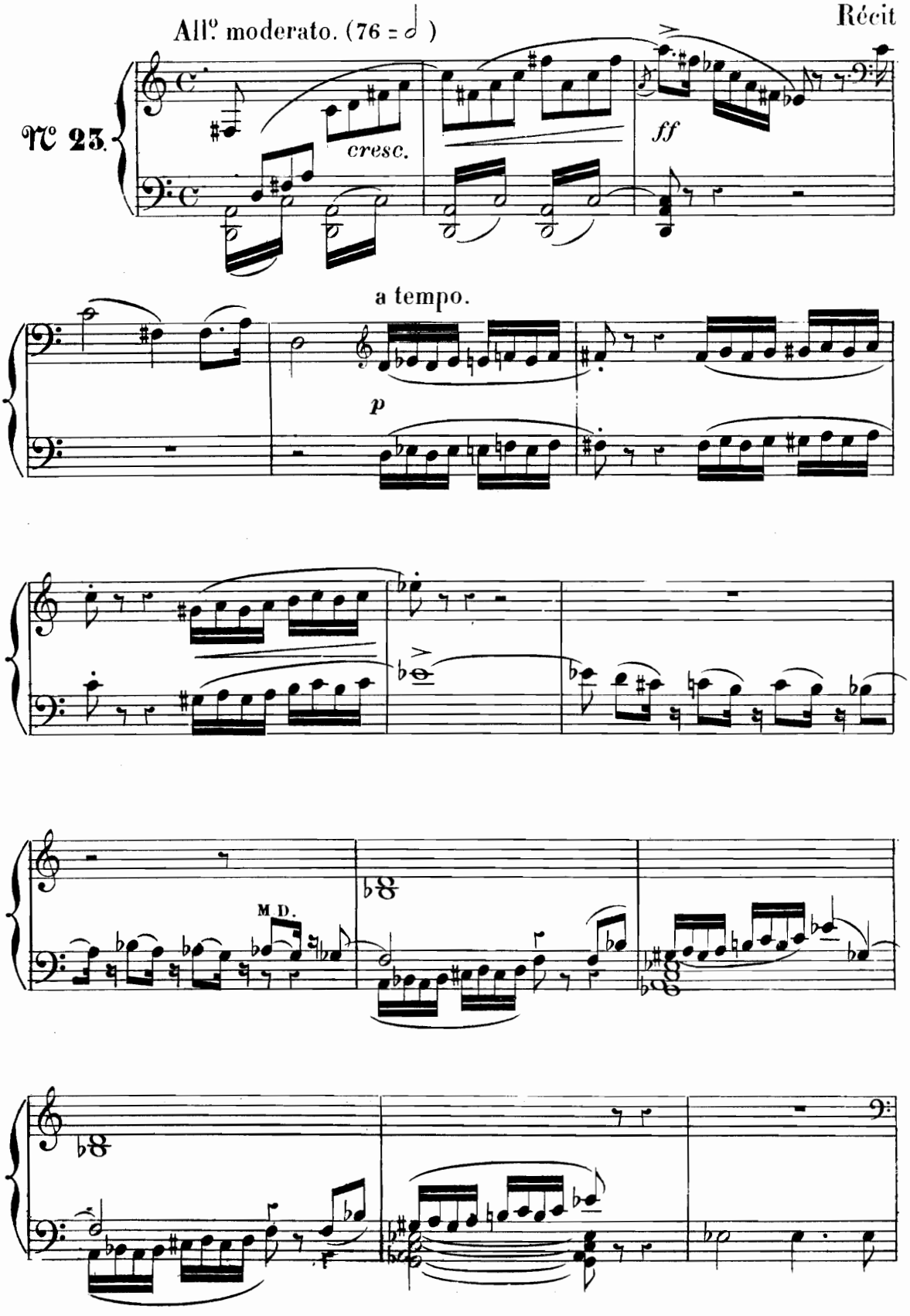

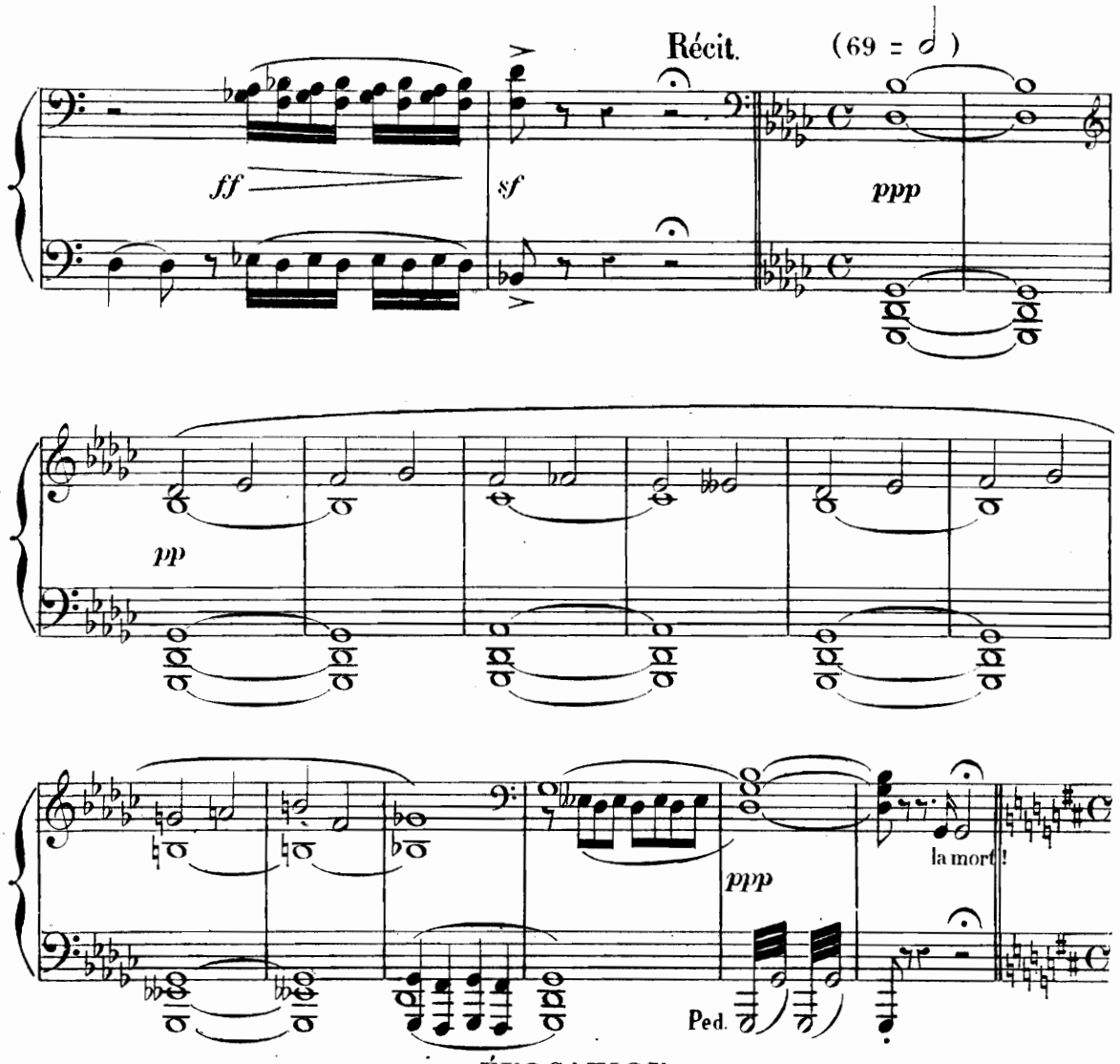

ÉVOCATION.

MERCURE.

Adagio sostenuto.(42 = ♩) A sa prière, ô déesse implacable !

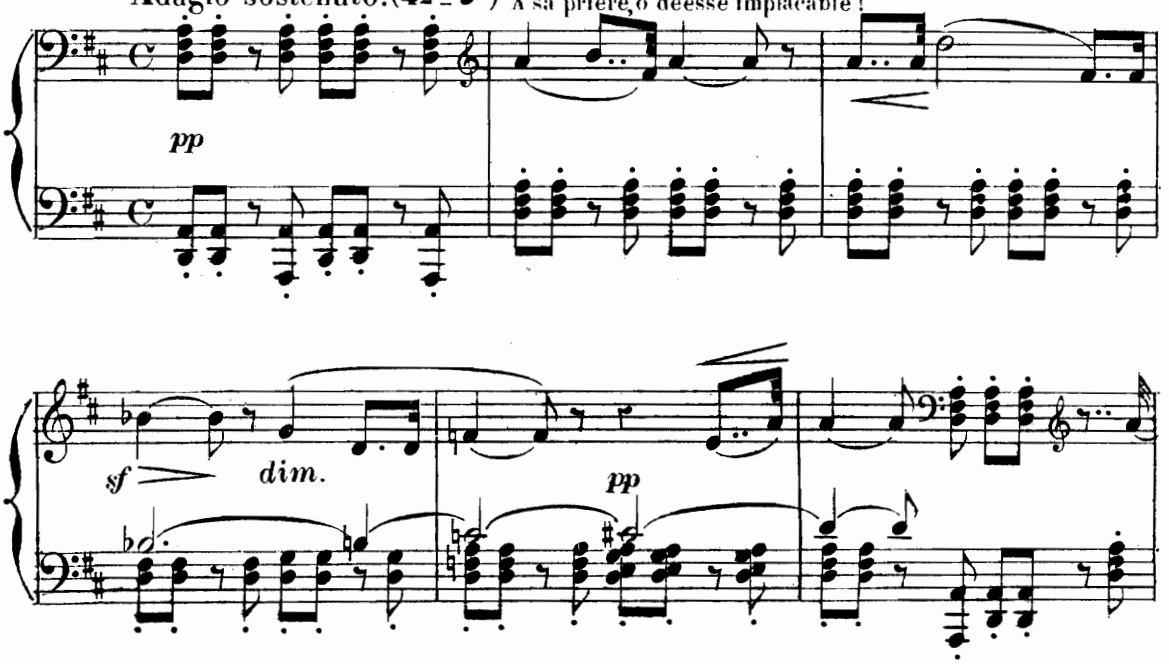

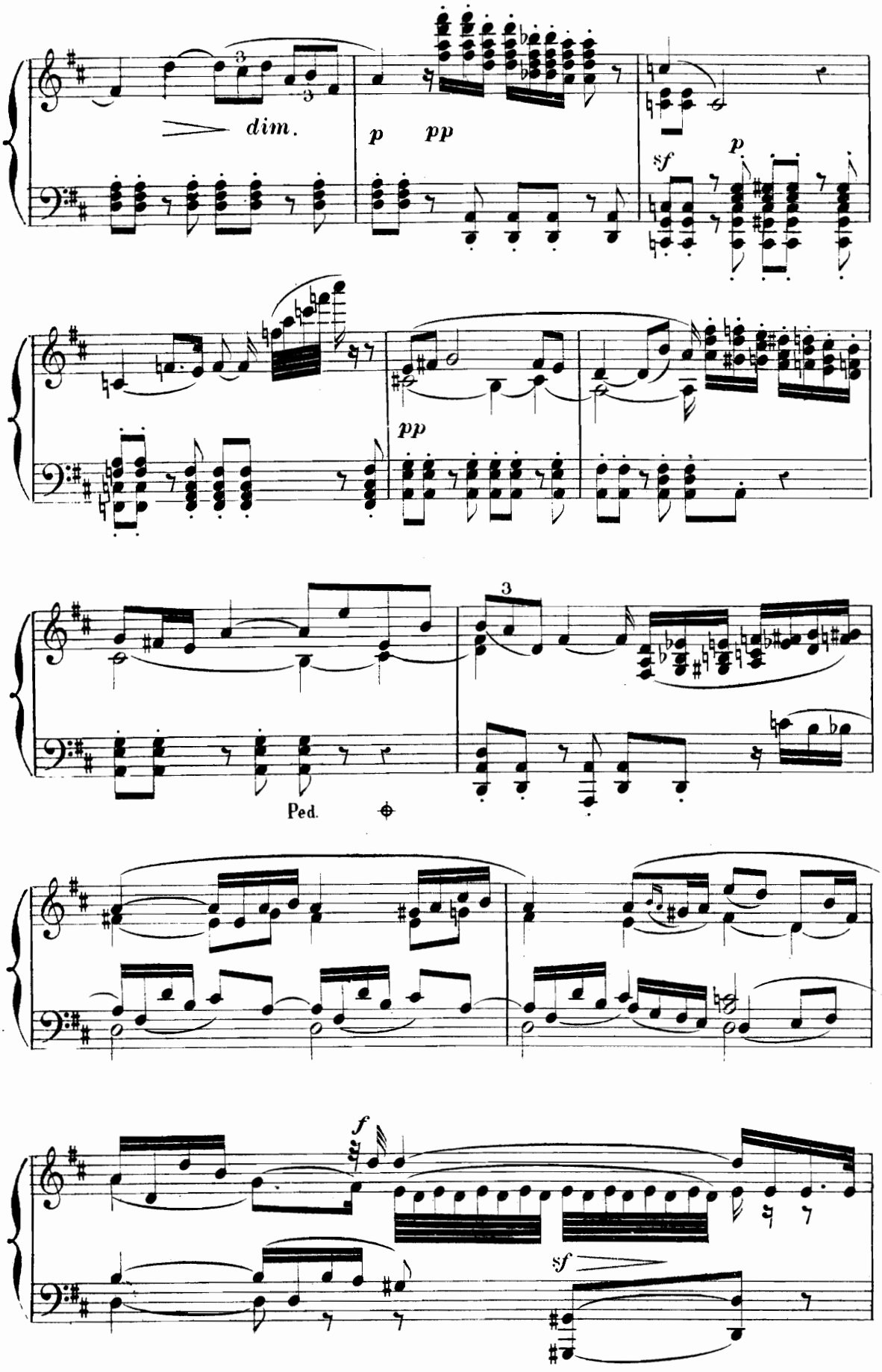
dim.
p
pp
sf
p
pp
3
Ped.
f
sf

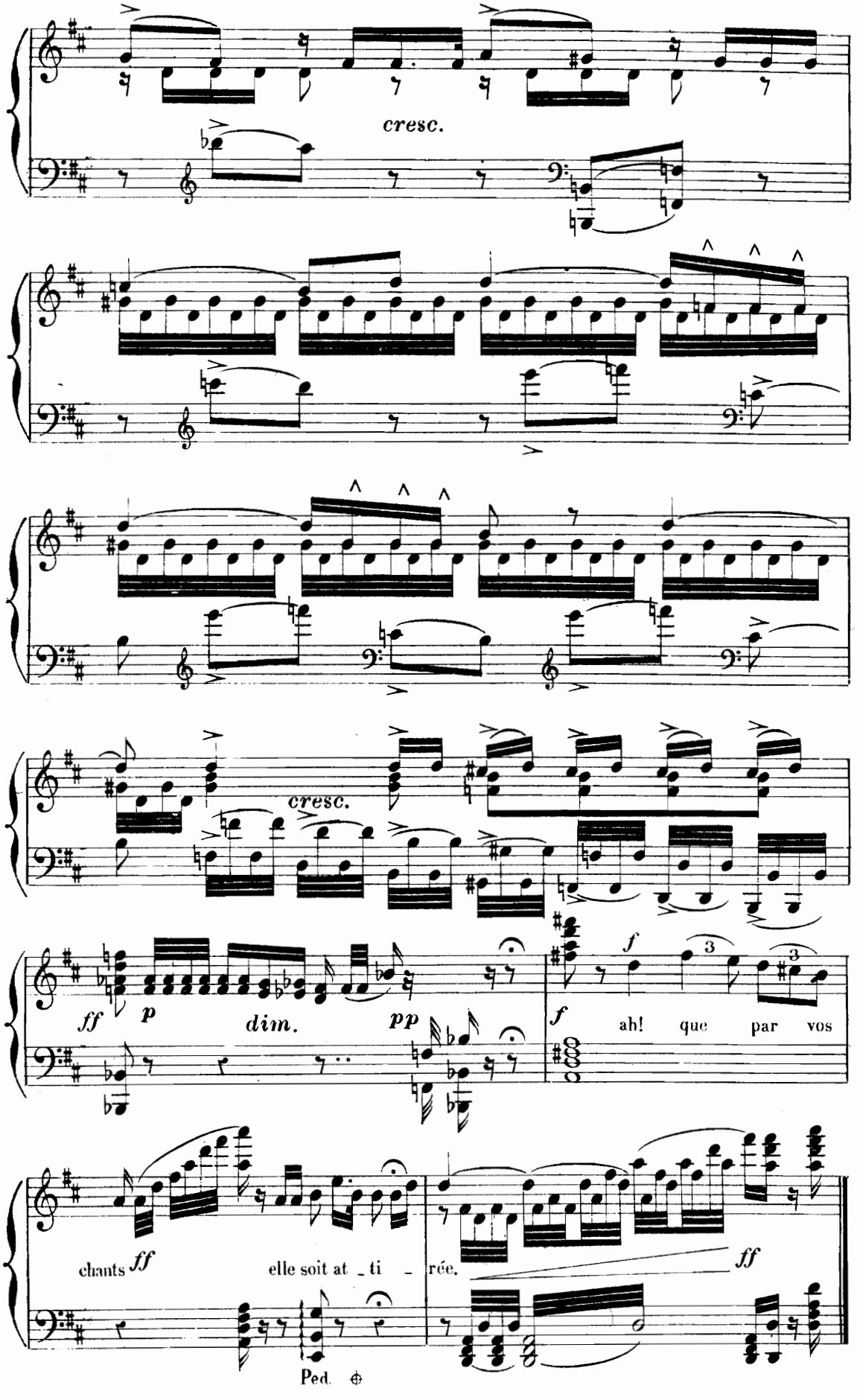
cresc.
cresc.
ff
p
dim.
pp
f
f
ah! que par vos
chants ff
elle soit at _ ti _
rée.
ff
Ped.

SCÈNE, CHŒUR et TRIO.

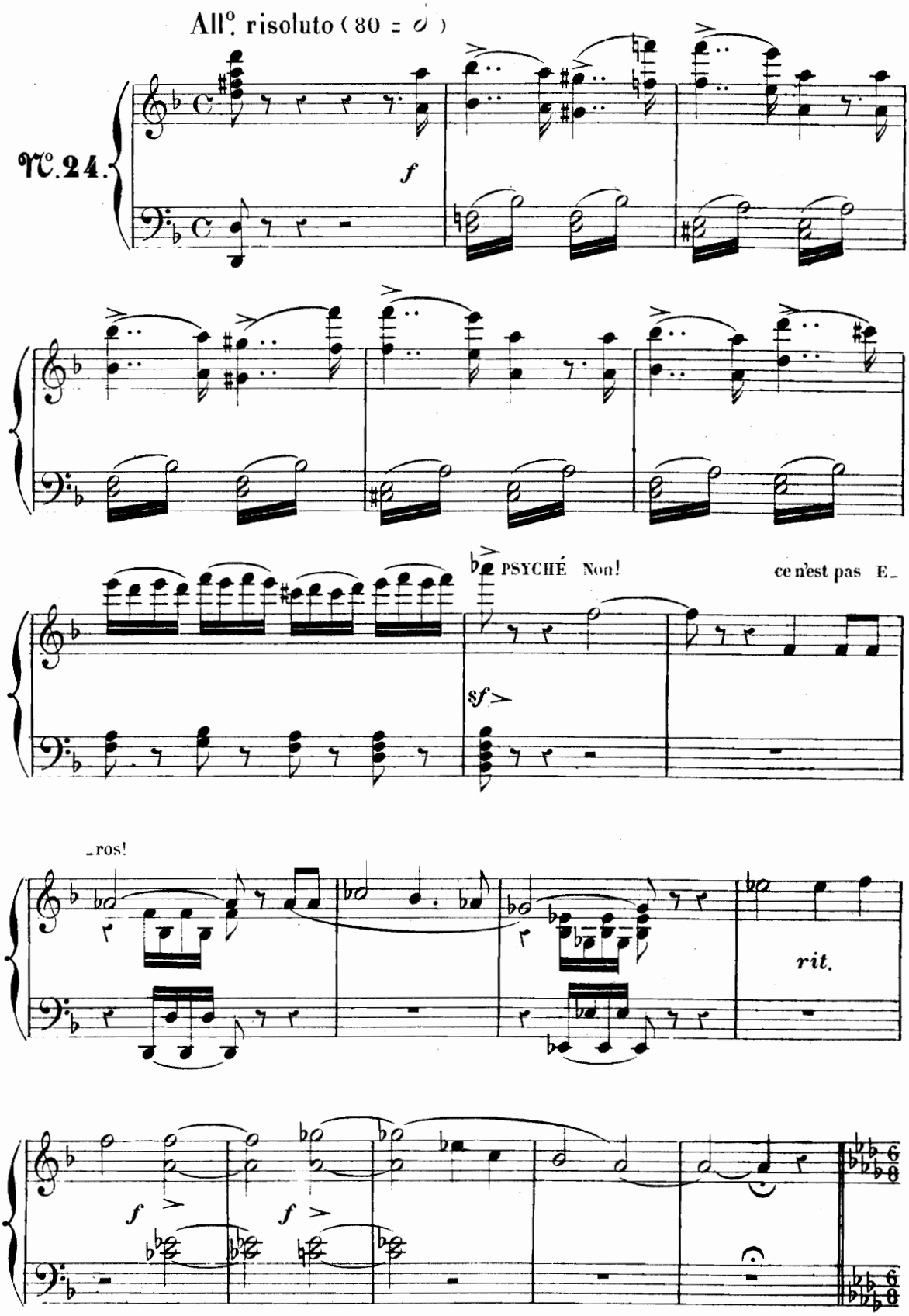

CHŒUR DES NYMPHES.

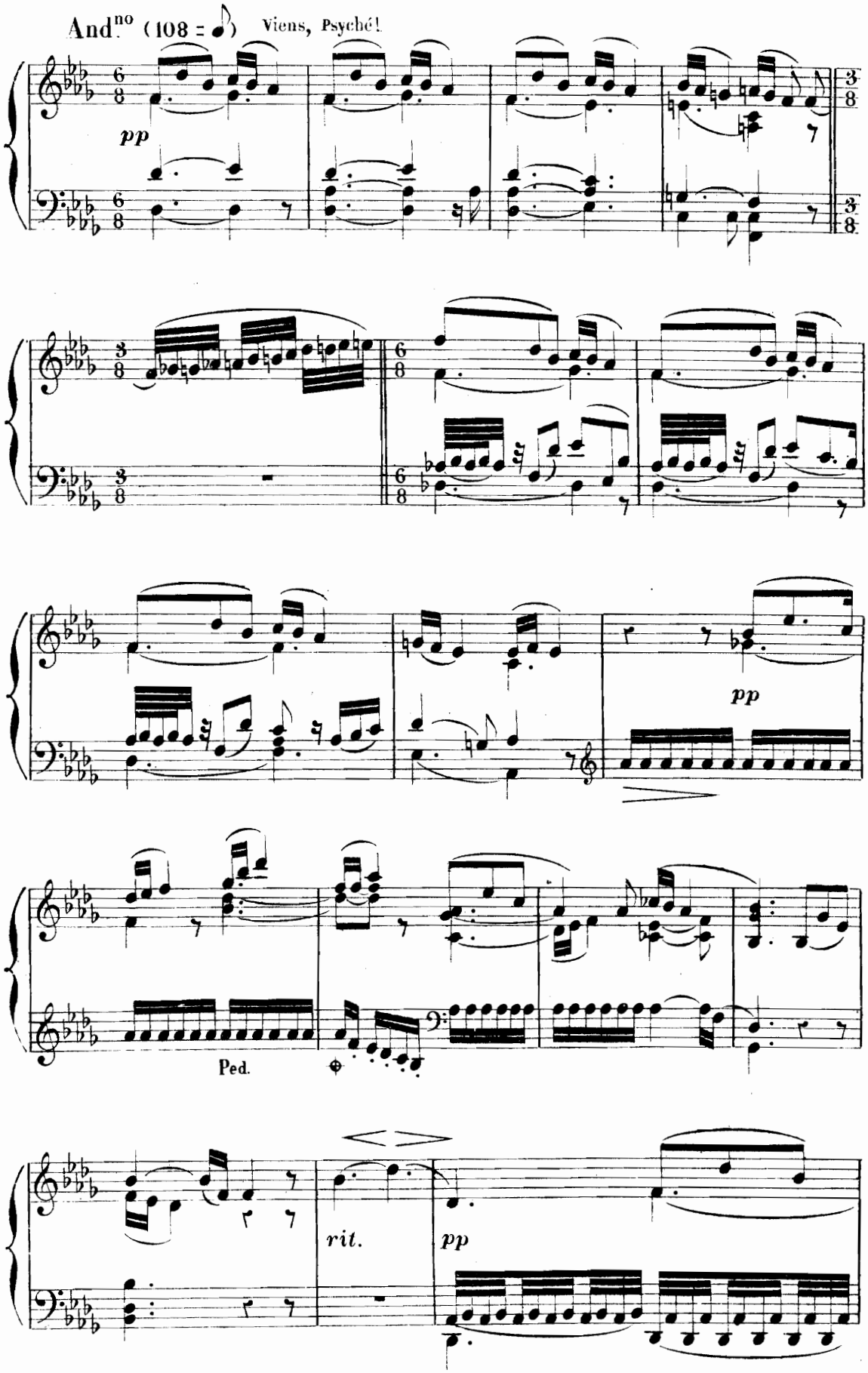

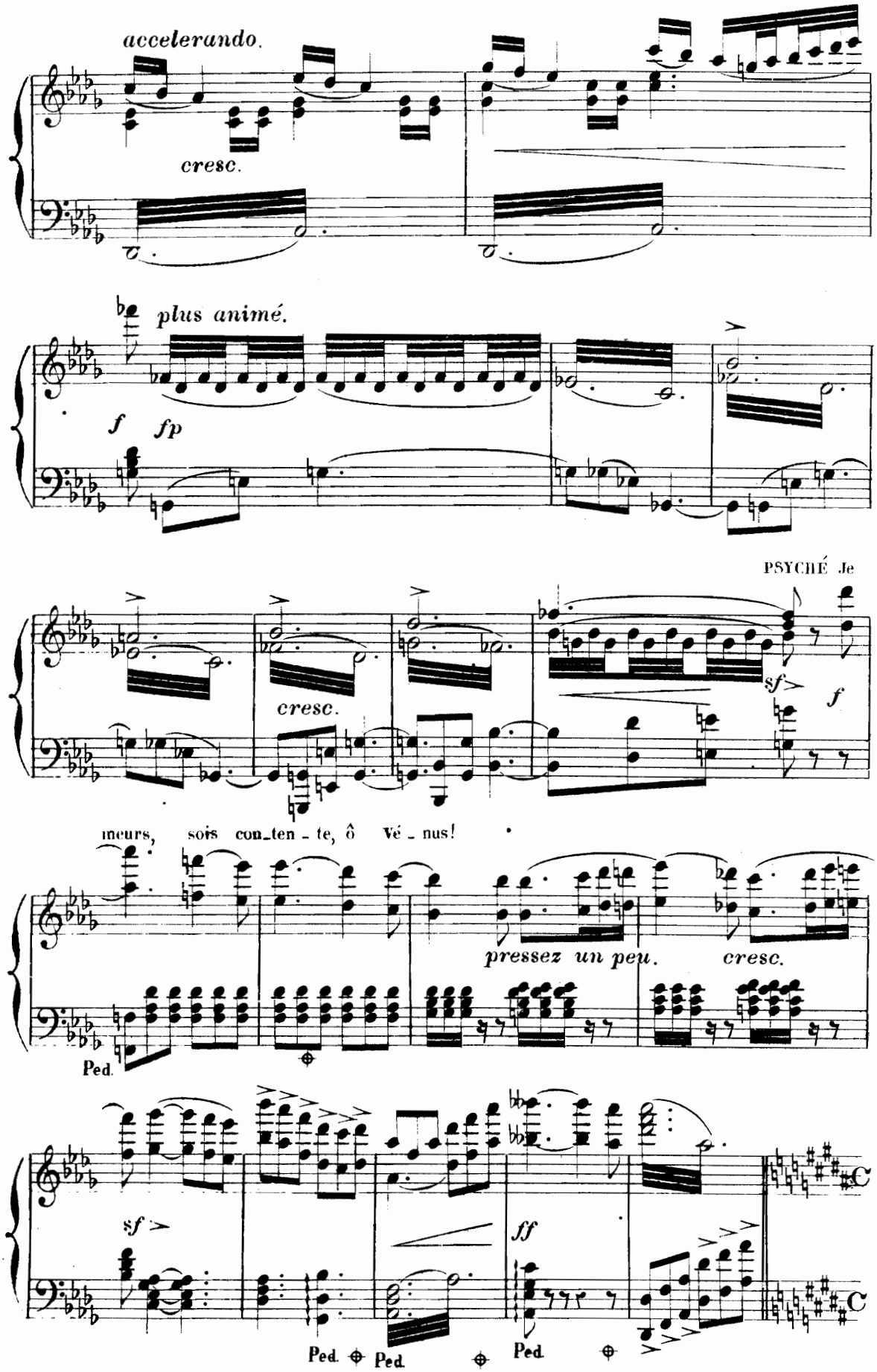
accelerando.
cresc.
plus animé.
f
fp
PSYCHÉ Je
cresc.
sf
f
meurs, sois con_ten - te, ô vé - nus!
pressez un peu.
cresc.
Ped.
sf
ff
Ped. Ped. Ped.

GRAND TRIO

PSYCHÉ, ÉROS, MERCURE.

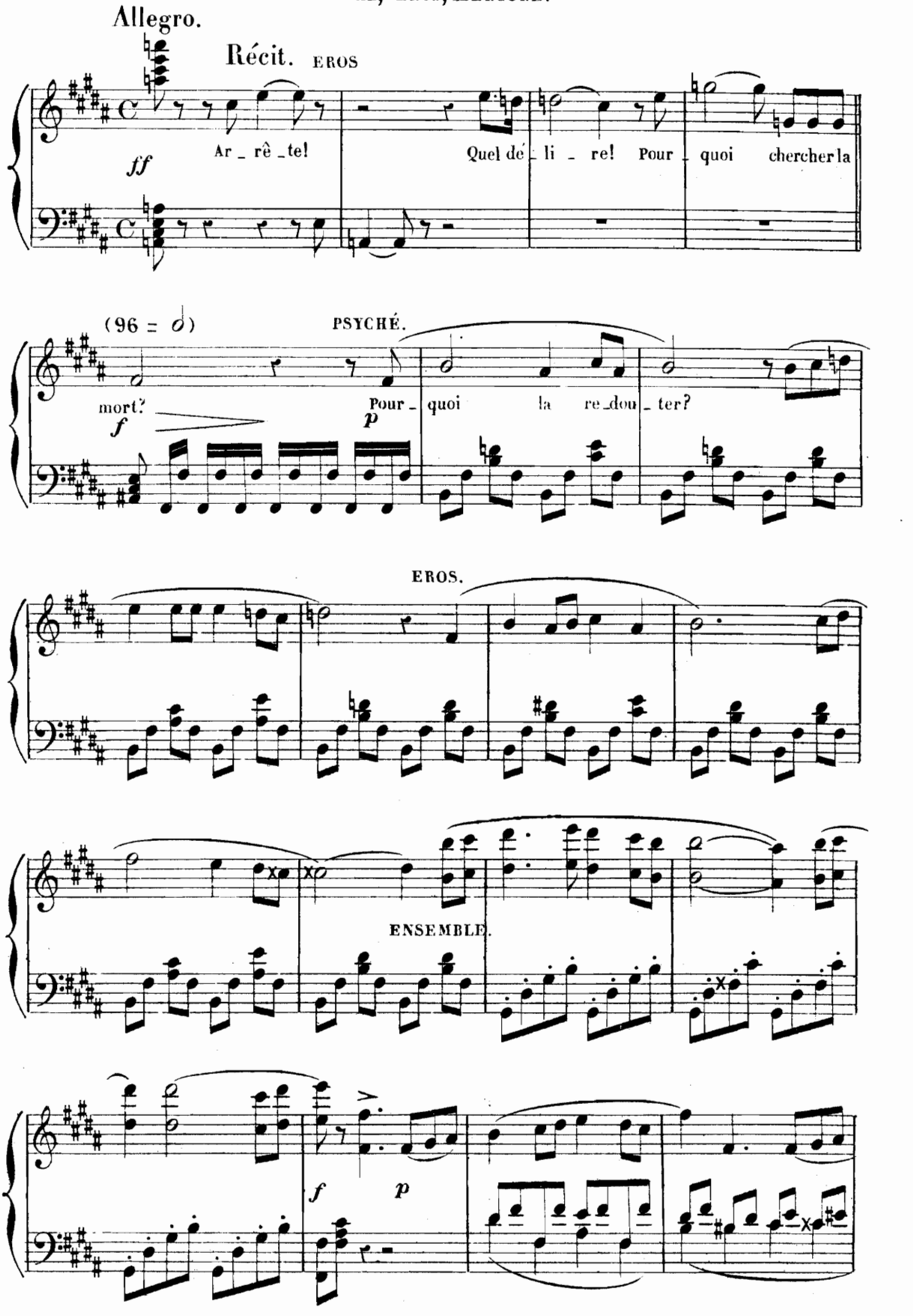

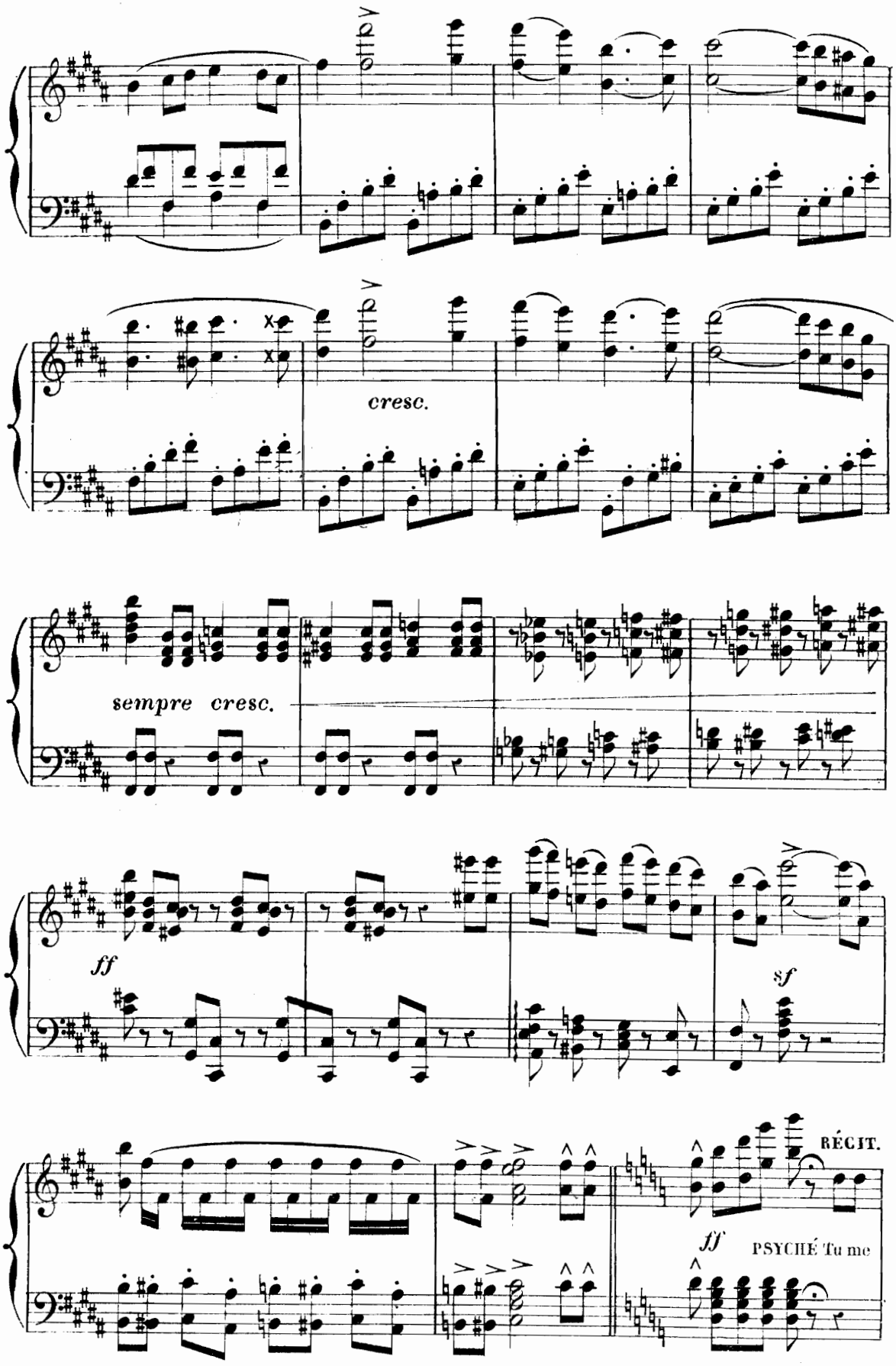
cresc.
sempre cresc.
ff
sf
RÉCIT.
ff
PSYCHÉ Tu me

trompes! de mes lar - mes tu te fais un jeu! ÉROS: Ô dou - leur qui me dé-

f *rit.* *p*

- sar - mes! Suis-je donc un Dieu!

f largement. *f*

Andante (63 = 𝅗𝅥) PSYCHÉ: c'est en vain que tu crois a - bu - ser ma ten-

pp *dolce.* *poco cresc.*

Ped. Ped. Ped. Ped. Ped.

- dres - - se.

pp M.D.

sf *sf*

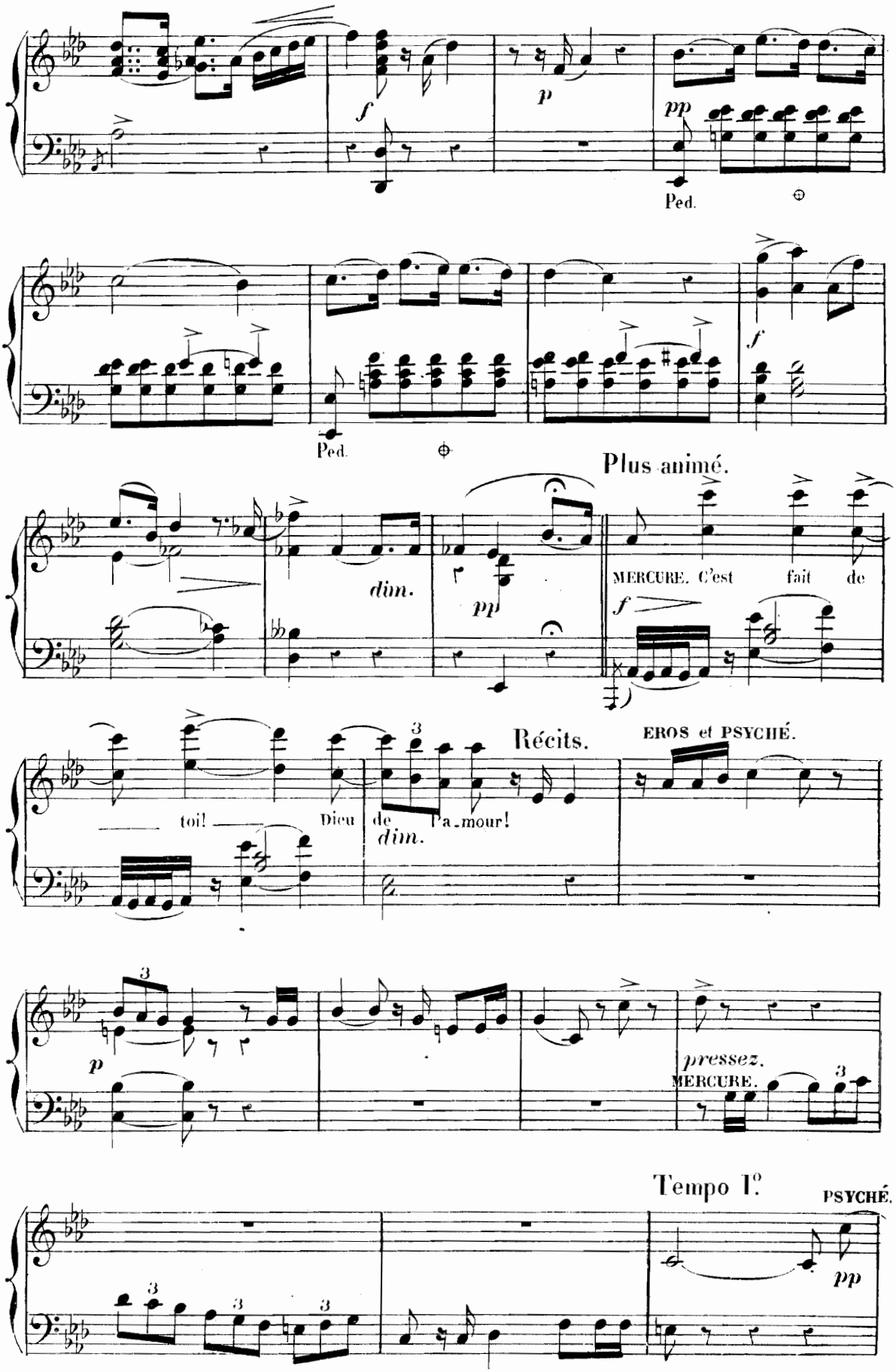
f
p
pp
Ped.
Ped.
f
Plus animé.
dim.
pp
MERCURE. C'est fait de
f
toi! Dieu
de l'a-mour!
dim.
Récits.
EROS et PSYCHÉ.
p
pressez.
MERCURE.
Tempo I.o
PSYCHÉ.
pp

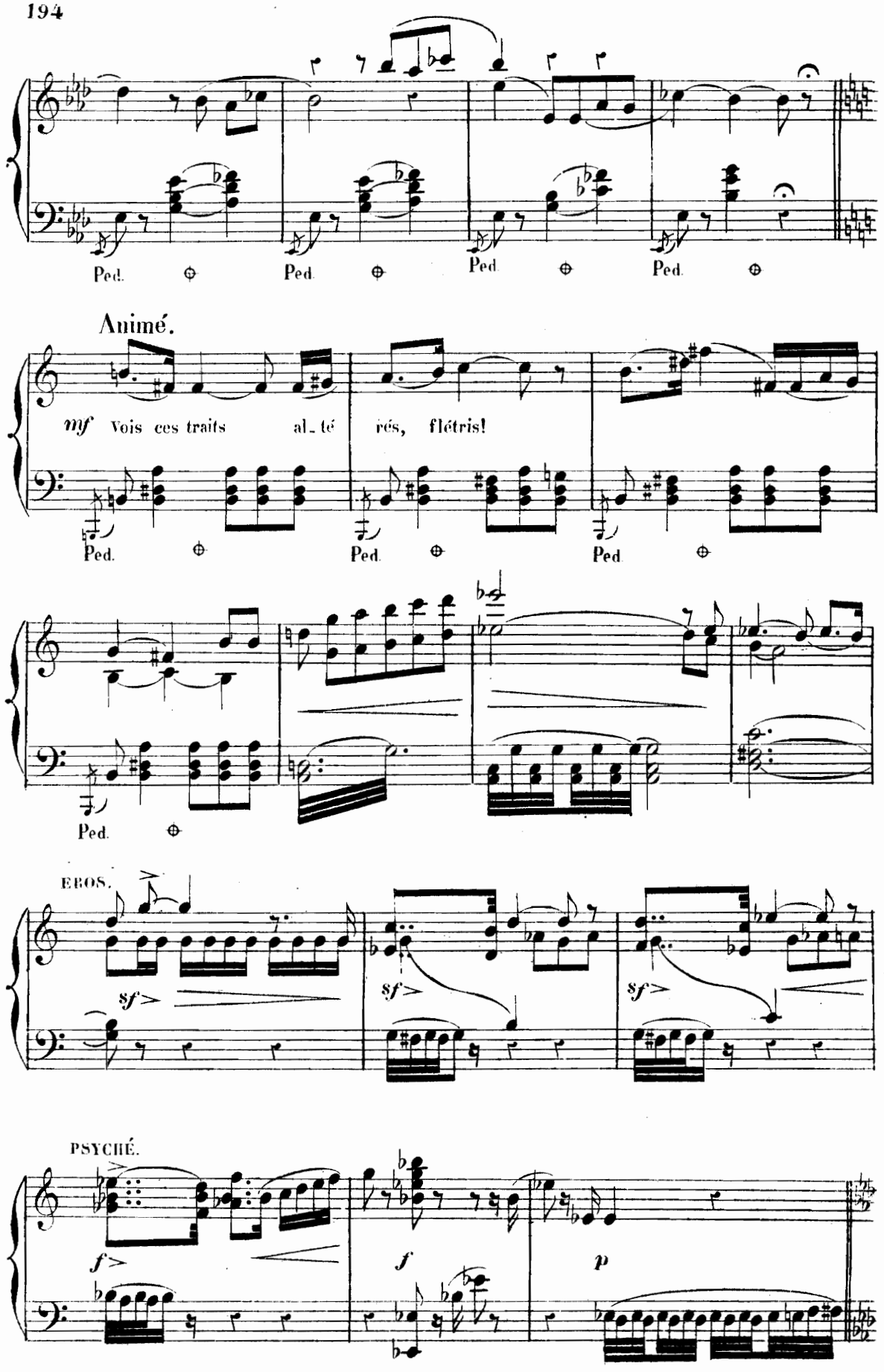
Ped. Ped. Ped. Ped.
Animé.
mf Vois ces traits al_té rés, flétris!
Ped. Ped. Ped
Ped.
EROS.
sf sf sf
PSYCHÉ.
f f p

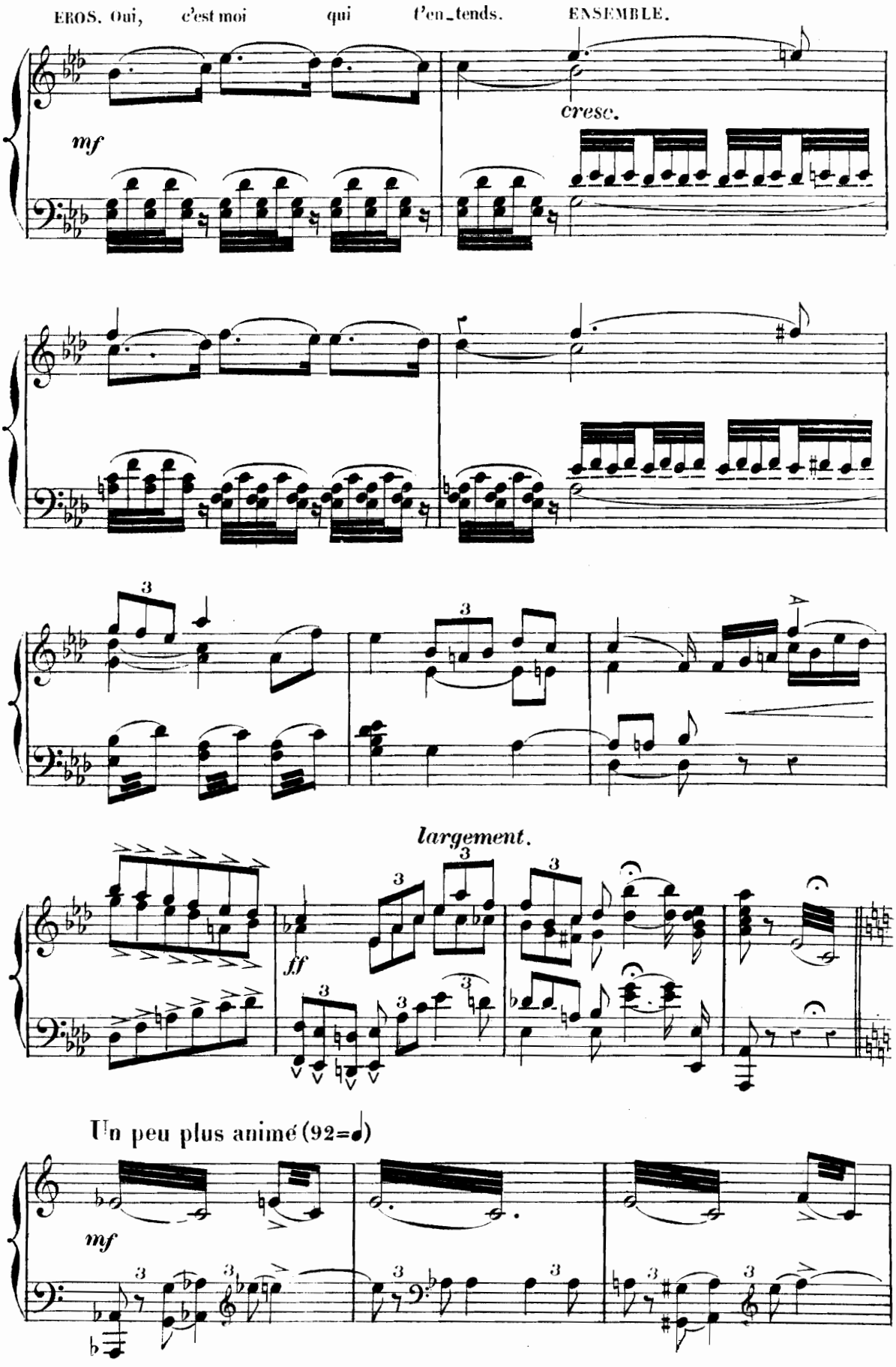
EROS. Oui, c'est moi qui t'en_tends. ENSEMBLE.
mf
cresc.
largement.
ff
Un peu plus animé (92=♩)
mf

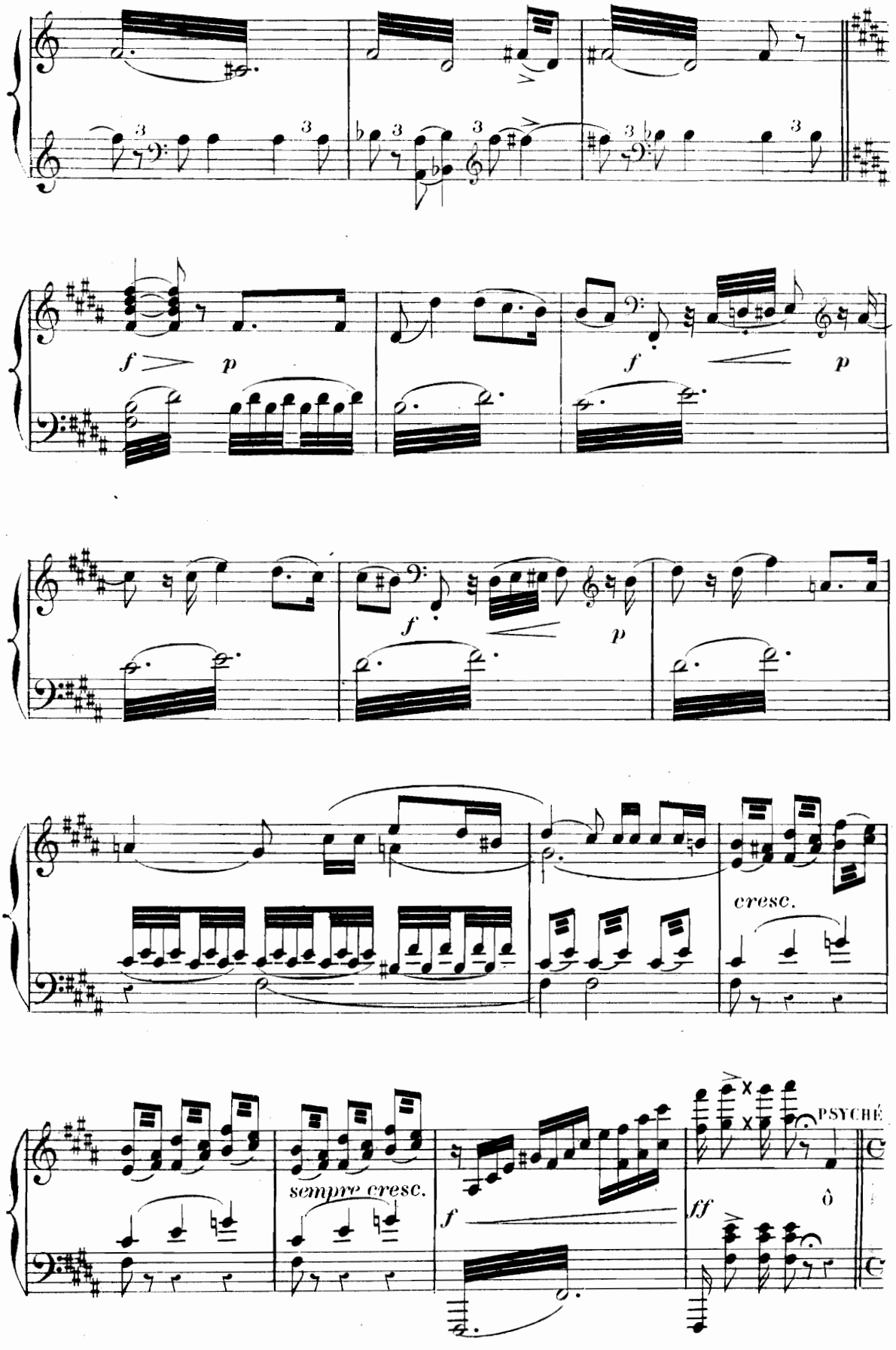
f
p
f
p
f
p
cresc.
sempre cresc.
f
ff
PSYCHÉ
ô

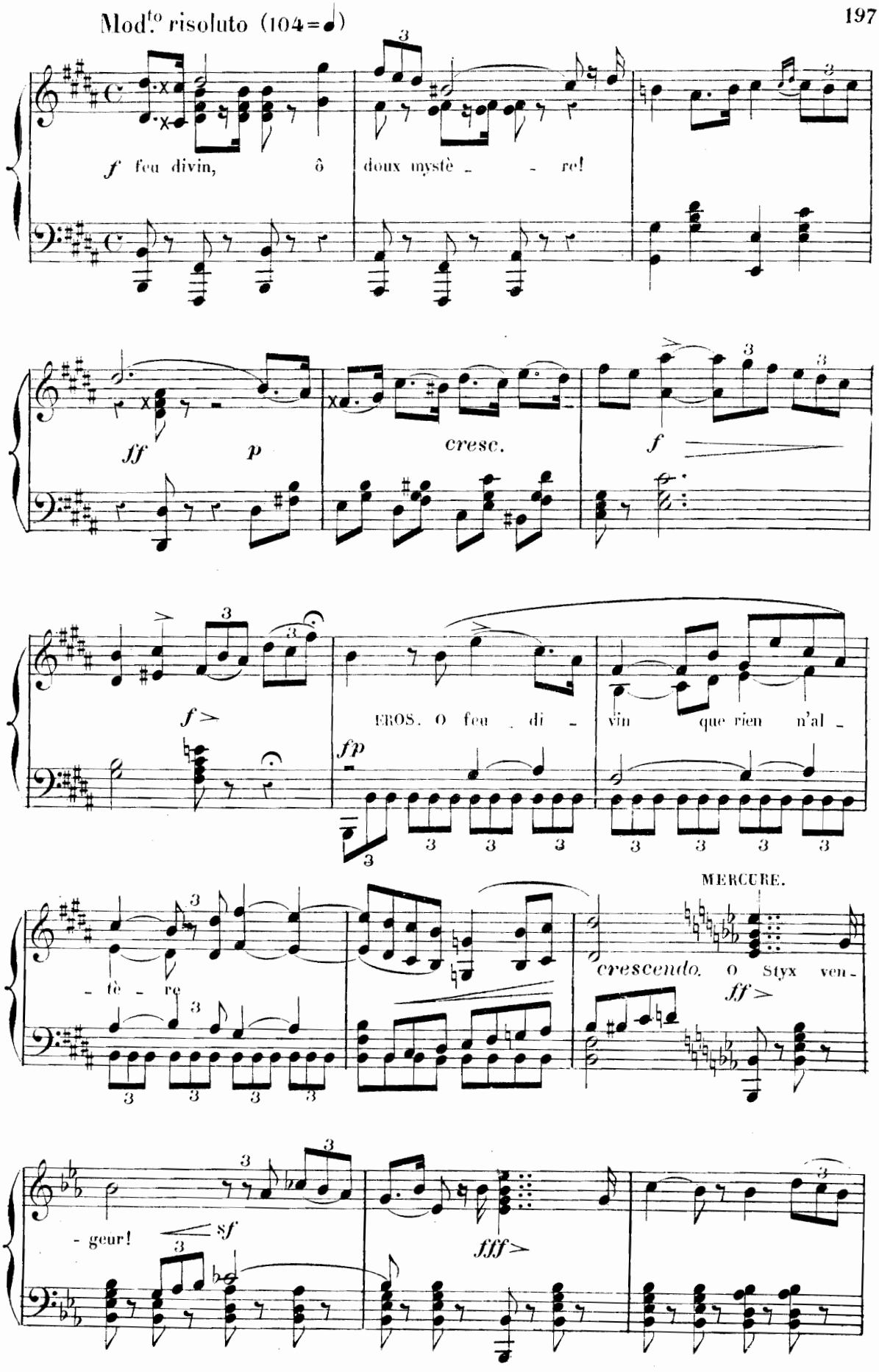
Mod.to risoluto (104=♩)
f feu divin, ô doux mystè - re!
ff p cresc. f
f>
EROS. O feu di - vin que rien n'al -
fp
- tè - re
MERCURE.
crescendo. O Styx ven -
ff>
- geur!
sf
fff>

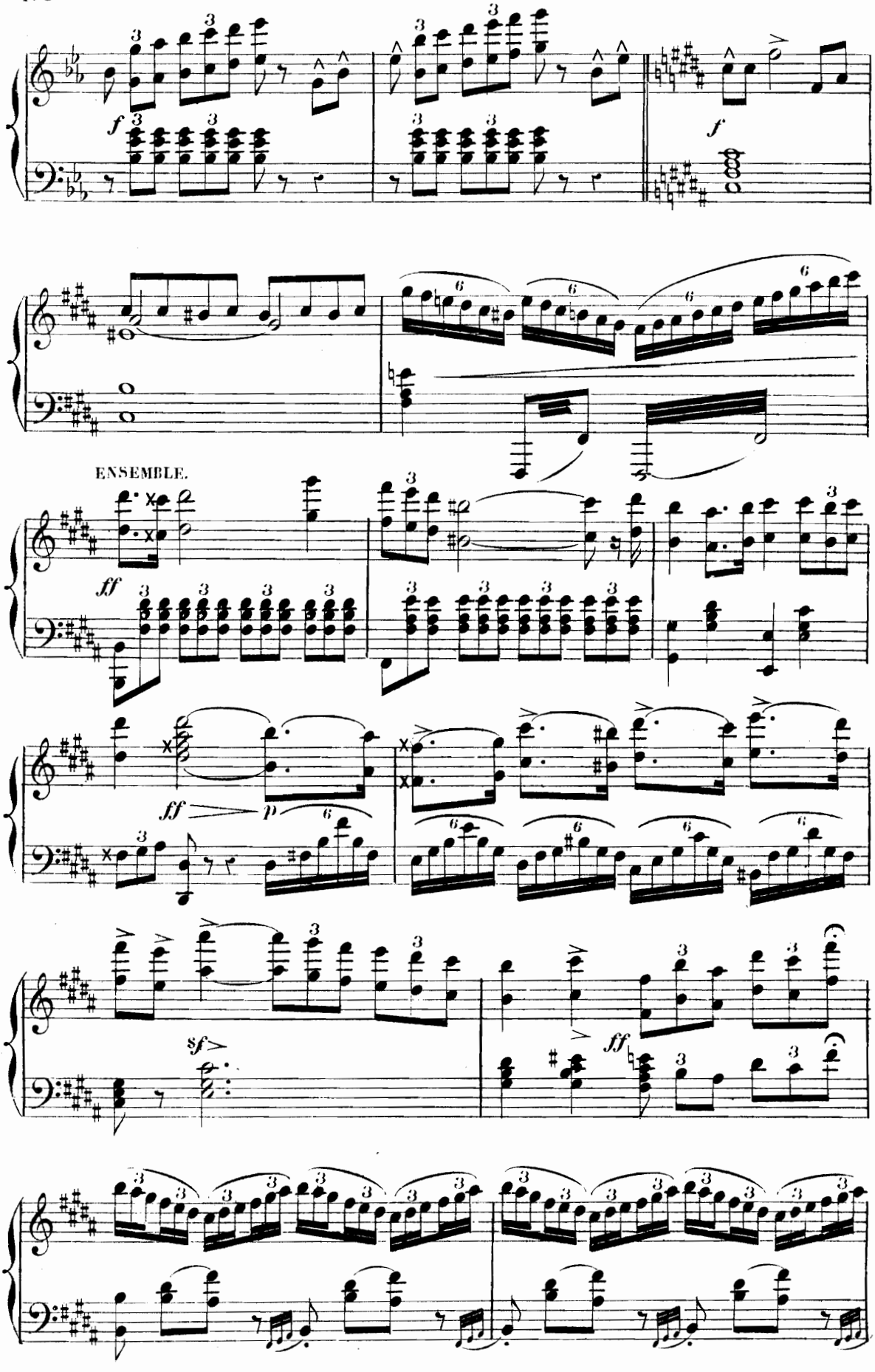
ENSEMBLE.

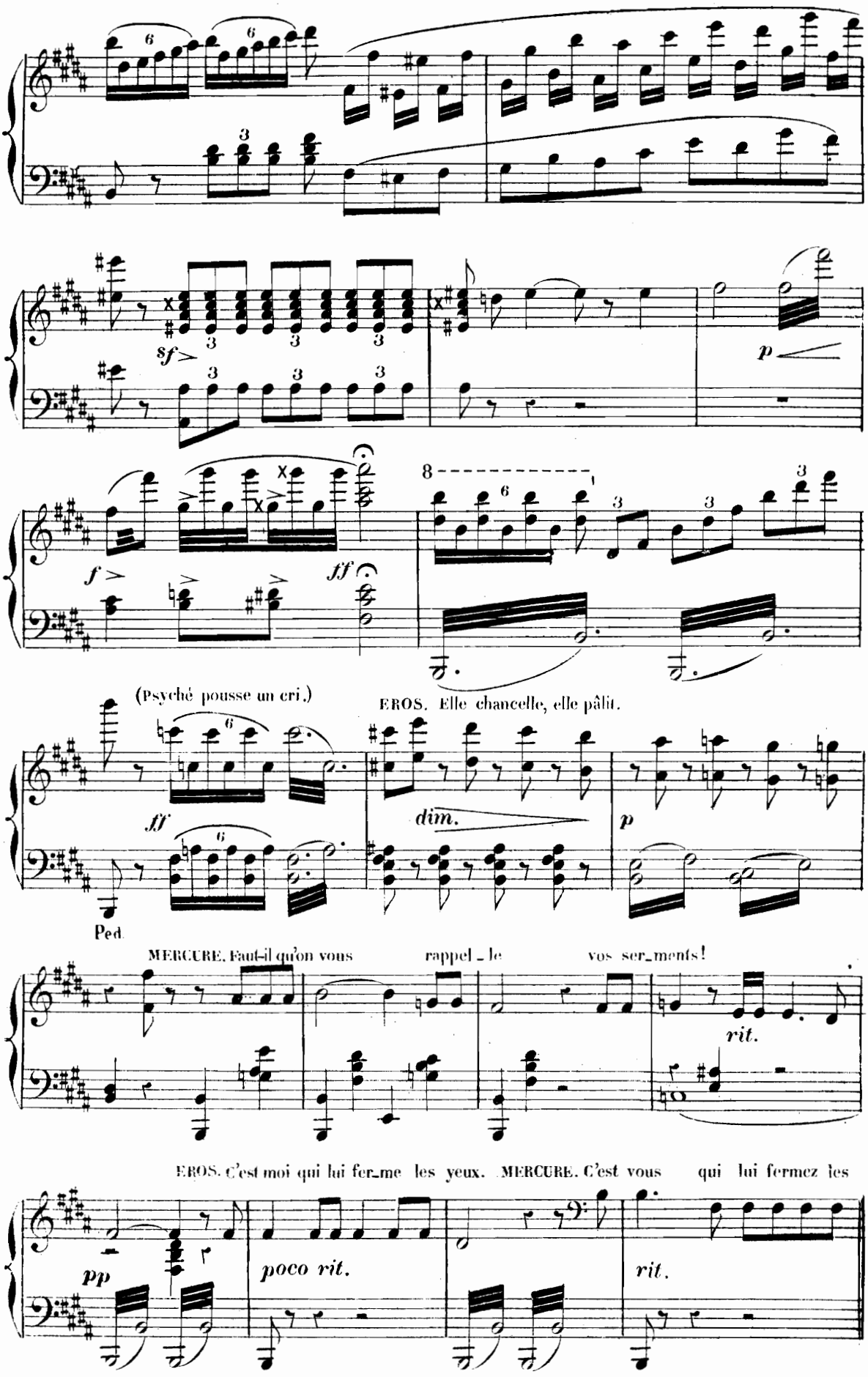
sf
p
f
ff
8
(Psyché pousse un cri.)
EROS. Elle chancelle, elle pâlit.
ff
dim.
p
Ped.
MERCURE. Faut-il qu'on vous rappel_le vos ser_ments!
rit.
EROS. C'est moi qui lui fer_me les yeux. MERCURE. C'est vous qui lui fermez les
pp
poco rit.
rit.

CHŒUR, IMPRÉCATIONS et SCÈNE FINALE.

A. CHŒUR SOUTERRAIN.

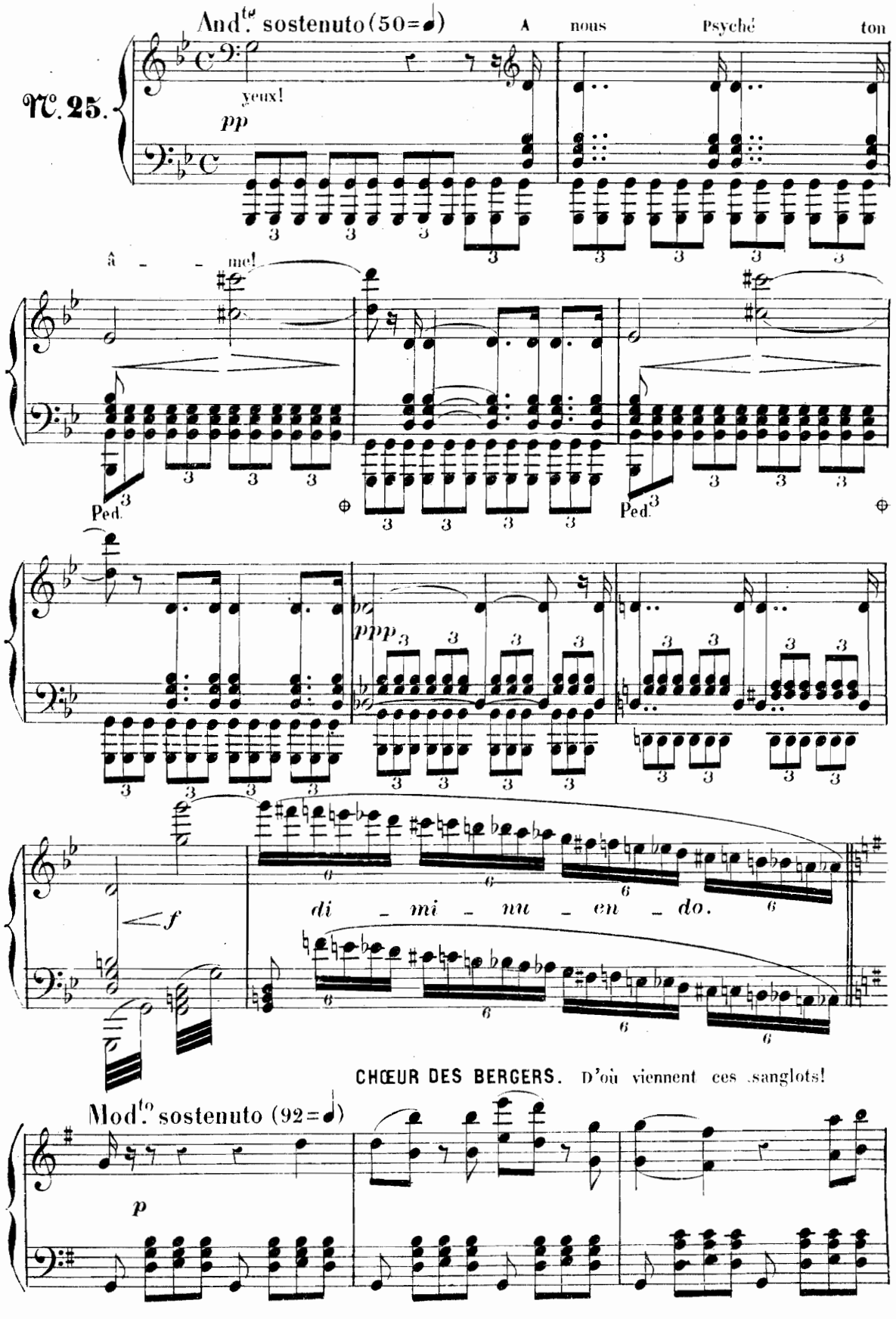

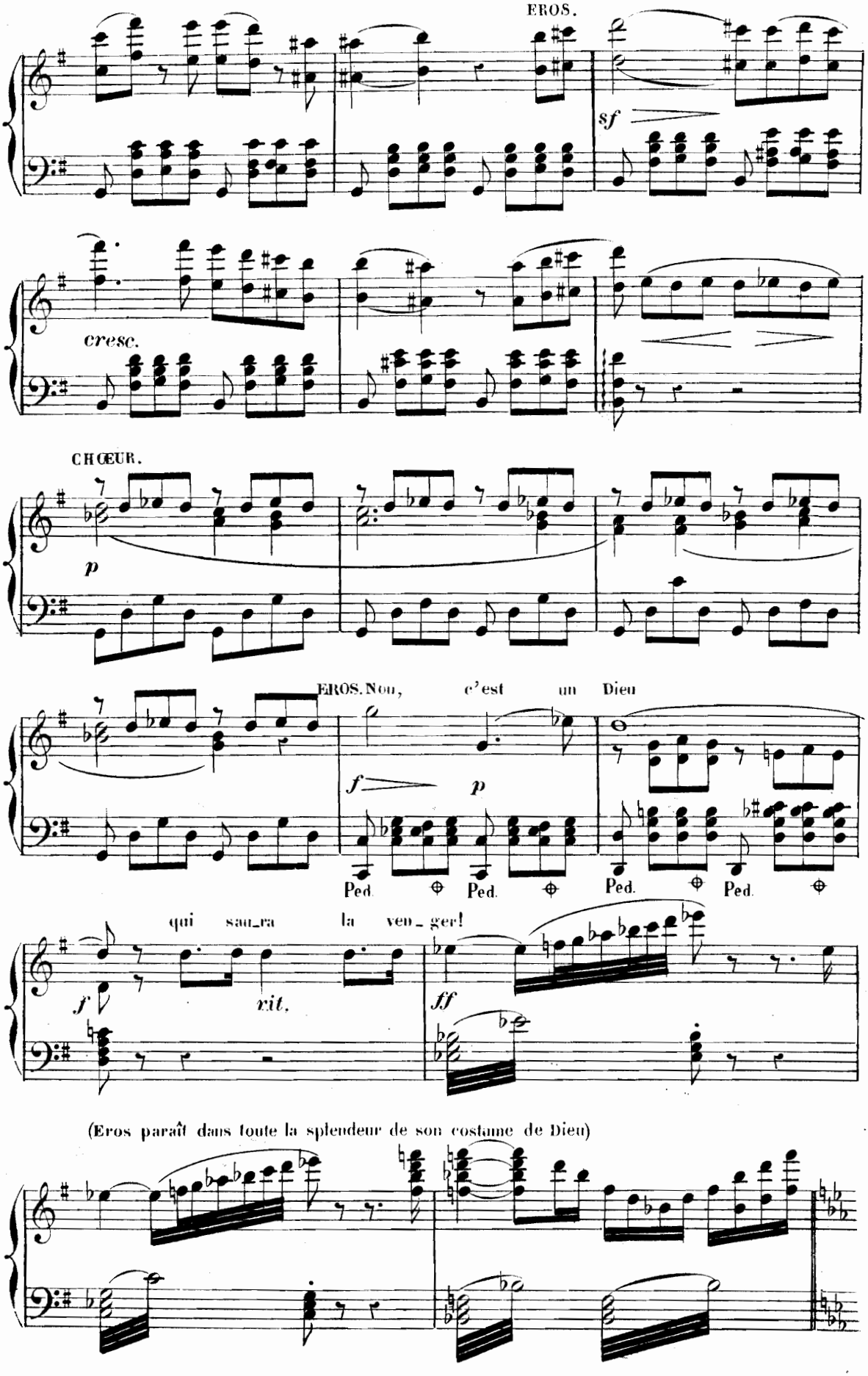
EROS.
sf
cresc.
CHŒUR.
p
EROS. Non, c'est un Dieu
f
p
Ped. Ped. Ped. Ped.
qui saur_a la ven_ger!
f
rit.
ff
(Eros paraît dans toute la splendeur de son costume de Dieu)

B. IMPRÉCATIONS.

Maestoso (69=♩)

EROS. Je suis E - ros et les cieux et la ter - re Ne vi - vent que par

(avec accent)

moi!

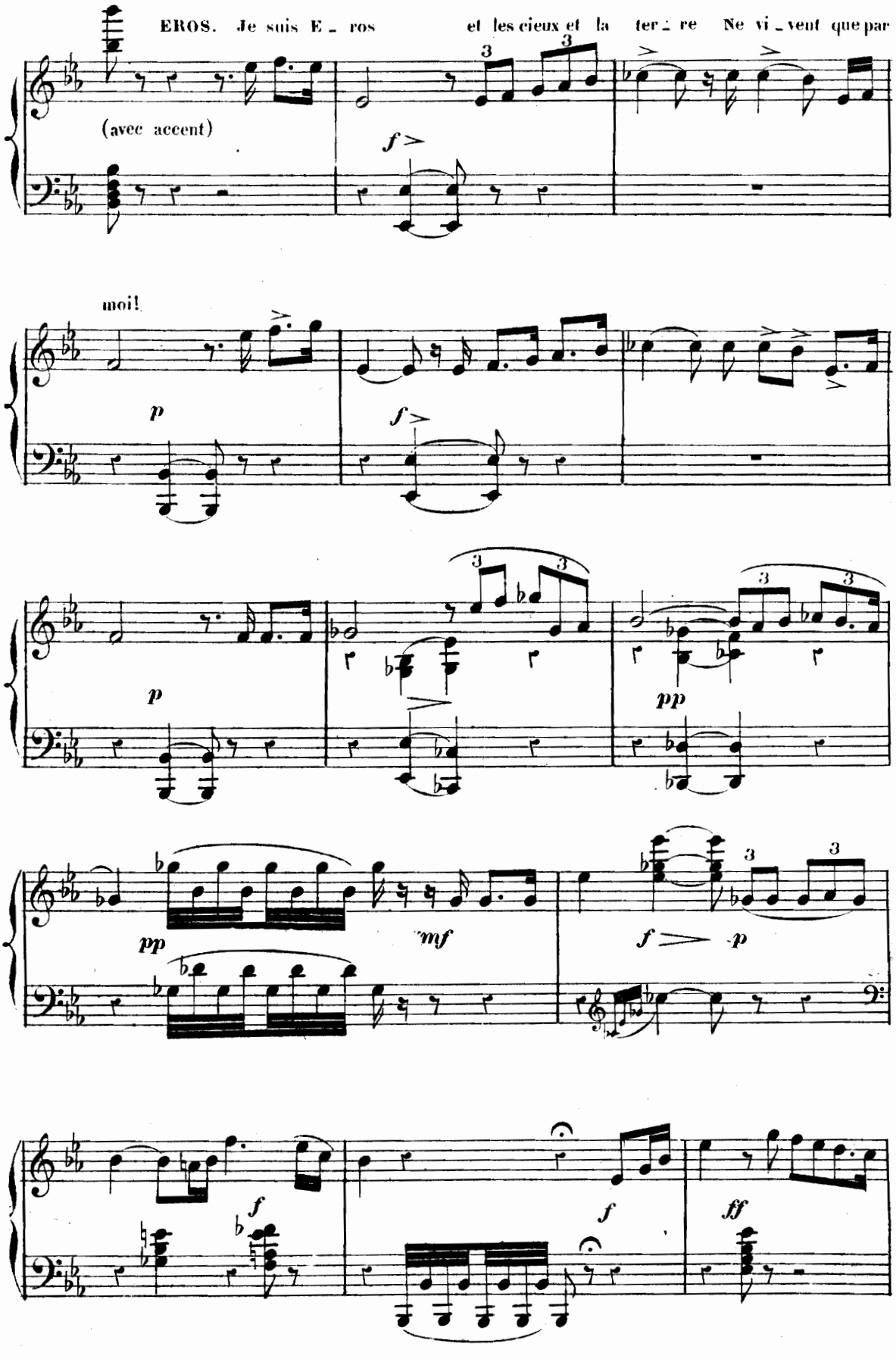

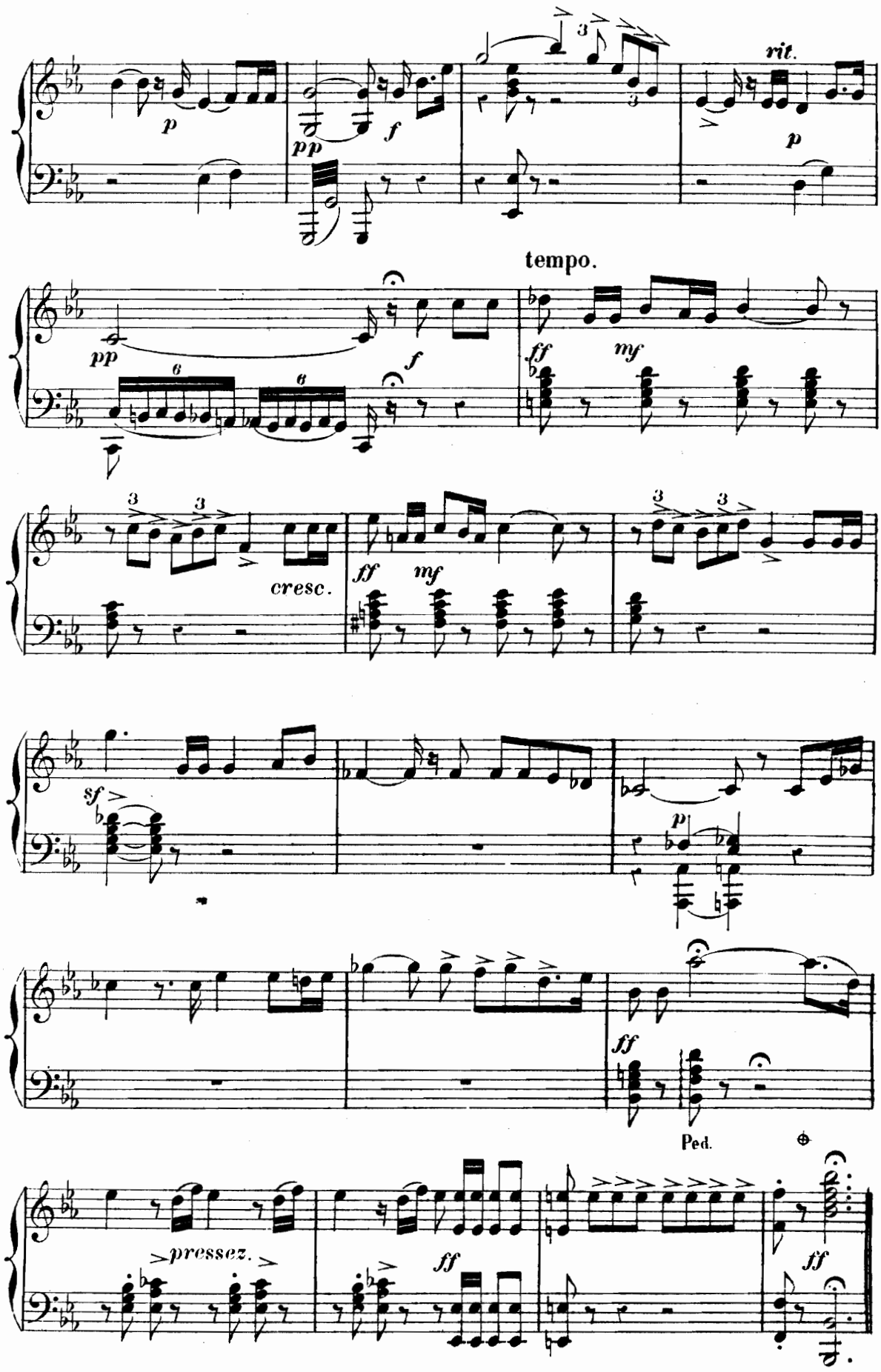
rit.
p
pp
f
tempo.
ff
mf
cresc.
sf
pressez.
Ped.

C. CHŒUR FINAL.

Ô redoutable anathème!

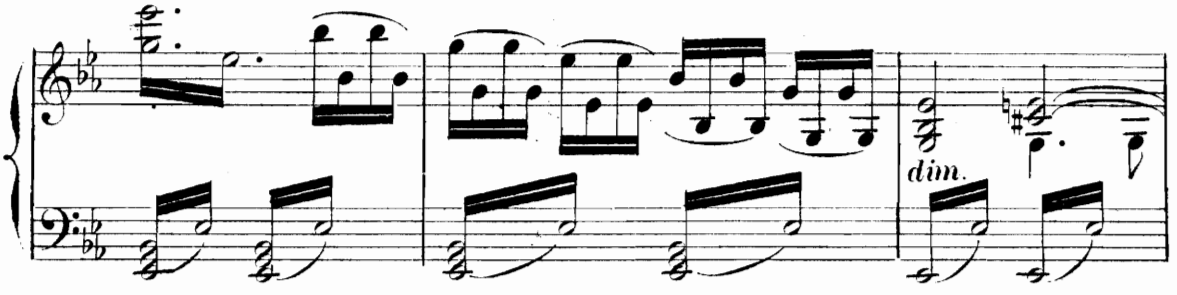

MERCURE. Hé - las! Jupiter lui-

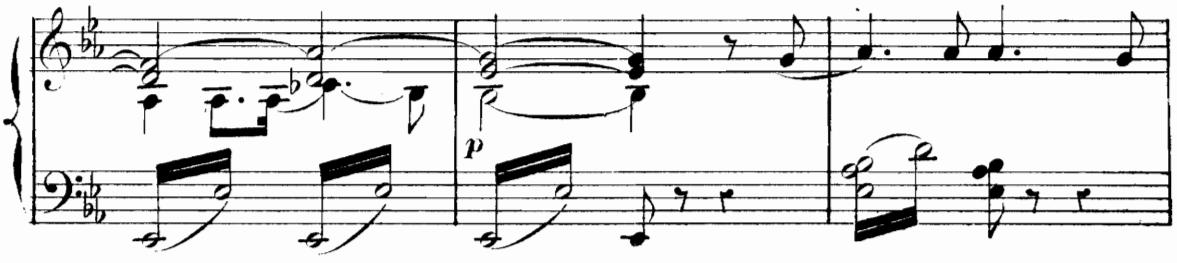

mê - me aurait peur de son cour-roux!

APPARITION DE VÉNUS.

Un peu plus animé (72=𝅗𝅥)

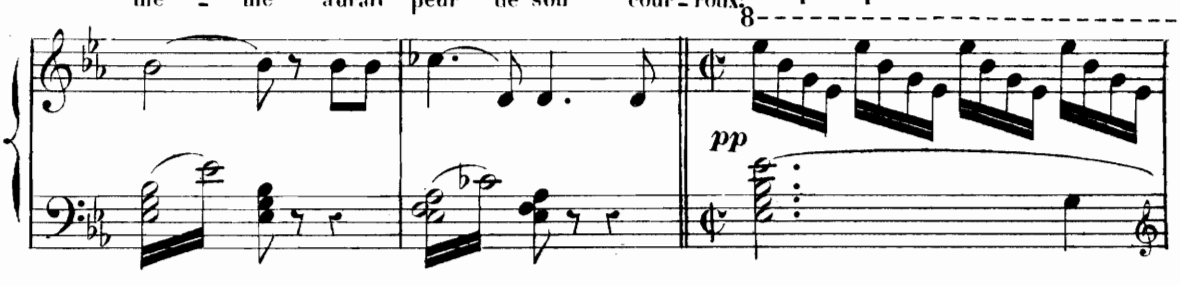

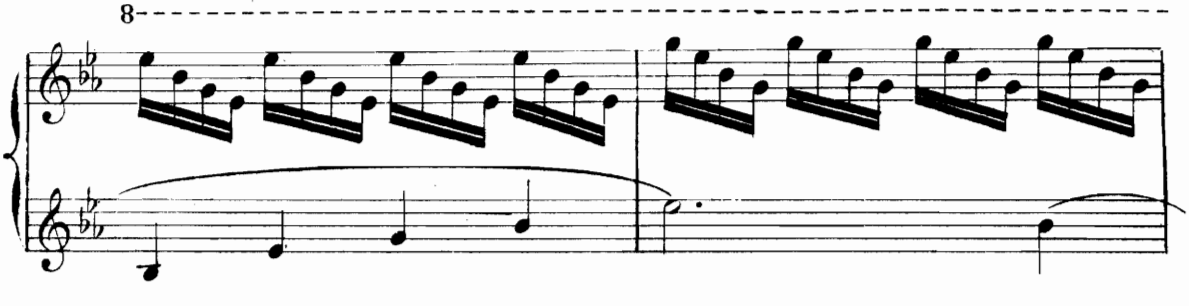

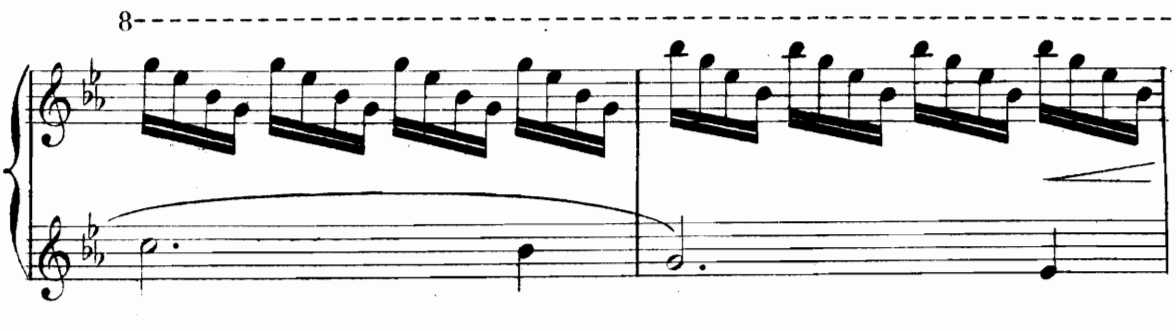

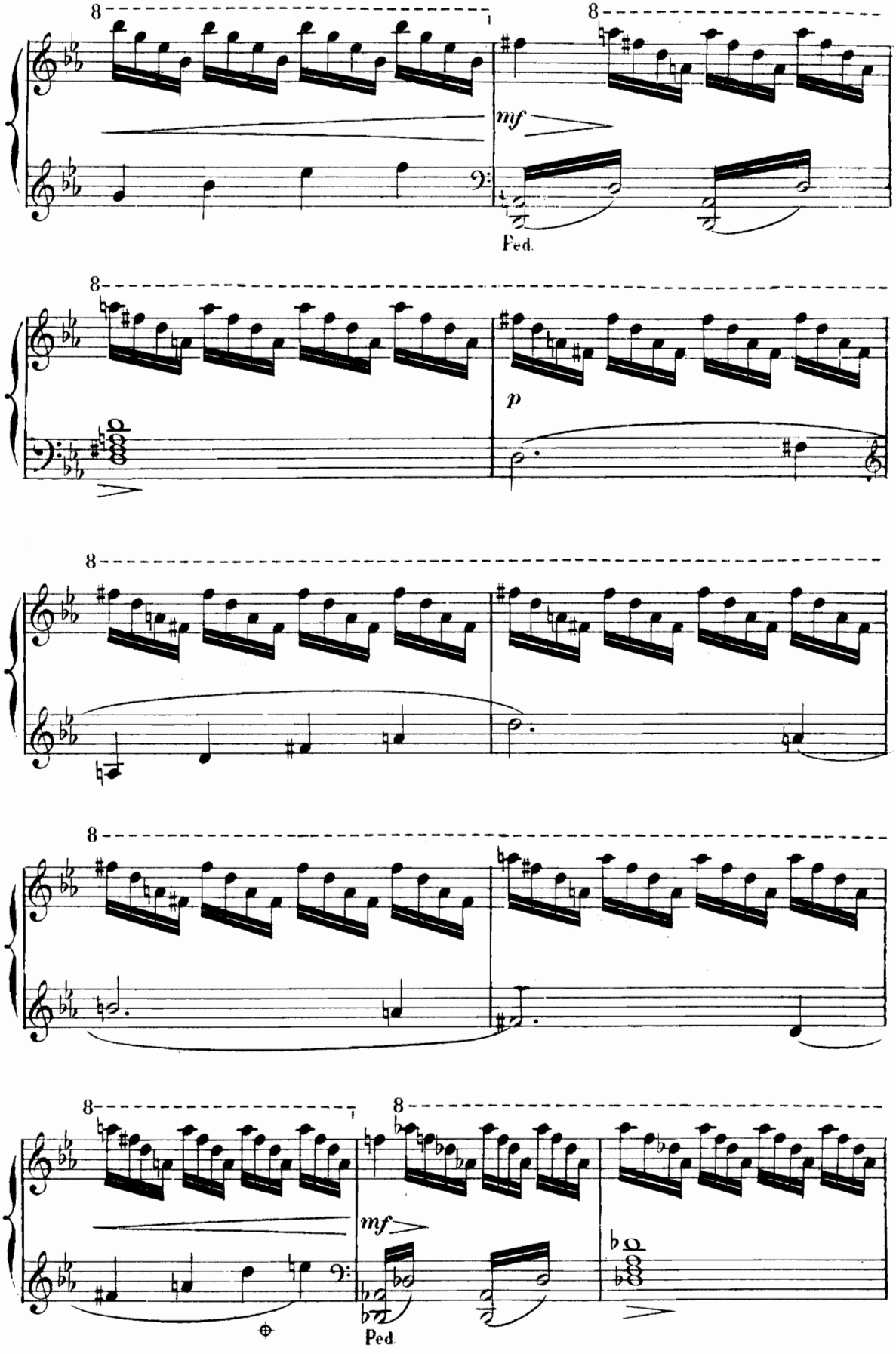
8
mf
Ped.
8
p
8
8
8
mf
Ped.

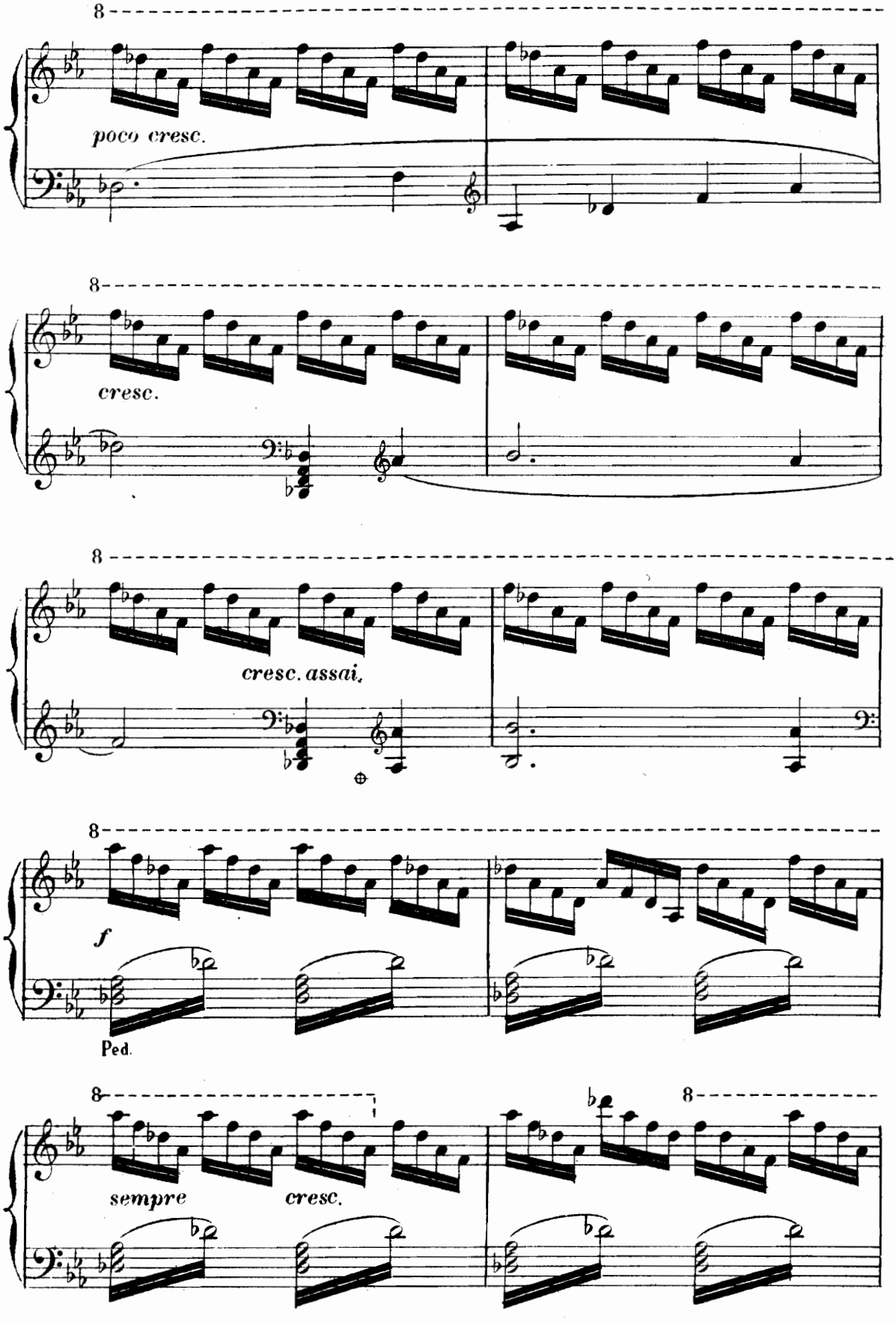
8
poco cresc.
8
cresc.
8
cresc. assai.
8
f
Ped.
8
sempre
cresc.
8

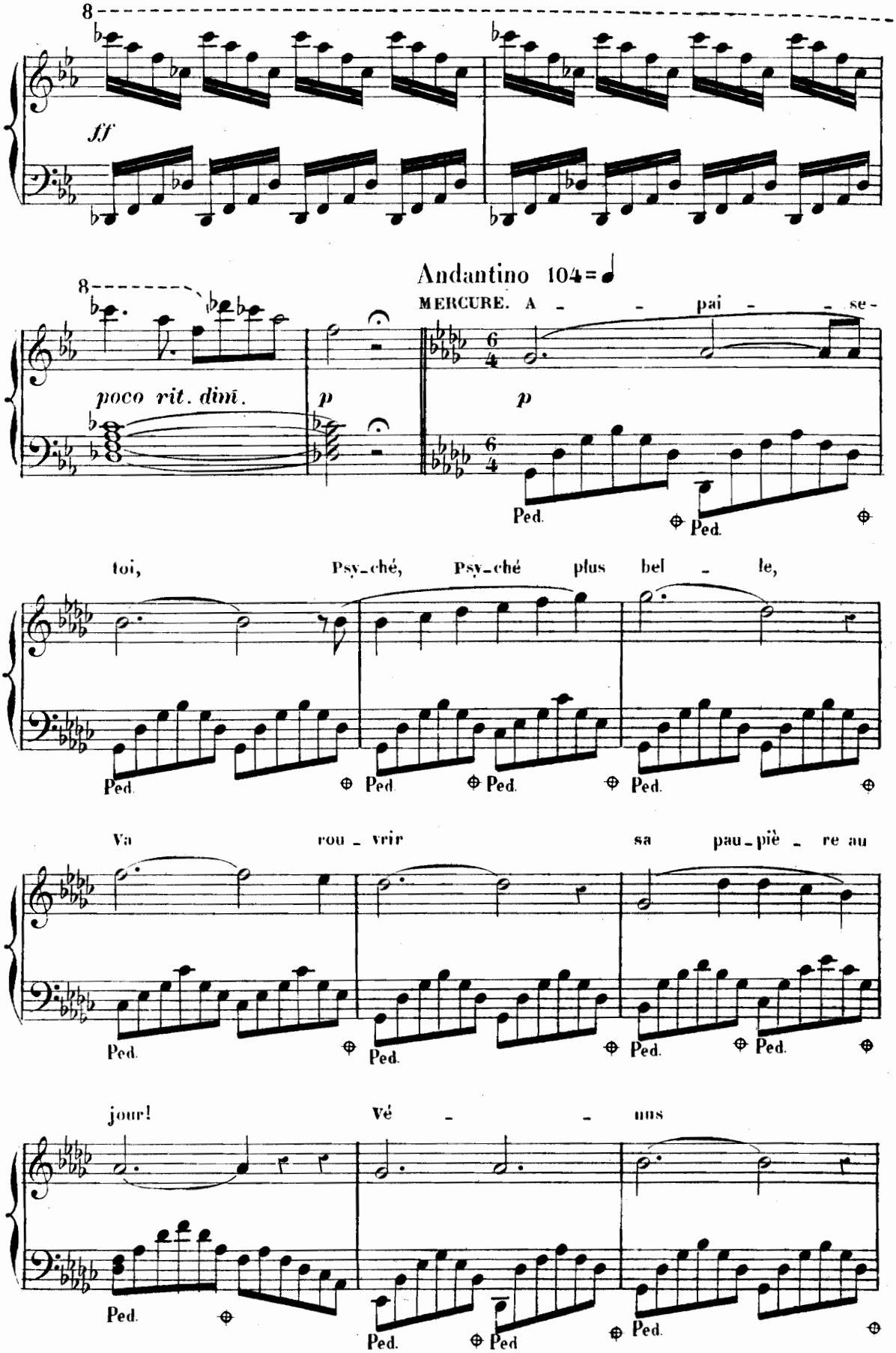
8
ff
Andantino 104=♩
8
poco rit. dim.
p
MERCURE. A - - pai - - se -
p
Ped.
Ped.
toi, Psy-ché, Psy-ché plus bel - le,
Ped.
Ped.
Ped.
Ped.
Va rou - vrir sa pau-piè - re au
Ped.
Ped.
Ped.
Ped.
jour! Vé - - nus
Ped.
Ped.
Ped
Ped.

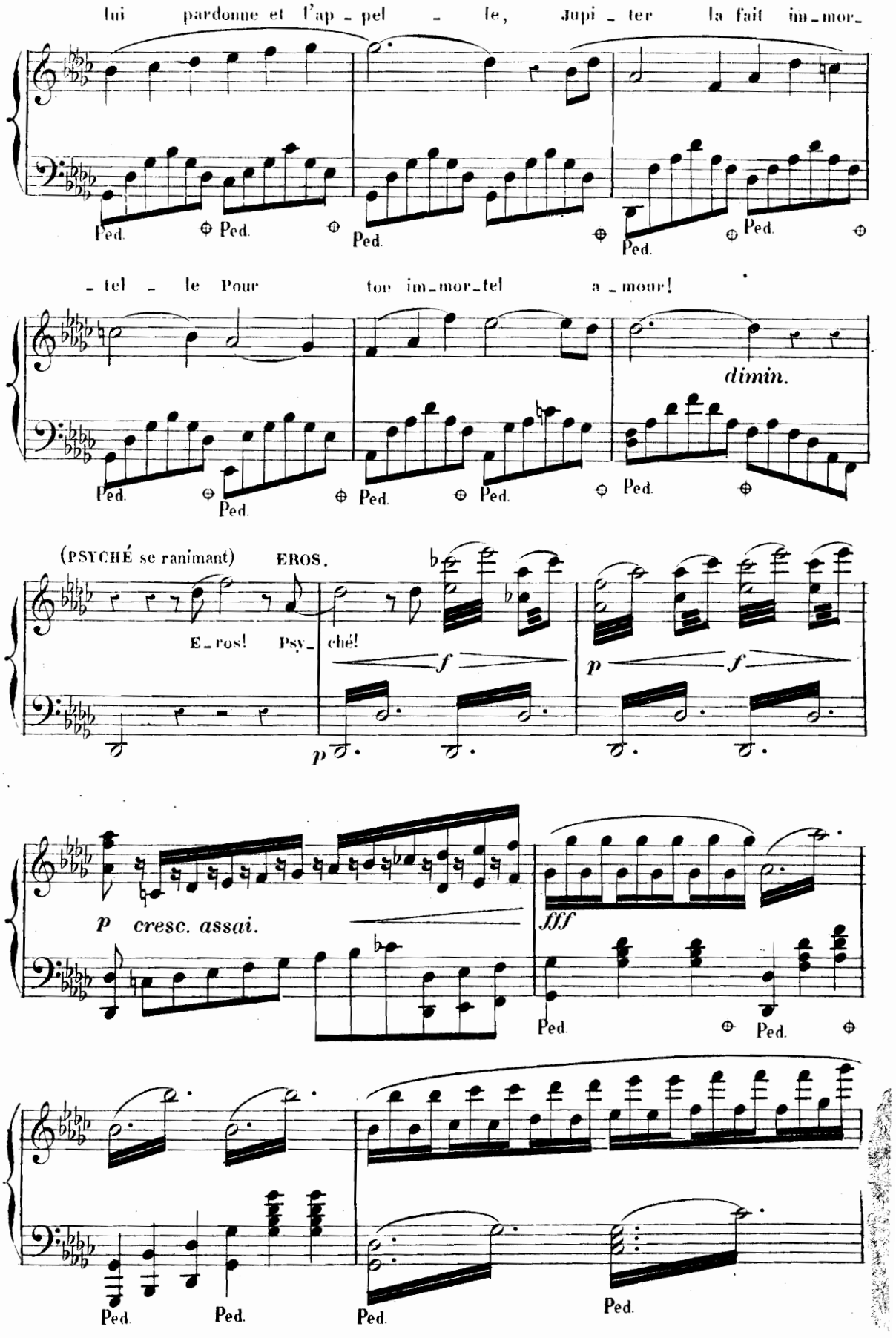
lui pardonne et l'ap - pel - le, Jupi - ter la fait im - mor -
Ped. Ped. Ped. Ped. Ped.
- tel - le Pour ton im - mor - tel a - mour!
dimin.
Ped. Ped. Ped. Ped. Ped.
(PSYCHÉ se ranimant) EROS.
E - ros! Psy - ché!
f
p
p f
p cresc. assai.
fff
Ped. Ped.
Ped. Ped. Ped. Ped.

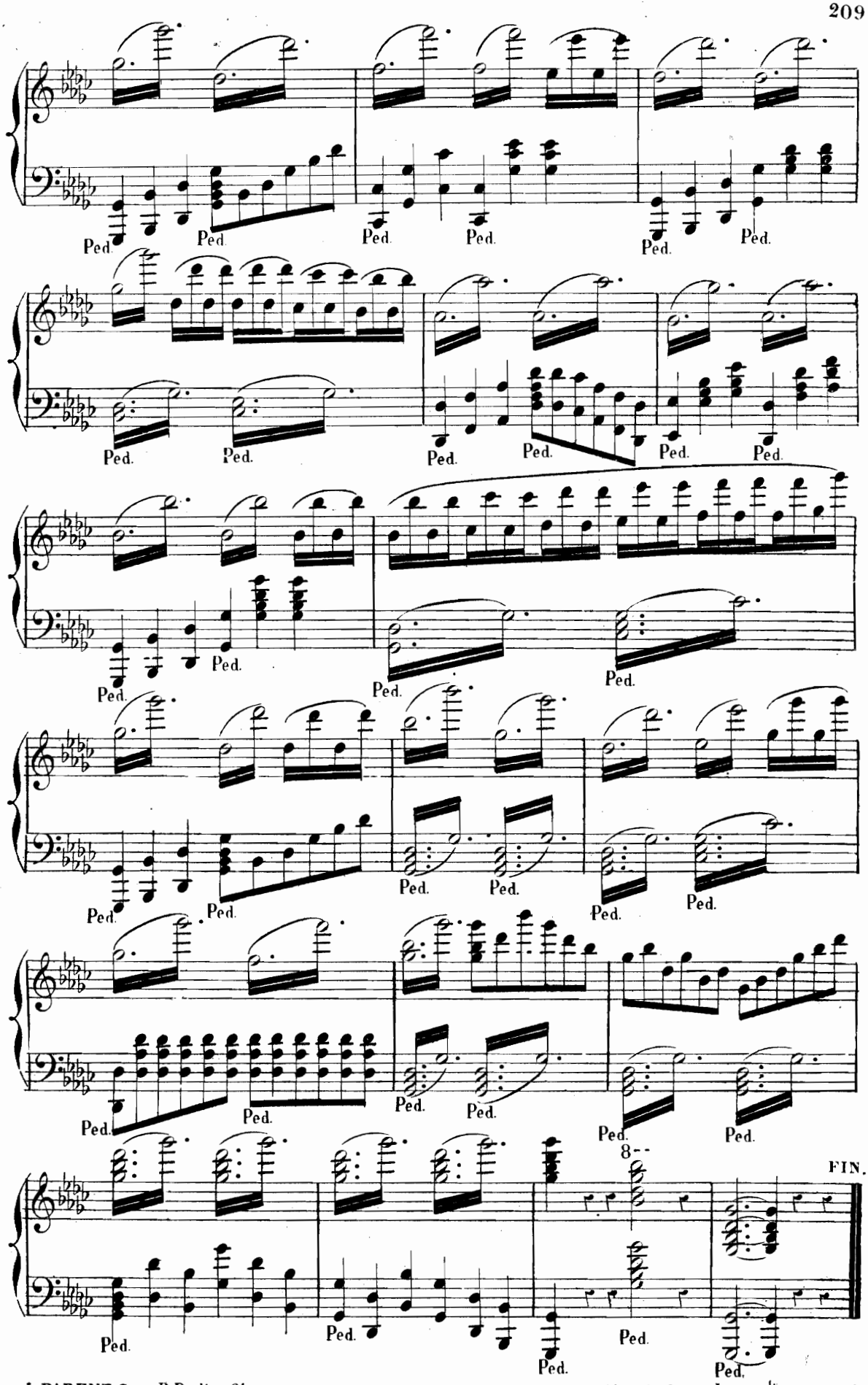

L. PARENT. Grav: R. Rodier 61.

Imp. MOUGELOT R. C.x des P.ts Champs 27