

Emanuele d'Aleo

Più che Vincitori

per Orchestra

Ottavino

Flauto

Oboe

Clarinetto siB 1-2

Fagotto

Corno in SIb 1-2,3

Tromba in SIb 1-2

Trombone 1-2

Trombone Basso

Basso Tuba

Timpani

Piatti

Rullante

Glockenspiel

Arpa

Violini 1

Violini 2

Viole

Violoncelli

Contrabassi

Più che Vincitori

Emanuele d'Alco

A

Moderato

Musical score for woodwinds and percussion. The score includes parts for Ottavino, Flauto, Oboe, Clarinetto in Sb 1+2, Fagotto, Corno in FA 1+2, Corno in FA 3, Tromba in Sb 1+2, Trombone 1+2, Trombone Basso, Tuba, Timpani, Piatti, Rullante, and Glockenspiel. The tempo is Moderato. The score is divided into two systems by a double bar line. Dynamics include *p*, *f*, *mp*, *pp*, and *mf*. The woodwinds and percussion parts feature various rhythmic patterns and melodic lines.

Moderato

A

Musical score for strings. The score includes parts for Violino 1, Violino 2, Viola, Violoncello, and Contrabbasso. The tempo is Moderato. The score is divided into two systems by a double bar line. Dynamics include *p*, *mf*, *f*, and *ppizz.* (pizzicato). The string parts feature various rhythmic patterns and melodic lines.

14

Ottv. *mp* *f* *mp* *f* *tr* *mf* *mf*

Fl. *f* *mp* *tr* *f*

Ob. *mf*

Cl. *mf* *mf*

Fag. *mf*

Cor. *mf*

Cor. *mp* *mf*

Tr. *mf* *mp*

Trb. *mf* *mp*

Soff. Trb. *mp*

Tba. *mp*

Timp. *f* *p*

Pt.

Cb. Tamb.

Glock. *mp*

Arp.

VI. 1 *arco* *f* *p* *mf*

VI. 2 *arco* *p* *mf*

Vla. *mp* *mf*

Vlc. *mf*

Cb. *mf*

1. 2.

26 **B** **C**

Ottv. *tr*

Fl.

Ob.

Cl. *1.* *2.* *1.*

Fag.

Cor. *mf*

Cor. *mf*

Tr. *a2* *mf*

Trb. *mf*

Soff. Trb. *mf*

Tba. *mf*

Timp. *f*

Pt. *pp* *f*

Cb. Tamb. *mf*

Glock.

Arp.

Vi. 1 *arco* *p* *f*

Vi. 2 *p*

Vla. *p*

Vlc. *arco* *pizz.*

Cb. *arco* *pizz.*

44

Ottv. Fl. Ob. Cl. Fag. Cor. Tr. Trb. Sof. Trb. Tba. Timp. Pt. Cb. Tamb. Glock. Arp. Vl. 1 Vl. 2 Vla. Vlc. Cb.

ff mf ff mf ff ff mf

f f f arco mf mf

tr 3 tr 3

52

Ottv.

Fl.

Ob.

Cl.

Fag.

p

Cor.

Cor.

Tr.

Trb.

Soff. Trb.

Tba.

p

p

Timp.

Pt.

Cb. Tamb.

mp

Glock.

Arp.

mp

mf

Vi. 1

Vi. 2

Vla.

Vlc.

Cb.

61

Ottv. *f*

Fl. *p*

Ob. *p*

Cl. *p* *mp*

Fag. *p*

Cor. *ff* *a2*

Cor. *ff*

Tr. *p* *f*

Trb. *p* *f*

Soff. Trb. *p* *f*

Tba. *p* *f*

Timp. *p* *ff* *mf*

Pt. *pp* *mf* *pp* *ff*

Cb. Tamb. *mp*

Glock. *ff*

Arp. *ff*

VI. 1 *p* *f*

VI. 2 *p* *f*

Vla. *f*

Vlc. *f*

Cb. *arco* *mf* *f*

78

Ottv.

Fl.

Ob.

Cl.

Fag.

Cor.

Cor.

Tr.

Trb.

Soff. Trb.

Tba.

Timp.

Pt.

Cb. Tamb.

Glock.

Arp.

Vi. 1

Vi. 2

Vla.

Vlc.

Cb.

ff *mf* *ff* *mf* *ff* *mf* *ff*

f *f* *mf* *mf*

1.

83

Ottv. *f* *mp*

Fl. *f* *mp*

Ob. *f* *mp*

Cl. *f* *mp*

Fag. *f* *mp*

Cor. *p* *pp*

Cor. *p* *pp*

Tr. *mf* *p* *pp*

Trb. *mf* *p* *pp*

Soff. Trb. *mf* *p* *pp*

Tba. *p* *pp*

Timp. *mp*

Pt.

Cb. Tamb. *p*

Glock. *mp*

Arp. *mp*

VI. 1 *mp*

VI. 2 *mp*

Vla. *p*

Vlc. *p*

Cb. *pizz.* *mf*

Ottavino

Più che Vincitori

Emanuele d'Aleo

Moderato

10

A

3

mp

f > *mp*

17

f

3

1.

2.

3

tr

27

B

32

C

38

tr *mf*

43

D

4

50

tr

3

56

59 **E**

7

f

70 **F**

5

10

rall.

86

2

f

3

3

59 **E**

p

70 **F**

ff

80

rall.

86

f *mp*

Più che Vincitori

Oboe

Emanuele d'Aleo

Moderato

4

f

11 **A**

mp

19 **2** 1. 2.

mf

27 **B**

32 **C**

38 *tr* *w*

43 **D** 3

51 3

54

59 **E**

69 **F**

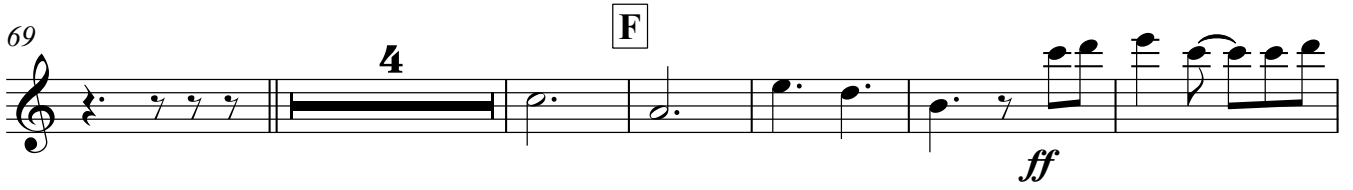

ff

79

rall. . . .

f

86

mp

Più che Vincitori

Clarinetto in Sib 1+2

Emanuele d'Aleo

Moderato

1. *f* *p*

8 **A** *mp*

16 2. 1.

23 2. 1. *mf*

27 **B** 2.

32 **C** 1.

37 2.

43 **D** 3.

51 3.

Clarinetto in Sib 1+2

54

1.

59 **E**

p

65

mp

70

a2

75 **F**

a2

81

1. *rall.* *f*

86

mp

Più che Vincitori

Fagotto

Emanuele d'Aleo

Moderato

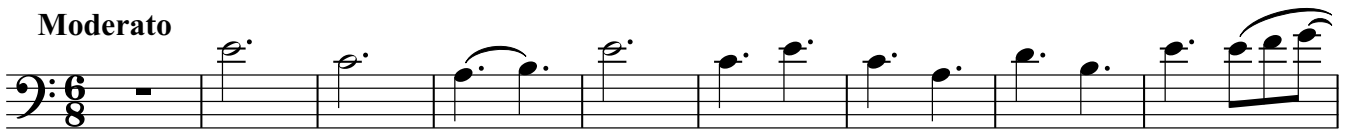

p

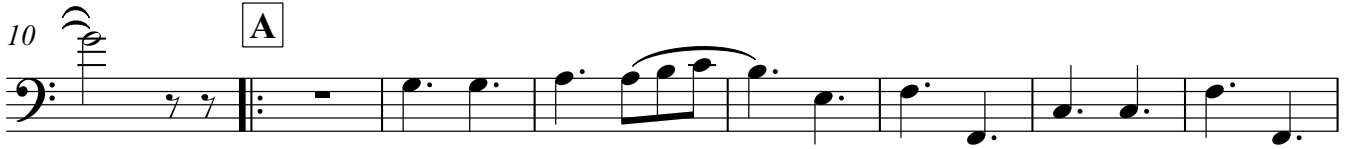

mp

mf

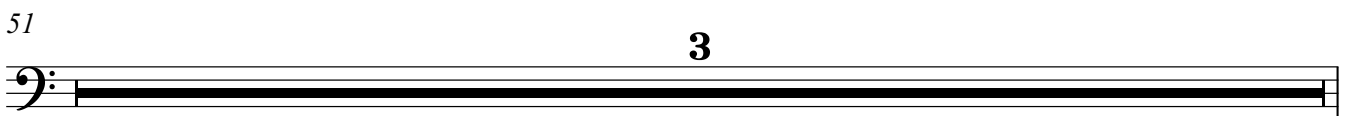
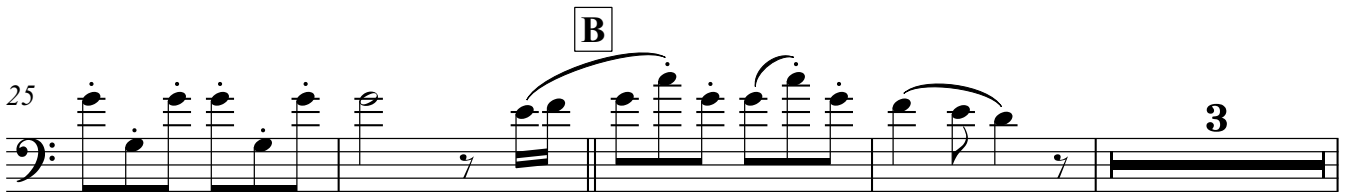

Fagotto

54

59

E

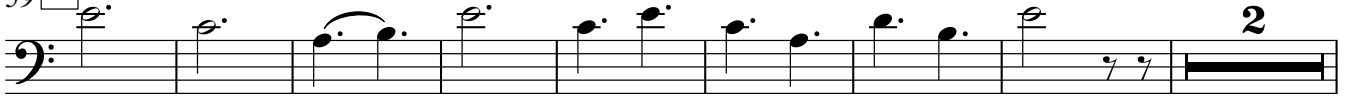

p

69

F

79

rall. . .

86

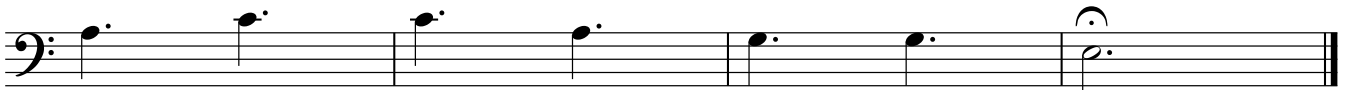

f

mp

Più che Vincitori

Corno in FA 1+2

Emanuele d'Aleo

Moderato

5

p

11 **A**

2

mp

18

1. 2.

3

mf

27 **B**

2

mf

32 **C**

4

3 a2

f

43 **D**

3

51

4

59 **E**

4

p

67

a2

ff

74

F

2

ff

81

3

rall.

p

pp

Più che Vincitori

Corno in FA 3

Emanuele d'Aleo

Moderato

5

11 **A**

3

mp

<>

19

1. 2.

3

mf

<>

27 **B**

mf

32 **C**

4

3

f

43 **D**

3

51

4

59 **E**

4

p

67

74

81

Più che Vincitori

Tromba in SI \flat 1+2

Emanuele d'Aleo

Moderato

A 10 3

17 *mf* 1. 2. *mp* 2 3

B 27 *mf* a2

C 32 4 3

D 43 *f* 4

E 54 4 8 *p*

70 *f*

F 75 *pp*

82 3 *rall.* *mf* *p* *pp*

Più che Vincitori

Trombone 1+2

Emanuele d'Aleo

Moderato

10 **A** **4** *mf*

17 *mp* **1.** **2** **2.** **3**

27 **B** **2** *mf*

32 **C** **5** *mf* **3**

43 **D** *f* **4**

54 **E** **4** **8** *p*

70 *f* **a2**

75 **F**

82 **3** *rall.* *mf* *p* *pp*

Più che Vincitori

Trombone Basso

Emanuele d'Aleo

Moderato

10 **A** 5

18

1. 2 2. 3

27 **B** 2

32 **C** 5 3

43 **D** 4

54 **E** 4 8

70

75 **F**

82 3 rall.

mp *f* *ff* *p* *pp*

Più che Vincitori

Tuba

Emanuele d'Aleo

Moderato

8

p

11 **A**

3

mp

3

19

1.

2.

2

3

27 **B**

mf

32 **C**

5

f

3

mf

43 **D**

4

f

54

E

4

8

p

70

f

75 **F**

2

ff

f

3

rall.

86

p

pp

Più che Vincitori

Timpani

Emanuele d'Aleo

Moderato

5

p

11 **A**

mp

19

1. 2.

f *p* *f*

27 **B**

3 **C**

3

35

3

3

43 **D**

4

ff *mf* *ff* *mf* *ff* *ff*

51

4

ff *mf* *ff* *mf* *ff* *ff*

59 **E**

5

5

Timpani

64

70

75 **F**

80

86

Più che Vincitori

Emanuele d'Aleo

Moderato

8 *pp* *mf* *p*

19 *pp* *f*

32 *pp* *f* *p*

43 *ff* *ff*

53 *pp* *mf* *pp*

70 *ff*

75 *rall.*

86 3

63

3

ff

70

75

3

81

3

rall.

mp

87

Più che Vincitori

Emanuele d'Aleo

Moderato

9 **A** 4 4

18 **B** 4 4 4 4

29

32 **C** f

36

40

43 **D**

ff

46

49

52

55

59 **E**

64

70

75 **F**

81

rall.

85

Più che Vincitori

Violino 1

Emanuele d'Aleo

Moderato

5

p

11 **A** pizz. *mf* arco *f*

19 **2** 1. 2. *p* *mf* arco

27 **B** *p*

32 **C** arco *f* **2** *p*

41 **D** **3** *f*

50 **3**

58 **E** **4**

63

p *f*

70

72

75 **F**

78

81

rall.

86

mp

Più che Vincitori

Violino 2

Emanuele d'Aleo

Moderato

5

p

11 **A** pizz. arco **2** 1.

mf < > < > > *p*

21 2.

mf

27 **B** *p*

32 **C** *mf* *p*

40 **D** **3** *f*

49 **3**

55

59 **E** **4**

63 *p* **2** *f*

70

73

75 **F**

78

81 *rall.*

86 *mp*

Più che Vincitori

Viola

Emanuele d'Aleo

Moderato **10** **A**

f *mp* *f* *mp* *p*

18 1. 2. *mf*

26 **B** *p*

32 **C** *mf* *p*

40 **D** 3 *f*

49 3

55

59 **E** 7

66

70

75 **F**

80

86

Più che Vincitori

Violoncello

Emanuele d'Aleo

Moderato **10** **A** pizz. *mf*

18 1. 2. arco *mf*

27 **B** pizz.

32 **C** arco *mf* pizz.

40 **D** 4 arco *mf*

49 4

59 **E** 7 *f*

70 *mf*

75 **F** *f*

82 rall. 3 *p*

mf *p*

Più che Vincitori

Contrabbasso

Emanuele d'Aleo

Moderato

8 *mf* pizz. **A** *mf* pizz.

17 1. *mf* arco 2.

27 **B** pizz. **C**

35 arco *mf* pizz.

43 **D** 4 *mf* 4

57 **E** 8 arco *mf*

70 *f* *mf*

75 **F** *f*

81 *mf* rall.

86 3 pizz. *mf*