

Dalmi Bixio
COLLEZIONE

Al distintissimo Signor

ANTONIO ZAMPERONI

Prof. di Flauto nel R. Conservatorio di Milano

SEI STUDI

PER

FLAUTO

DI

ABELARDO ALBISI

*Adottati dal R. Conservatorio di Musica
di MILANO e PARMA*

4450 — Fr. 8. —

*Prop. dell'Ed. per tutti i paesi
(Tutti i diritti sono riservati)*

FIRENZE *G. Venturini* ROMA

Carissimo Albisi

Esaminate le sue composizioni le trovai, non solo belle, ma anche assai utili pel nostro istrumento, e francamente sono a farle le mie sincere congratulazioni.

Di certo non mancherò di farle eseguire ai miei allievi del Conservatorio.

*Pregandola di scusare del ritardo, ringraziandola infinitamente della sua premura e gentilezza a mio riguardo, riconoscente mi cre-
da:*

U' aff.^{mo} suo amico
A. ZAMPERONI

Milano : 12 Maggio 1890.

SKI STUDI

PER

FLAUTO

ABELARDO ALBISI

Al Distintissimo Signor
ANTONIO ZAMPERONI
Profess. di Flauto nel R. Conservatorio
di MILANO.

N^o 1.

Allegro

f legg.

Largo

All^o moderato

L

FLAUTO

N^o 2.
Allegro *p^o legg.* *simile*

dim..... a..... poco..... a..... poco.....

cres..... a..... poco..... a..... poco.....

a tempo

rall.....

a tempo

rall.....

rall. a tempo a tempo

string.....

pp

FLAUTO

Nº 3.

Allegro

f

rall......

Andantino

mf

adagio

FLAUTO

Allegro

mf

FLAUTO

Più mosso

legg.

stacc.

Vivace

N.º 4.

pp leggero

All.º mosso.

pesante
f

leggero
pp

pp legg. cres. a poco

a poco.....

fff

FLAUTO

Andante

portando
la voce

con *espress.*

stent.....

rall.

All.^{to} brillante

rall...... *a tempo*

Meno mosso

Andante

allegretto

Allegretto

rall. *rall.*

ten.

a tempo

Allegro

rall.....

ten.
string.....

cadenza

Presto

legg.
f mf FF mf f

All^o brillante

(a)

(a) La vera esecuzione di questo Studio è come la seguente:

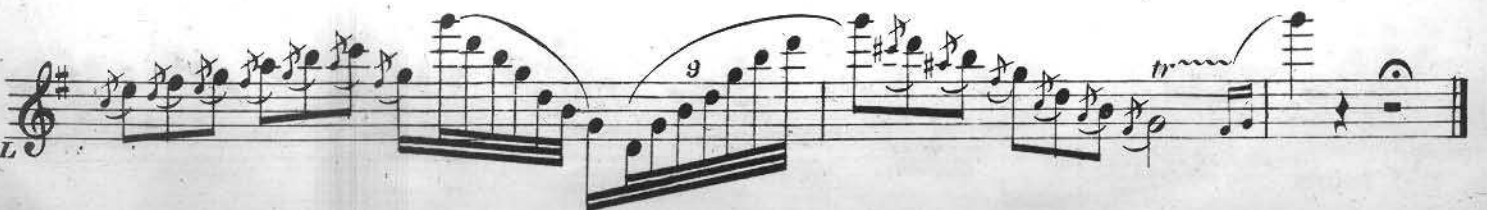
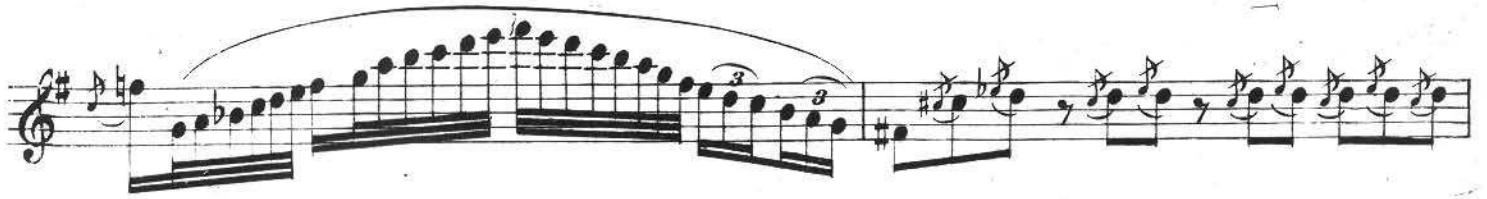

FLAUTO

Nº 5.

cadenza a piacere

Allegro
e mare. il canto

a tempo

rall.....
stent.

Andantino

f con espress.

string.

Allegro Brillante

P legg. f f P f P

rall. a tempo

f P

f P f P f P

rall. a tempo

FLAUTO

Sostenuto

cantabile

All^ovivo

(In un tempo solo)

tutto f

FLAUTO

FLAUTO

Nº 6.

All^o mosso

Andante

con espressione

string.....

12

con forza

Presto

a tempo
F *cres.* *cres.....*

FLAUTO

molto rall. *p*

a tempo
rall.....

Adagio
tutto ppp

All^o molto

