

CANTOS DE ESPANA

SEGUIDILLAS

ARMONIZADO POR LUIS ALVAREZ

ALBENIZ

Allegro molto

♩=140

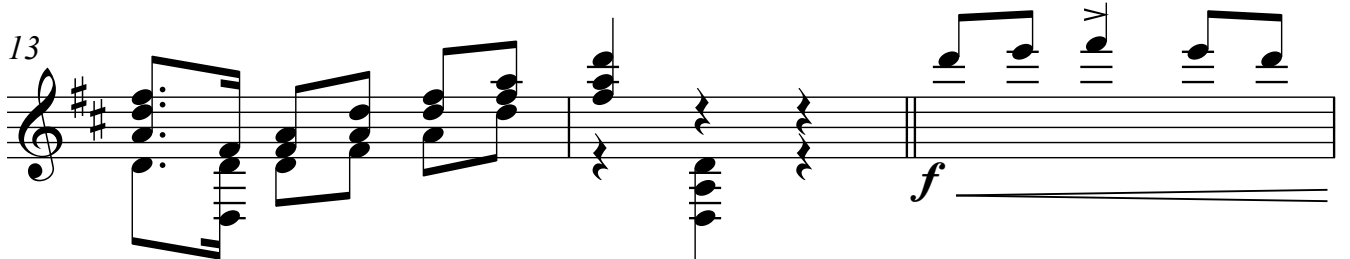
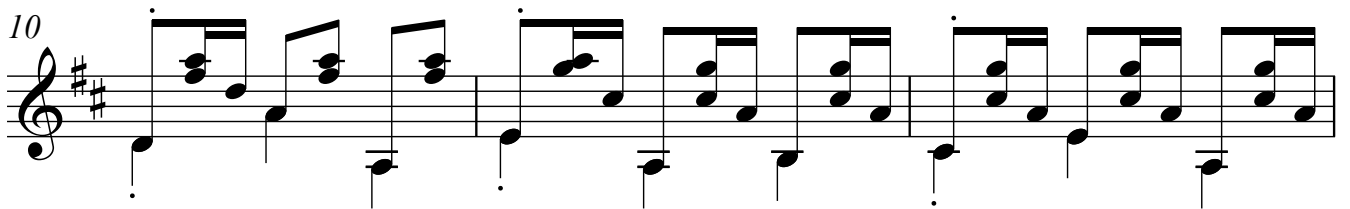
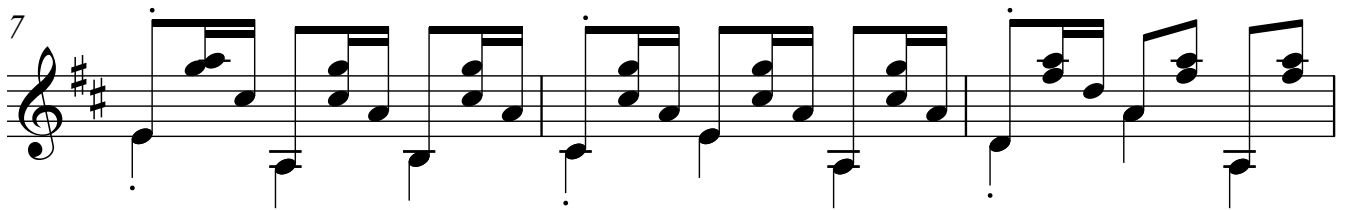
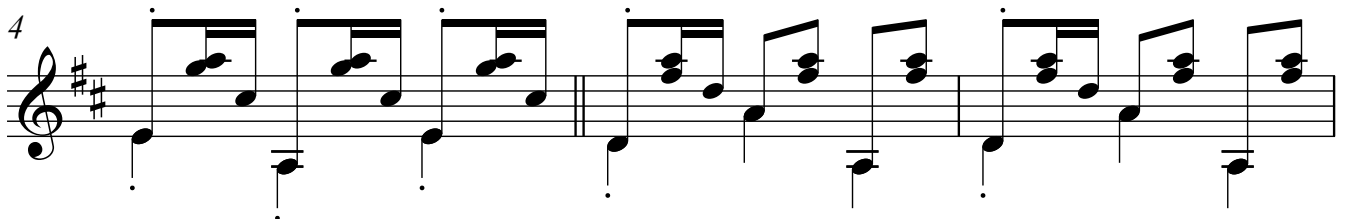
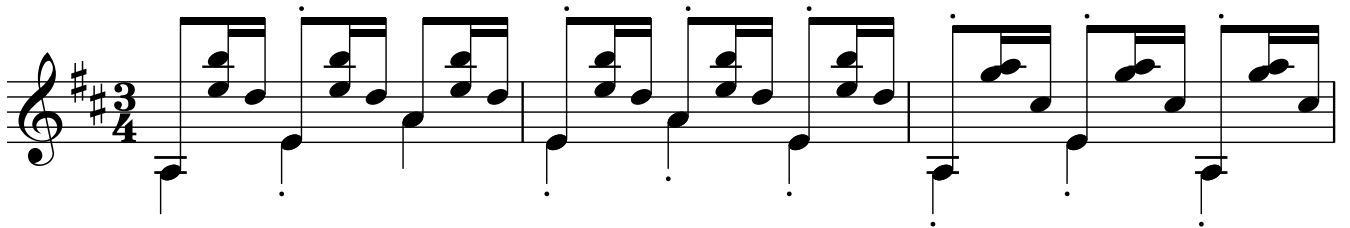

16

19

22

25

28

31

34

37

40

43

46

49

52

55

58

61

64

67

70

73

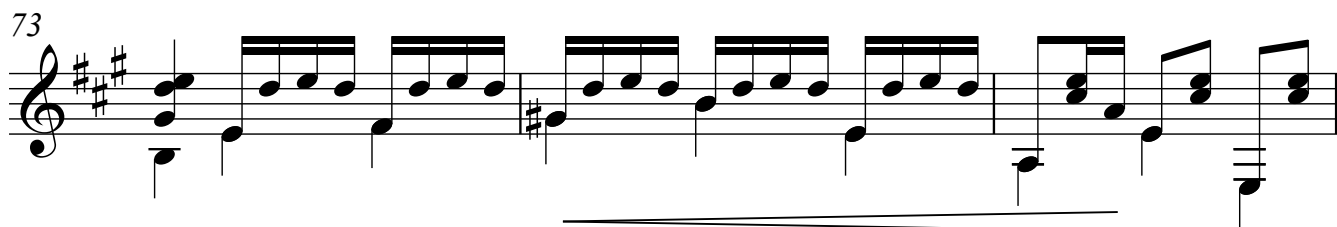

76

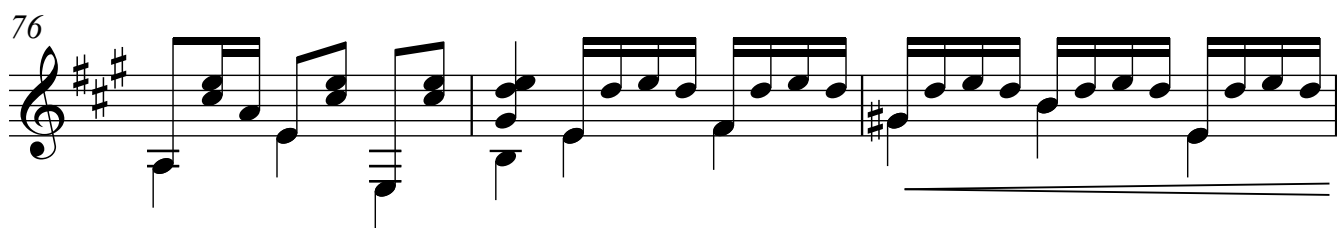

79

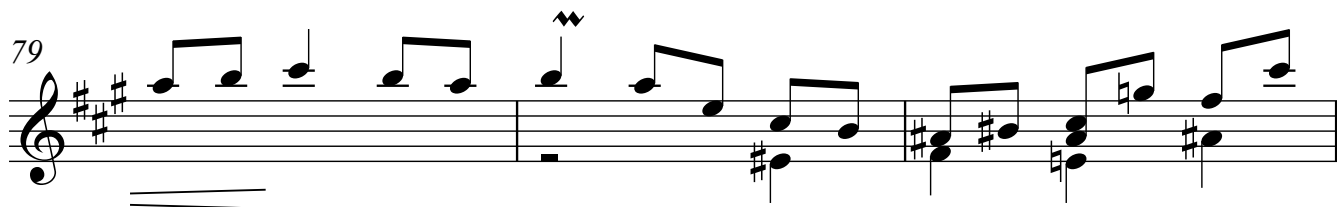

82

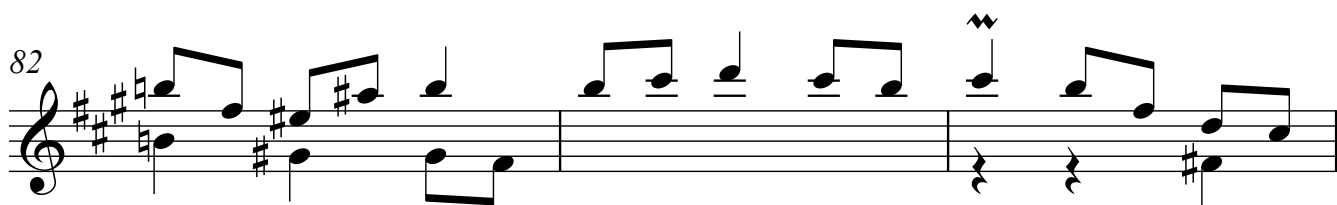

85

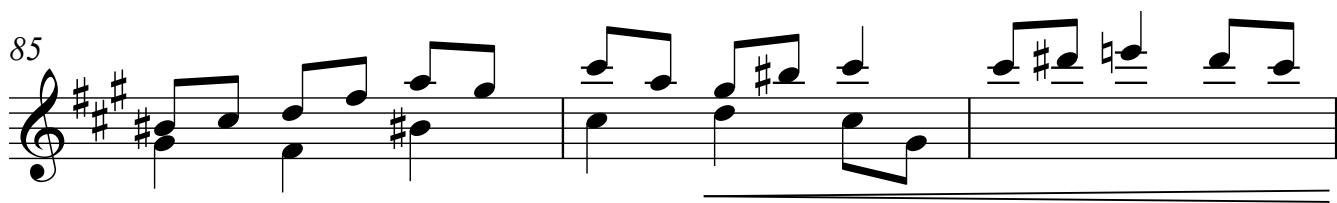

88

ff

91

93

95

ff *p*

98

ff

101

103

ff

106

110

113

116

119

123

126

129

132

134

136