

A EMILE BERNARD

Quintette Fantaisie

POUR 2 VIOLONS

2 ALTOS

ET
VIOLONCELLE

PAR

GEORGES ALARY

Op. 43

Prix net: 10f

M 552
A 32
op. 43

AU COMPTOIR GÉNÉRAL DE MUSIQUE
Paris, F. DURDILLY, Editeur, 11^{bis} B^{is} Hausmann
Tous droits d'exécution, de reproduction et d'arrangements réservés.

1003
Musique Générale

137000

QUINTETTE-FANTAISIE

Pour 2 VIOLONS, 2 ALTOS et VIOLONCELLE

GEORGES ALARY

Op. 43

N° 1

1^{er} VIOLON

Andantino (♩ = 69)

f *p* *pp*

mf *cresc. molto.* *f* *sfz*

sfz poco espress. dim. *p* *poco rit.*

All^o Mod^o (♩ = 110)

p espress.

mf *dim.*

p *mf dim.* *p* *ff*

dim. *p espress.* *poco*

dim. *dolce e tranquillo.* *f cresc.* *ff*

ff

ff **6** **3**

1^{er}VIOLON

Eleventh staff of music, treble clef, key signature of two sharps. It begins with a boxed measure number '12' and a piano (*p*) dynamic marking. The staff ends with a fermata.

13 *espress. dolce.*

14

espress. *espress.*

15 *cresc.*

sostenuto. *ff*

16 *a tempo*

con forza.

17 *poco largamente*

a tempo *mf* *f* *ff*

18 Ω 2

1^{er} VIOLON

dimin.

po - co - a

poco riten. 20 a tempo
p ma espress.

p

dolce grazioso.

1^{er} VIOLON

1^{er} VIOLON

INTRODUCTION

Préparez les sourdines. Pour éviter un arrêt trop long après le point d'orgue qui termine l'introduction les 2^d Violon Altos et Violoncelle devront s'efforcer de placer leurs sourdines pendant les cinq dernières mesures de l'Introduction.

Op. 2

Andante
(♩ = 58)

INTERLUDE
(♩ = 130)

Allegretto. 2^e Violon

1^o Sourdine

dim. *p* *p* **3**

11 *a tempo*
poco calando *dolce espress.*

poco. *dim.* *tr*

12 *p* **6** *2^{me} viol* *tr* **6** *1^o* *p*

13 *pp* *p*

14 *f*

15 *pp* *cresc.*

16 *dim.* *p*

17 *pp* *p* *tr* *tr* *tr*

18 *cresc.* *f* *dim.*

poco espress. *p* *pp*

THÈME VARIÉ

Moderato (♩ = 104)

1^{er} VIOLON

1^{er} VIOLON

a tempo

2nd Violon

1^{er} Violon

p

f sostenuto

rit *p* *f*

Poco animato

11

12

sfz

13

14

5

1^{er} VIOLON

15

Animato

16

17

1^{er} VIOLON

18

19

20

piu mosso

QUINTETTE-FANTASIE

POUR 2 VIOLONS, 2 ALTOS et VIOLONCELLE

♩ 1

GEORGES ALARY

2^e VIOLON

II

Audantino.

p *f* *cresc. molto.* *f* *espress.* *pl. mf*

dim. *p* *poco rit.* *espress.*

All^o Mod^{to} *p*

mf *dim.* *p* *mf dim.* *p*

cresc. *ff*

dim. *p* *poco*

dim. dolce e tranquillo. *f* *ff*

a tempo, deciso.

5 *2*

mf *crese.* *ff*

7 *sfz*

dim. *poco rit.*

8 *a tempo.* *p*

9

crese - - - *f* 10

ff

11 *dim.*

po - - - *co* - - - *a* - - - *po*

12 5 15

co *p* *dolce.*

14 *espress.*

espress.

15

cresc.

16 *sostenuto.* *ff a tempo.*

17 *poco largamente.* *a tempo.* *mf* *f*

ff

18 2

2^e VIOLON

INTRODUCTION

№ 2

Andante

p poco marcato.

[1] *pp dolce. cresc.. f dim. p cresc.. f*

[2] *dim. p espress. cresc. dim. f dim. p*

[3] *pp cresc. f f*

INTERLUDE *Allto Sourdine! p*

[4] *tr pp p*

[5] *tr espress.*

[6] *tr pp*

[7] *tr pp*

[8] *tr*

[9] *tr dim. p*

[10] *mf mf cresc..*

f dim.

THÈME VARIÉ

Moderato.

2nd VIOLON

- Staff 1: *f* (forte) and *p* (piano).
- Staff 4: *dimin.* (diminuendo) and *-p* (piano).
- Staff 5: *espress.* (espressivo).
- Staff 7: *p*.
- Staff 8: *p*.

4

5

6

mf

dimin. *pp*

cresc. *molto*

7

ff *dimin* *p*

cresc.

f

ff

rit.

1

Tranquillo

p

8

mf *p*

9

10

cresc. molto *f* *p poco riten.*

a tempo

f *sostenuto*

rit. *p* *f*

Poco animato.

12

13

14

15

1° Tempo. Animato

QUINTETTE - FANTASIE

POUR 2 VIOLONS, 2 ALTOS et VIOLONCELLE

Op. 1

Andantino

1^{er} ALTO

GEORGES ALARY

f *p*

pp *mf* *cresc. molto* *f*

dim.

poco rit. *All. Modto* *p*

p poco. espress.

mf

dim. *p* *<mf* *dim.* *p* *ff*

ff

dim. *p* *poco* *dim.*

5 *a Tempo. deciso.* *f* *f cresc. ff*

dolce e tranquillo

1^{er} ALTO

6 *f* *cresc.*

ff

7 *sfz*

dim. *poco rit.*

8 *a Tempo* *p*

9

cresc. *f*

10 *ff*

1

1^{er} ALTO

11 *f* *dim.* *po* *co*

12 *a* *-po* *co* *p*

13 *dolce*

14 *espress.*

espress.

15

cresc.

a Tempo
16 *sostenuto* *ff*

Conforza

17 *poco largamente* *a Tempo* *mf*

1^{er} ALTO

ff

18

cresc.

f sempre cresc.

ff

19 *dim.*

poco rit.
co - a - - - - po - - - - co - - - -

20 *p* a Tempo

21 *p*

22

23

Cantabile

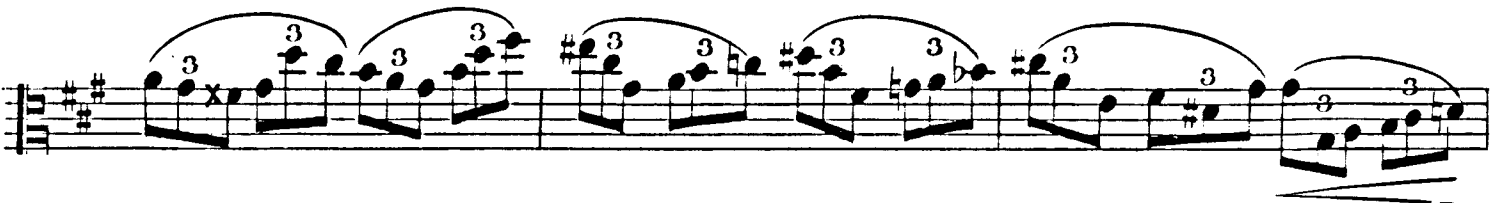

24

25

26

INTRODUCTION

№ 2

Andante

INTERLUDE

Allegretto

Sourdine p

f *dim.* *p* *mf* *express.*

p *poco calando.* *dolce* **11** *a tempo*

express. *poco* *dim.*

tr **12** *tr* *tr* *pp*

p

13 *poco* *express.*

14 *f* *express.* *pp*

15 *cresc.*

16 *dim.* *p*

17 *pp* *p*

cresc. *f*

18 *dim.* *tr* *p* *pp*

THÊME VARIÉ

1^{er} ALTO

Moderato

f *p* *f* *p* *cresc. molto* *dim.* *espress.* *espress.* *pp* *f*

1 2 3

1^{er} ALTO

p

p

4

5

6

mf *dimin* *pp*

cresce *molto*

7

ff *dimin* *p*

cresce *ff*

ff

p

1^{er} ALTO

Tranquillo.

8

cresc.

9

10

a tempo.

1^{er} ALTO

f sosten. *rit.*

p *f* *poco animato*

11

12 *sfz*

13

14 2

f *p* *poco f* *p* *più p*

15 *calmando - - poco - à -*

poco *rall.*

1^o T^o Animato

mf poco piu lento

f

cresc.

ff

p subito

piu mosso

6

16

17

18

19

20

QUINTETTE-FANTASIE

Pour 2 VIOLONS, 2 ALTOS et VIOLONCELLE

GEORGES ALARY

Op. 1

2^e ALTO

Audantino

f *p*

pp *mf* *cresc.* *molto* *f*

pp *p* *dim.*

p *poco rit.* *All^o mod^{to}* *p*

p *mf* *dim.* *cresc.*

ff

dim. *p* *poco* *dimin.*

dolce e tranquillo. *f* *cresc.* *ff*

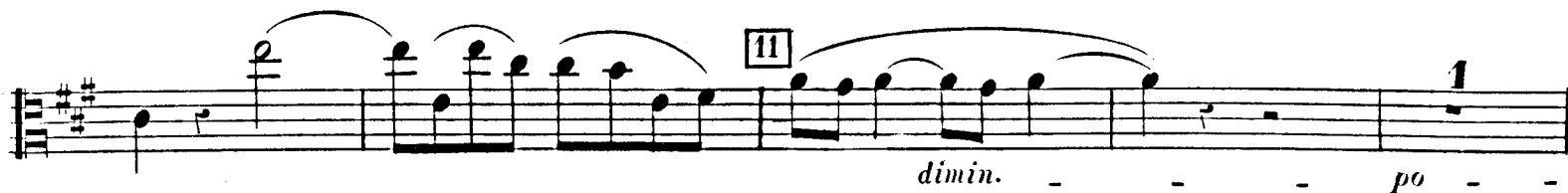

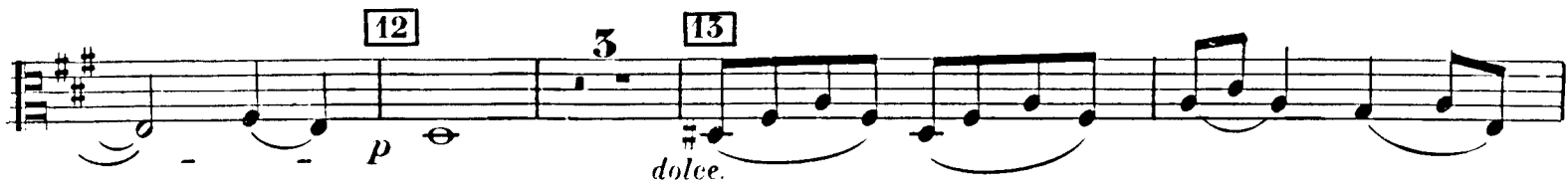

3 3 3 3

18

f *cresc.*

19

dimin - - - *po* - - - *co* - - - *a*

poco rit. 20 *a tempo*

po - - - *co* - - - *p*

21

p *poco espress.*

pizz

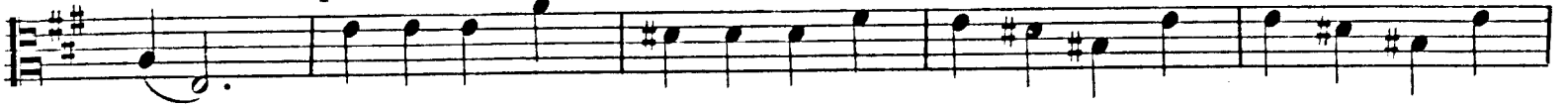

22

23

24

25

26

№ 2

INTRODUCTION

Andante

p *p* *pp*

dolce cresc. *dimin.* *p* *cresc.* *f*

1

Allegretto

INTERLUDE

Sourdine *p* *pp*

2 *dim.* *p* *cresc.* *f* *dim.* *p*

3 *pp* *cresc.* *f* *dimin.* *f*

4

5

6 *pp*

7 *f* *p* *pp* *p*

8 *dimin.*

9 *<p*

10 *mf* *mf* *dimin.* *p* *mf*

THÊME VARIÉ

2^{me} ALTO

Moderato

2^{me} ALTO

4

5

6

mf *dimin.*

pp *esusc.*

7

molto - - - *ff*

dimin. - - *p* *esusc.* - - -

ff

ff

rit.

p

2^{me} ALTO

Tranquillo

1 *p*

8 *pizz.* *cresc.*

arco
mf *p*

9

pizz.

10 *arco* *cresc.* *molto* *f*

p poco rit. *a Tempo*

1

2^{me} ALTO

f sosten.

rit. *p* *f* *poco animato*

11

12 *sf*

13

14 *p* *f*

p *poco f* *p* *più p*

15 *calmando* 3

2^{me} ALTO

6

rall.

poco più lento mf

6

6

6

I° tempo Animato

f

16

p subito cresc.

17

f

18

19

20

più mosso

QUINTETTE-FANTASIE

POUR 2 VIOLONS, 2 ALTOS et VIOLONCELLE

N° 1

GEORGES ALARY

VIOLONCELLE.

Andantino

All^o Mod^{to}

ff 3 3

6 f

ff

7 sfz

dimin.

8 a tempo poco rit. - - p

3 3 3

9

cresc.

10

ff

espress. dimin. - - po

co - a - po - co

12 15

p dolce.

14

15

15

cresc. *sostenuto.*

16 *a tempo*
ff

17 *a tempo*
poco largamente. *mf* *ff*

18

cresc. *f* *sempre cresc.*

19 *dim.* *po* *co*

poco rit. 20 *a tempo*
a *po* *co* *p*

INTRODUCTION

№ 2

Andante

Allegretto

INTERLUDE

10 pizz. p cresc. 2 arco. dimin.

p mf 3 p

11 dolce a tempo cresc. pizz.

poco calando.

12 p dimin.

2 6 p

13 pp p

14 f pp

15 cresc. f

16 dimin. p

17 pp p

cresc. f

dimin. p pp

THÊME VARIÉ

Moderato

VIOLONCELLE

VOLONCELLE

VIOLONCELLE

10

pizz

arco

mf cresc molto *f* *P poco rit.* *a Tempo*

2

sosten.

f

rit.

p *f*

poco animato

11

12

VIOLONCELLE

VIOLONCELLE

1^o Tempo

6 6 6 *f*

animato

16 *p subito*

17 *f*

18

19

20

piu mosso