

OPUS - 16

EL CARIÑO

VALS

ARMONIZADO POR LUIS ALVAREZ

JUAN ALAIS

♩=60

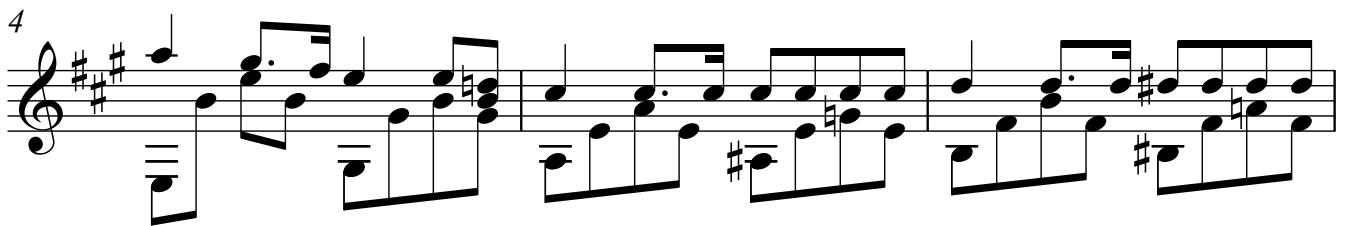
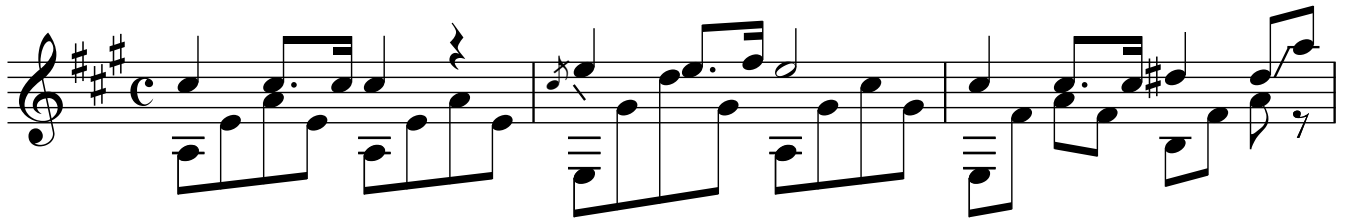

VALS

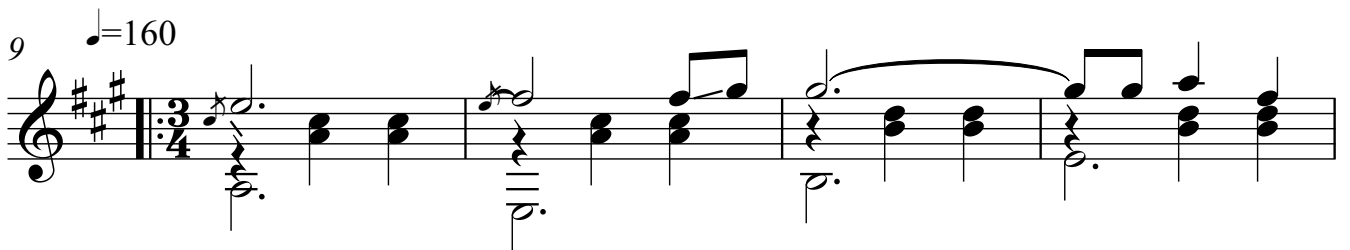

2 17

21

1.

25

2.

3

29

3

33

3

3

37

3

3

41

45

49

53

57

61

65

69

73

77

81

85

89

93

97

101

105
