

# OPUS - 12

## LAS SIRENAS

### INTRODUCCIÓN

ARMONIZADA POR LUIS ALVAREZ

JUAN ALAIS  
(1844-1914)

♩ = 80

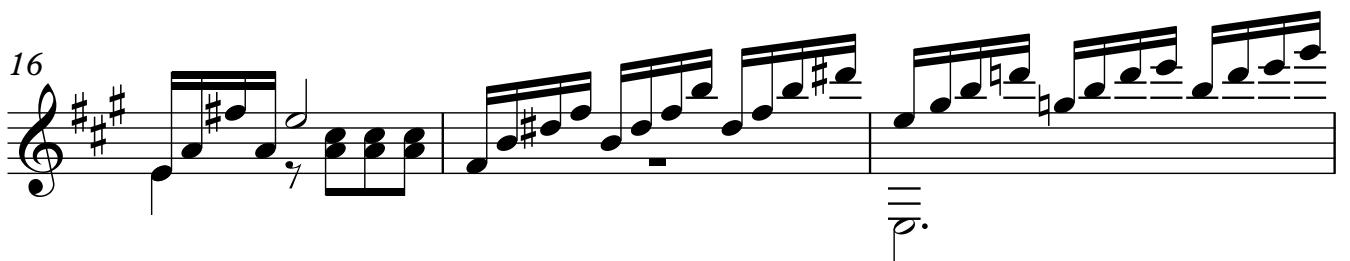
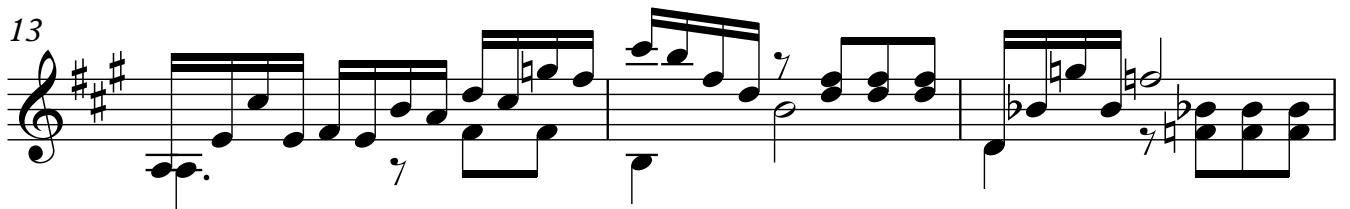
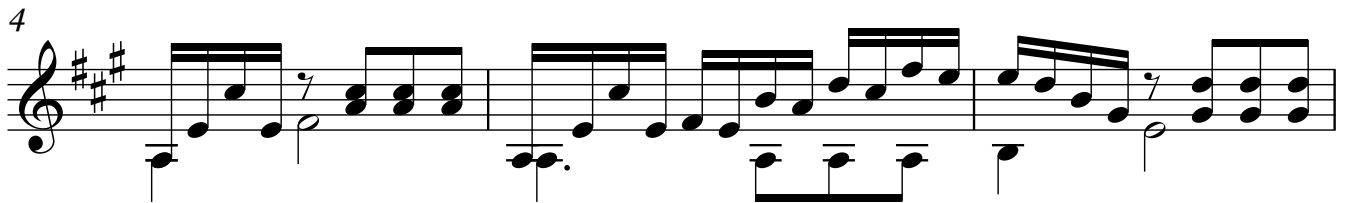

19

21

$\text{♩} = 160$   
**VALS**

23

27

31

35

39

43

48

53

58

63

68

73

78

83

88

93

98

103

108

113

117

121

125

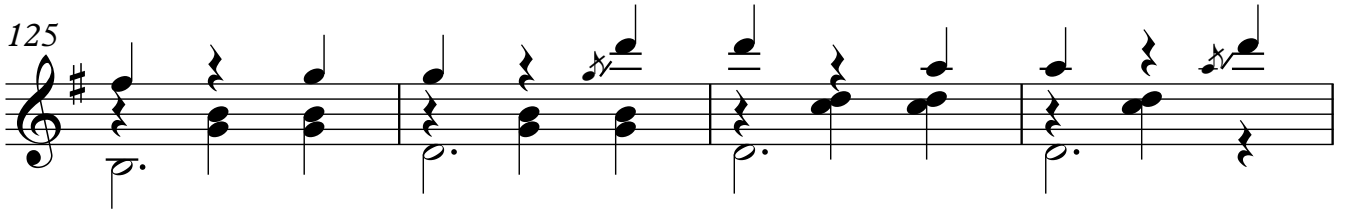

129

133

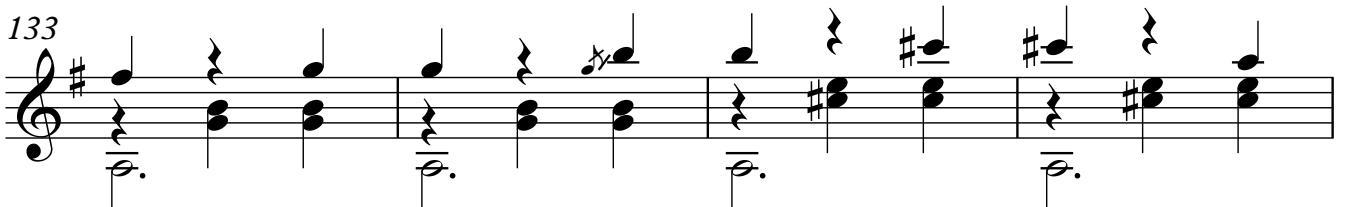

137

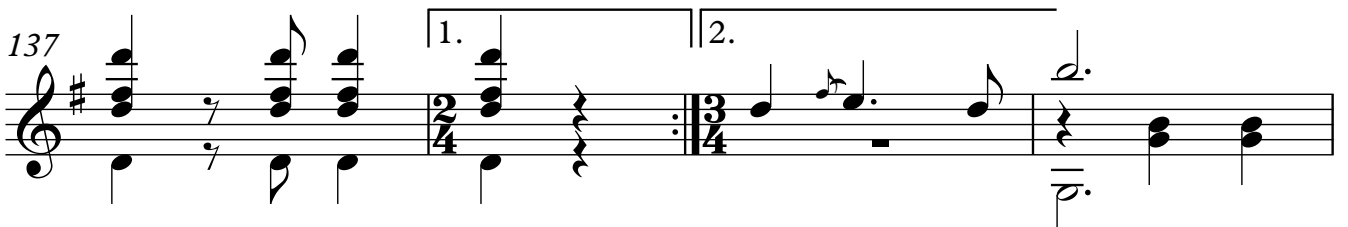

141

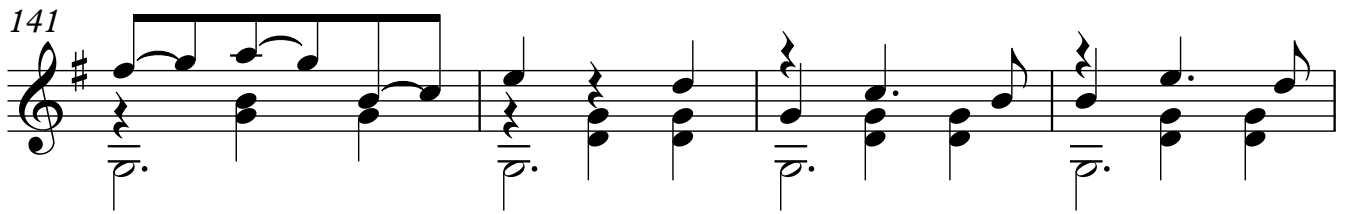

145

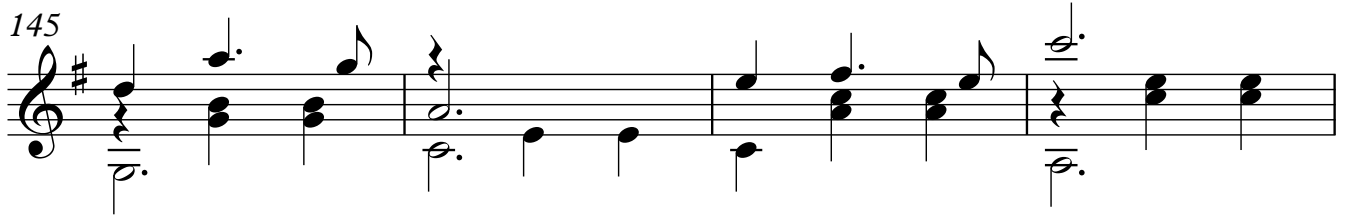

149

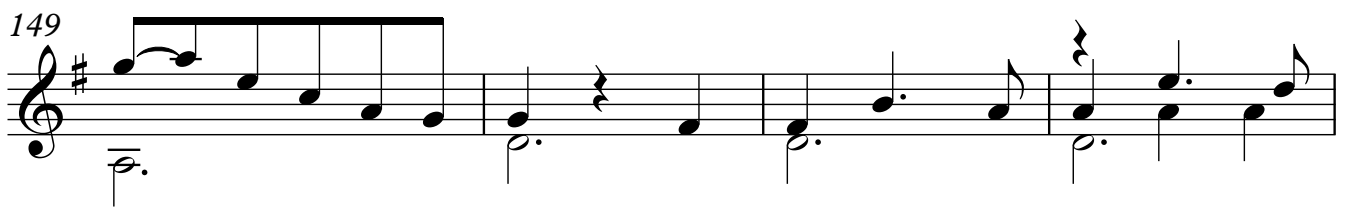

153

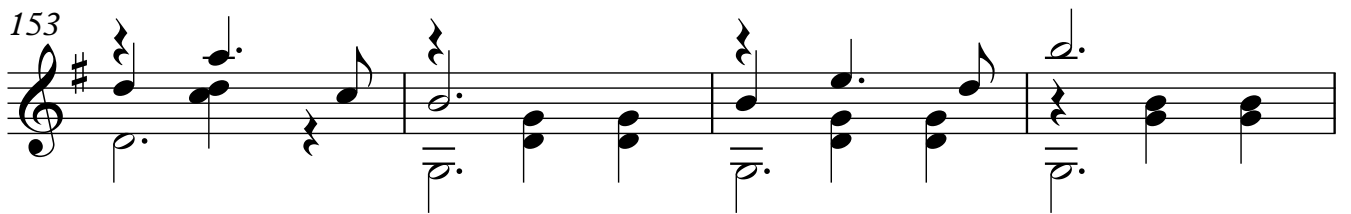

157

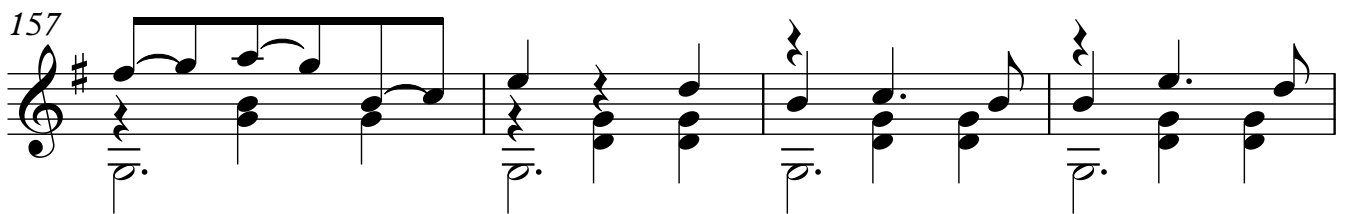

161

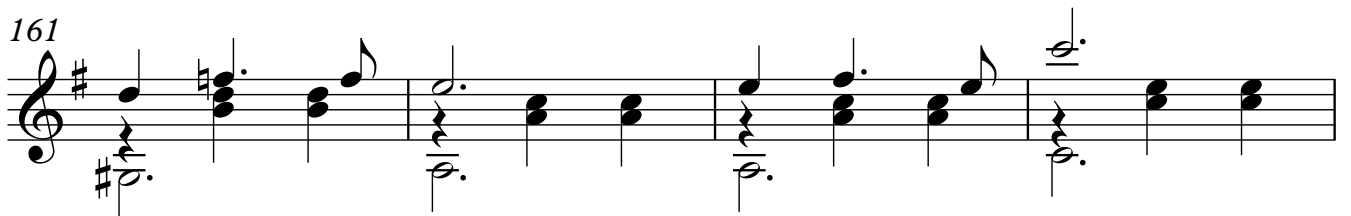

165

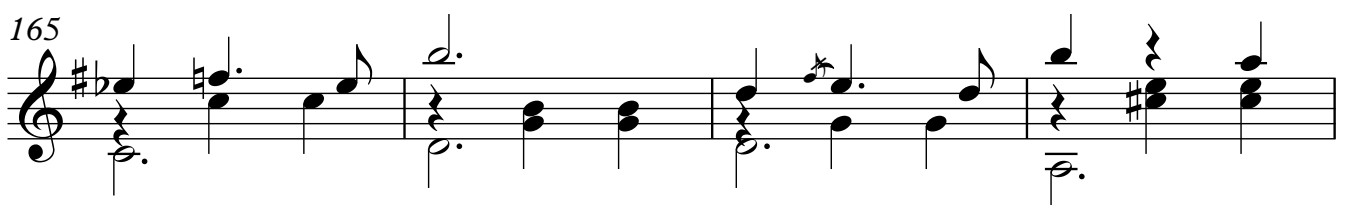

169

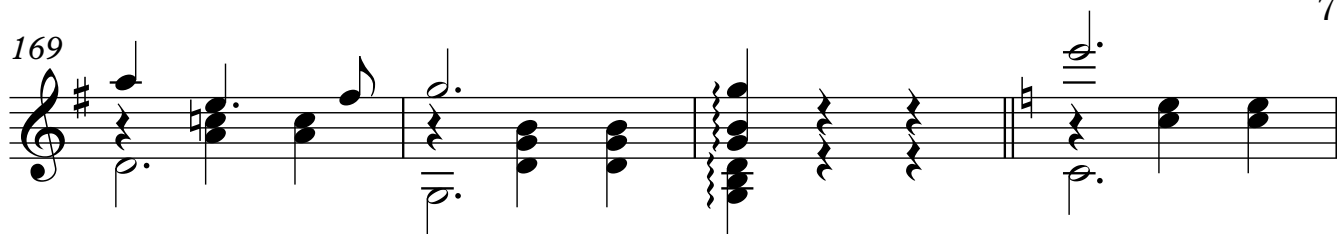

173

177

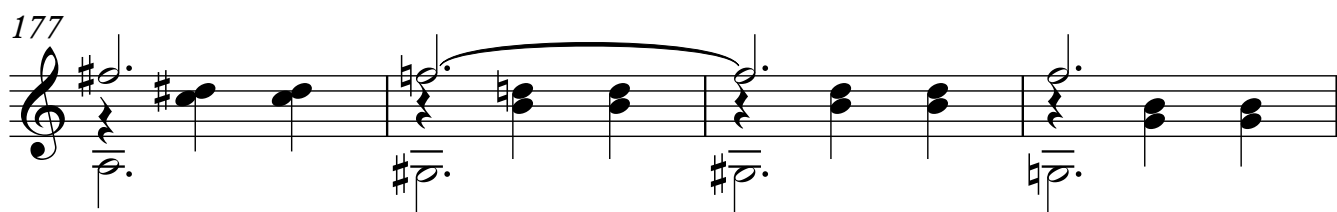

181

185

189

193

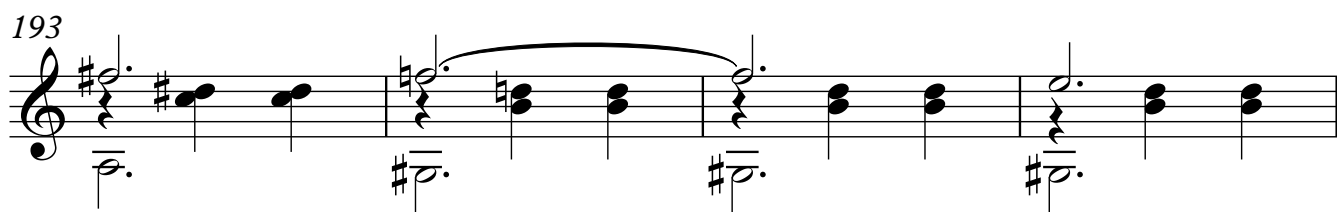

197

201

205

209

213

219

224