

# OPUS - 5

## EL GATO

ARMONIZADO: LUIS ALVAREZ

JUAN ALAIS

♩=120

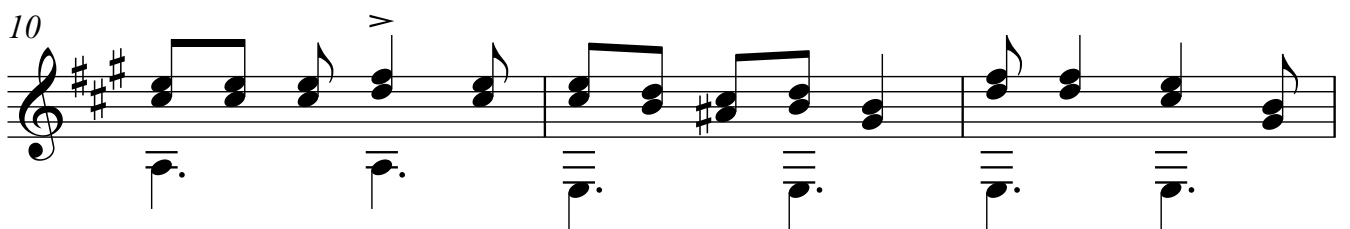
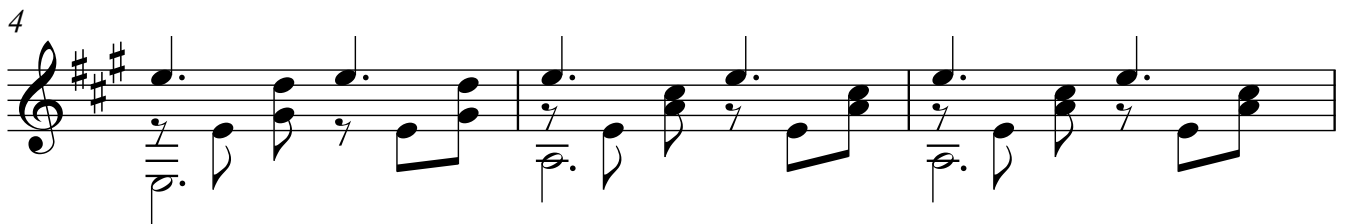

2 13

34 3

37

40

43

46

49

52

4 55

58

61

64

67

70