

Trois
QUATUOR
Pour

deux Violons Alto et Violoncelle

COMPOSÉS ET DÉDIÉS

Monsieur Brahms,

Par

LEOPOLD AIMON FILS,

Œuvre 4. ————— Prix 9 fr.

A PARIS

Chez Benoit POLLET, M^d de Musique et d'Instrumens, Palais du Tribunal
Galerie de la Rue S^t Honoré, N^o 3, près la Rue du Lycée.
Propriété de l'Editeur. — Enregistré à la Bibli^{que} Imp^{le}

226

A GAND Chez PLOUVIER Editeur, M^d de Musique Hugelram, N^o 410
passé le Pont du Moulin à l'eau.

M
452
A 234
Co. H

565400

10/16/50 10:00 AM 1000 1000

2 17/11

VIOLINO PRIMO

I.^{er} QUATUOR

All.^o Moderato.

VIOLINO PRIMO

145 3

* 176

VIOLINO PRIMO

Adante poco
Adagio

VIOLETTINO PRIMO

p *pp* *morendo* *ppp*

MINUETTO

F *FP* *PP* *F* *FP* *PP* *F* *fin*

TRIO

p *p* *p* *p*

6 178

VIOLINO PRIMO

All.^{to} ma non troppo

POLONAISE

VIGLINO PRIMO

2. QUATUOR. *Allegro.*

p *F* *p* *F* *FF* *p* *F* *p* *pp* *FF* *cres* *pp*

VIOLINO PRIMO

181

VIOLINO PRIMO

Adagio
ma non troppo

VIOLINO PRIMO

180 II

MINUETTO

Section titled "MINUETTO" in 3/4 time. The first staff begins with dynamic markings **F**, **P**, and **F**. The music is characterized by a steady eighth-note accompaniment and a melodic line.

TRIO

Section titled "TRIO" in 3/4 time. The first staff begins with a dynamic marking **P**. The music features a more lyrical and sustained melodic line.

VIOLINO PRIMO

RONDO.

All^{to}

VIOLINO PRIMO

185¹³

VIOLINO PRIMO

3. QUATUOR

All^o Moderato

VIOLINO PRIMO

18^{va} 15

VIOLINO PRIMO

Adagio

Siciliana

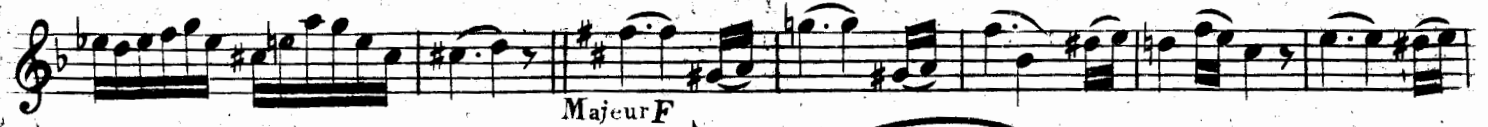
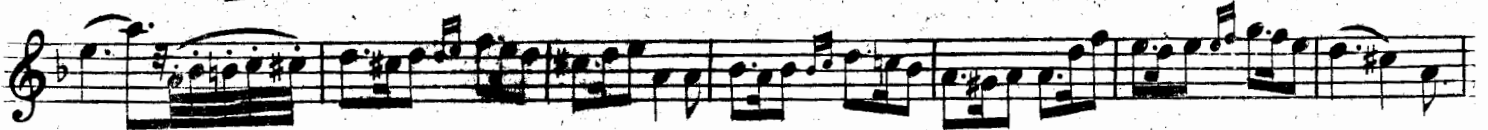

Majeur F

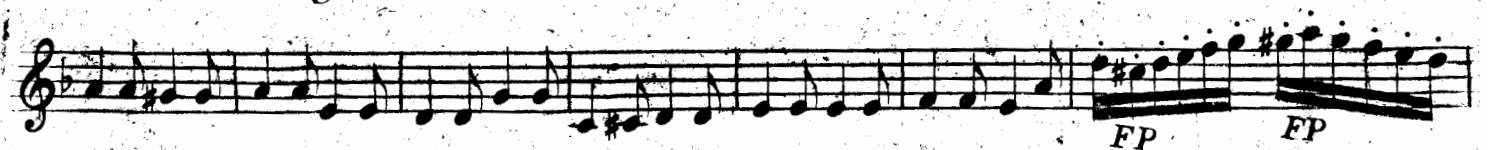
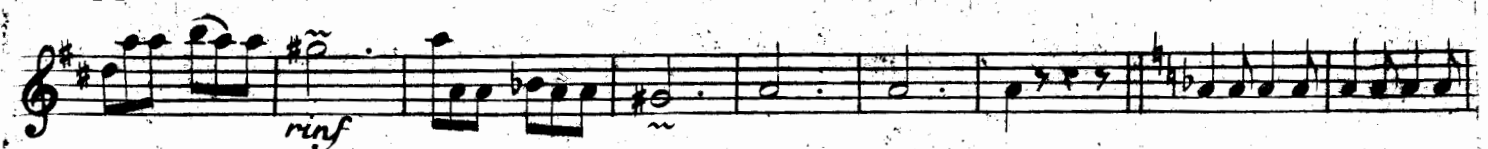
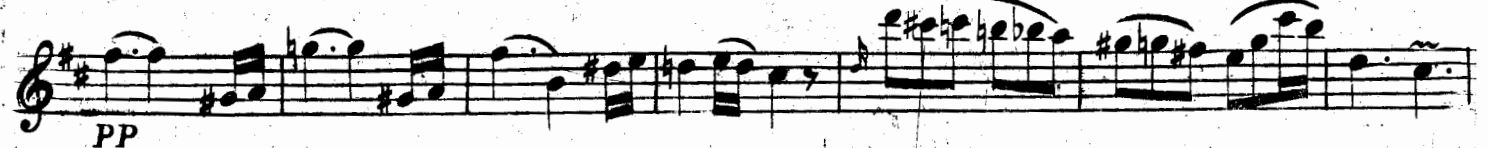

VIOLENO PRIMO

MINUETTO

TRIO

RONDO

All.^{to} ma non troppo

VIOLINO PRIMO
