

OPUS - 16

FANDANGO

ARMONIZADO POR LUIS ALVAREZ

DIONISIO AGUADO

1 - ADAGIO

♩=80

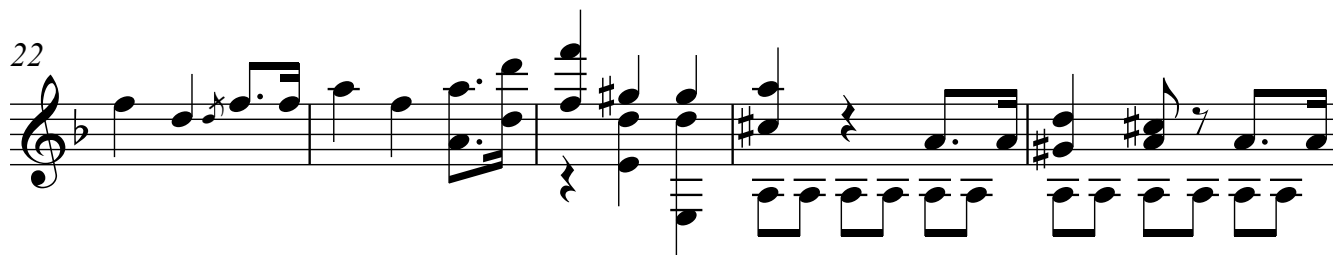

2

27

31

35

2 - ALEGRO VIVACE

♩=120

39

44

48

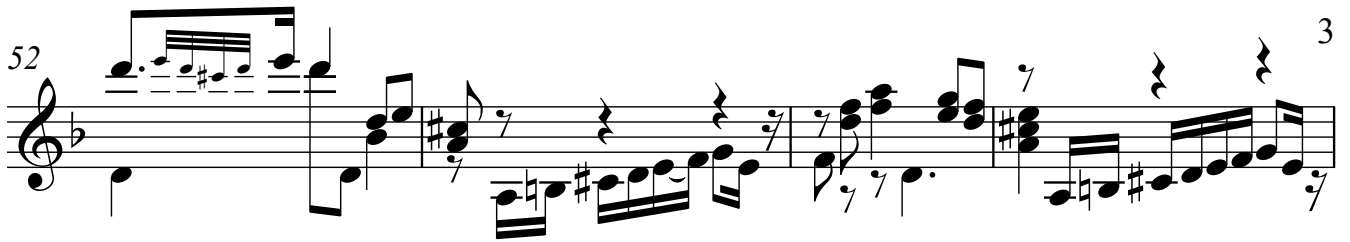
52 

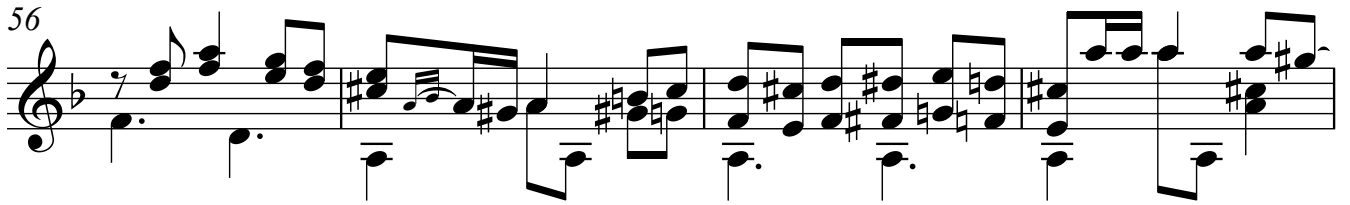
56 

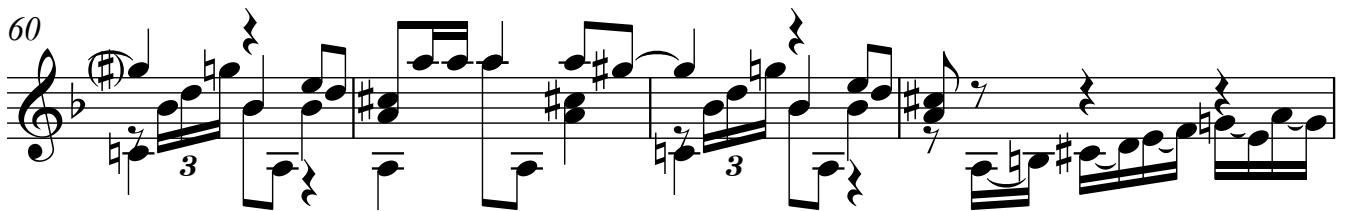
60 

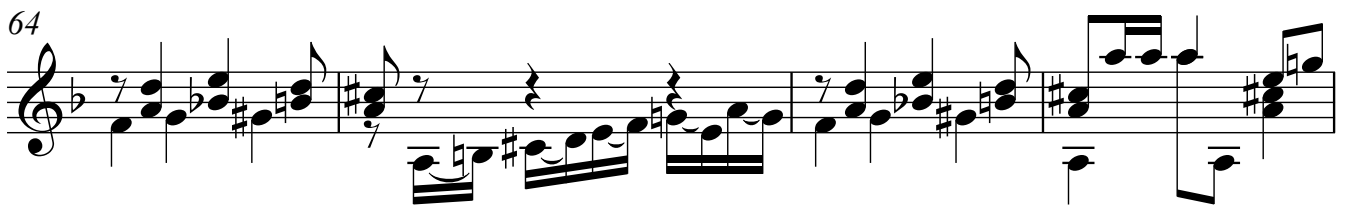
64 

68 

73 

77

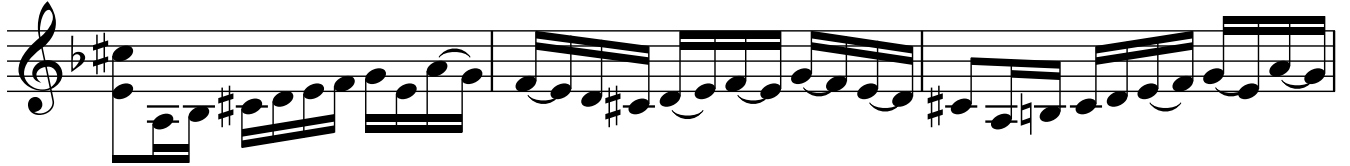

80

84

89

92

97

101

106

110

114

118

121

6
124

127

130

133

136

140

143

146

149

152

155

158

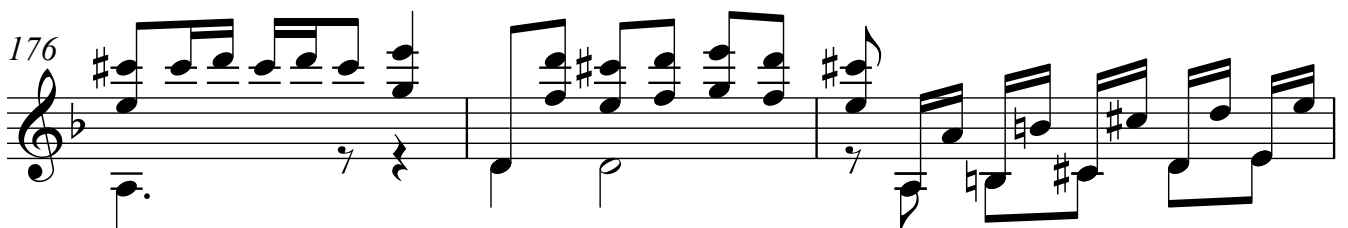
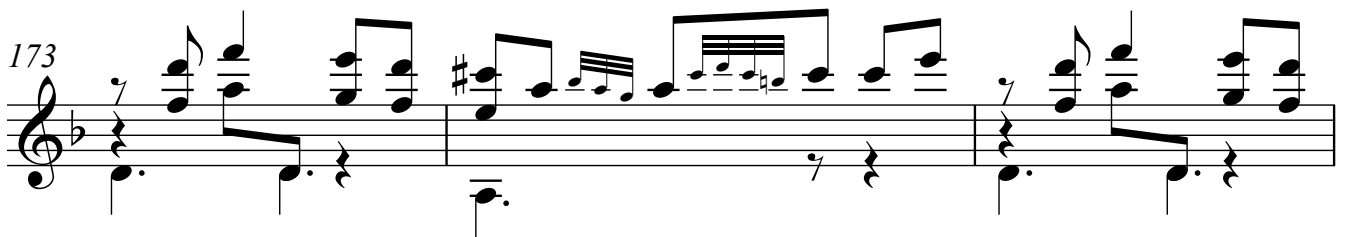
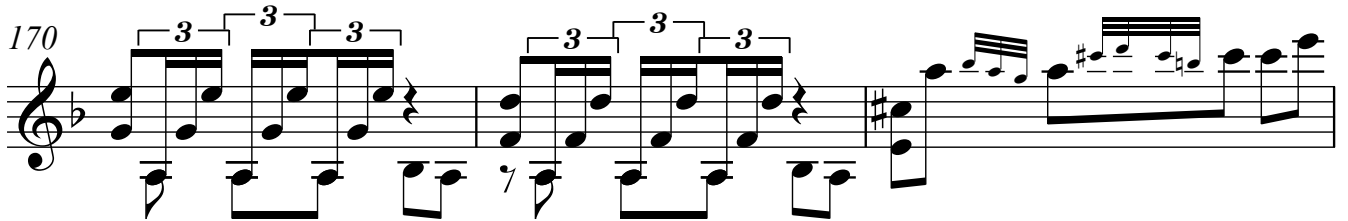
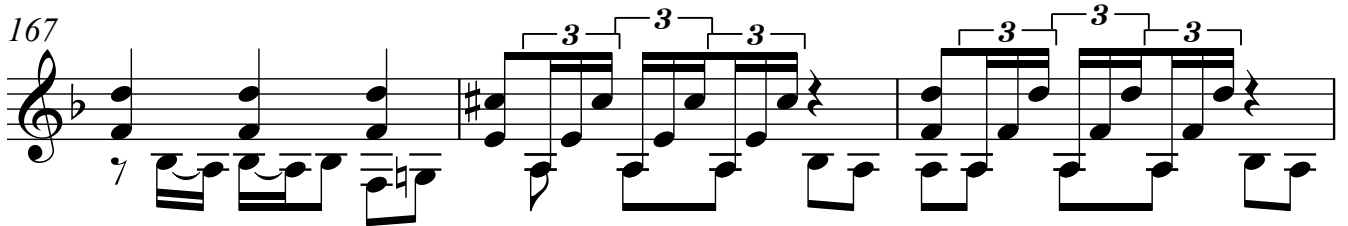
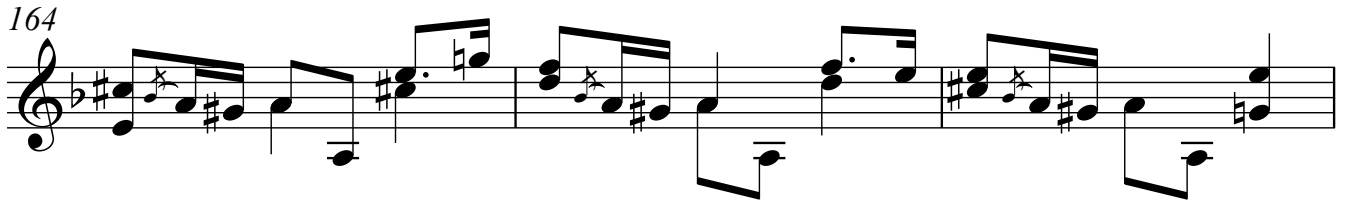
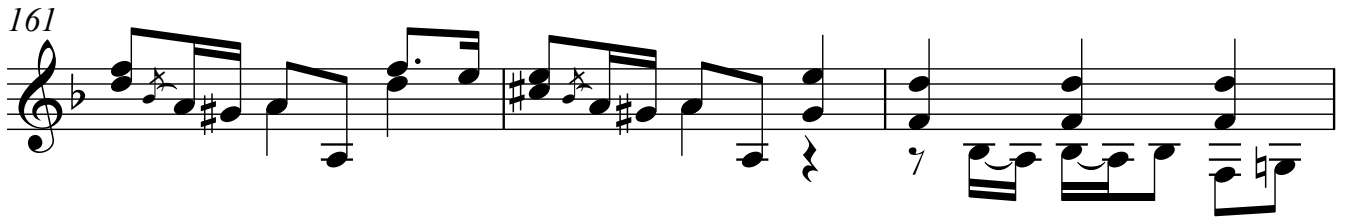

179

181

184

188

3 - ALEGRO

$\text{♩} = 100$

195

199

10
203

207

210

213

216

218

220

11

222

224

226

228

230

232