

OPUS - 11
DIEZ CONTRADANZAS
CONTRADANZA N°6

ARMONIZADO POR LUIS ALVAREZ

DIONISIO AGUADO

♩ = 130

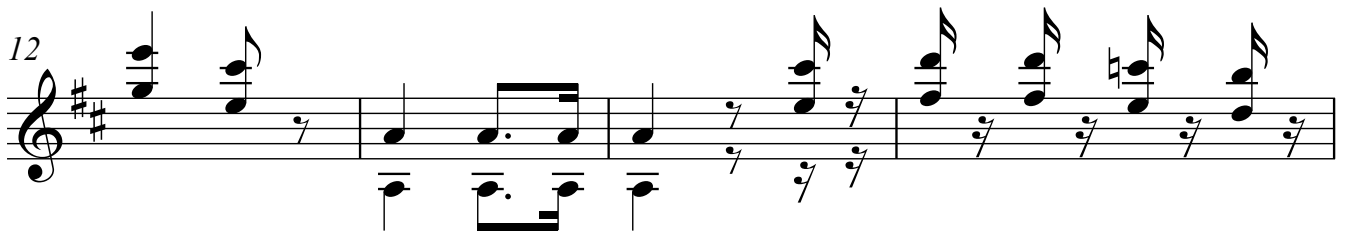

2
21

25

30

35

39

43 3

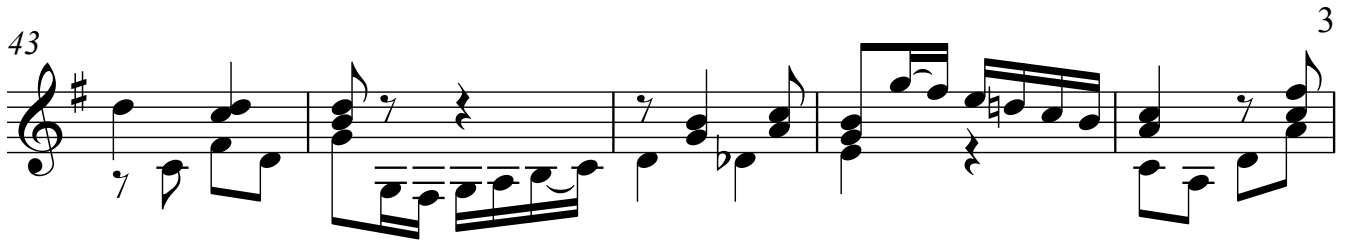

48

54

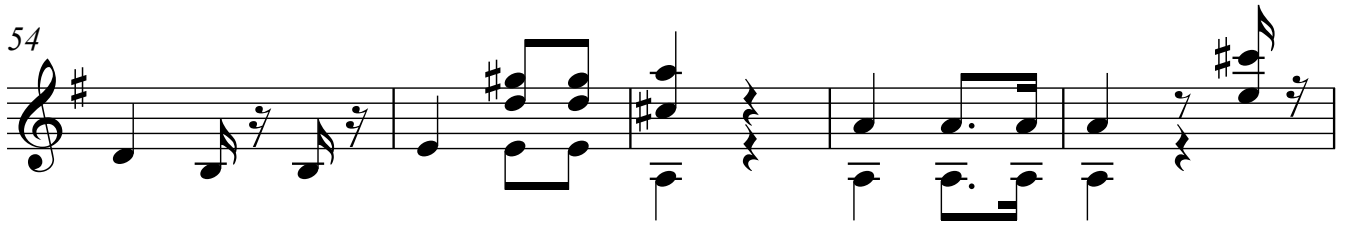

59

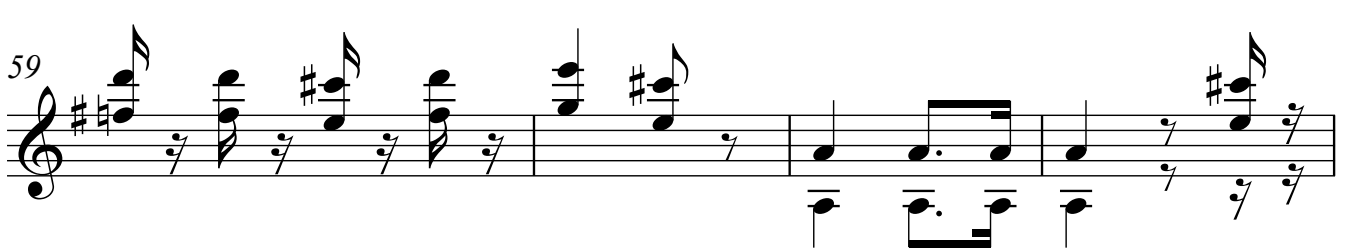

63

68

