OPUS 10 - 22 EJERCICIOS

Nº - 5

ARMONIZADO POR LUIS ALVAREZ
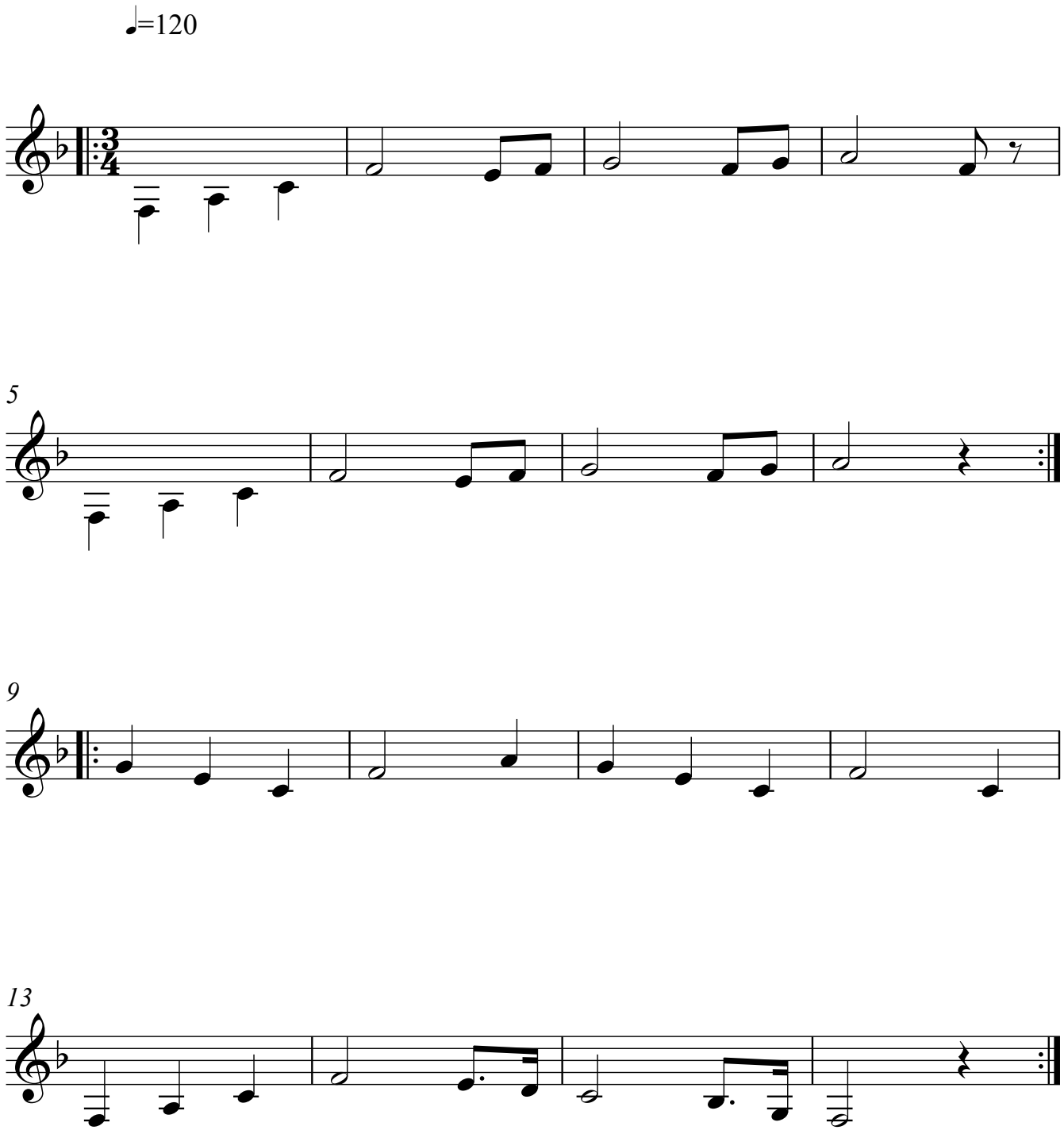
DIONISIO AGUADO