

OPUS - 1

DOCE VALSES

VALS N°11

TRANSCRIPCIÓN: LUIS ALVAREZ

AGUADO (DIONISIO)
(1784 - 1849)

♩=80

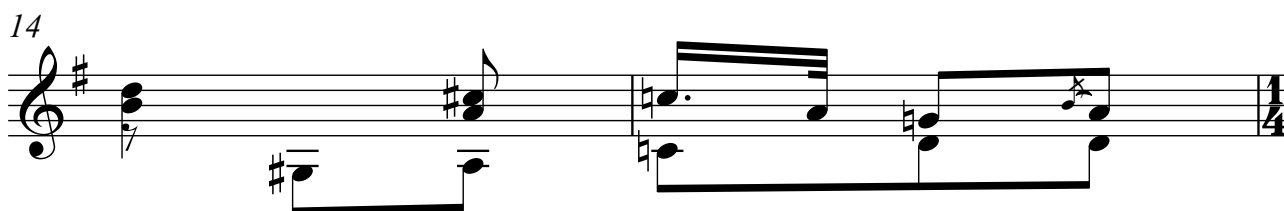
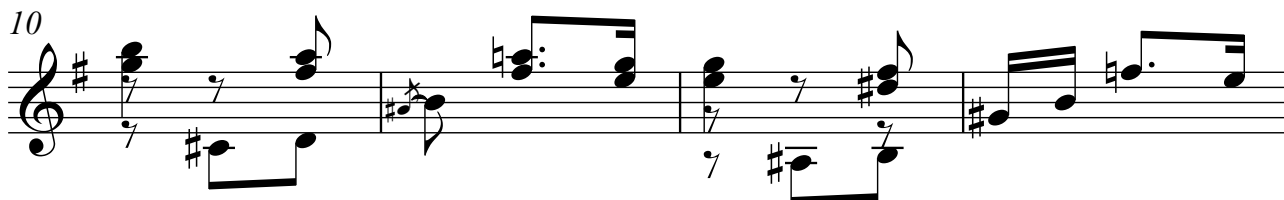
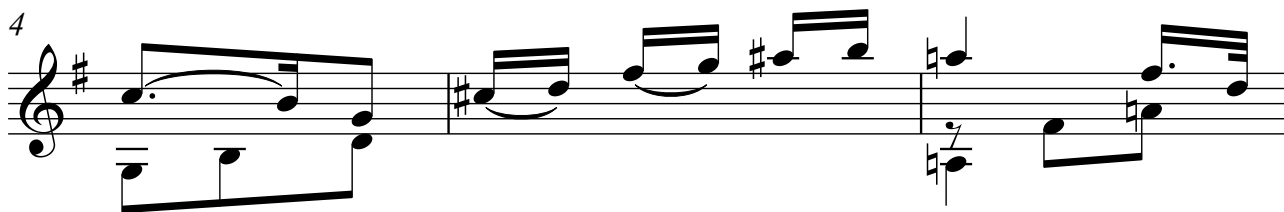
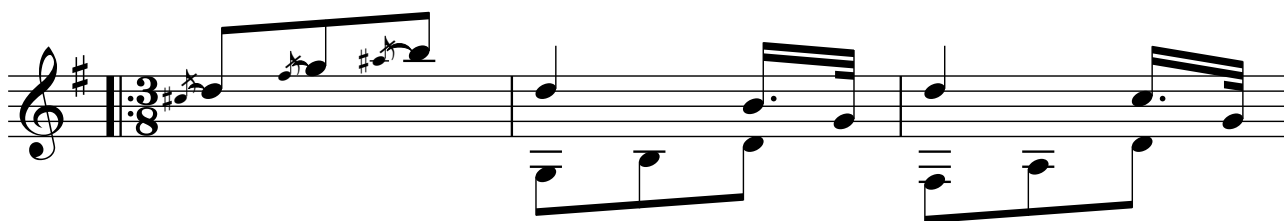

2 16

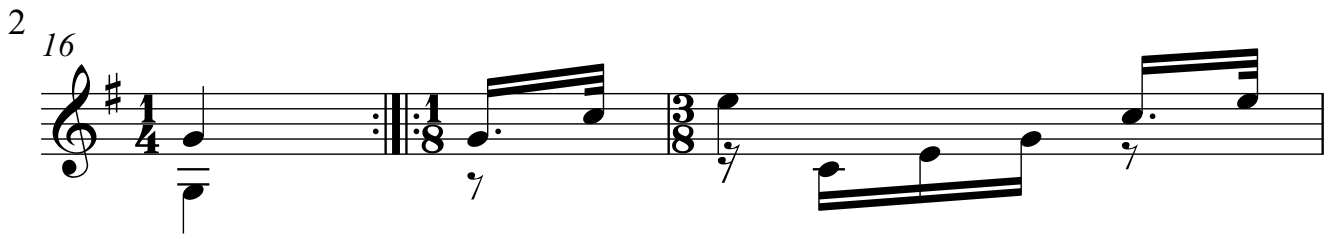

19

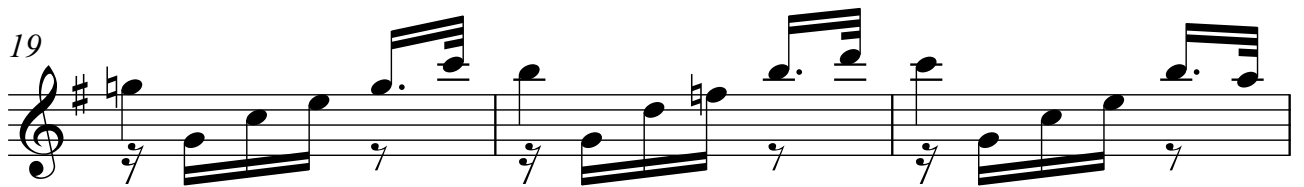

22

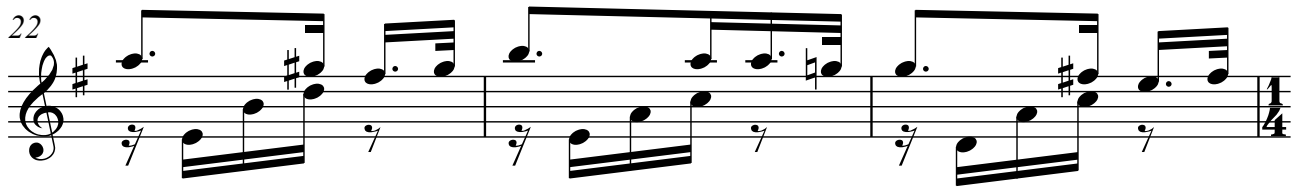

25

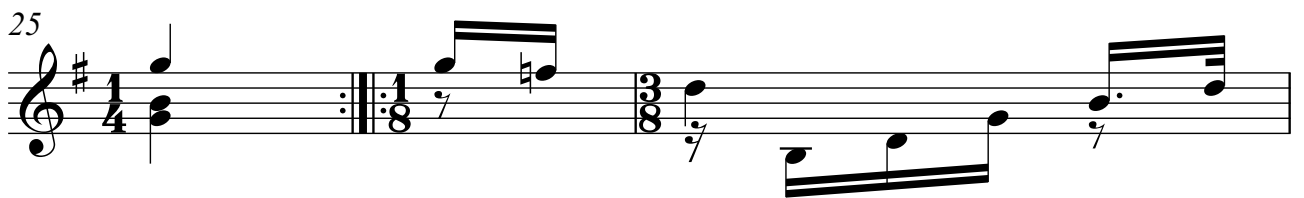

28

31

34

37

40

43

46

49