A Bruta

Polca

Zequinha de Abreu (1880-1935)

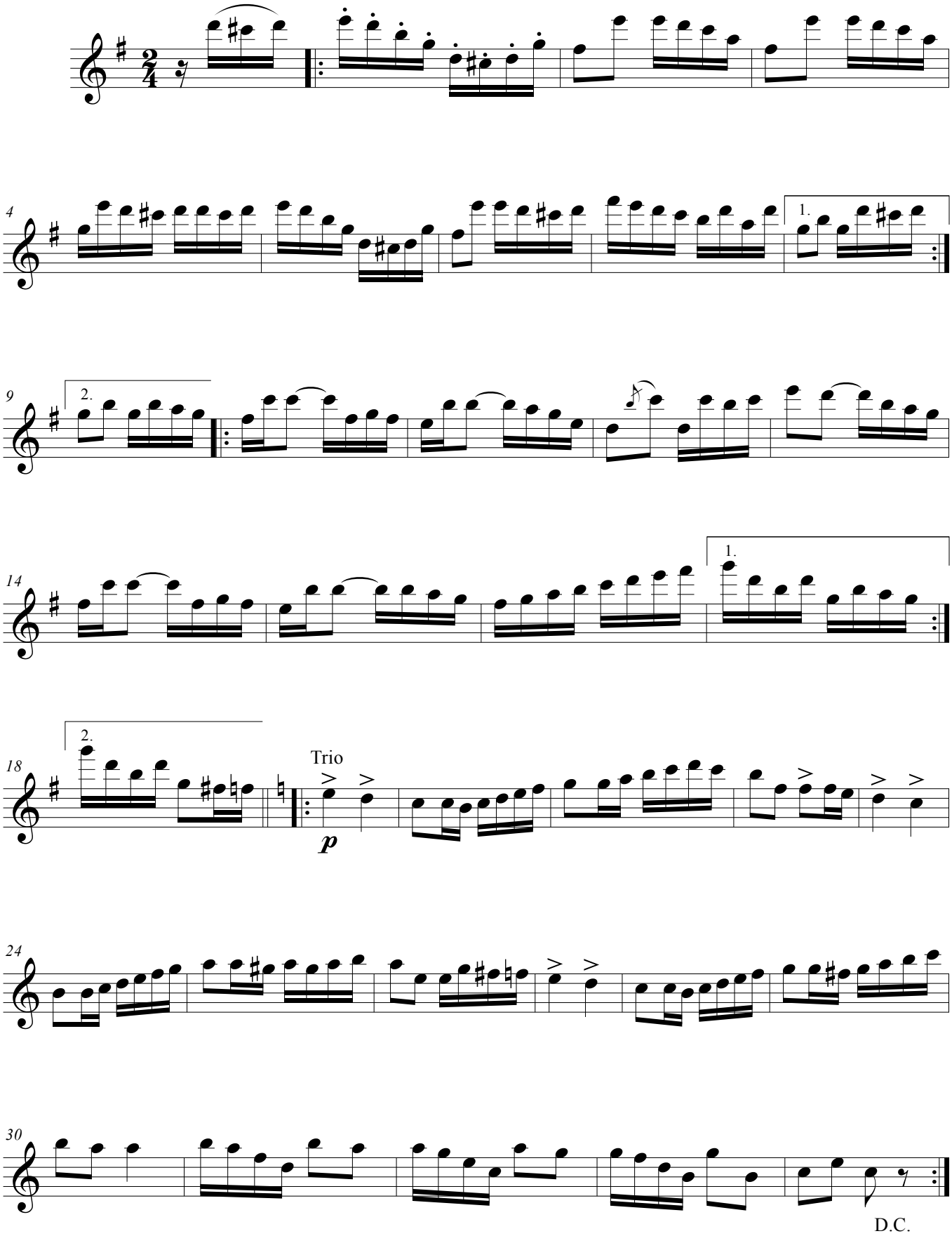

Editoração Musical | Douglas Passoni de Oliveira
douglaspassoni@hotmail.com
2015