

Dance of joy

Emanuele d'Aleo

♩ = 130

Oboe

Clarinetto in Sib

Violino

Glockenspiel

Clavicembalo

Violino I

Viola

Violoncello

Basso

♩ = 130

2

8

Ob.

Cl.

Vi.

Glock.

Cemb.

Vi. 1

Vla.

Vlc.

Basso

A

A

B

13

Ob.
Cl.
VI.
Glock.
Cemb.
VI. 1
Vla.
Vlc.
Basso

4

19

Ob.

Cl.

VI.

Glock.

Cemb.

VI. 1

Vla.

Vlc.

Basso

Ob.

Cl.

Vi.

Glock.

Cemb.

Vi. 1

Vla.

Vlc.

Basso

6 ²⁸

Ob.

Cl.

Vl.

Glock.

Cemb.

Vl. I

Vla.

Vlc.

Basso

D

33

7

Ob.

Cl.

VI.

Glock.

Cemb.

VI. 1

Vla.

Vlc.

D

Basso

8 ³⁶

Ob.

Cl.

VI.

Glock.

Cemb.

VI. 1

Vla.

Vlc.

Basso

Ob.

Cl.

Vi.

Glock.

Cemb.

Vi. 1

Vla.

Vlc.

Basso

10 44

Ob.

Cl.

VI.

Glock.

Cemb.

VI. 1

Vla.

Vlc.

Basso

F

49

Ob.

Cl.

Vi.

Glock.

Cemb.

Vi. 1

Vla.

Vlc.

Basso

12 53

Ob.
Cl.
Vl.
Glock.
Cemb.
Vl. 1
Vla.
Vlc.
Basso

H

Ob.

Cl.

Vi.

Glock.

Cemb.

Vi. 1

Vla.

Vlc.

H

Basso

Ob. Musical staff for Oboe in G major, treble clef. It features a melodic line with eighth and sixteenth notes, including slurs and accents.

Cl. Musical staff for Clarinet in G major, treble clef. It features a melodic line with a slur and eighth notes.

Vi. Musical staff for Violin in G major, treble clef. It features a simple melodic line with quarter notes.

Glock. Musical staff for Glockenspiel in G major, treble clef. It features a rhythmic pattern of eighth notes.

Cemb. Musical staff for Cymbal in G major, treble clef. It features a rhythmic pattern of eighth notes with accents.

Vi. 1 Musical staff for Violin 1 in G major, treble clef. It features a simple melodic line with quarter notes.

Vla. Musical staff for Viola in G major, alto clef. It features a simple melodic line with quarter notes.

Vlc. Musical staff for Violoncello in G major, bass clef. It features a simple melodic line with quarter notes and slurs.

Basso Musical staff for Bassoon in G major, bass clef. It features a simple melodic line with quarter notes.

16 76

Ob.

Cl.

Vi.

Glock.

Cemb.

Vi. 1

Vla.

Vcl.

Basso

80

Ob.

Cl.

VI.

Glock.

Cemb.

VI. 1

Vla.

Vlc.

Basso

J

17

Detailed description of the musical score: The score is for measures 80-87. Measure 80 is in D major. At measure 81, there is a double bar line with a 'J' symbol above it, and the key signature changes to B minor. The Oboe part plays a melodic line with eighth notes and slurs. The Clarinet part has rests in measure 80 and enters in measure 81 with a melodic line. The Violin part has rests in measure 80 and enters in measure 81 with a melodic line. The Glockenspiel part has rests in measure 80 and enters in measure 81 with a rhythmic pattern of eighth notes. The Cymbal part plays a rhythmic pattern of eighth notes in measure 80 and has rests in measures 81-87. The Violin I part has rests in measure 80 and enters in measure 81 with a melodic line. The Viola part has rests in measure 80 and enters in measure 81 with a melodic line. The Violoncello part plays a melodic line with eighth notes and slurs. The Bass part plays a melodic line with eighth notes and slurs. The page number 17 is in the top right corner.

84

18

Ob.

Cl.

Vi.

Glock.

Cemb.

Vi. 1

Vla.

Vlc.

Basso

Ob.
Cl.
Vl.
Glock.
Cemb.
Vl. 1
Vla.
Vlc.
Basso

Dance of joy

Oboe

Emanuele d'Aleo

$\text{♩} = 130$

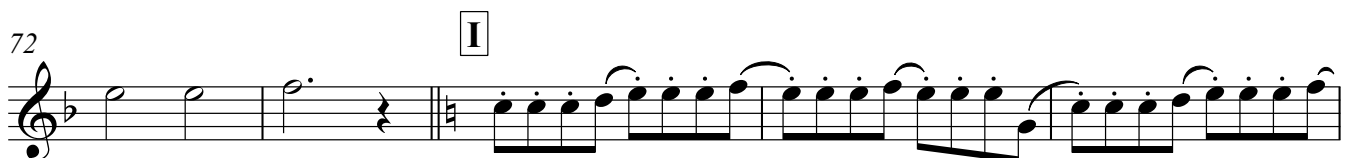
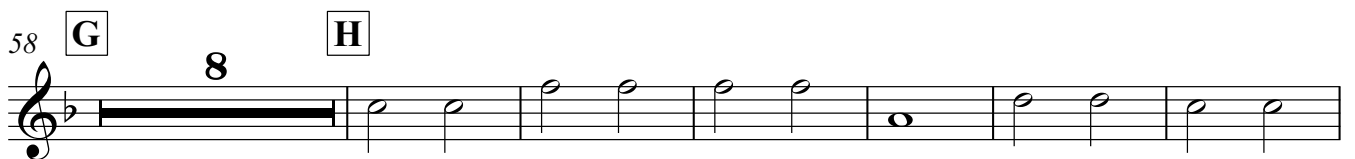
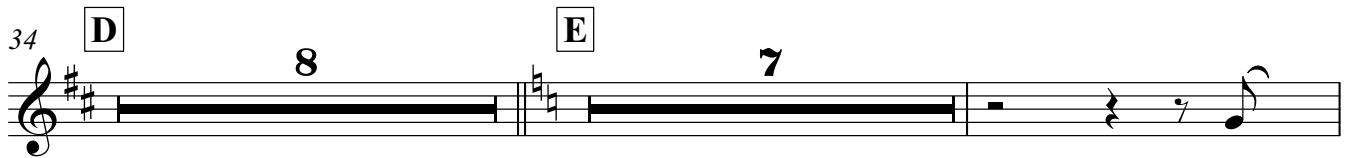
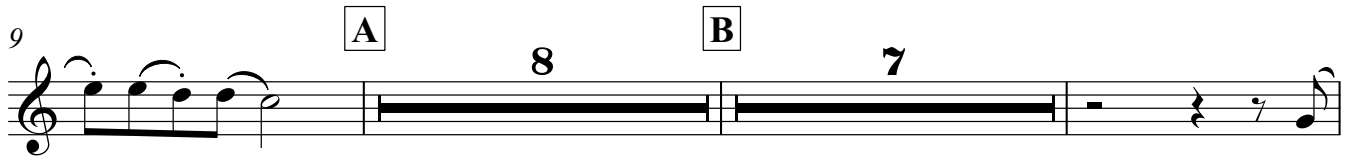
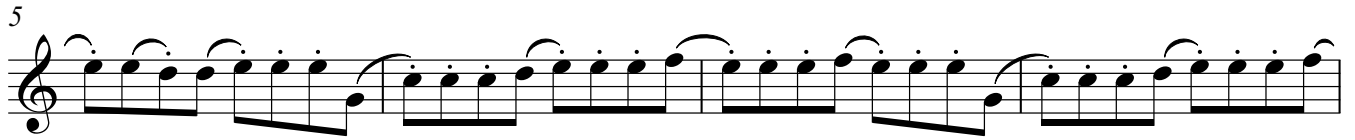

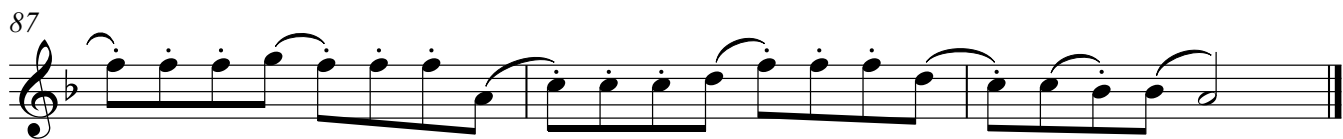
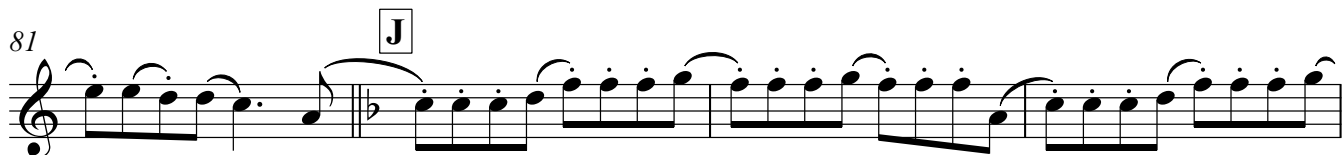

Dance of joy

Clarinetto in Sib

Emanuele d'Aleo

♩ = 130

9 A 8 B 3

20

24 C 7

34 D

38

42 E 3

46

50 F 7 G

60

63

66 **H**

70

74 **I** **J**

84

87

Violino

Dance of joy

Emanuele d'Aleo

♩ = 130

8

A

1 2 3 4 5 6 7 8 9 10 11

12

12 13 14

15

15 16 17

18

B

8

C

7

18 19 20 21 22 23 24

34

D

34 35 36 37 38 39 40 41

38

38 39 40 41 42 43 44 45 46 47 48

42

E

8

F

8

42 43 44 45 46 47 48 49 50 51 52 53 54

58 **G**

62

66 **H**

73 **I** 8 **J**

84

87

Dance of joy

Emanuele d'Aleo

$\text{♩} = 130$

9 **A** 8 **B** 8

26 **C** 8 **D**

36

39

42 **E** 8 **F** 8

58 **G** 8 **H**

69

72 **I** 8

Glockenspiel

82 **J**

85

87

Clavicembalo

Dance of joy

Emanuele d'Aleo

$\text{♩} = 130$

9 A 8 B 8

26 C 8 D 8

42 E 8 F

53

57 G 8 H 8

74 I

78

82 J 8

Dance of joy

Violino 1

Emanuele d'Aleo

♩ = 130

9 A B

21

26 C D

42 E

50 F G

61

65 H

73 I J

84

87

Viola

Dance of joy

Emanuele d'Aleo

♩ = 130

8

A

12

16

B

20

24

C

28

31

34

D

38

2

Viola

42 **E**

46

50 **F**

8

G

61

65

H

73

I

8

J

84

87

Violoncello

Dance of joy

Emanuele d'Aleo

$\text{♩} = 130$

9 A

13

18 B 8 C

30

34 D

40 E 8 F

52

Violoncello

58 **G**

64

H

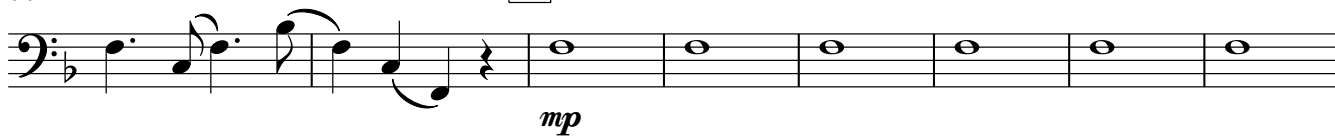

72

I

77

82

J

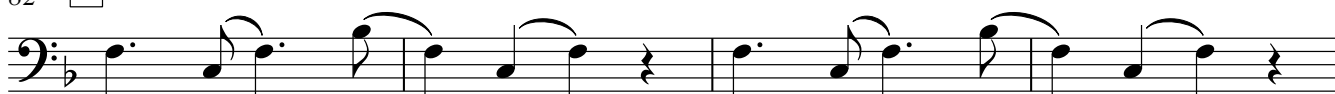

86

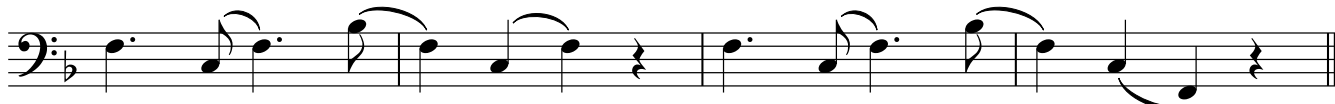

Dance of joy

Basso

Emanuele d'Aleo

♩ = 130

9

A

13

18 **B**

24

C

29

34 **D**

40

E

45

50 **F**

56

G

61

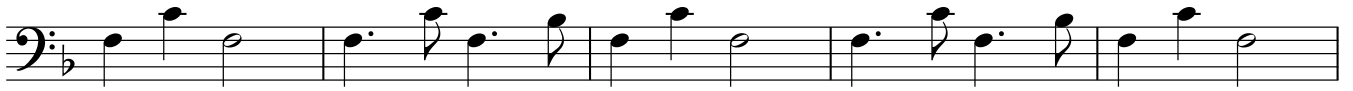

66

H

8

I

77

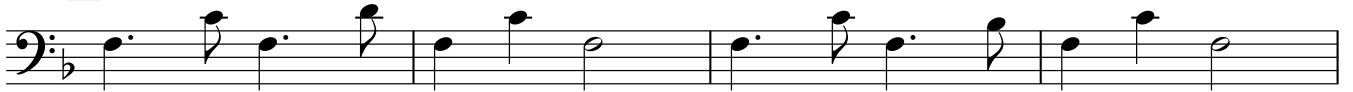

82

J

86

