

Marcelo Torcato

Arrangeur, Compositeur, Directeur, Interprete, Editeur, Professeur

Brésil, Pauliceia

A propos de l'artiste

Il a étudié le piano, la naissance: Barueri - BRASIL. Ville qui habite: Paulicéia - BRASIL. projets Musique: GI - Groupe Instrumental; musique de piano.

Qualification:

- 1 Flute à Bec Soprano;
- 1 Flute à Bec Soprano;
- 1 Flute à Bec Contralto;
- 1 Melodica;
- 1 Mandoline;
- 1 Ukelele;
- 1 Guitare;
- 1 Guitare pedal;
- 1 Viole Caipira;
- 1 Basse;
- 1 Accordéon;
- 1 Synthétiseur;
- 1 Piano;
- 1 Batterie;
- 1 Percusion: atabaque;
- pandeiro; triângulo; ganzá;
- pandeirola.

Site Internet: <http://www.marcelotorca.com>

A propos de la pièce

Titre: Conspiração
Compositeur: Torcato, Marcelo
Arrangeur: Torcato, Marcelo
Licence: Creative Commons Licence
Editeur: Torcato, Marcelo
Instrumentation: Fanfare
Style: Classique moderne

Marcelo Torcato sur [free-scores.com](http://www.free-scores.com)

http://www.free-scores.com/partitions_gratuites_torca-marcelo.htm

- Contacter l'artiste
- Commenter cette partition
- Ajouter votre interprétation MP3
- Accès partition et écoute audio avec ce QR Code :

Cette partition ne fait pas partie du domaine public. Merci de contacter l'artiste pour toute utilisation hors du cadre privé.

Marcelo Morales Torcato

Conspiração

1ª. Edição

Paulicéia
Marcelo Morales Torcato
2008

Paulicéia, 18 de Setembro de 2008.

Índice.

Acordeão	pág. 43
Baixo elétrico	pág. 41
Bandolim	pág. 39
Bateria	pág. 53
Cavaquinho	pág. 51
Contrabaixo	pág. 41
Flauta-doce	pág. 49
Grade	pág. 04
Percussão	pág. 56
Piano	pág. 58
Teclado 1	pág. 43
Teclado 2	pág. 45
Teclado 3	pág. 47
Violino	pág. 39

Conspiração

Abertura

Paulicéia, 21 e 24 de Fevereiro de 2003

Marcelo Morales Torcato
(Marcelo Torca)

2 Violino ou
2 Bandolim *p*

2 Contrabaixo ou
2 Baixo elétrico *pp*

Teclado ou
Acordeão

Teclado *p*

Teclado *p*

3 Flauta-doce
3 Soprano
1 Tenor *p*

2 Cavaquinho *p*

Bateria *p*

Percussão *p*

Piano

4

7

The musical score for page 10 is written in D major (two sharps) and 3/4 time. It consists of the following parts:

16

22

25

40

61

64

67

The musical score for page 70 is arranged in a multi-stem format. It includes the following parts and markings:

76

97

100

Conspiração

Abertura

Paulicéia, 21 e 24 de Fevereiro de 2003

Marcelo Morales Torcato
(Marcelo Torca)

2 Violino ou
2 Bandolim

p

9

13

17

21

25

29

41

53

59

63

67

71

75

79

84

88

92

97

101

p

p

mf

f

pp

Conspiração

Abertura

Paulicéia, 21 e 24 de Fevereiro de 2003

Marcelo Morales Torcato
(Marcelo Torca)

2 Contrabaixo ou
2 Baixo elétrico

pp

5

9

p *pp*

13

25

37

49

53

mf

57

pp stacca to

61

65

65

69

69

pp stacca to

73

73

77

77

p

81

81

85

85

89

89

93

93

p

97

97

101

101

f *decre sc.* *pp*

Conspiração

Abertura

Paulicéia, 21 e 24 de Fevereiro de 2003

Marcelo Morales Torcato
(Marcelo Torca)

Teclado ou
Acordeão

9

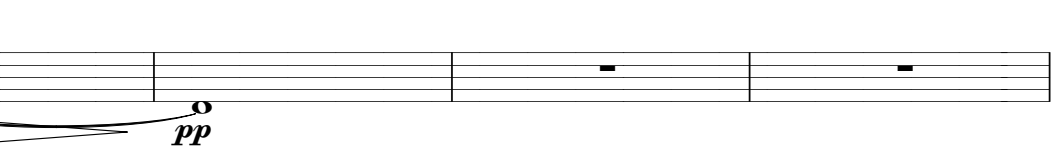

13

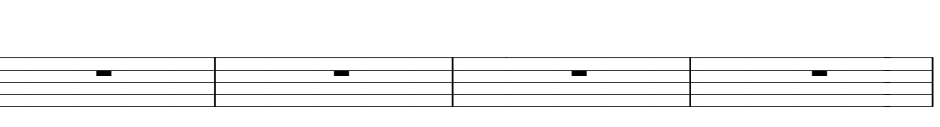

18

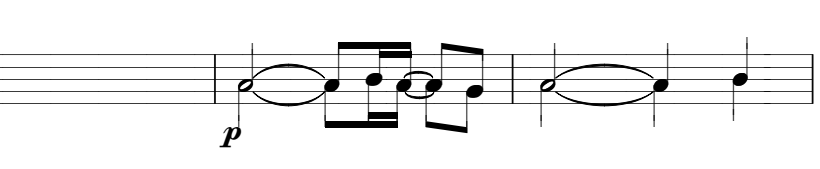

22

26

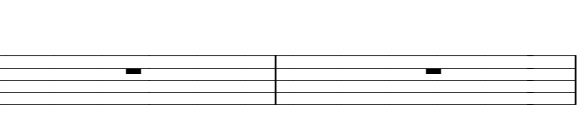

30

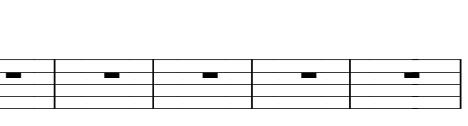

42

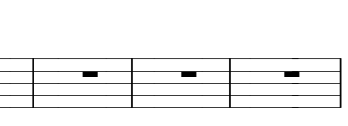

54

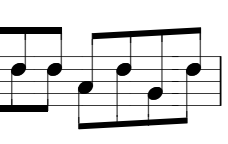

58

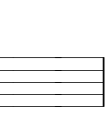

62

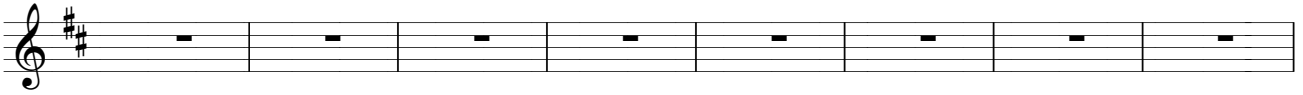

70

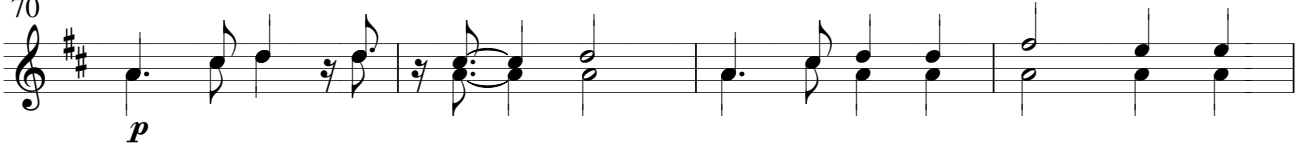

74

78

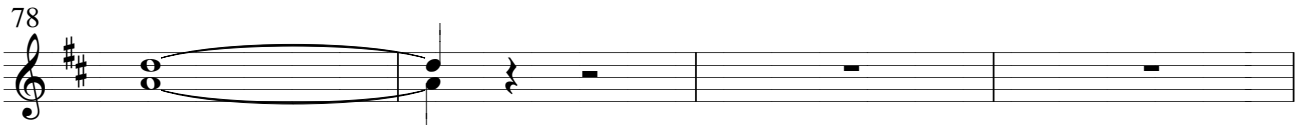

82

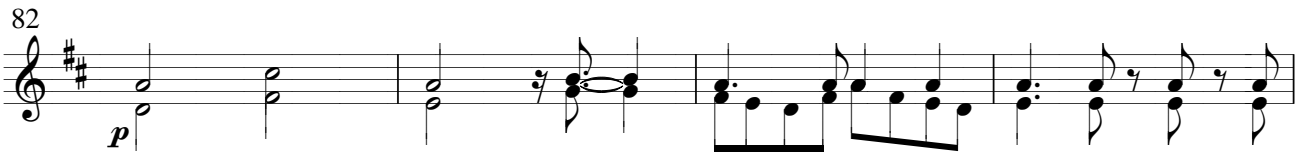

86

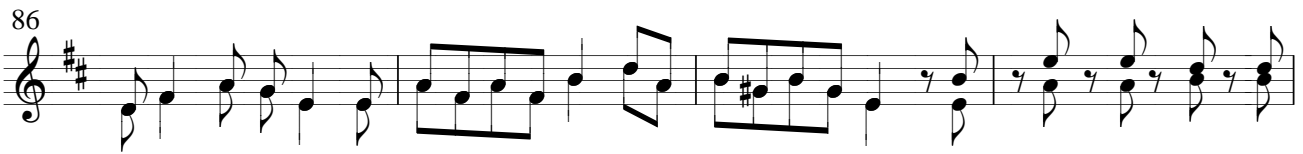

90

94

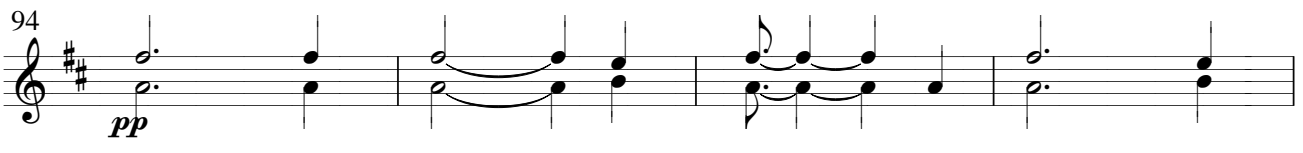

98

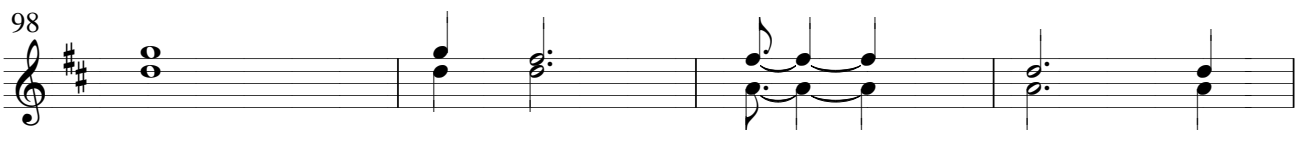

102

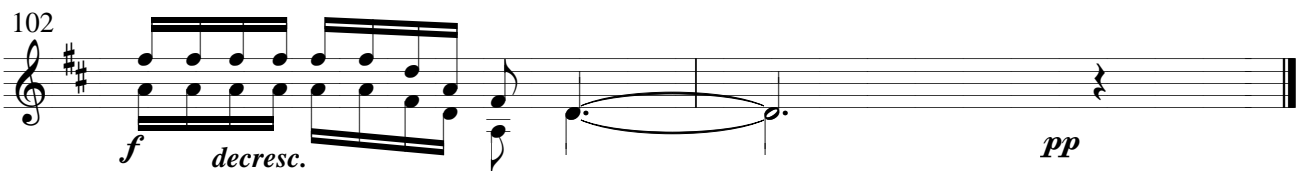

Conspiração

Abertura

Paulicéia, 21 e 24 de Fevereiro de 2003

Marcelo Morales Torcato
(Marcelo Torca)

Teclado

p

5

9

13

17

21

25

32

44

56

p

60

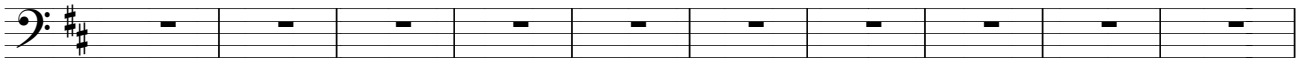

70

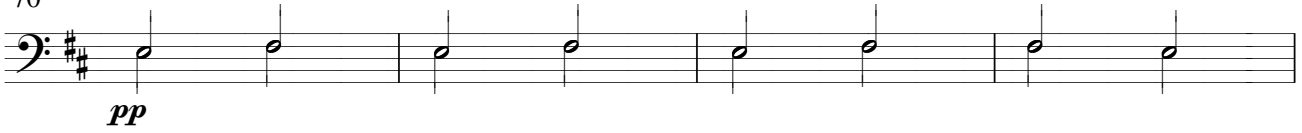

74

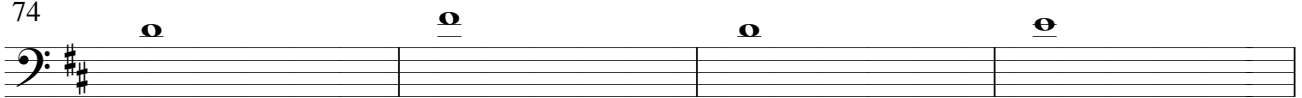

78

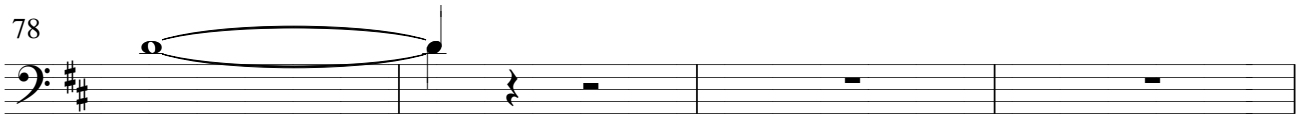

82

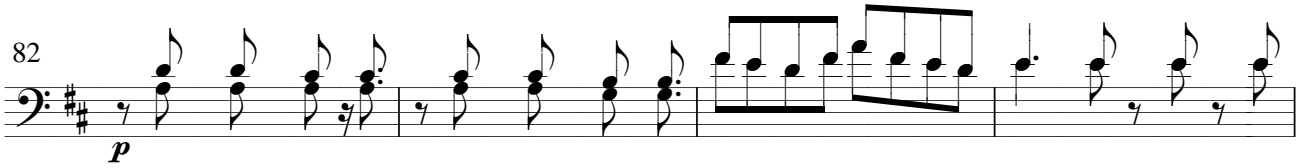

86

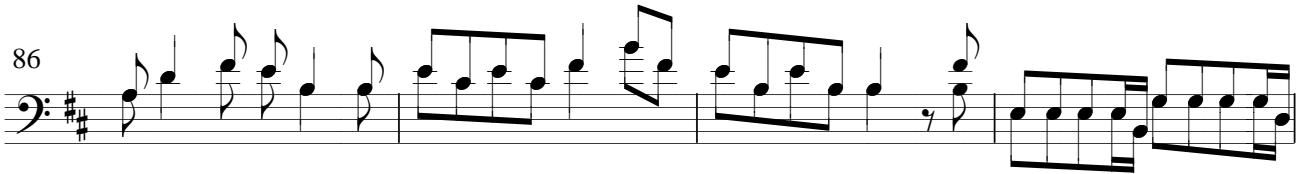

90

94

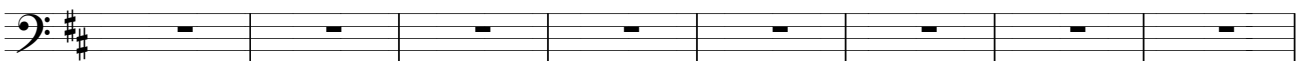

102

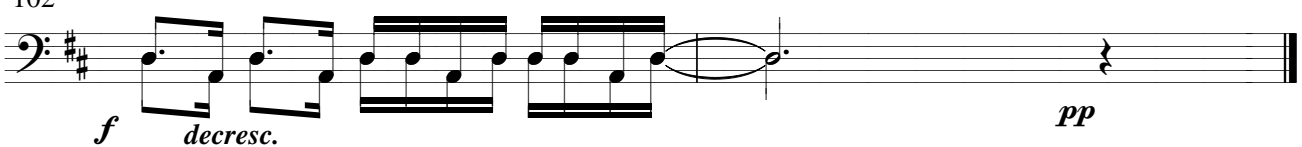

Conspiração

Abertura

Paulicéia, 21 e 24 de Fevereiro de 2003

Marcelo Morales Torcato
(Marcelo Torca)

Teclado

p

5

9

p *pp*

13

25

37

49

53

p

57

61

65

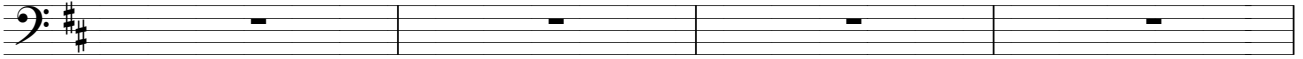

69

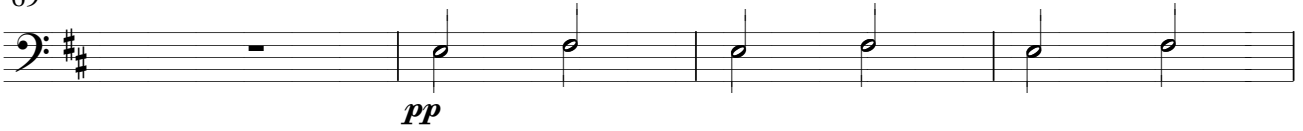

73

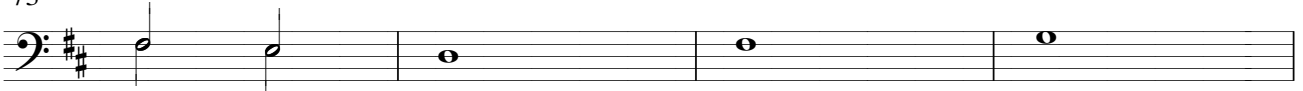

77

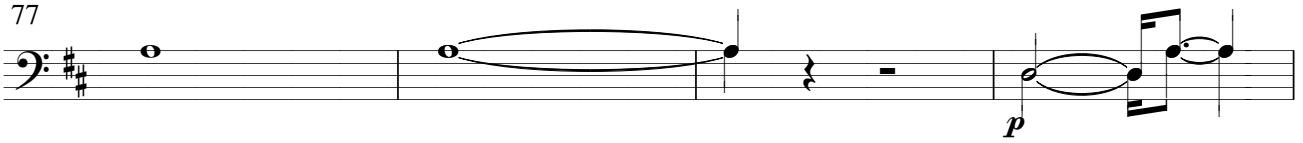

81

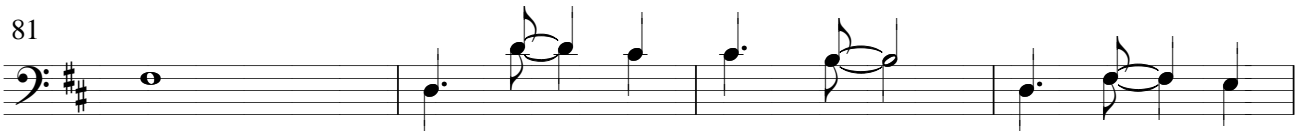

85

89

93

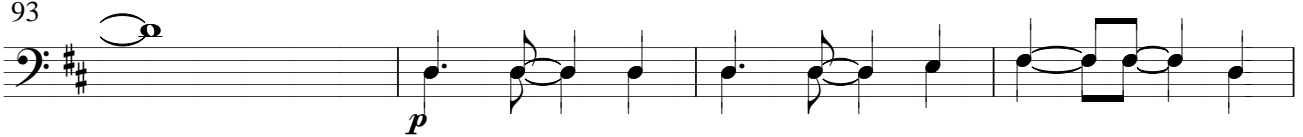

97

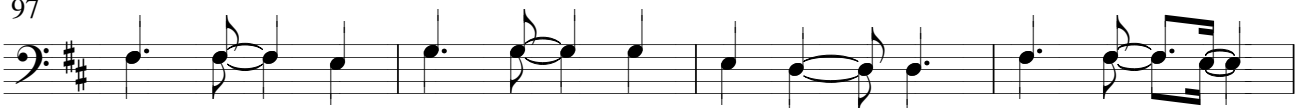

101

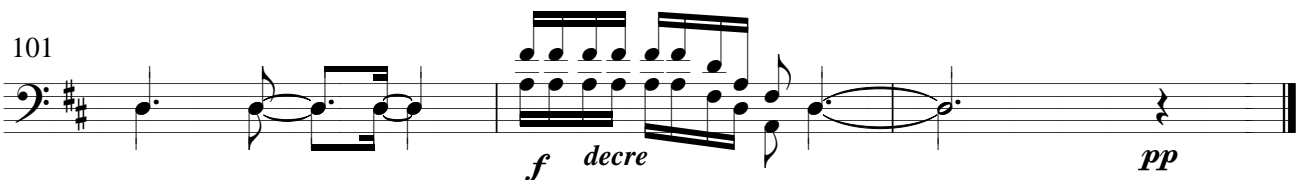

Conspiração

Abertura

Paulicéia, 21 e 24 de Fevereiro de 2003

Marcelo Morales Torcato
(Marcelo Torca)

3 Flauta-doce
3 Soprano
1 Tenor

Soprano

p

5

9

Soprano

p *Tenor*

13

17

21

25

29

41

53 *p*

57

70 *Soprano*
p

74

78 *pp*

82

86

90

94 *p* *mf*

98

102 *decresc.* *pp*

Conspiração

Abertura

Paulicéia, 21 e 24 de Fevereiro de 2003

Marcelo Morales Torcato
(Marcelo Torca)

2 Cavaquinho

5

9

20

24

28

39

50

56

p

70

p

74

78

82

p

86

90

94

p

98

102

f *decresc.* *pp*

Conspiração

Abertura

Paulicéia, 21 e 24 de Fevereiro de 2003

Marcelo Morales Torcato
(Marcelo Torca)

Bateria

4

7

10

13

16

19

22

25

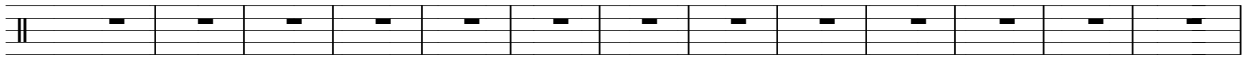

41

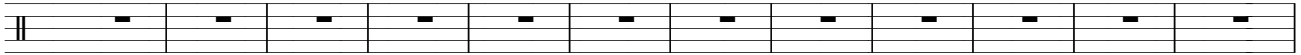

53

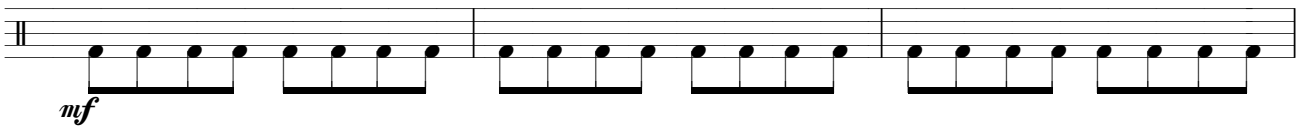

56

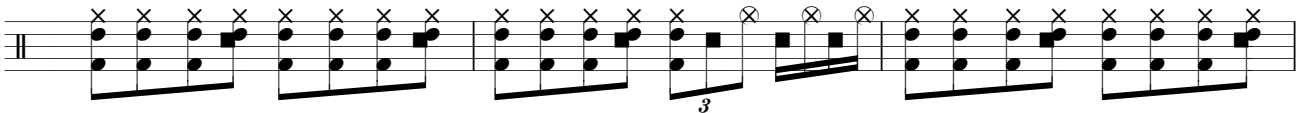

59

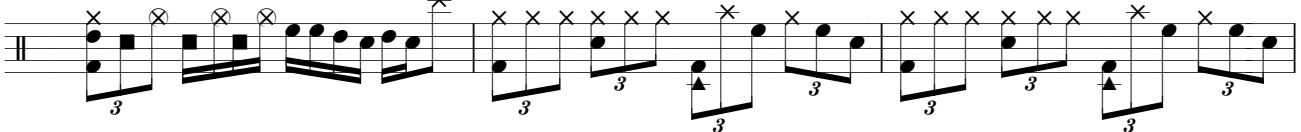

62

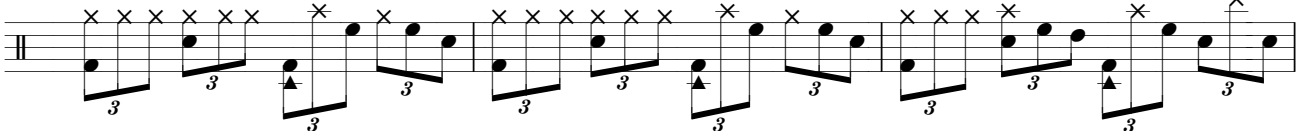

65

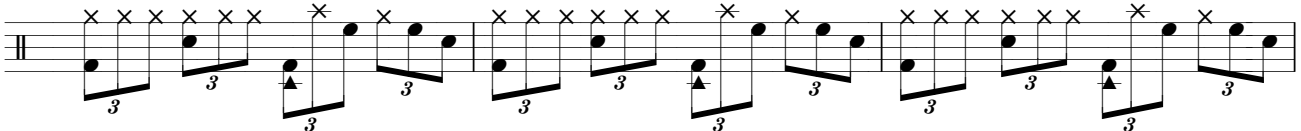

68

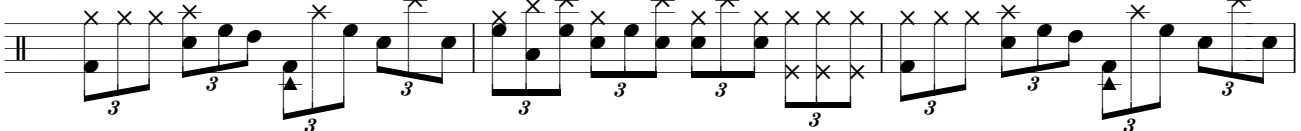

71

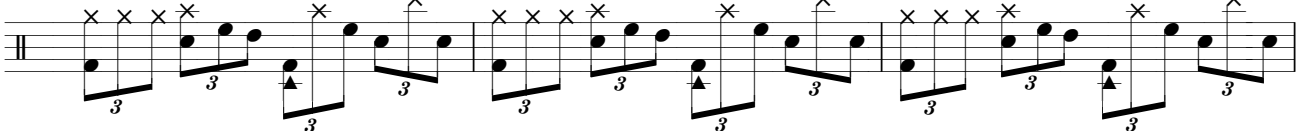

74

77

80

mf

83

86

89

92

p

95

98

101

Conspiração

Abertura

Paulicéia, 21 e 24 de Fevereiro de 2003

Marcelo Morales Torcato
(Marcelo Torca)

Percussão

p

6

11

p

16

mf

21

26

31

42

53

mf

59

64

69

74

79

84

89

94

99

Conspiração

Abertura

Paulicéia, 21 e 24 de Fevereiro de 2003

Marcelo Morales Torcato
(Marcelo Torca)

Piano

9

12

20

27

30

33

mf

36

p *mf* *f*

39

42

p *f* *mf*

45

48

p

51

pp

57

60

mf

63

66

69

f

72

f

75

f

78

p

81

p

84

p

87

90

93

96

99

102