

Michael Starke

(1955-)

The Tea Suite

For Recorder Quartet

SATB

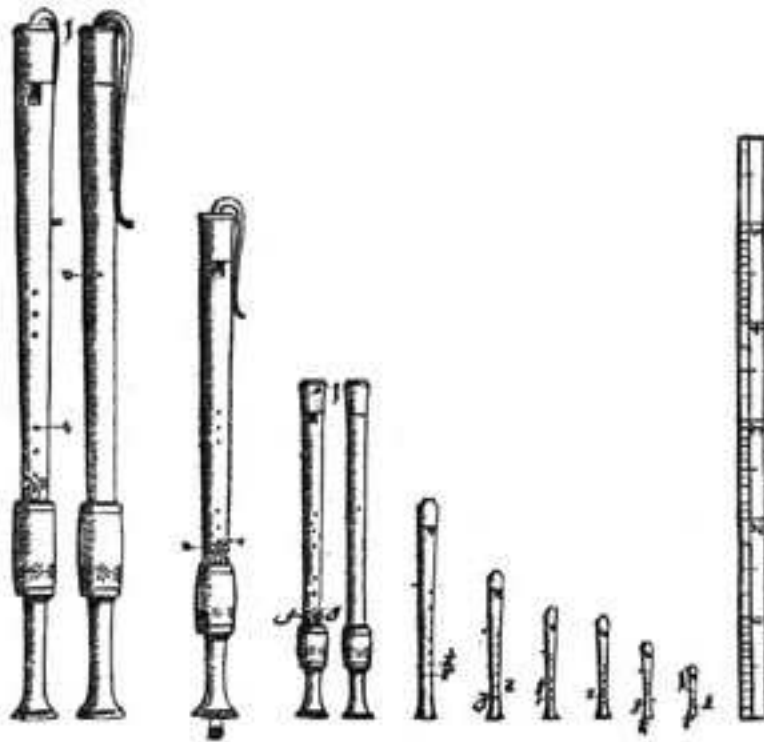

Tea Suite

Mike Starke

Overture-Earl Grey Maestoso

13

17

21

25

29

33

37 D

41

45

49

53

57

61

Minuet-Margaret's Hope

66

71

76

82

Bouree-Assam

87

92

97

101

Sarabande-Ti Quan Yin

105

110 Gavotte-Perenniel Spring

115

120

126

Jig-Gun Powder

132

138

144

150

Tea Suite

Soprano

Mike Starke

Overture-Earl Gray

Maestoso

5

1.

2. Alto: Fuga allegro

10

15

tr

20

tr

25

30

4

35

40

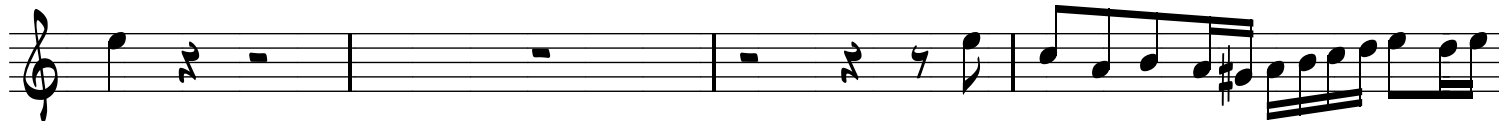

45

50

tr

tr

F

55

60

tr

Minuet-Margaret's Hope

65

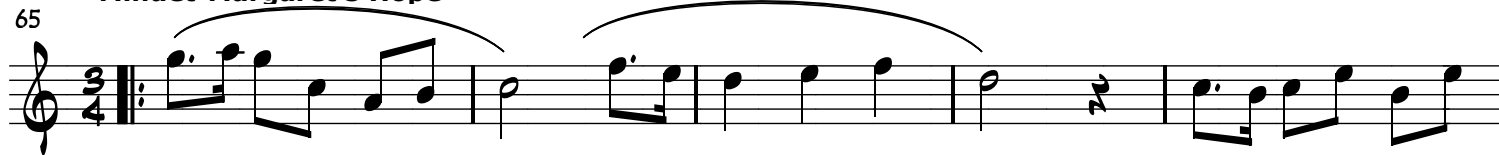

70

75

80

Bouree-Assam

85

Sarabande-Ti Quan Yin

100

Gavotte-Perenniel Spring

110

Jig-Gun Powder

130

135

140

145

150

40

2

45

49

53

57

61

Minuet-Margaret's Hope

65

70

75

Bouree-Assam

81

86

91

96

Sarabande-Ti Quan Yin

100

104

Gavotte-Perennial Spring

109

114

119

125

Jig-Gun Powder

128

134

140

147

Tea Suite

Tenor

Mike Starke

Overture-Earl Grey

A TEMPO RIT

Minuet-Margaret's Hope

3/4

Bouree-Assam

Sarabande-Ti Quan Yin

Gavotte-Perennial Spring

Jig-Gun Powder

Tea Suite

Bass

Mike Starke

Maestoso

Overture-Earl Grey

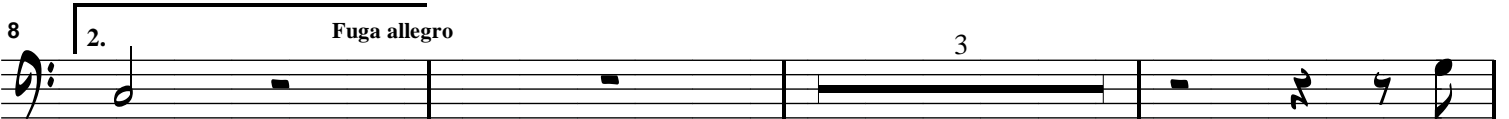
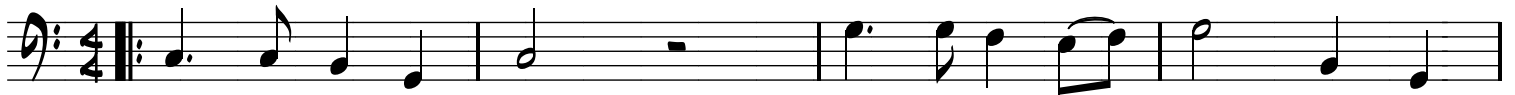

48

54

60

Minuet-Margaret's Hope

65

70

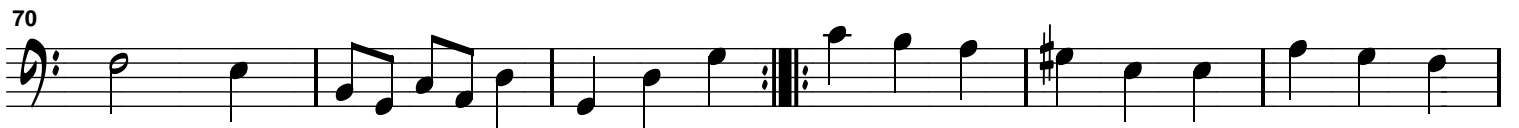

76

Bouree-Assam

81

86

92

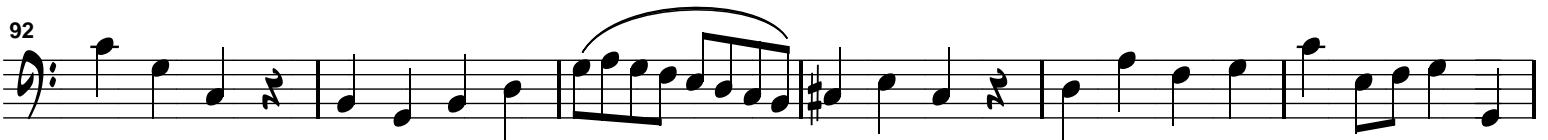

98

Sarabande-Ti Quan Yin

100

104

108

Gavotte-Perenniel Spring

109

114

119

124

Jig-Gun Powder

128

134

140

146

152

