

Lena Orsa

Russie, Moscow

Funny Yellow Maple Leaf for Saxophone Quartet

A propos de l'artiste

Welcome to Lena Orsa's Page!

We invite you to subscribe to Lena Orsa's YouTube channel: <https://www.youtube.com/user/ComposerElena>
Amazon:

https://www.amazon.com/s/ref=ntt_srch_drd_B076CX12RS?ie=UTF8&field-keywords=Lena%20Orsa&index=digital-music

Facebook profile: <https://www.facebook.com/lenaorsa>

Twitter: https://twitter.com/The_Piano_Lady

Lena Orsa (The Piano Lady) is truly a woman of music: she performs a number of roles, including composer, orchestrator, pianist, producer, educator and arranger. Lena graduated from The Gnessin Russian Academy of Music in 2006 and has created an impressive portfolio by now. Her spheres of work as composer extend to cover symphonic music, operas, musicals, chamber and choral music, music for films and video games. A universal musician, Lena Orsa can perform in many music genre, be it rock, pop, jazz, soul or classical music; she is constantly involved in concert a... (la suite en ligne)

Qualification : professional

Page artiste : https://www.free-scores.com/partitions_gratuites_elena-borisova.htm

A propos de la pièce

Titre : Funny Yellow Maple Leaf for Saxophone Quartet

Compositeur : Orsa, Lena

Droit d'auteur : Copyright © Lena Orsa

Editeur : Orsa, Lena

Instrumentation : Quatuor de saxophones

Style : Jazz

Lena Orsa sur [free-scores.com](https://www.free-scores.com)

LICENCE

Cette partition nécessite une autorisation :

- pour les représentations publiques
- pour l'utilisation par les professeurs

S'acquies de cette licence sur :

<https://www.free-scores.com/licence?p=aJBWZjAeBv>

- écouter l'audio
- partager votre interprétation
- commenter la partition
- s'acquies de la licence
- contacter l'artiste

Funny Yellow Maple Leaf

SCORE

For Saxophone Quartet

Lena Orsa
arr. Ivan Dyma

Allegretto

9

S. Sx.

A. Sx.

T. Sx.

B. Sx.

subito p

13

S. Sx.

A. Sx.

T. Sx.

B. Sx.

18

S. Sax.

A. Sax.

T. Sax.

B. Sax.

23

S. Sax.

A. Sax.

T. Sax.

B. Sax.

27

S. Sax.

A. Sax.

T. Sax.

B. Sax.

f

f

f

f

31

S. Sax.

A. Sax.

T. Sax.

B. Sax.

35

S. Sax.

A. Sax.

T. Sax.

B. Sax.

subito p

39

S. Sax.

A. Sax.

T. Sax.

B. Sax.

45

S. Sx.

A. Sx.

T. Sx.

B. Sx.

50

S. Sx.

A. Sx.

T. Sx.

B. Sx.

fp

fp

fp

fp

54

S. Sx.

A. Sx.

T. Sx.

B. Sx.

58

S. Sx.

A. Sx.

T. Sx.

B. Sx.

62

S. Sax.

A. Sax.

T. Sax.

B. Sax.

SOLO TENOR SAX ad libitum

67

S. Sax.

A. Sax.

T. Sax.

B. Sax.

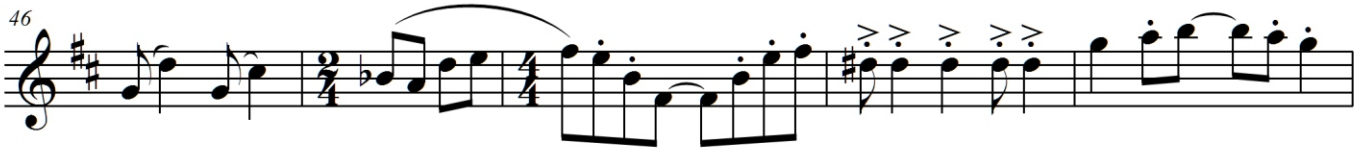
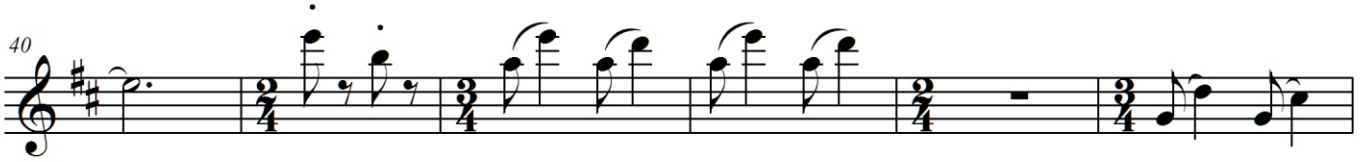

Funny Yellow Maple Leaf

ALTO SAX

For Saxophone Quartet

Lena Orsa
arr. Ivan Dyma

Allegretto

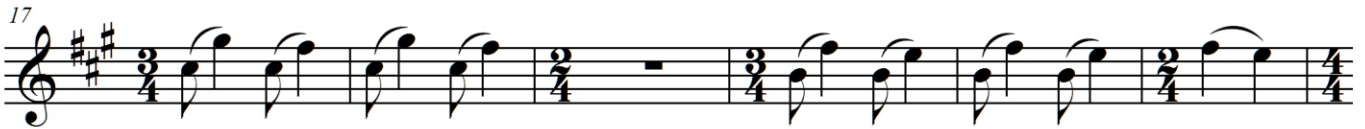

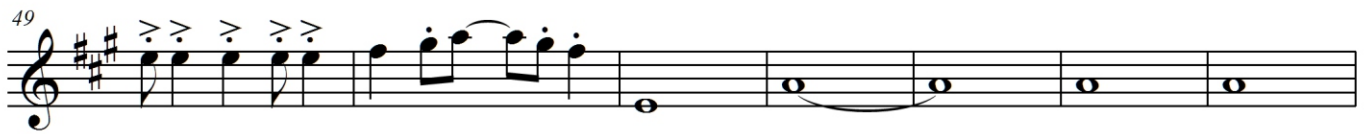

Funny Yellow Maple Leaf

TENOR SAX

For Saxophone Quartet

Lena Orsa
arr. Ivan Dyma

Allegretto

41

48

51

56

62 *SOLO TENOR SAX ad libitum*

70

Funny Yellow Maple Leaf

BARITONE SAX

For Saxophone Quartet

Lena Orsa
arr. Ivan Dyma

Allegretto

41

48

54

60

66

71
