

# Marcelo Torcato

Arrangeur, Compositeur, Directeur, Interprete, Editeur, Professeur

Brésil, Pauliceia

## A propos de l'artiste

Il a étudié le piano, la naissance: Barueri - BRASIL. Ville qui habite: Paulicéia - BRASIL. projets Musique: GI - Groupe Instrumental; musique de piano.

**Qualification:**

- 1 Flute à Bec Soprano;
- 1 Flute à Bec Soprano;
- 1 Flute à Bec Contralto;
- 1 Melodica;
- 1 Mandoline;
- 1 Ukelele;
- 1 Guitare;
- 1 Guitare pedal;
- 1 Viole Caipira;
- 1 Basse;
- 1 Accordéon;
- 1 Synthétiseur;
- 1 Piano;
- 1 Batterie;
- 1 Percusion: atabaque;
- pandeiro; triângulo; ganzá;
- pandeirola.

**Site Internet:** <http://www.marcelotorca.com>

## A propos de la pièce

**Titre:** Movimento  
**Compositeur:** Torcato, Marcelo  
**Arrangeur:** MARCELO, TORCATO  
**Licence:** Creative Commons  
**Instrumentation:** Orchestre  
**Style:** Contemporain

## Marcelo Torcato sur [free-scores.com](http://www.free-scores.com)

[http://www.free-scores.com/partitions\\_gratuites\\_torca-marcelo.htm](http://www.free-scores.com/partitions_gratuites_torca-marcelo.htm)

- Contacter l'artiste
- Commenter cette partition
- Ajouter votre interprétation MP3
- Accès partition et écoute audio avec ce QR Code :

Cette partition ne fait pas partie du domaine public. Merci de contacter l'artiste pour toute utilisation hors du cadre privé.

# Movimento

Marcelo Torca

Música Eletrônica

Piano, Guitarra,  
Flauta e Efeitos.

Índice.

**Movimento.**

Partitura para Guitarra.

Partitura para Flauta(Transversal ou de Bico).

Partitura para Piano.

Efeitos é a utilização sonora de efeitos Midis, disponíveis no teclado. São cinco efeitos: Sino; Percussão; Harpa; Passarinho; Espacial. Está disponível em som Midi na seção de textos ou em MP3 na seção de Áudios em **[www.marcelotorca.com](http://www.marcelotorca.com)**.

# Movimento

Junho/2002

Marcelo Morales Torcato  
(Marcelo Torca)

1  
Guitarra

8  
*mf*

12

16  
8

24  
*mf*

28

32  
*mf*

36

40  
*f*

44

48

52

56

60

64

*f*

68

$\text{♩} = 120$

87

*f*

90

*f*

93

*f*

96

100

104

108

112

116

120

124

128

132

136

140 *p*

144 *mf* *f*

149

154 *f*

158 *f*

162 *p*

168

172 *f*

175 *f*

179 *sfz*

# Movimento

Junho/2002

Marcelo Morales Torcato  
(Marcelo Torca)

1  
Flauta

9

13

17

24

28

32

36

40

44

48

52

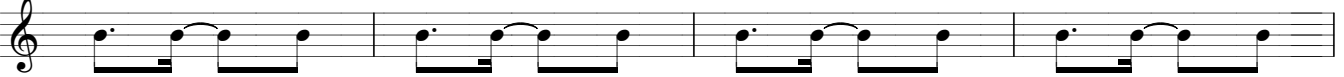

56

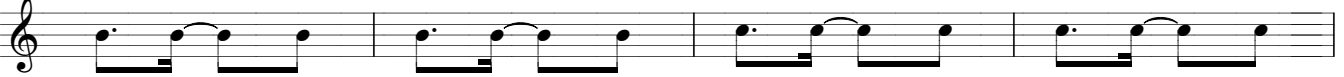

60

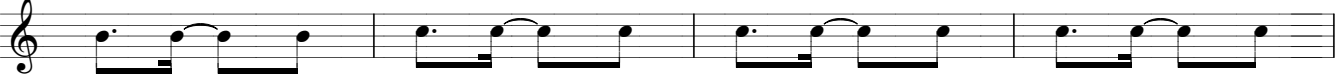

64

68

$\text{♩} = 120$

83

87

91

95

99

103

107

111

115

119

123

127

131

135

*p*

*p*

*p*

*f*

*p*

*mf*

*f*

*p*

*p*

*mf*

139

*p*

143

*mf* *f* *f*

147

152

157

*f*

161

*f*

165

*p*

169

*f*

173

*f*

177

*sfz*

# Movimento

Junho/2002

Marcelo Morales Torcato  
(Marcelo Torca)

1

Piano

7

*pp* *mf*

9

11

*p*

13

*f* *p*

15

17

2/4

24

28

32

35

39

43

47

51

55

59

63

67  $\text{♩} = 120$   
*mf*

70

73

76

79

82

85

88

91

94

97

100

103

mf

106

f

109

mf

112

mf

115

f

118

121

*f*

124

*mf*

127

130

133

*f*

137

140

*f*

143

*f*

146

*mf*

150

154

158

161

164

167

172

175

178
