

Marcelo Torcato

Arrangeur, Compositeur, Directeur, Interprete, Editeur, Professeur

Brésil, Pauliceia

A propos de l'artiste

Il a étudié le piano, la naissance: Barueri - BRASIL. Ville qui habite: Paulicéia - BRASIL. projets Musique: GI - Groupe Instrumental; musique de piano.

Qualification:

- 1 Flute à Bec Soprano;
- 1 Flute à Bec Soprano;
- 1 Flute à Bec Contralto;
- 1 Melodica;
- 1 Mandoline;
- 1 Ukelele;
- 1 Guitare;
- 1 Guitare pedal;
- 1 Viole Caipira;
- 1 Basse;
- 1 Accordéon;
- 1 Synthétiseur;
- 1 Piano;
- 1 Batterie;
- 1 Percusion: atabaque;
- pandeiro; triângulo; ganzá;
- pandeirola.

Site Internet: <http://www.marcelotorca.com>

A propos de la pièce

Titre: Bota
Compositeur: Torcato, Marcelo
Arrangeur: MARCELO, TORCATO
Licence: Creative Commons Licence
Editeur: Torcato, Marcelo
Instrumentation: Octets à Vent
Style: Populaire / Dance

Marcelo Torcato sur [free-scores.com](http://www.free-scores.com)

http://www.free-scores.com/partitions_gratuites_torca-marcelo.htm

- Contacter l'artiste
- Commenter cette partition
- Ajouter votre interprétation MP3
- Accès partition et écoute audio avec ce QR Code :

Cette partition ne fait pas partie du domaine public. Merci de contacter l'artiste pour toute utilisation hors du cadre privé.

Marcelo Torca

www.marcelotorca.com

2007

Bota

Marcelo Torca
(Marcelo Morales Torcato)

♩ = 130

1 Fd.S

Flauta-doce S e C *f*

Cavaquinho *f*

Bandolim *f*

Violão C G C G

Guitarra *f* C G C G

Viola Caipira

Baixo *mf*

Acordeão *p* M M

Teclado 1

Teclado 2

Teclado 3 Tubo Bells *mf*

Bateria *p*

Percussão *p*

This musical score page contains the following elements:

Chord labels 'C' and 'G' are placed below the second and fourth measures of the fourth staff.

Chord labels are placed below the first three staves: **F** (Measure 1), **B \flat** (Measure 2), and **F** (Measure 3).

Fd.C

This musical score page contains the following elements:

Em Bm G C

Em Bm G C

m m

Chord names: Em, Bm, G, C

Chord names: Em, Bm, G, C

Chord names: m, m

Chord names: Em, Bm, G, C

Chord names: Em, Bm, G, C

Chord names: m, m

Chord names: Em, Bm, G, C

Chord names: Em, Bm, G, C

Chord names: Em, Bm, G, C

Chord names: Em, Bm, G, C

Chord names: Em, Bm, G, C

Chord names: Em, Bm, G, C

This musical score page contains the following elements:

F G C G

F G C G

Bota

Marcelo Torca
(Marcelo Morales Torcato)

1 Flauta-doce S e C *f* Fd.S

7

13

25 *mf* Fd.C

31

37

43 *p*

49

55 Fd.S

61

67

73

79

85

91

97

103

109

115

Bota

Marcelo Torca
(Marcelo Morales Torcato)

1
Cavaquinho *f*

7

13

19

25
mf

31

37

43
p

49

55
f

61

67
p

73

79

85

91

97

103

109

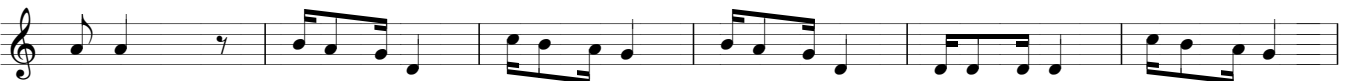

115

Bota

Marcelo Torca
(Marcelo Morales Torcato)

Bandolim

1 *f*

7

13

19

25 *mf*

31

37

43

49

55

61

67 *p*

Bota

Marcelo Torca
(Marcelo Morales Torcato)

Violão

1 C G C G C G F B \flat

11 F B \flat F B \flat F B \flat F B \flat F B \flat

21 F B \flat F C G Em Am F Em

31 Bm G C C G C

41 G F B \flat F B \flat F B \flat

51 F B \flat F B \flat F B \flat C

61 G Em Am F Em Bm G C C

71 G C G F

81 B \flat F B \flat F B \flat B \flat F B \flat F G

91 C G C G C F

101 B \flat F B \flat F B \flat B \flat B \flat F F G

111 C G C G C

Bota

Marcelo Torca
(Marcelo Morales Torcato)

1
Guitarra $\frac{2}{4}$ *f*

7 *mf*

13

19

25

31 *p*

37

43 *mf*

49

60 *mf*

66

72

78

84

90

96

102

108

114

Bota

Marcelo Torca
(Marcelo Morales Torcato)

Viola Caipira 1 C G C G C G F B \flat F B \flat

13 F B \flat F B \flat F B \flat F B \flat F B \flat F

25 C G Em Am F Em Bm G C C

37 G C G F B \flat F B \flat

49 F B \flat F B \flat F B \flat F B \flat C

61 G Em Am F Em Bm G C C

73 G C G F B \flat F B \flat F

85 B \flat B \flat F B \flat F G C G C

97 G C F B \flat F B \flat F B \flat B \flat B \flat F

109 F G C G C G C

Bota

Marcelo Torca
(Marcelo Morales Torcato)

1

Baixo $\frac{2}{4}$
 $\frac{8}{8}$ *mf*

7

13

19

25

31

37

43

49

55

61

67

73

79

85

91

97

103

109

115

Bota

Marcelo Torca
(Marcelo Morales Torcato)

1

Acordeão

p M M

9

15

21

27

33

39

50

60

66

72

78

84

90

100

106

113

Bota

Marcelo Torca
(Marcelo Morales Torcato)

Teclado 1

1

9

15

21

27

33

39

45

60

66

72

78

f

p

84

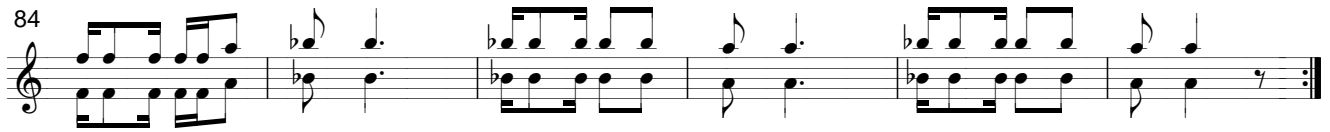

90

100

106

112

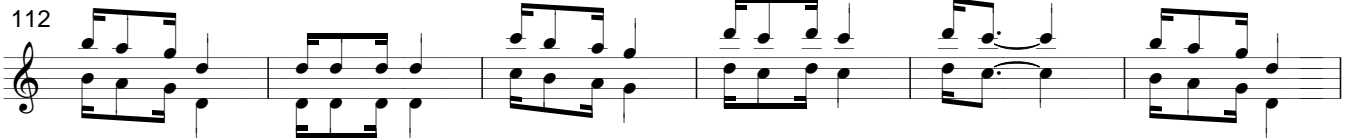

118

Bota

Marcelo Torca
(Marcelo Morales Torcato)

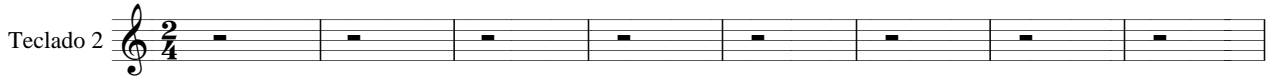
1
Teclado 2 

9 

15 

21 

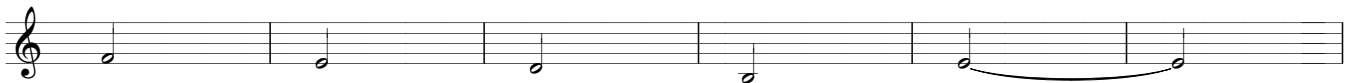
29 

35 

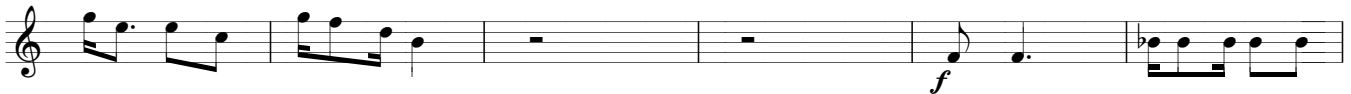
41 

47 

53 

60 

66 

72 

Bota

Marcelo Torca
(Marcelo Morales Torcato)

1
Teclado 3 *mf* Tubo Bells

10

22 *p* Flautim

30

38

46

54 *p* Órgão

62

74

86

98

110

Bota

Marcelo Torca
(Marcelo Morales Torcato)

Bateria

1

$\frac{2}{4}$

p

5

9

13

17

p

21

25

29

33

37

41

GI

3 3 3 3 3

Bota 51

93

97

101

105

109

113

117

Bota

Marcelo Torca
(Marcelo Morales Torcato)

1

Percussão

$\frac{2}{4}$

p

8

15

p

22

29

36

43

50

57

64

71

78

85

92

99

106

113

