free-scores.com

Marcelo Torcato

Arrangeur, Compositeur, Directeur, Interprete, Editeur, Professeur

Brésil, Pauliceia

A propos de l'artiste

Il a étudié le piano, la naissance: Barueri - BRASIL. Ville qui habite: Paulicéia - BRASIL. projets Musique: GI - Groupe Instrumental; musique de piano.

Qualification:
1 Flute à Bec Sopranino;
1 Flute à Bec Soprano;
1 Flute à Bec Contralto;
1 Melodica;
1 Mandoline;
1 Ukelele;
1 Guitare;
1 Guitare pedal;
1 Viole Caipira;
1 Basse;
1 Accordéon;
1 Sinthétiseur;
1 Piano;
1 Batterie;
1 Percusion: atabaque; pandeiro; triângulo; ganzá; pandeirola.

Site Internet: http://www.marcelotorca.com

A propos de la pièce

Titre: Beta
Compositeur: Torcato, Marcelo
Arrangeur: MARCELO, TORCATO
Licence: Creative Commons Licence
Instrumentation: Orchestre, Piano
Style: Contemporain

Marcelo Torcato sur free-scores.com

http://www.free-scores.com/partitions_gratuites_torca-marcelo.htm

- Contacter l'artiste
- Commenter cette partition
- Ajouter votre interprétation MP3
- Accès partition et écoute audio avec ce QR Code :

Cette partition ne fait pas partie du domaine public. Merci de contacter l'artiste pour toute utilisation hors du cadre privé.

free-scores.com

free-scores.com

Beta

Concerto para Piano e Grupo Instrumental

Marcelo Moales Torcato
(Marcelo Torca)

www.marcelotorca.com

free-scores.com

Beta

Concerto para Piano e Grupo Instrumental

Paulicéia, 23 de Setembro de 2001

Marcelo Morales Torcato
(Marcelo Torca)

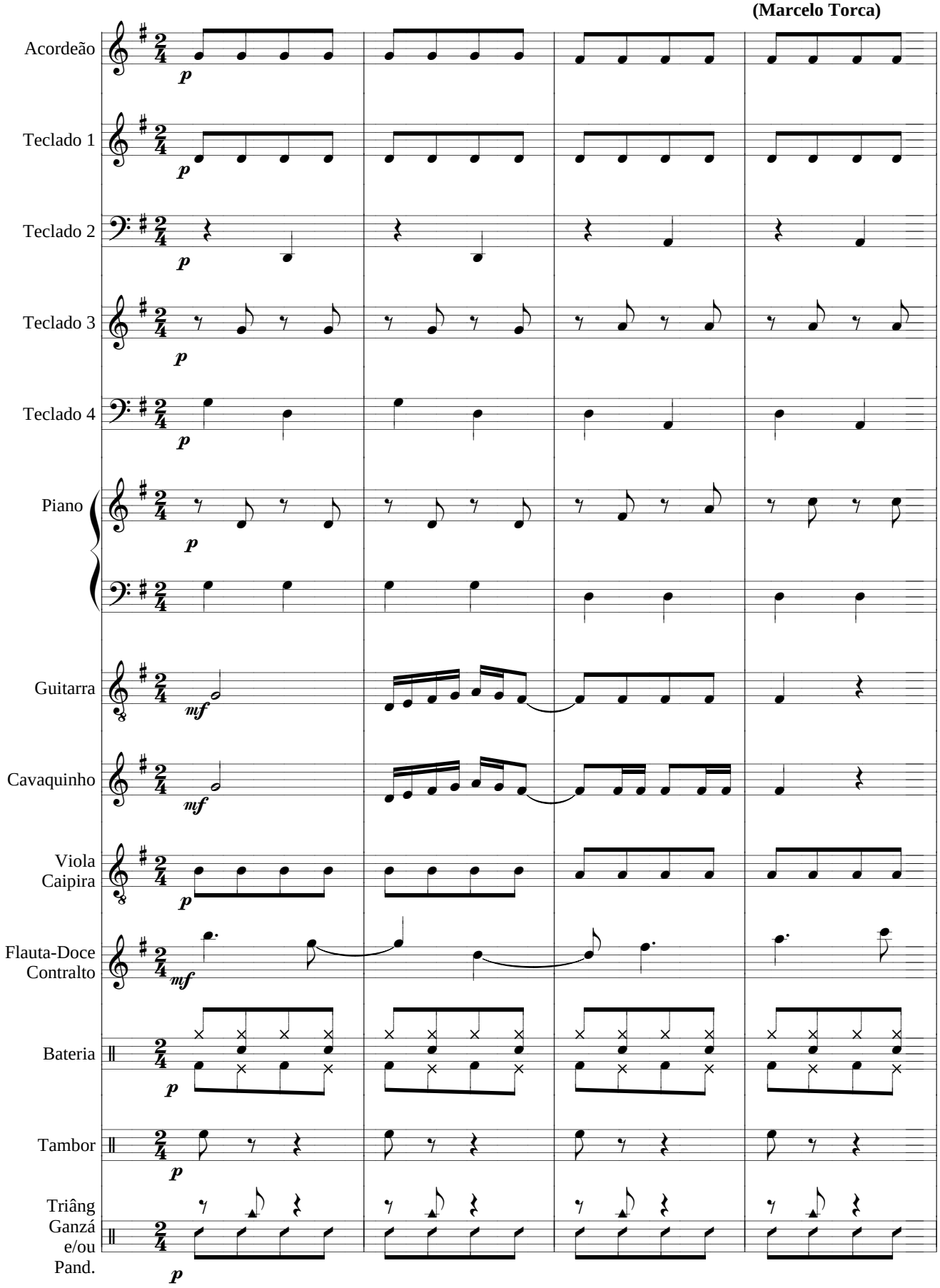

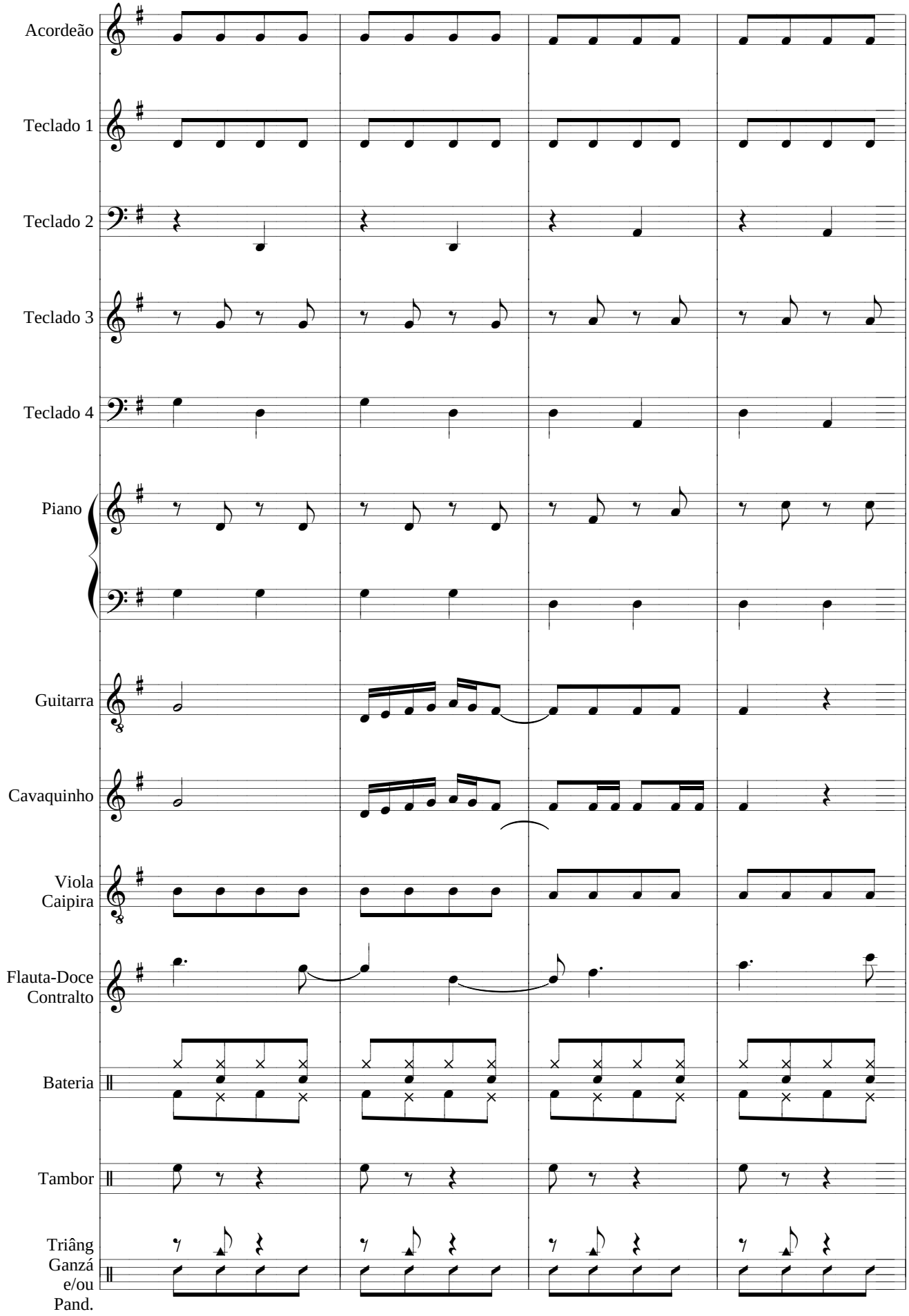
Acordeão
Teclado 1
Teclado 2
Teclado 3
Teclado 4
Piano
Guitarra
Cavaquinho
Viola Caipira
Flauta-Doce Contralto
Bateria
Tambor
Triâng Ganzá e/ou Pand.

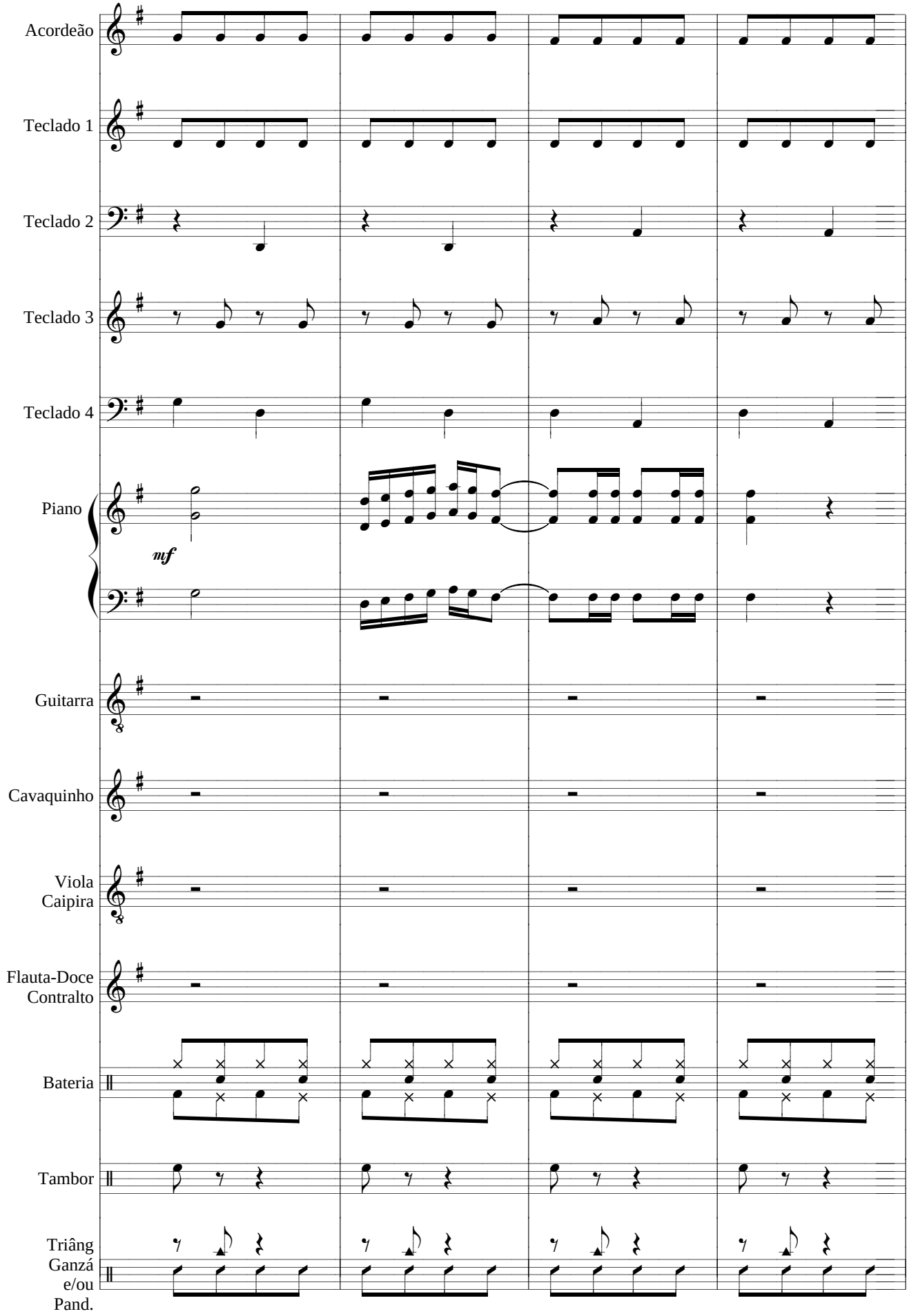
Acordeão
Teclado 1
Teclado 2
Teclado 3
Teclado 4
Piano
mf
Guitarra
Cavaquinho
Viola Caipira
Flauta-Doce Contralto
Bateria
Tambor
Triâng Ganzá e/ou Pand.

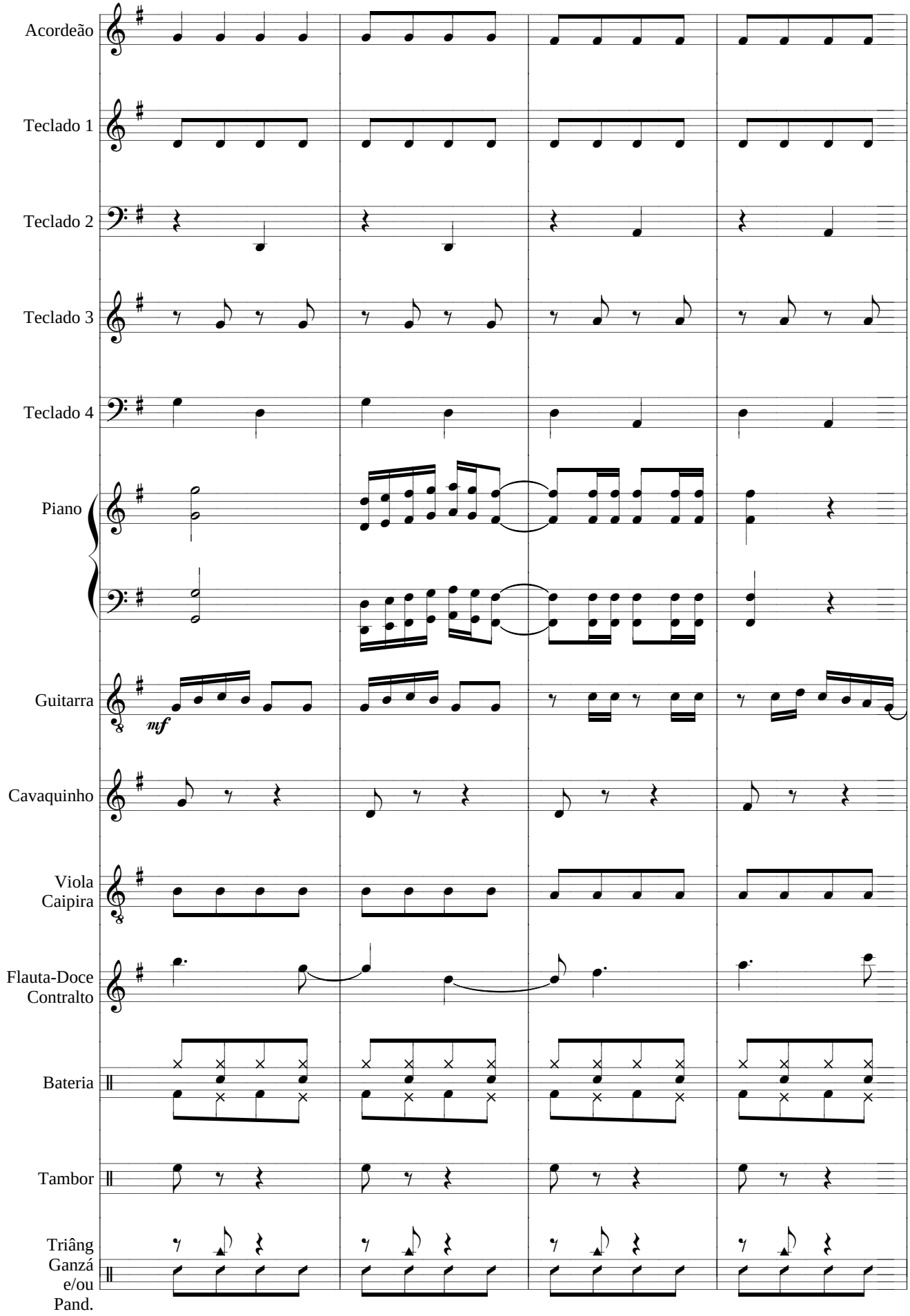
Acordeão
Teclado 1
Teclado 2
Teclado 3
Teclado 4
Piano
Guitarra
mf
Cavaquinho
Viola Caipira
Flauta-Doce Contralto
Bateria
Tambor
Triâng Ganzá e/ou Pand.

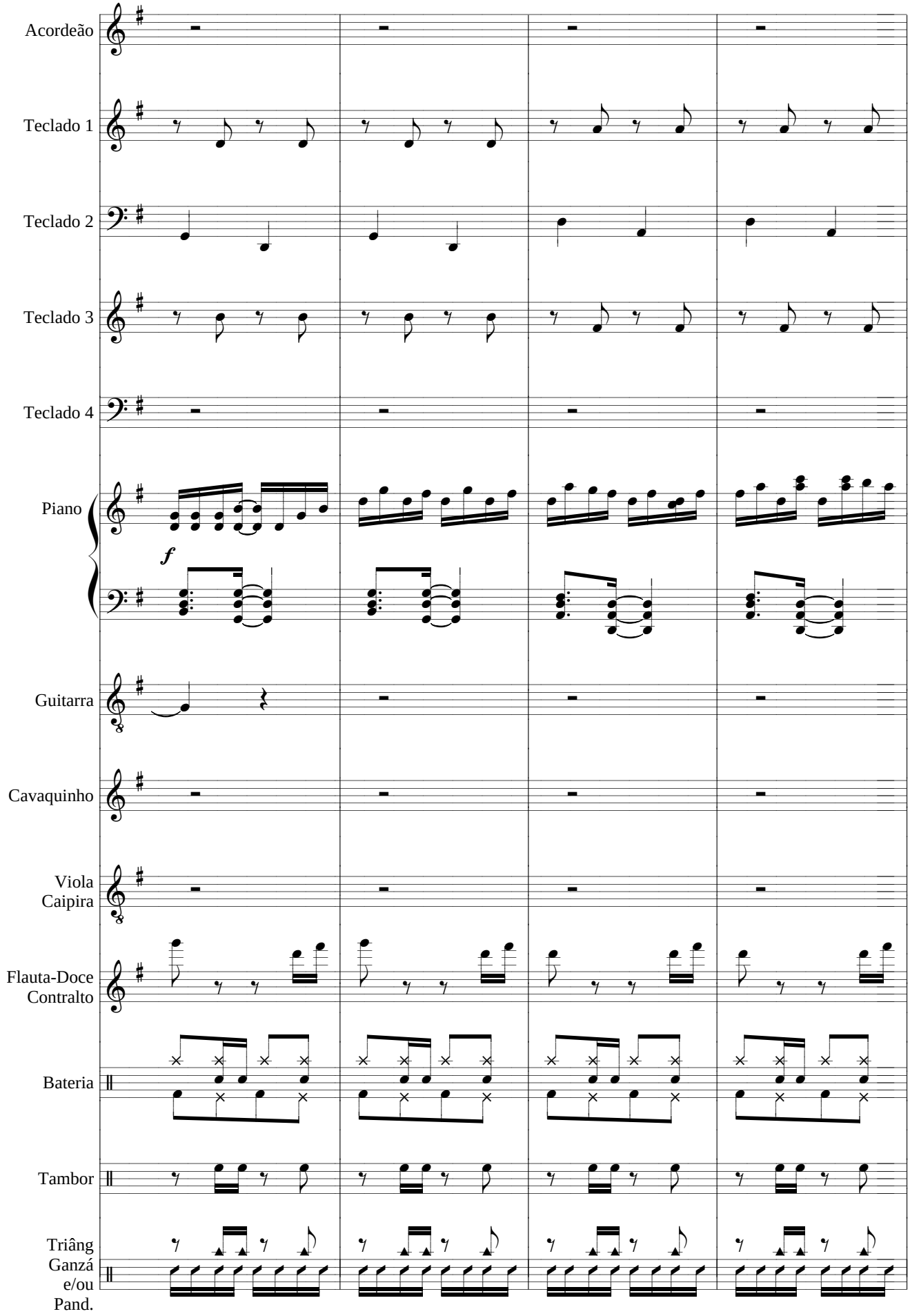
Acordeão
Teclado 1
Teclado 2
Teclado 3
Teclado 4
Piano
f
Guitarra
Cavaquinho
Viola Caipira
Flauta-Doce Contralto
Bateria
Tambor
Triâng Ganzá e/ou Pand.

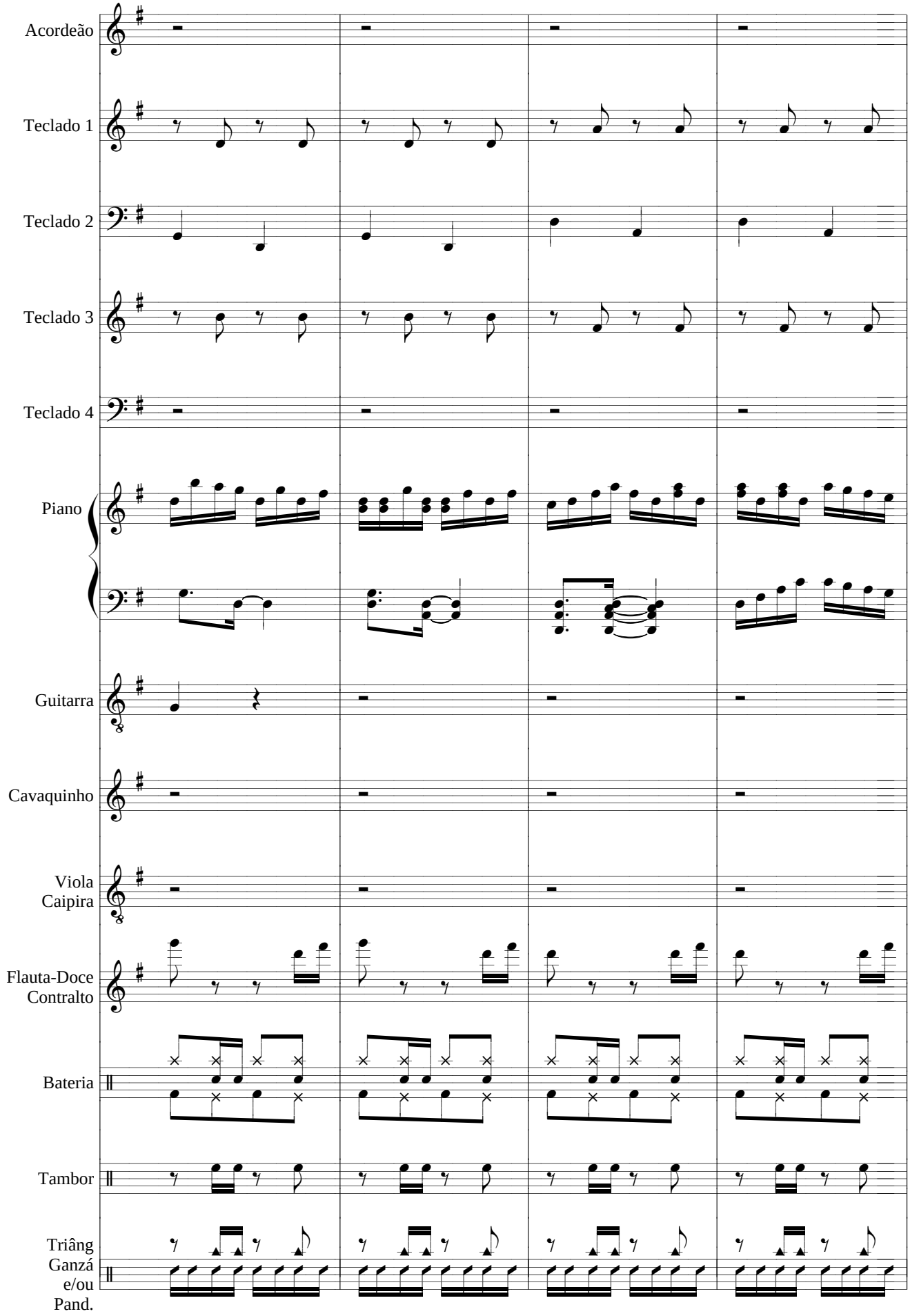
Acordeão
Teclado 1
Teclado 2
Teclado 3
Teclado 4
Piano
Guitarra
Cavaquinho
Viola Caipira
Flauta-Doce Contralto
Bateria
Tambor
Triâng Ganzá e/ou Pand.

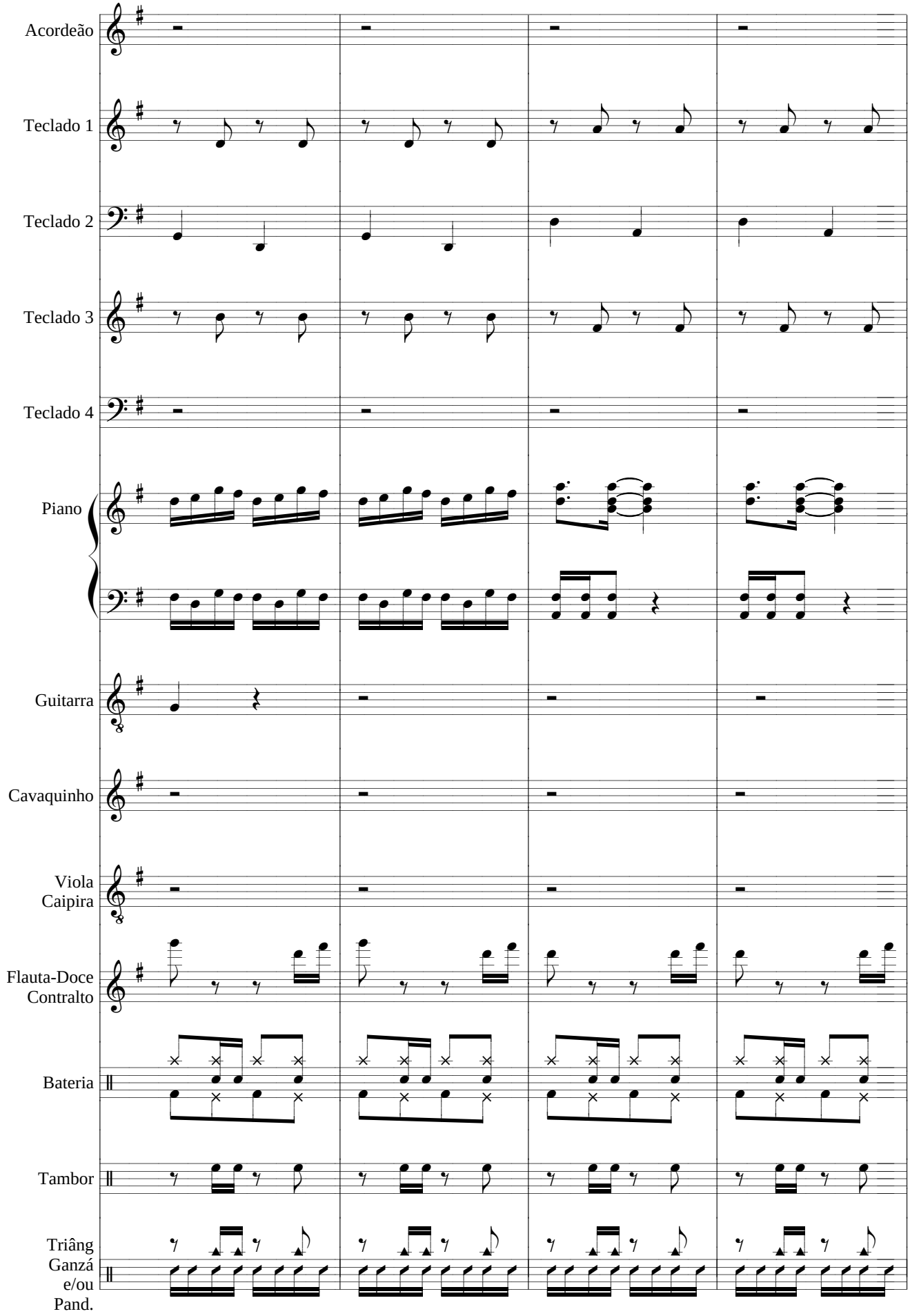
Acordeão
Teclado 1
Teclado 2
Teclado 3
Teclado 4
Piano
Guitarra
Cavaquinho
Viola Caipira
Flauta-Doce Contralto
Bateria
Tambor
Triâng
Ganzá e/ou Pand.

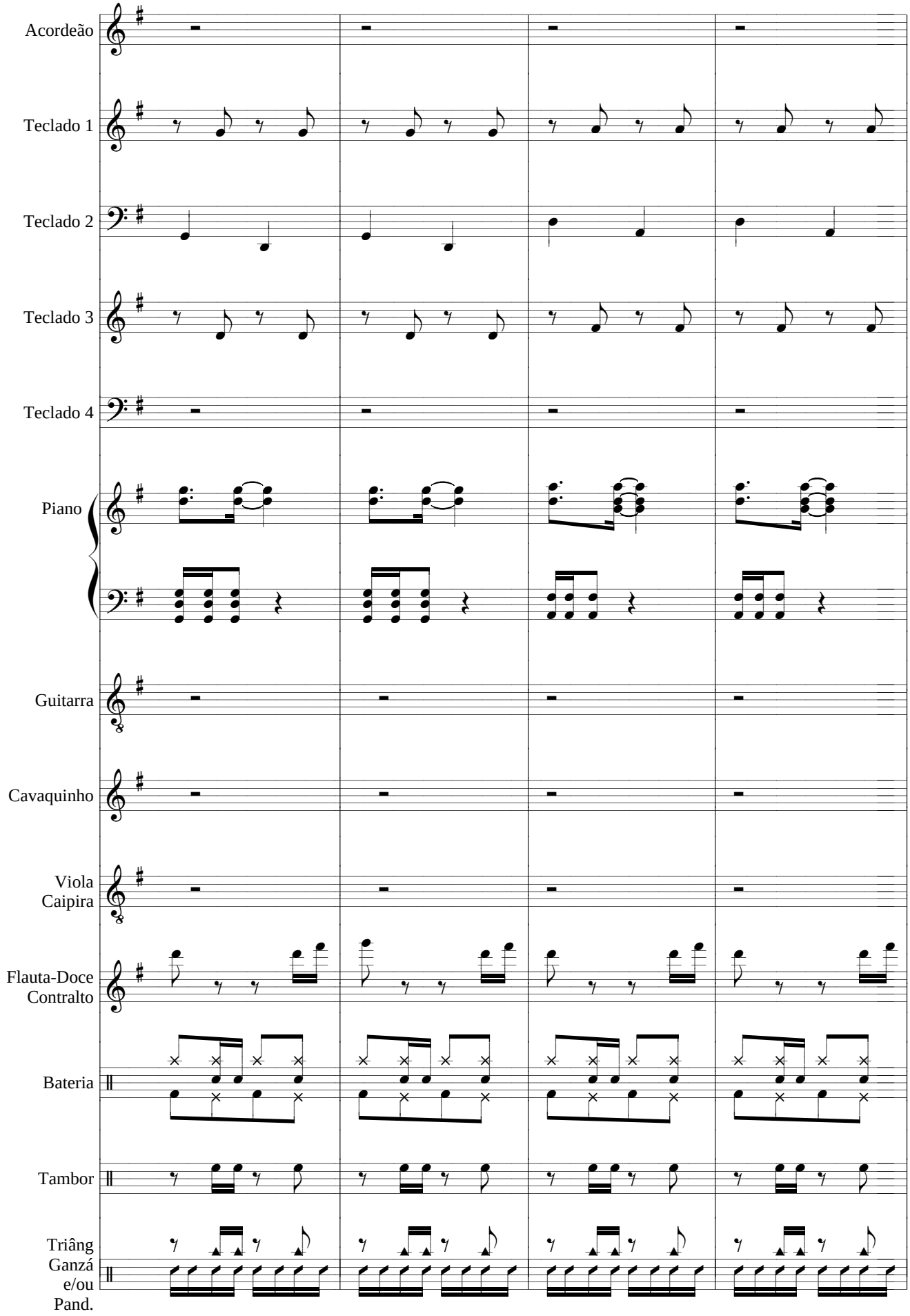
Acordeão
Teclado 1
Teclado 2
Teclado 3
Teclado 4
Piano
Guitarra
Cavaquinho
Viola Caipira
Flauta-Doce Contralto
Bateria
Tambor
Triâng
Ganzá e/ou Pand.

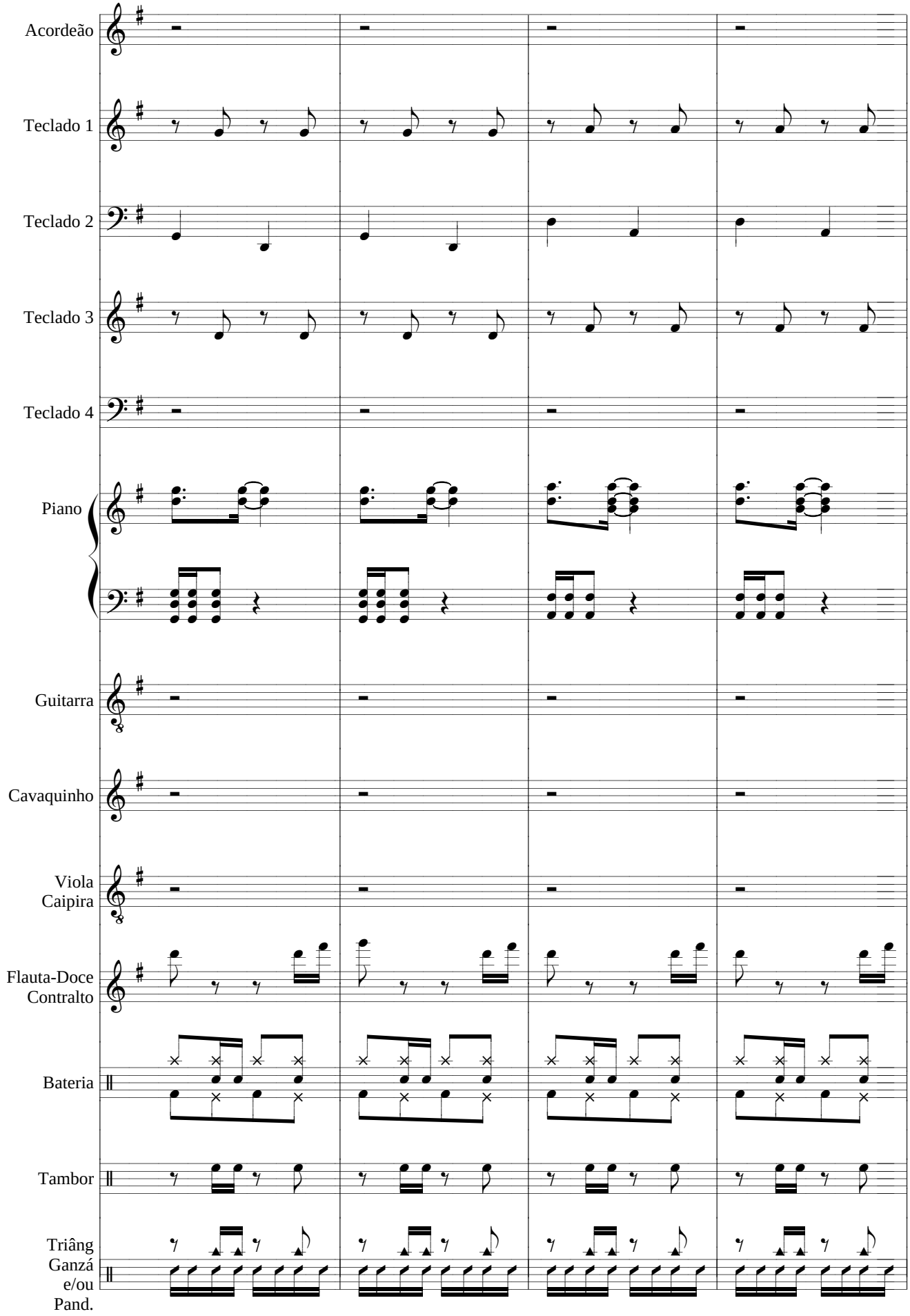
Acordeão
Teclado 1
Teclado 2
Teclado 3
Teclado 4
Piano
Guitarra
Cavaquinho
Viola Caipira
Flauta-Doce Contralto
Bateria
Tambor
Triâng
Ganzá e/ou Pand.

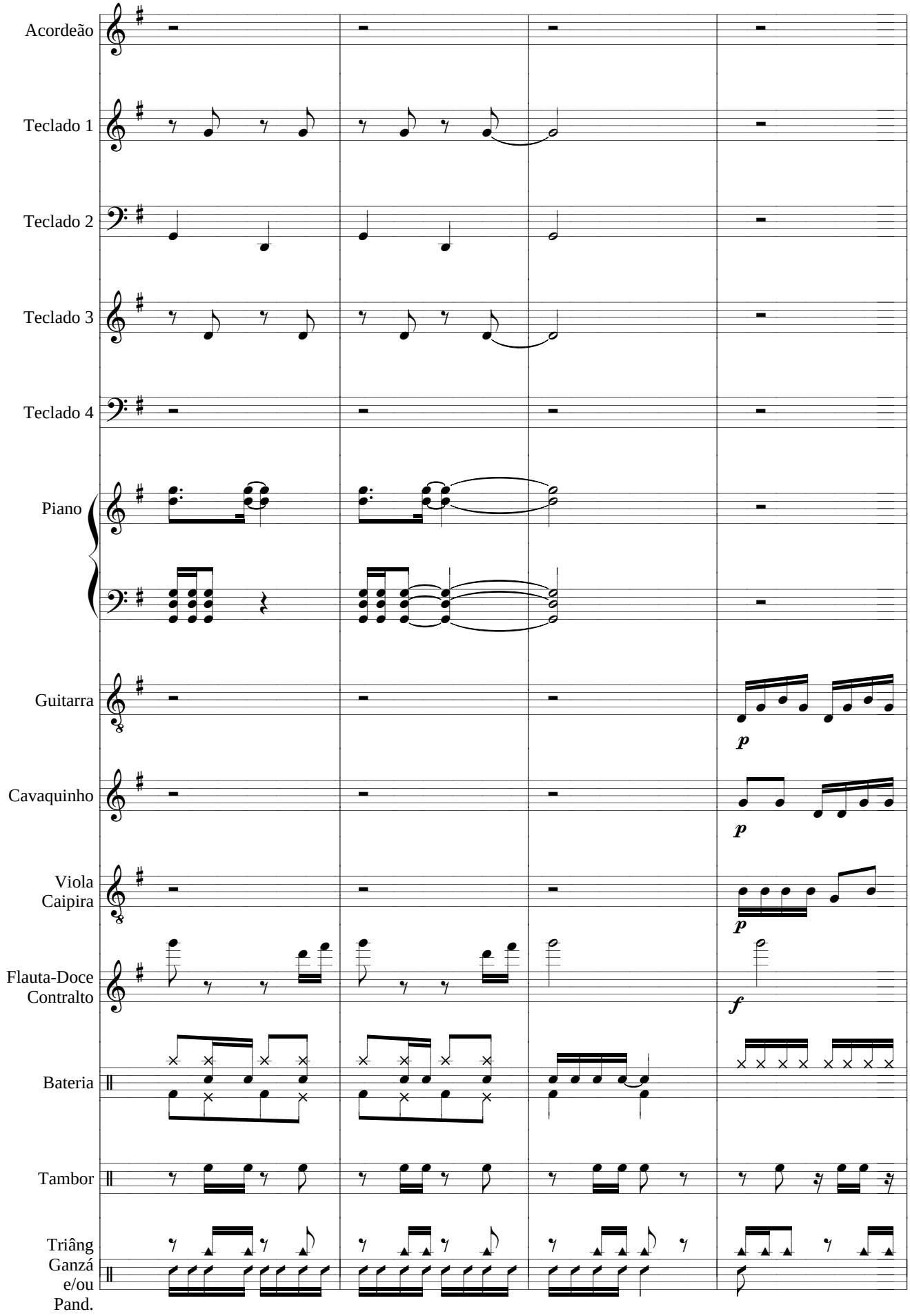
Acordeão
Teclado 1
Teclado 2
Teclado 3
Teclado 4
Piano
Guitarra
p
Cavaquinho
p
Viola Caipira
p
Flauta-Doce Contralto
f
Bateria
Tambor
Triâng
Ganzá e/ou Pand.

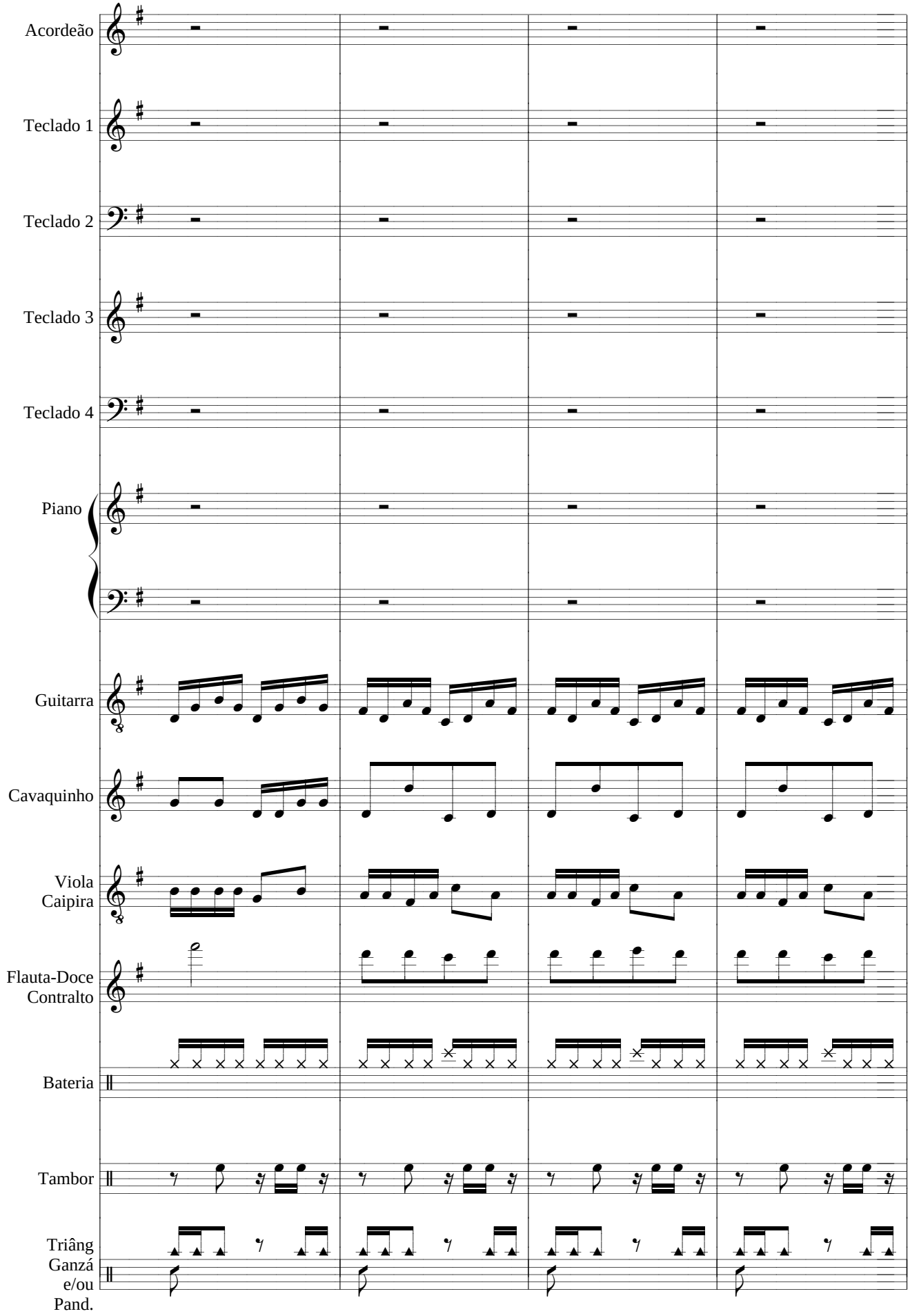
Acordeão
Teclado 1
Teclado 2
Teclado 3
Teclado 4
Piano
Guitarra
Cavaquinho
Viola Caipira
Flauta-Doce Contralto
Bateria
Tambor
Triâng Ganzá e/ou Pand.

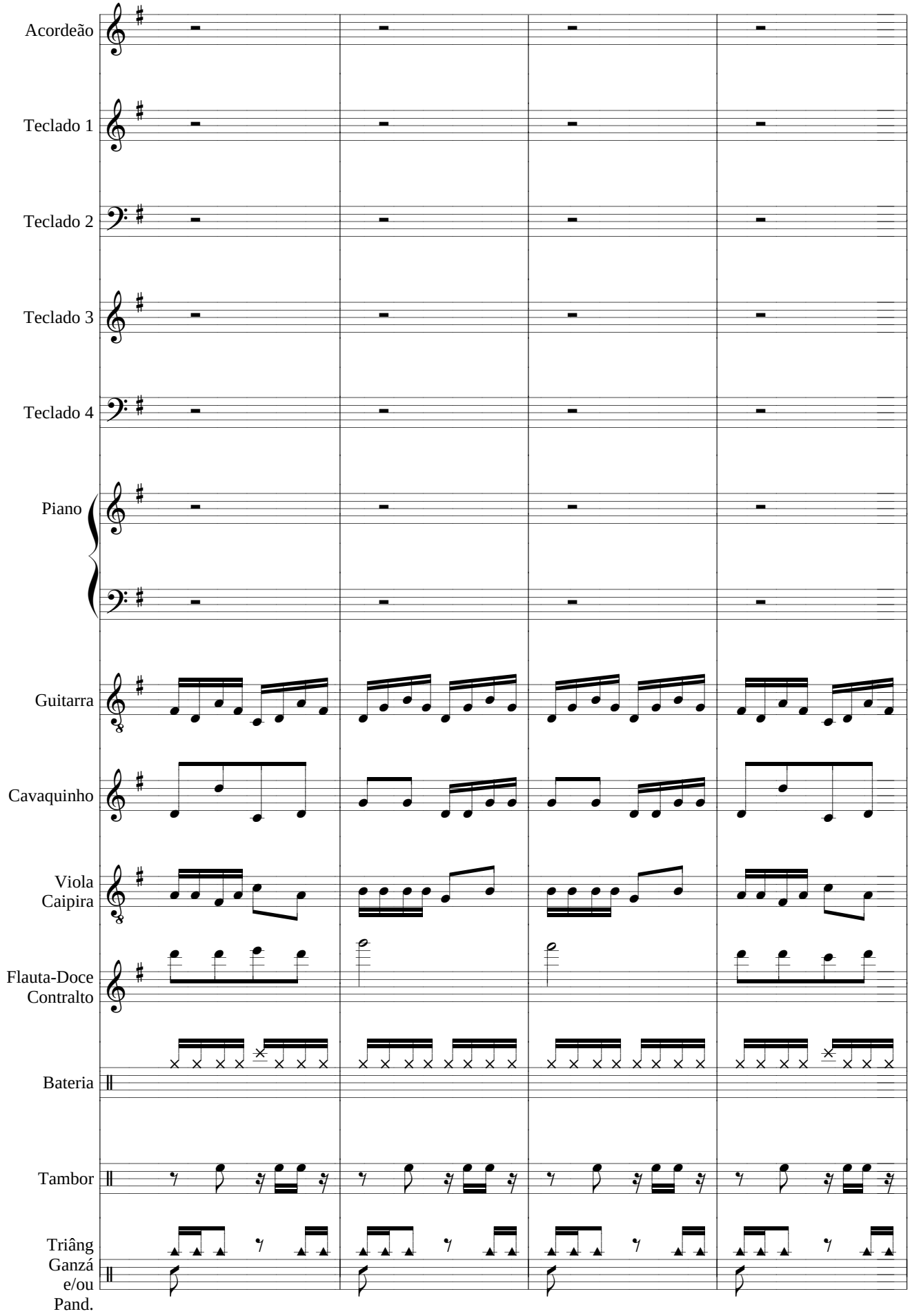
Acordeão
Teclado 1
Teclado 2
Teclado 3
Teclado 4
Piano
Guitarra
Cavaquinho
Viola Caipira
Flauta-Doce Contralto
Bateria
Tambor
Triâng Ganzá e/ou Pand.

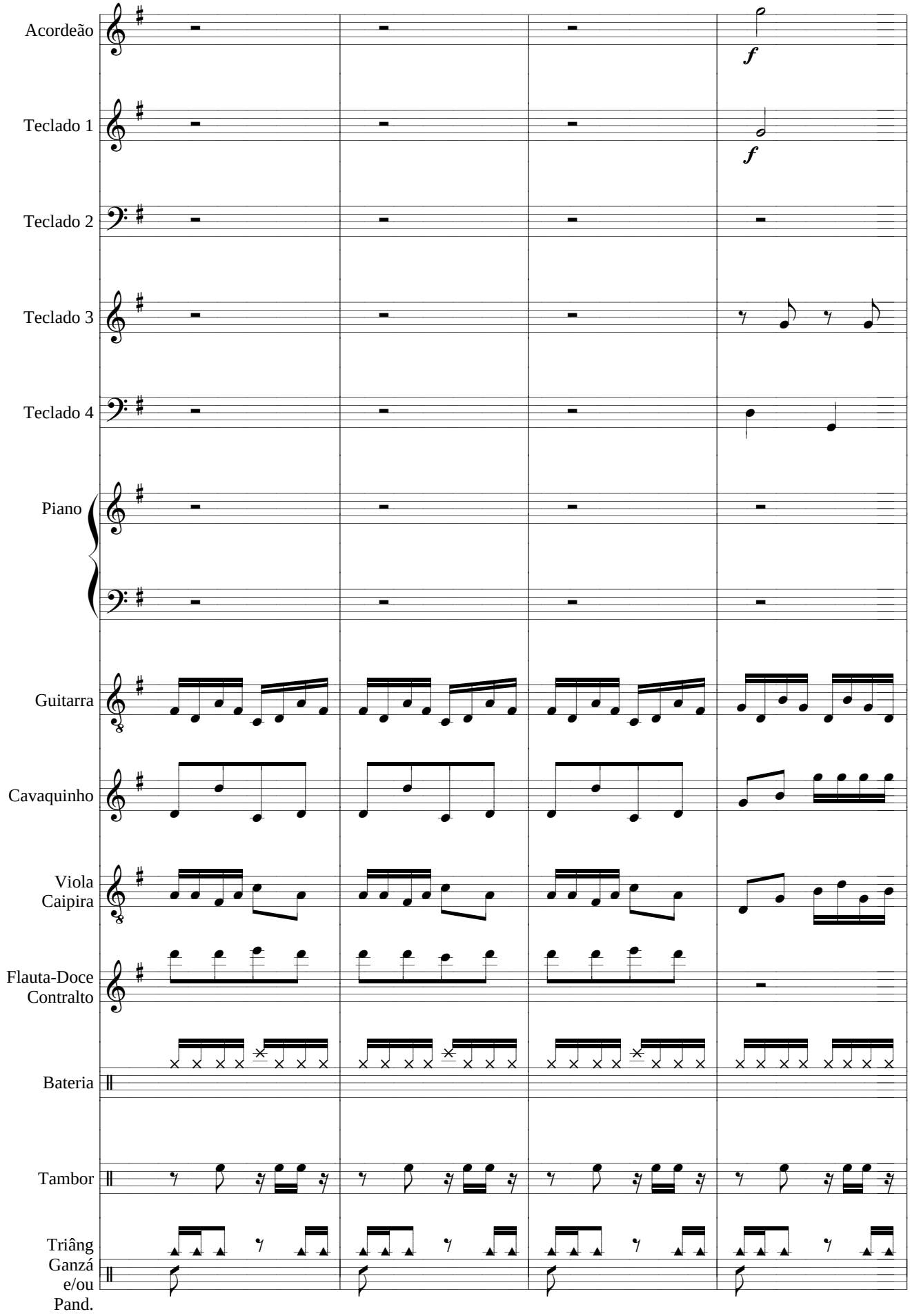
Acordeão
Teclado 1
Teclado 2
Teclado 3
Teclado 4
Piano
Guitarra
Cavaquinho
Viola Caipira
Flauta-Doce Contralto
Bateria
Tambor
Triâng Ganzá e/ou Pand.
f
f

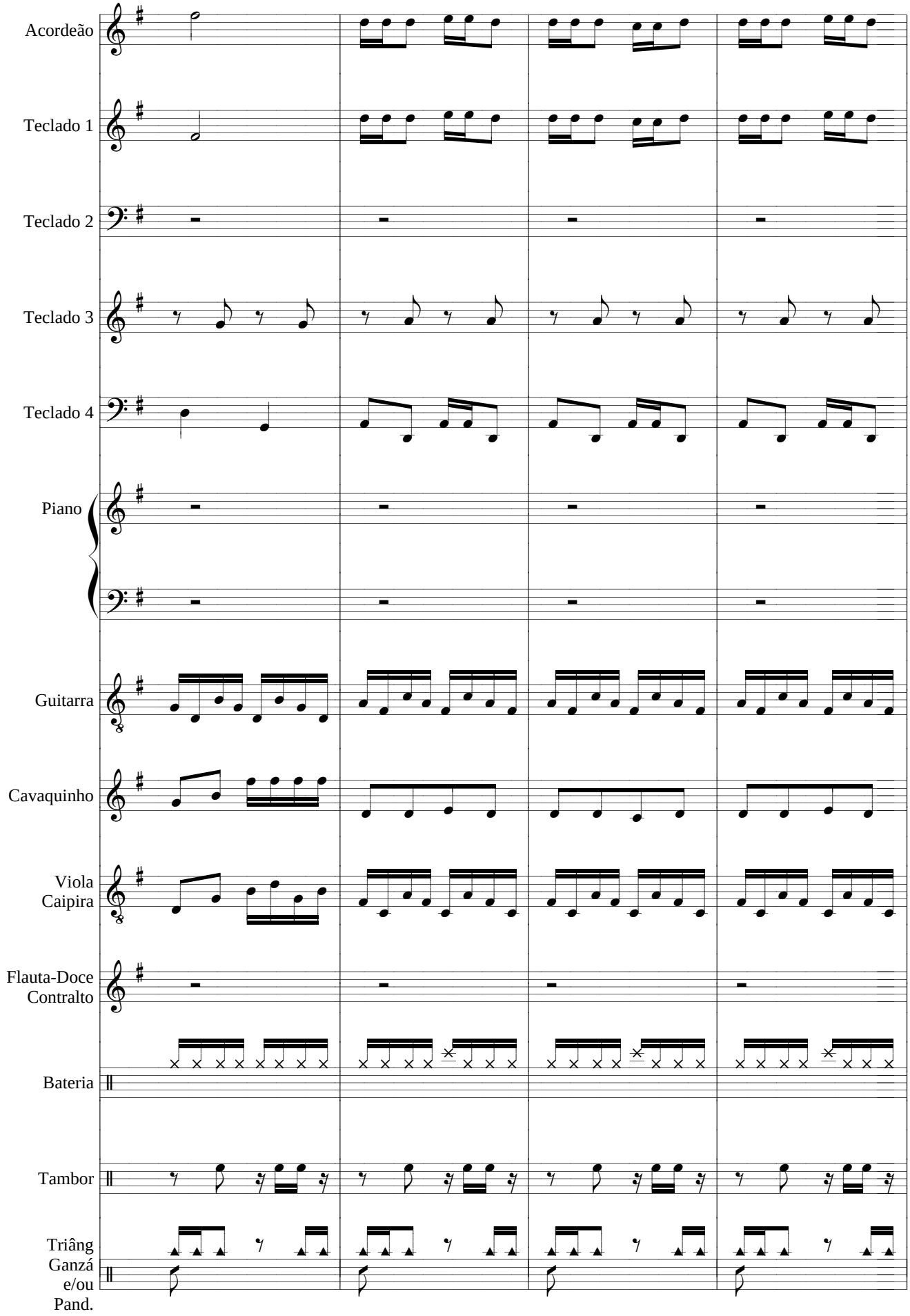
Acordeão
Teclado 1
Teclado 2
Teclado 3
Teclado 4
Piano
Guitarra
Cavaquinho
Viola Caipira
Flauta-Doce Contralto
Bateria
Tambor
Triâng Ganzá e/ou Pand.

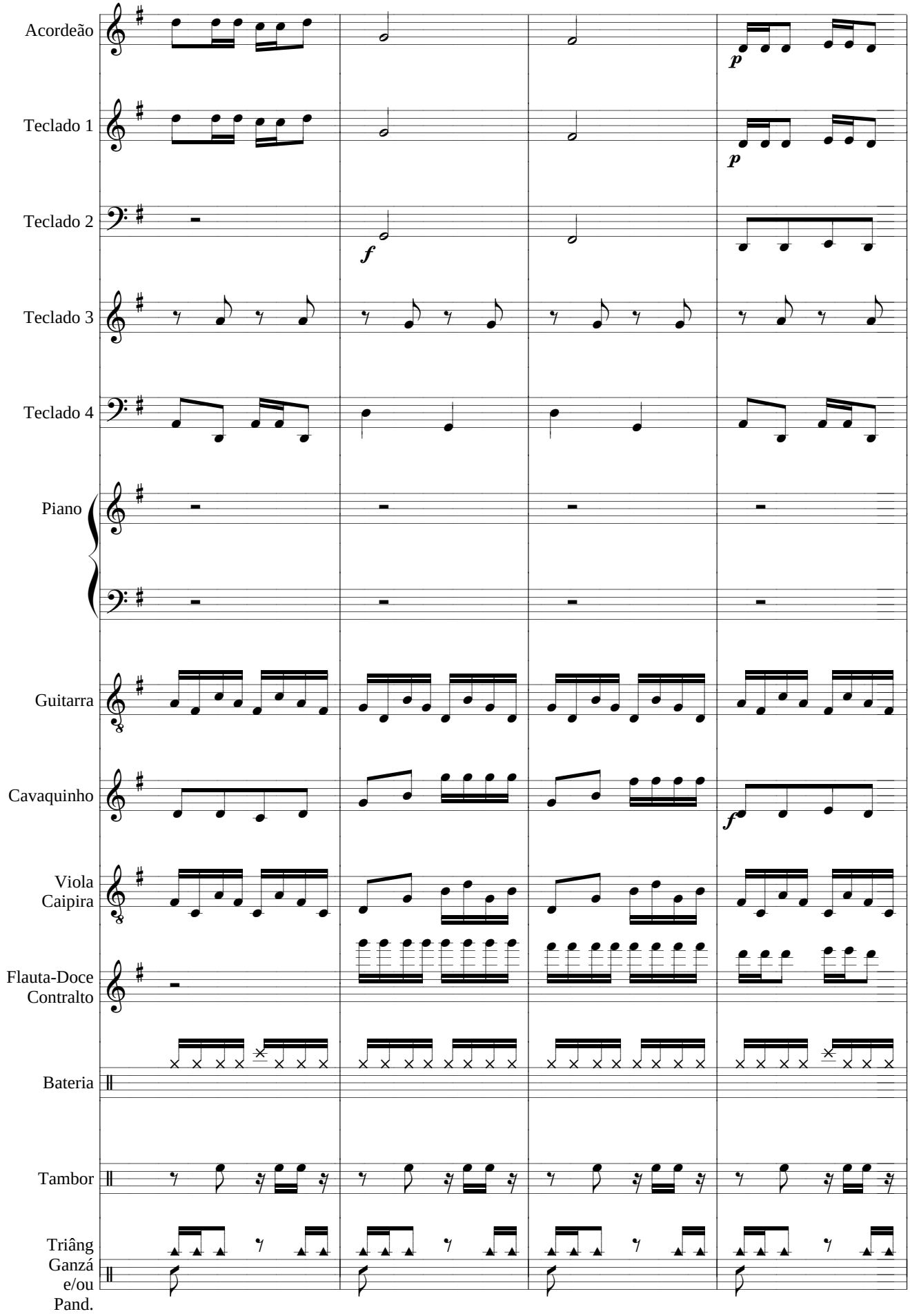
Acordeão
Teclado 1
Teclado 2
Teclado 3
Teclado 4
Piano
Guitarra
Cavaquinho
Viola Caipira
Flauta-Doce Contralto
Bateria
Tambor
Triâng Ganzá e/ou Pand.
p
p
f
f

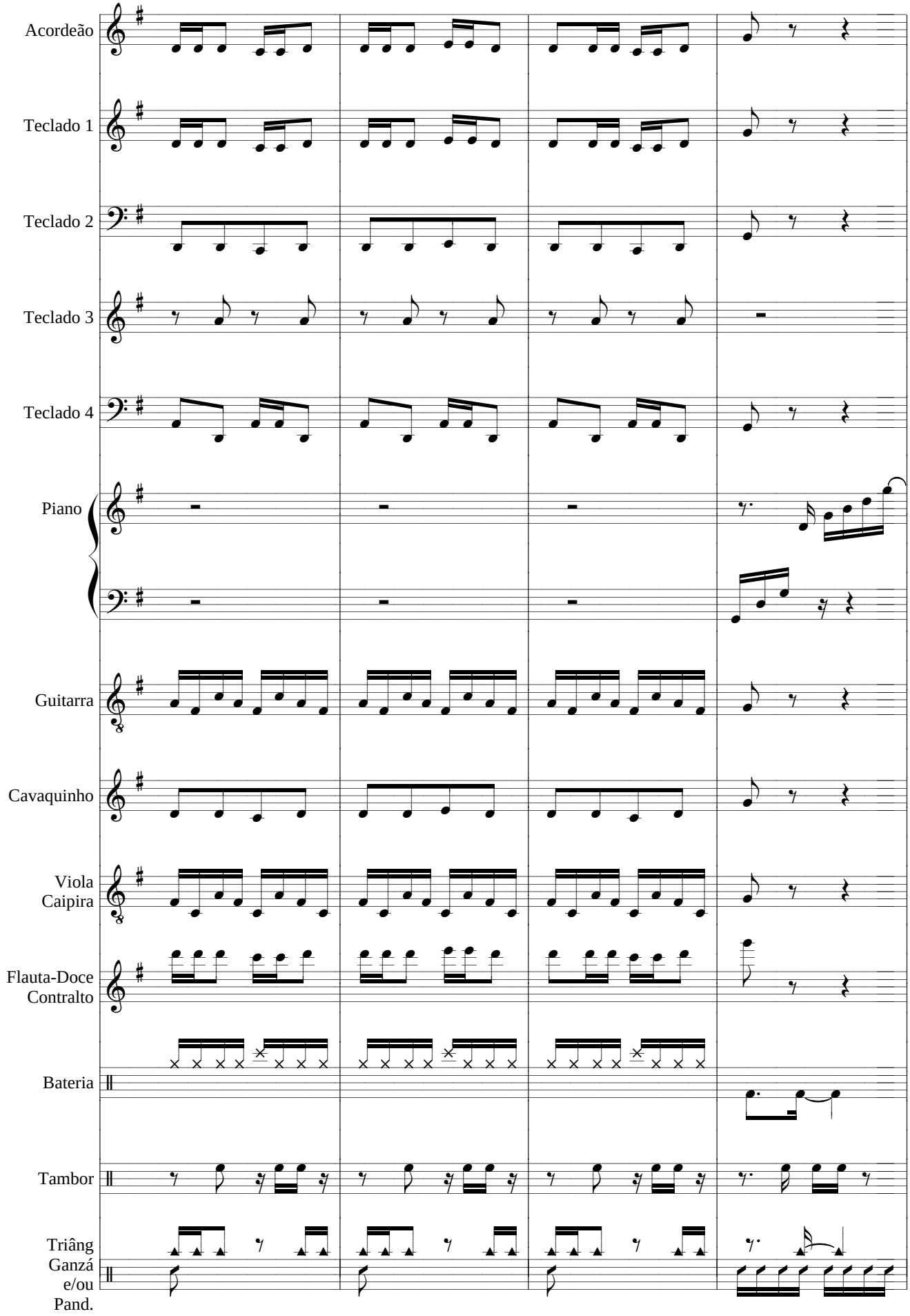
Acordeão
Teclado 1
Teclado 2
Teclado 3
Teclado 4
Piano
Guitarra
Cavaquinho
Viola Caipira
Flauta-Doce Contralto
Bateria
Tambor
Triâng Ganzá e/ou Pand.

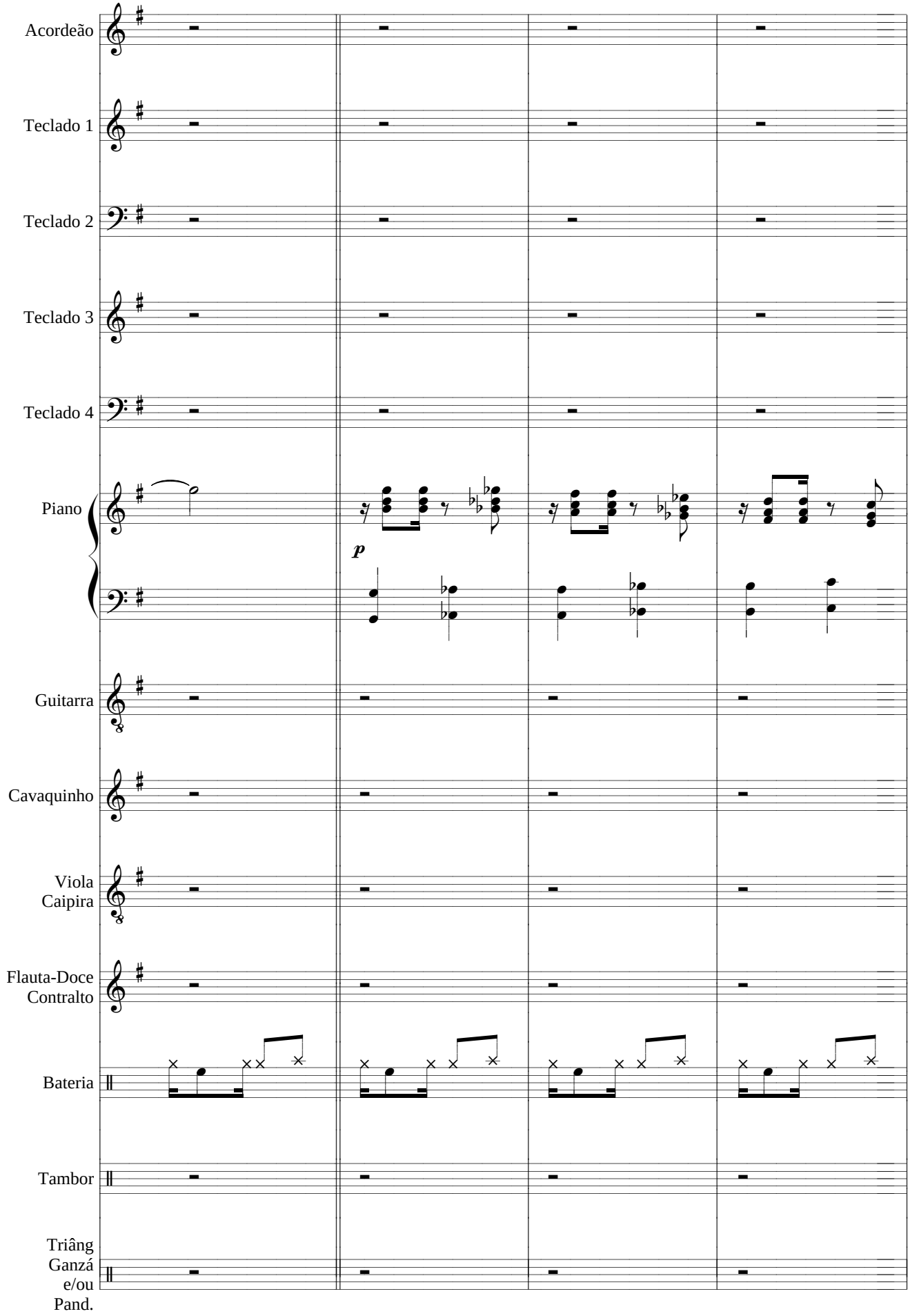
Acordeão
Teclado 1
Teclado 2
Teclado 3
Teclado 4
Piano
p
Guitarra
Cavaquinho
Viola Caipira
Flauta-Doce Contralto
Bateria
Tambor
Triâng Ganzá e/ou Pand.

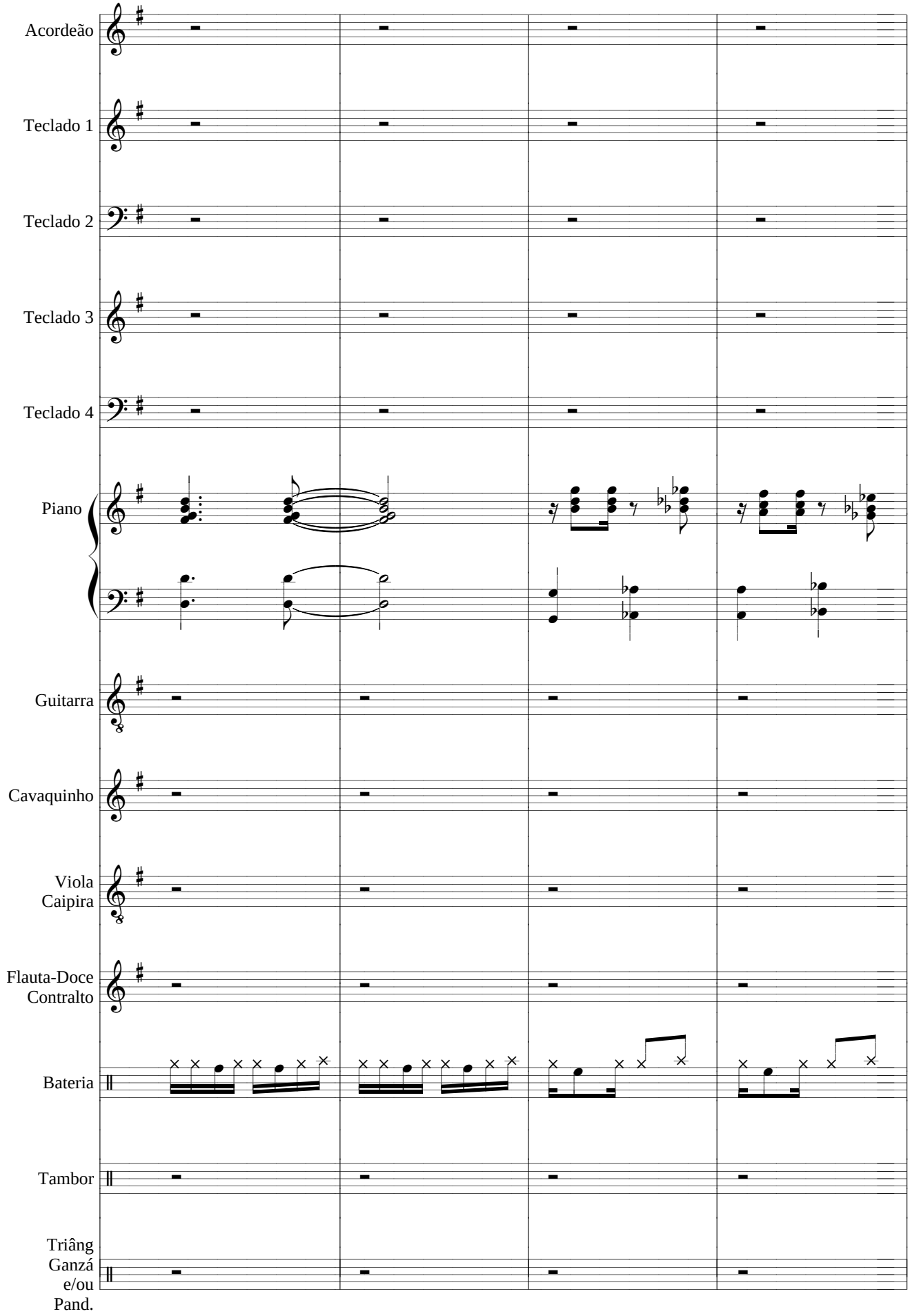
Acordeão
Teclado 1
Teclado 2
Teclado 3
Teclado 4
Piano
Guitarra
Cavaquinho
Viola Caipira
Flauta-Doce Contralto
Bateria
Tambor
Triâng Ganzá e/ou Pand.

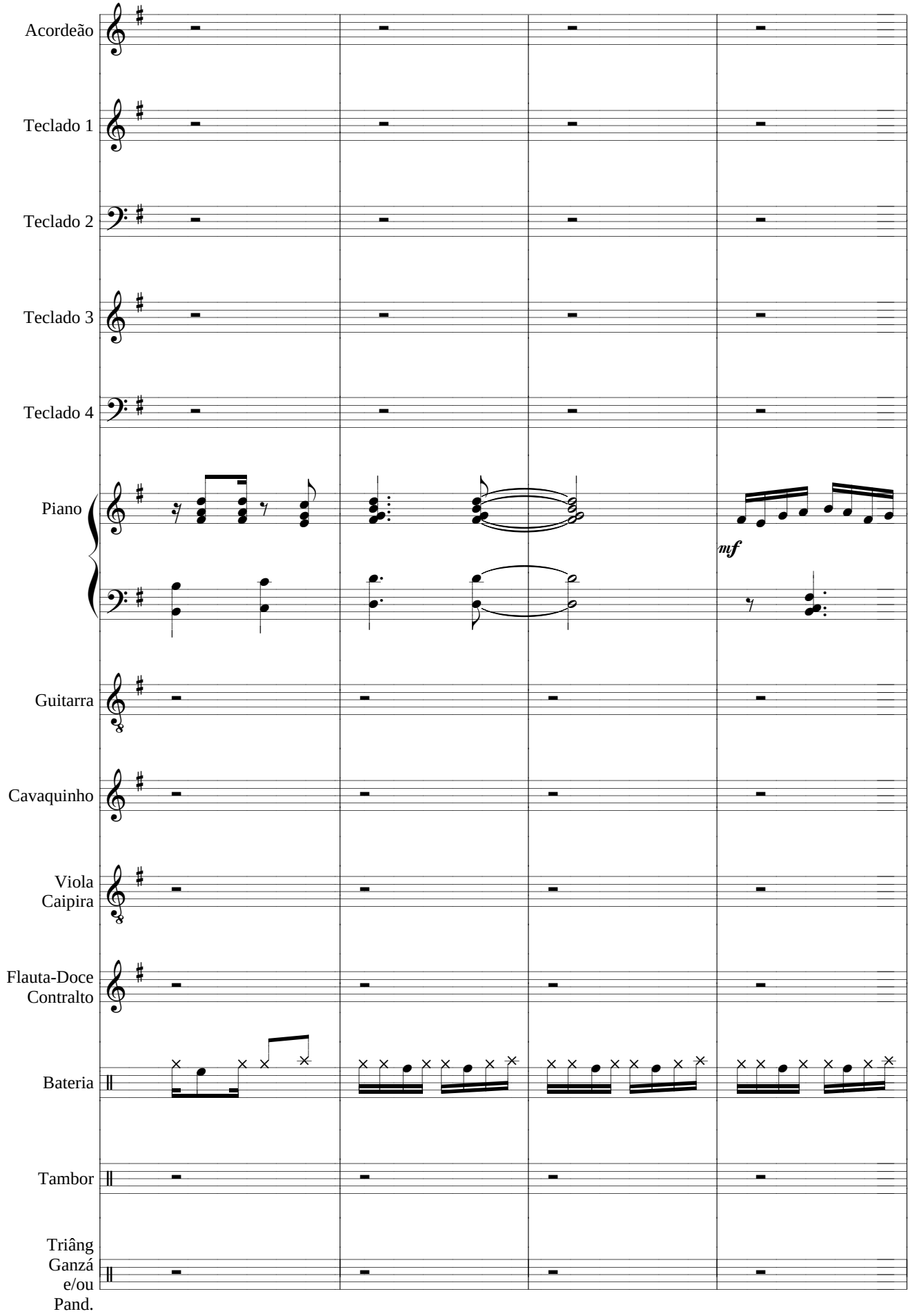
Acordeão
Teclado 1
Teclado 2
Teclado 3
Teclado 4
Piano
mf
Guitarra
Cavaquinho
Viola Caipira
Flauta-Doce Contralto
Bateria
Tambor
Triâng Ganzá e/ou Pand.

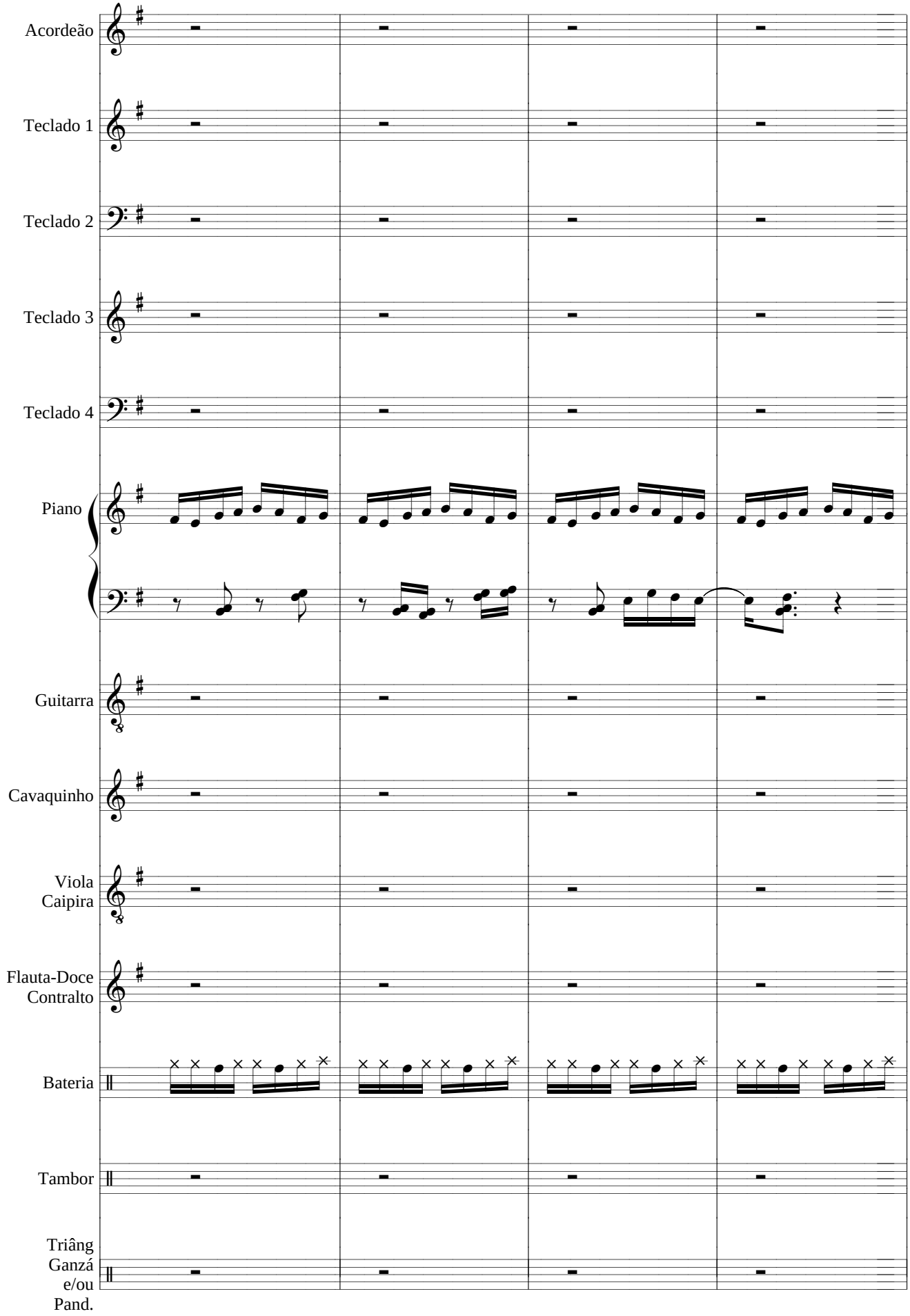
Acordeão
Teclado 1
Teclado 2
Teclado 3
Teclado 4
Piano
Guitarra
Cavaquinho
Viola Caipira
Flauta-Doce Contralto
Bateria
Tambor
Triâng Ganzá e/ou Pand.

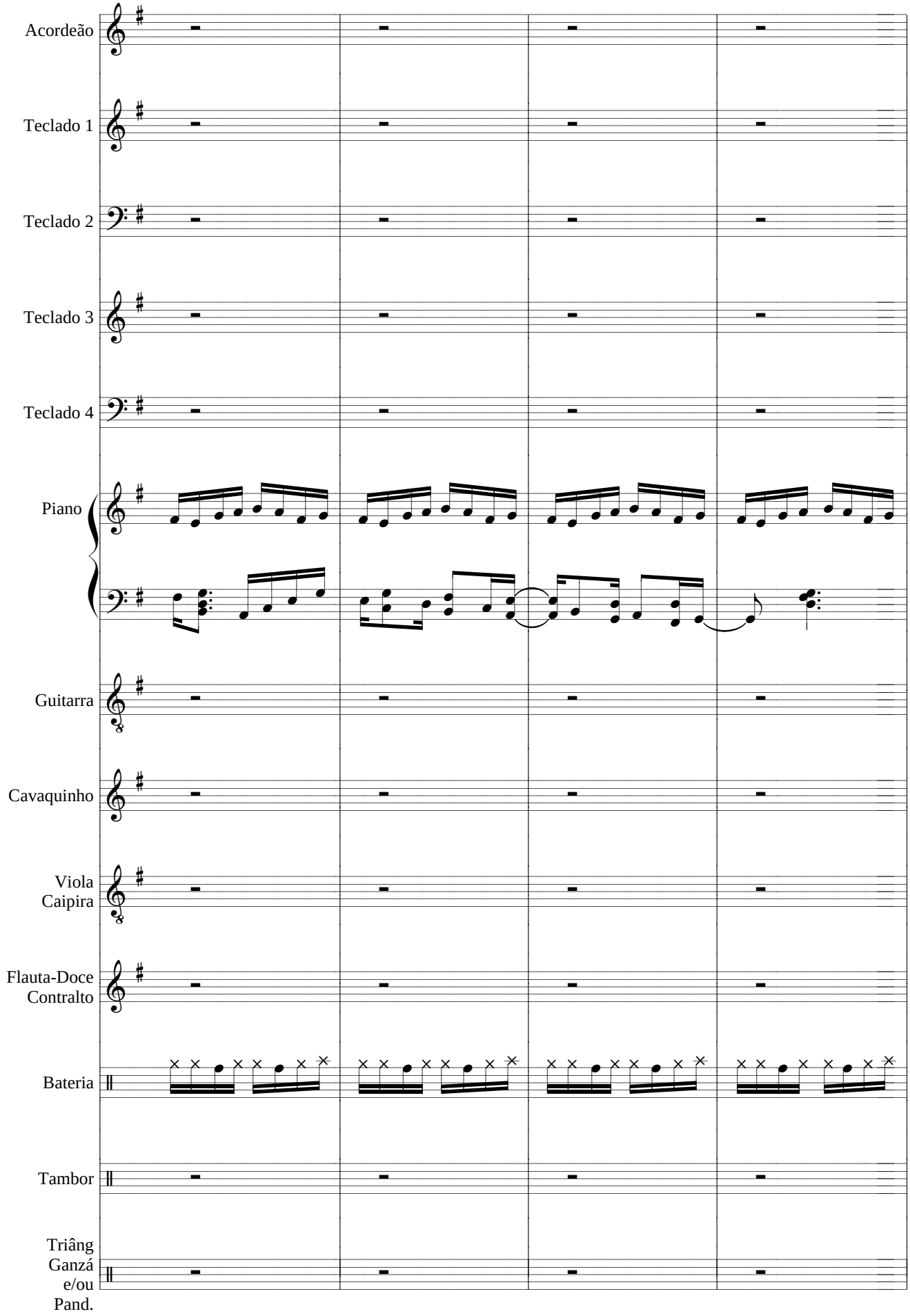
Acordeão
Teclado 1
Teclado 2
Teclado 3
Teclado 4
Piano
Guitarra
Cavaquinho
Viola Caipira
Flauta-Doce Contralto
Bateria
Tambor
Triâng Ganzá e/ou Pand.

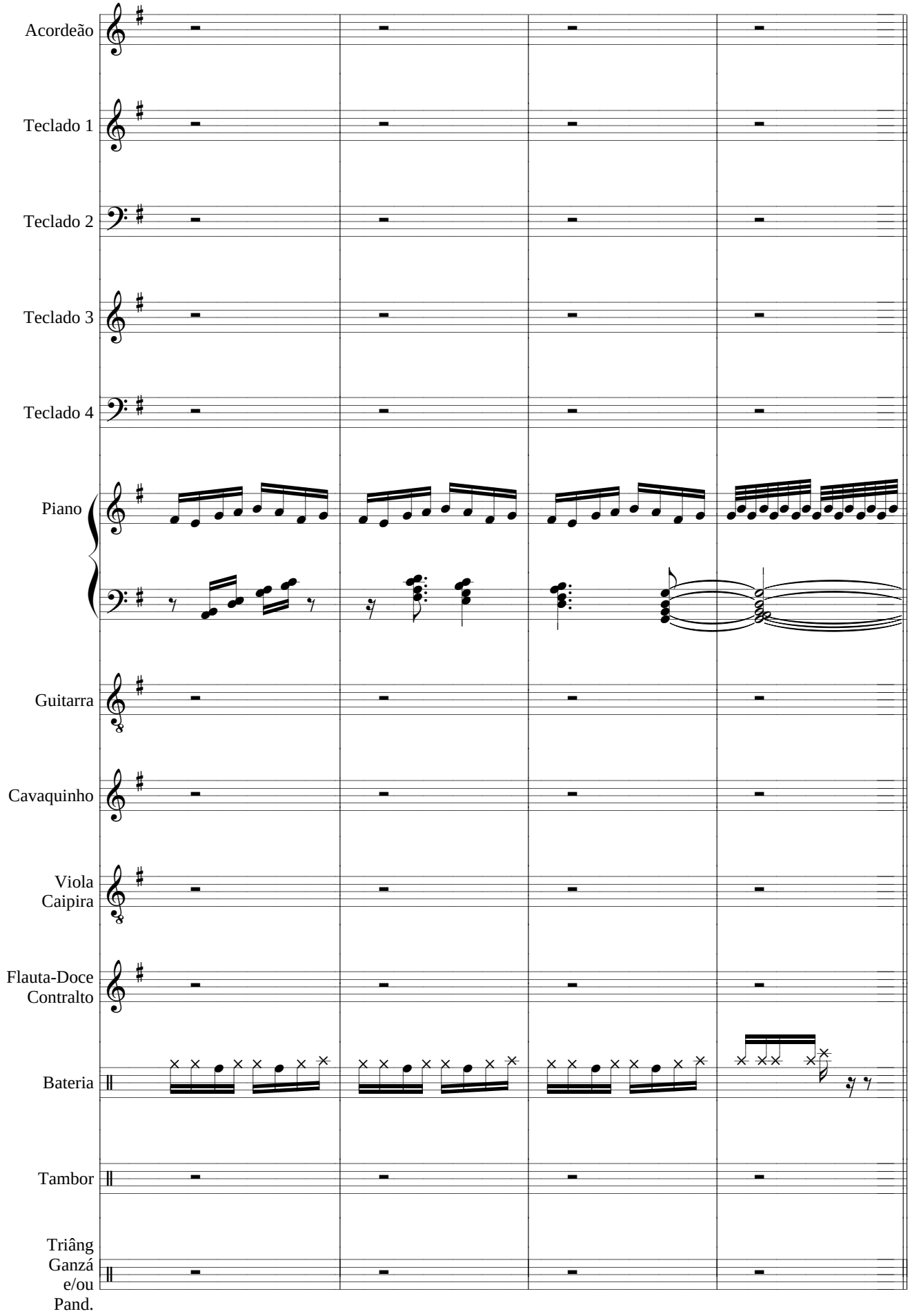
Acordeão
Teclado 1
Teclado 2
Teclado 3
Teclado 4
Piano
Guitarra
Cavaquinho
Viola Caipira
Flauta-Doce Contralto
Bateria
Tambor
Triâng Ganzá e/ou Pand.

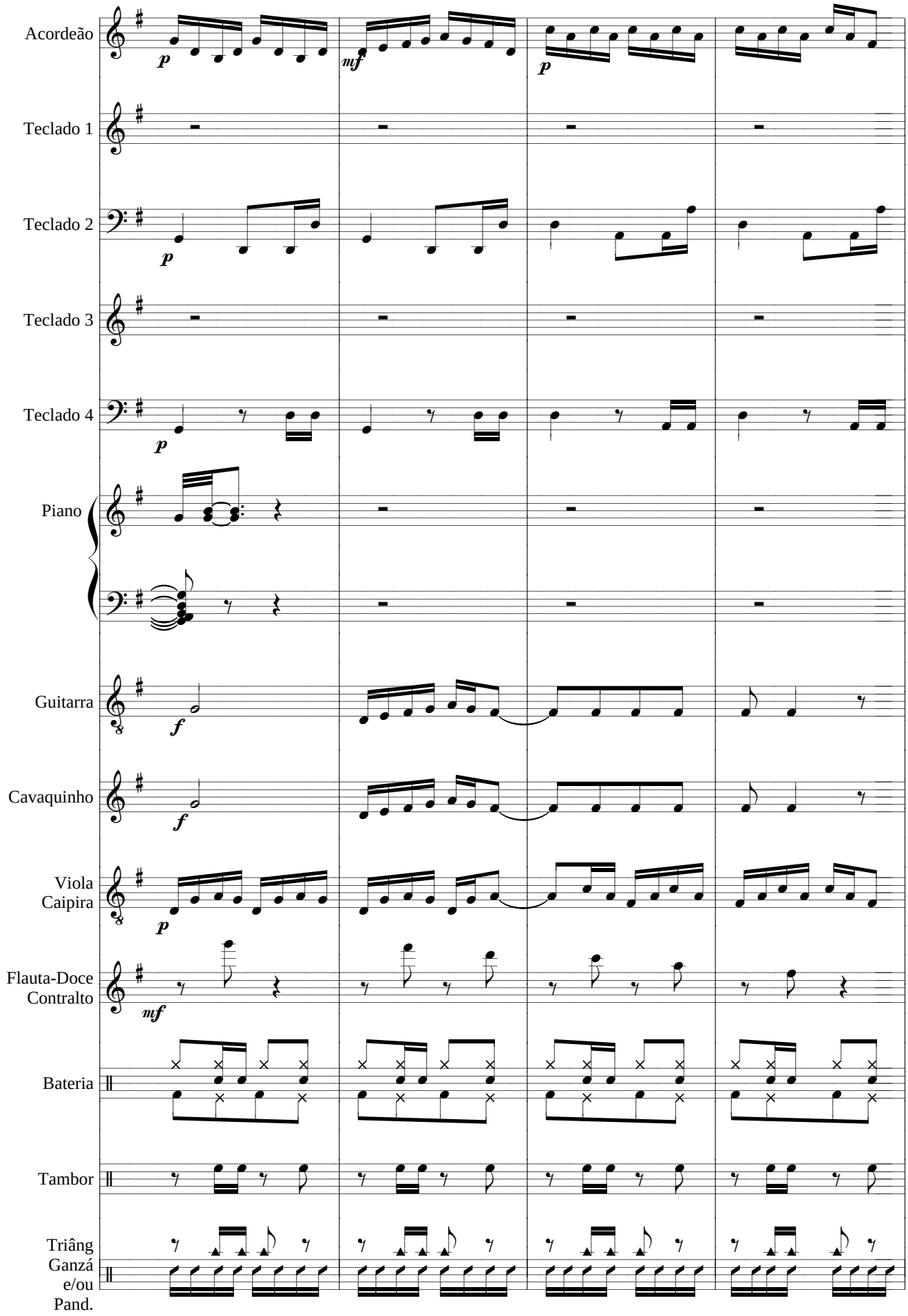
Acordeão
Teclado 1
Teclado 2
Teclado 3
Teclado 4
Piano
Guitarra
Cavaquinho
Viola Caipira
Flauta-Doce Contralto
Bateria
Tambor
Triâng Ganzá e/ou Pand.

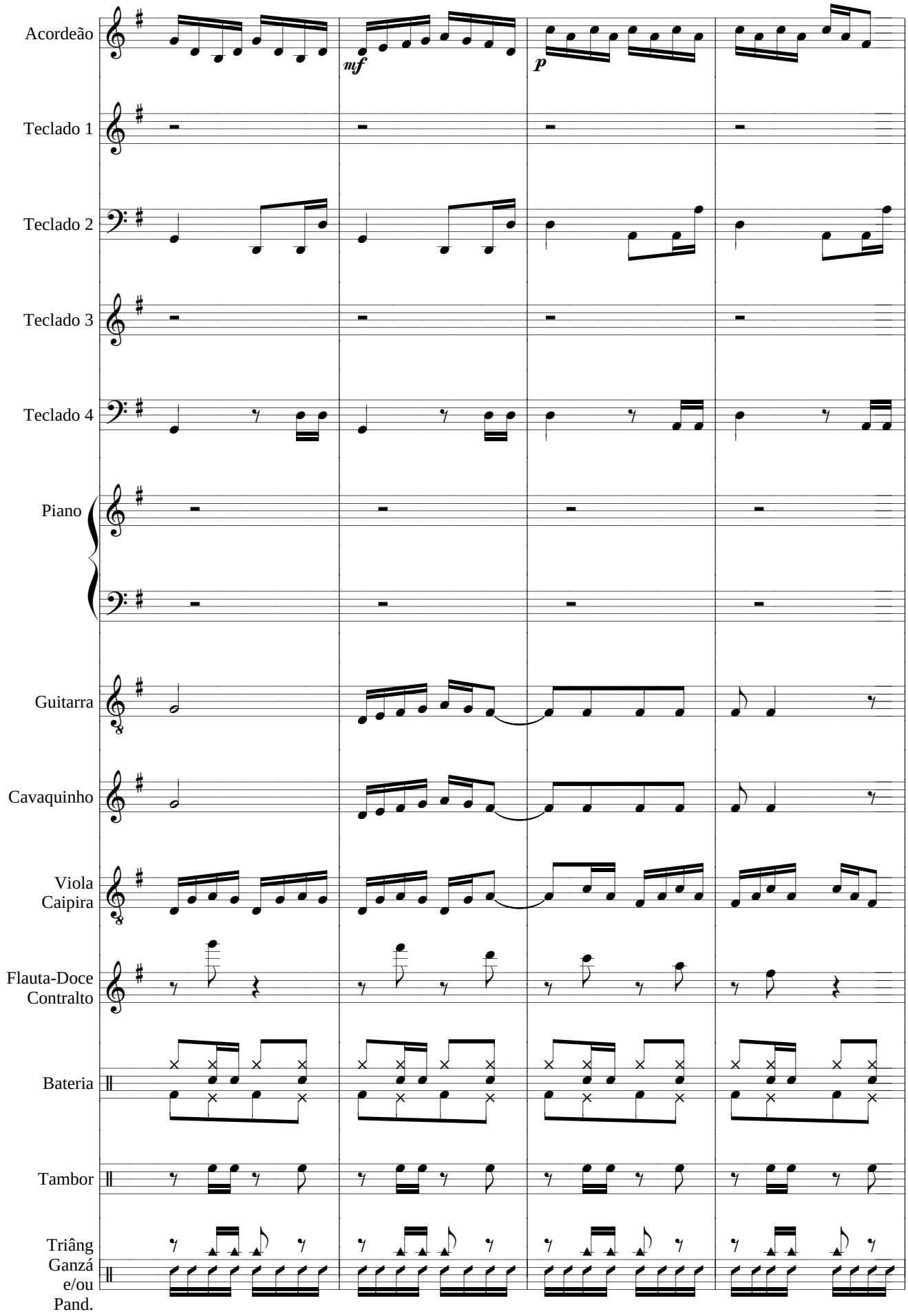
Acordeão
mf
p
Teclado 1
Teclado 2
Teclado 3
Teclado 4
Piano
Guitarra
Cavaquinho
Viola Caipira
Flauta-Doce Contralto
Bateria
Tambor
Triâng
Ganzá e/ou Pand.

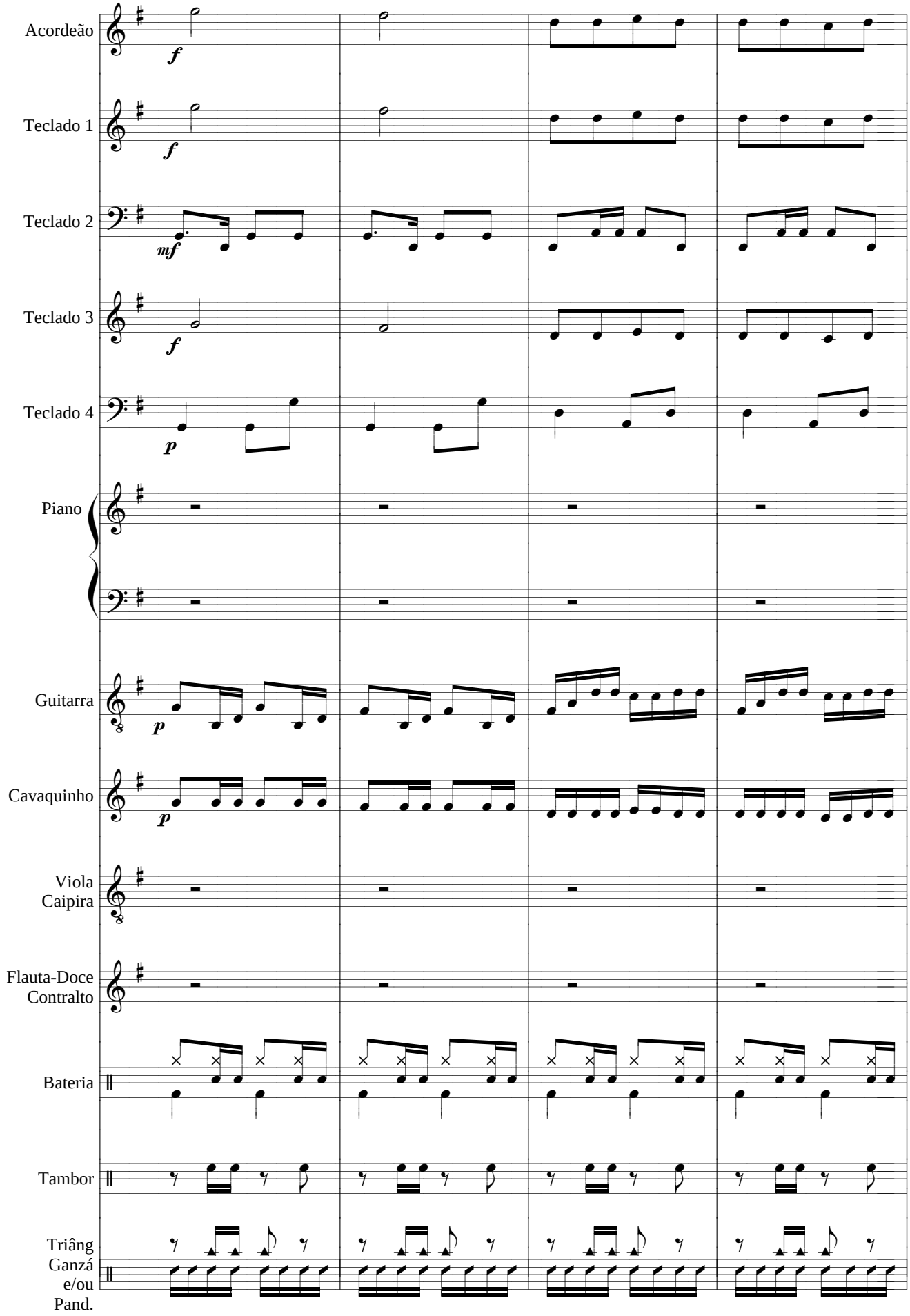
Acordeão
Teclado 1
Teclado 2
Teclado 3
Teclado 4
Piano
Guitarra
Cavaquinho
Viola Caipira
Flauta-Doce Contralto
Bateria
Tambor
Triâng Ganzá e/ou Pand.

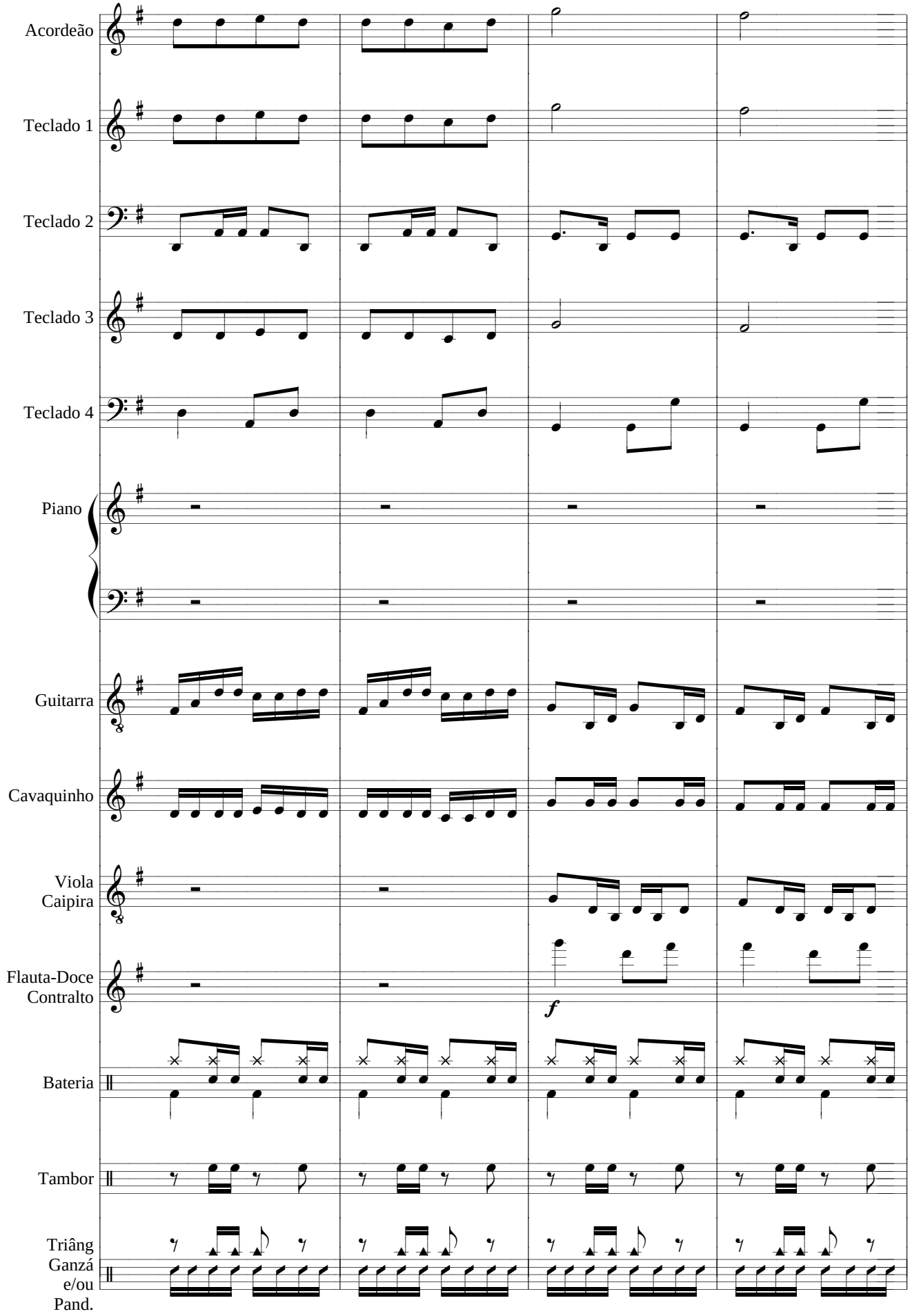
Acordeão
Teclado 1
Teclado 2
Teclado 3
Teclado 4
Piano
Guitarra
Cavaquinho
Viola Caipira
Flauta-Doce Contralto
f
Bateria
Tambor
Triâng
Ganzá e/ou Pand.

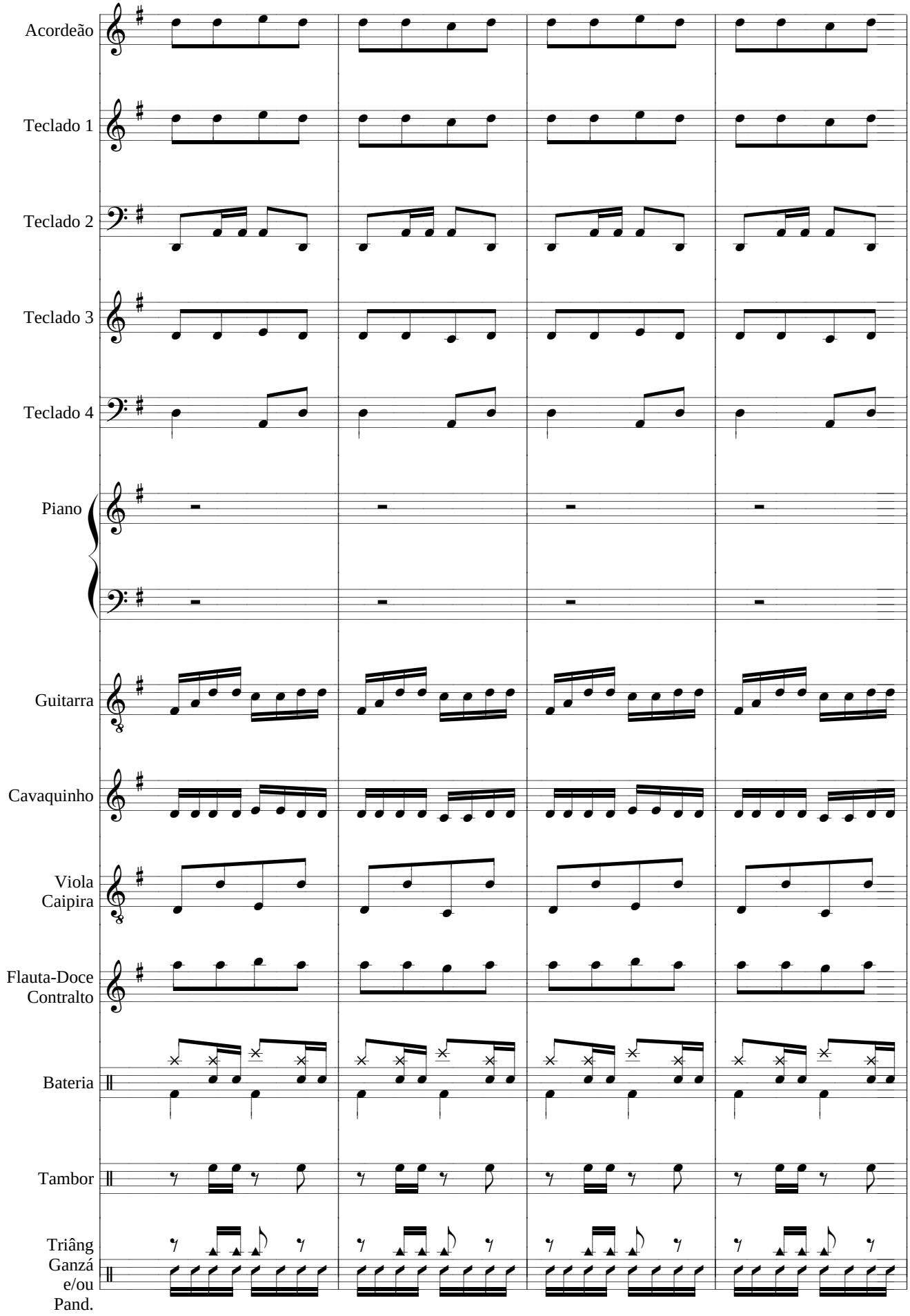
Acordeão
Teclado 1
Teclado 2
Teclado 3
Teclado 4
Piano
Guitarra
Cavaquinho
Viola Caipira
Flauta-Doce Contralto
Bateria
Tambor
Triâng Ganzá e/ou Pand.

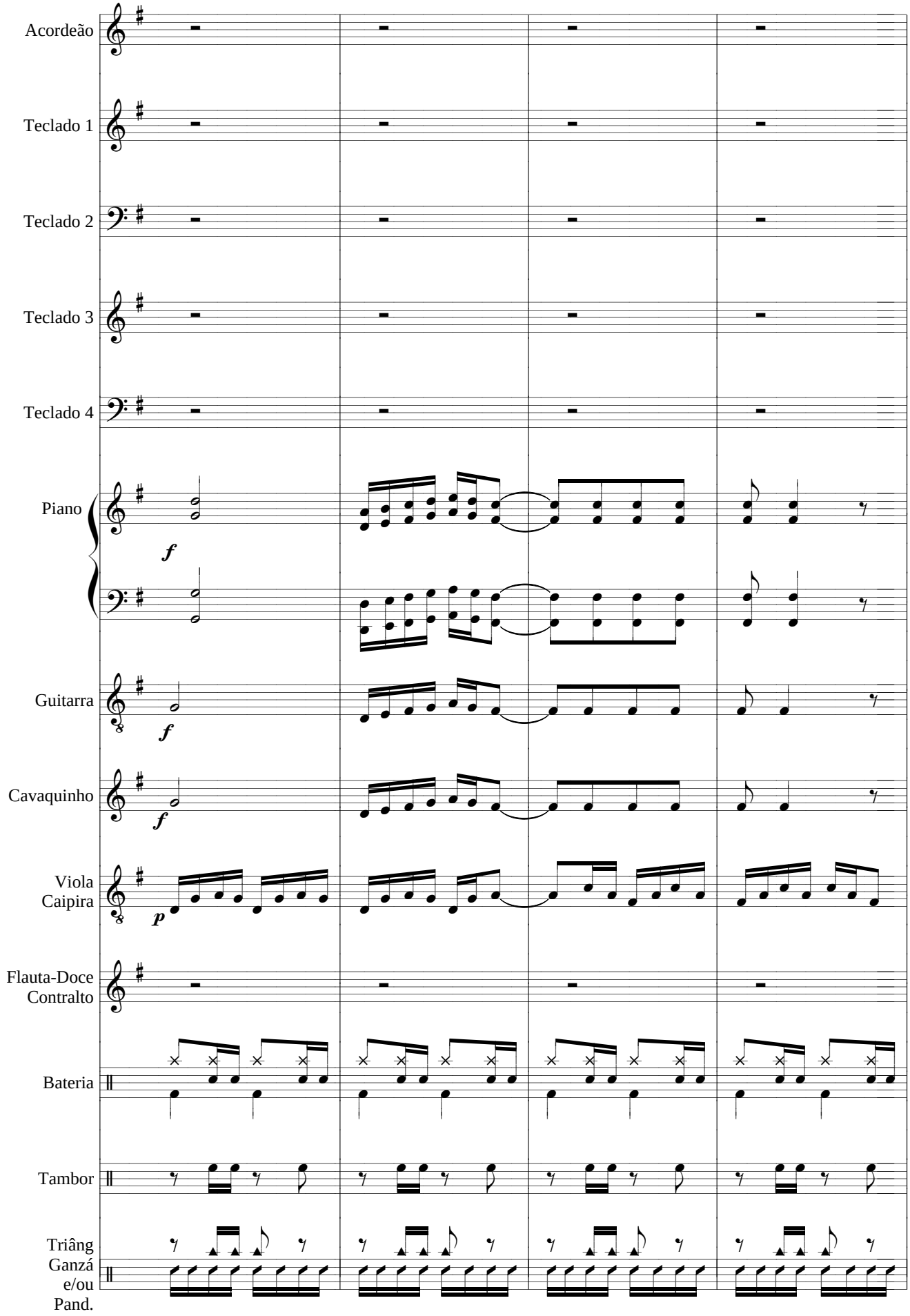
Acordeão
Teclado 1
Teclado 2
Teclado 3
Teclado 4
Piano
f
Guitarra
f
Cavaquinho
f
Viola
Caipira
p
Flauta-Doce
Contralto
Bateria
Tambor
Triâng
Ganzá
e/ou
Pand.

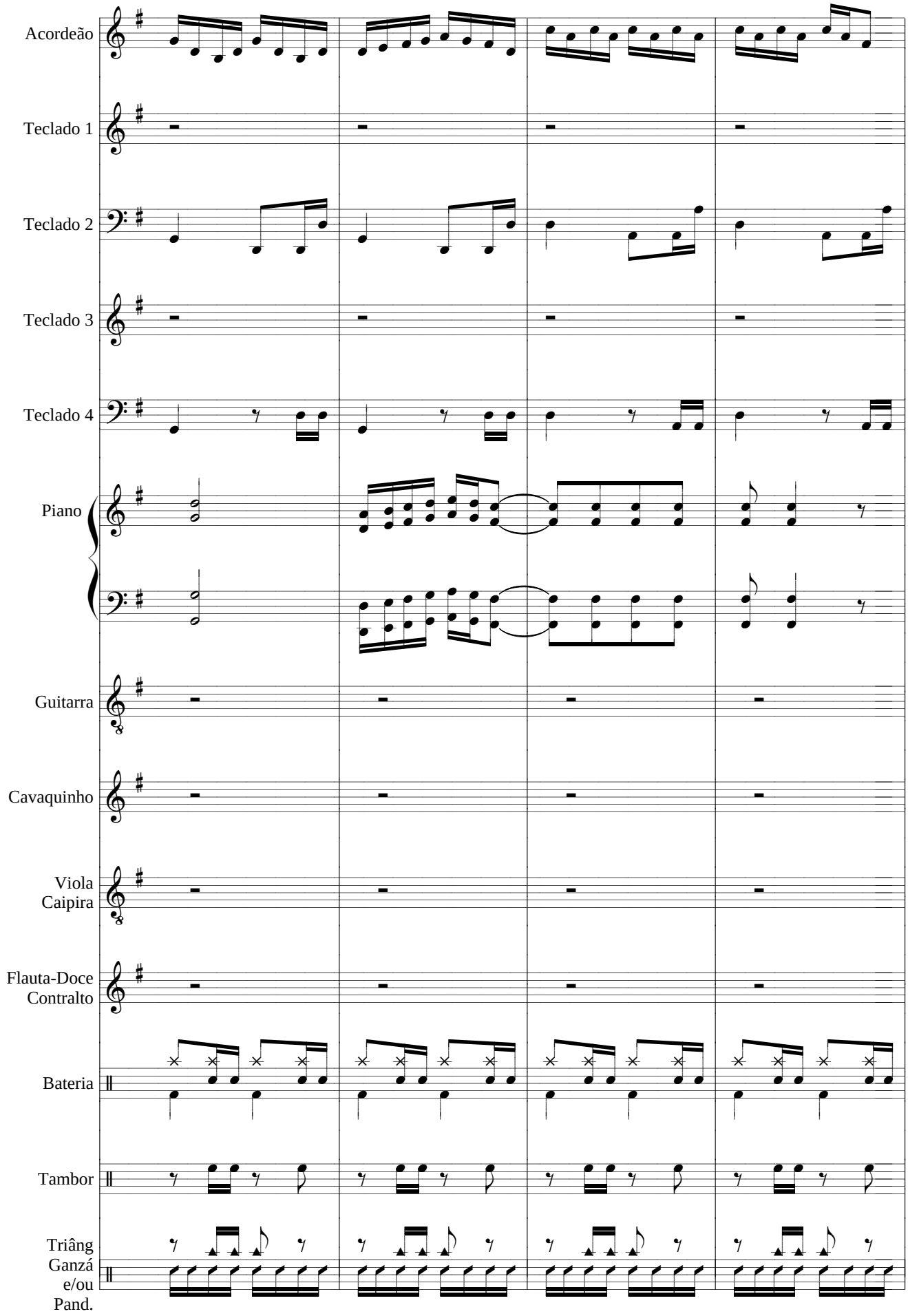
Acordeão
Teclado 1
Teclado 2
Teclado 3
Teclado 4
Piano
Guitarra
Cavaquinho
Viola Caipira
Flauta-Doce Contralto
Bateria
Tambor
Triâng
Ganzá e/ou Pand.

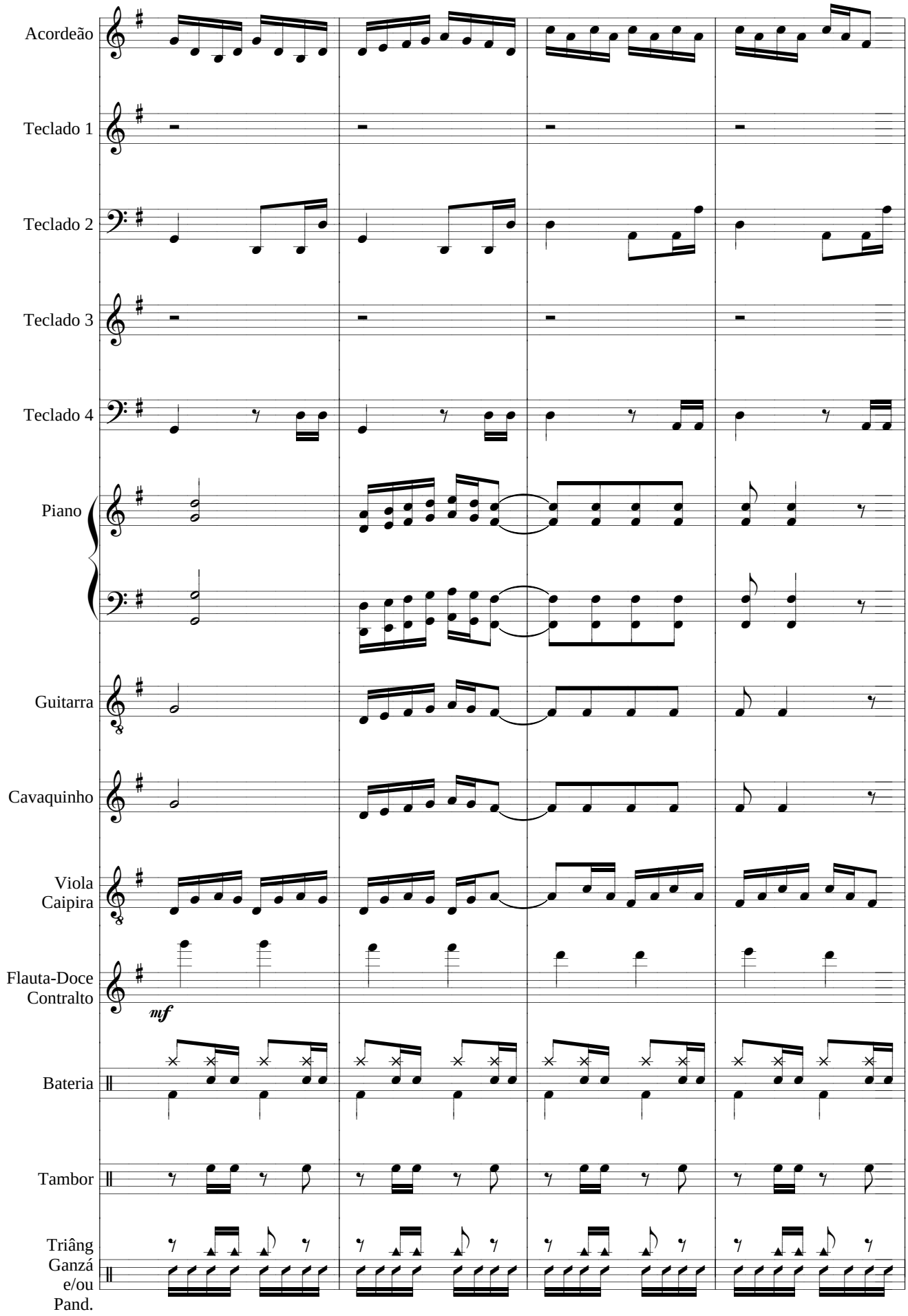
Acordeão
Teclado 1
Teclado 2
Teclado 3
Teclado 4
Piano
Guitarra
Cavaquinho
Viola Caipira
Flauta-Doce Contralto
mf
Bateria
Tambor
Triâng Ganzá e/ou Pand.

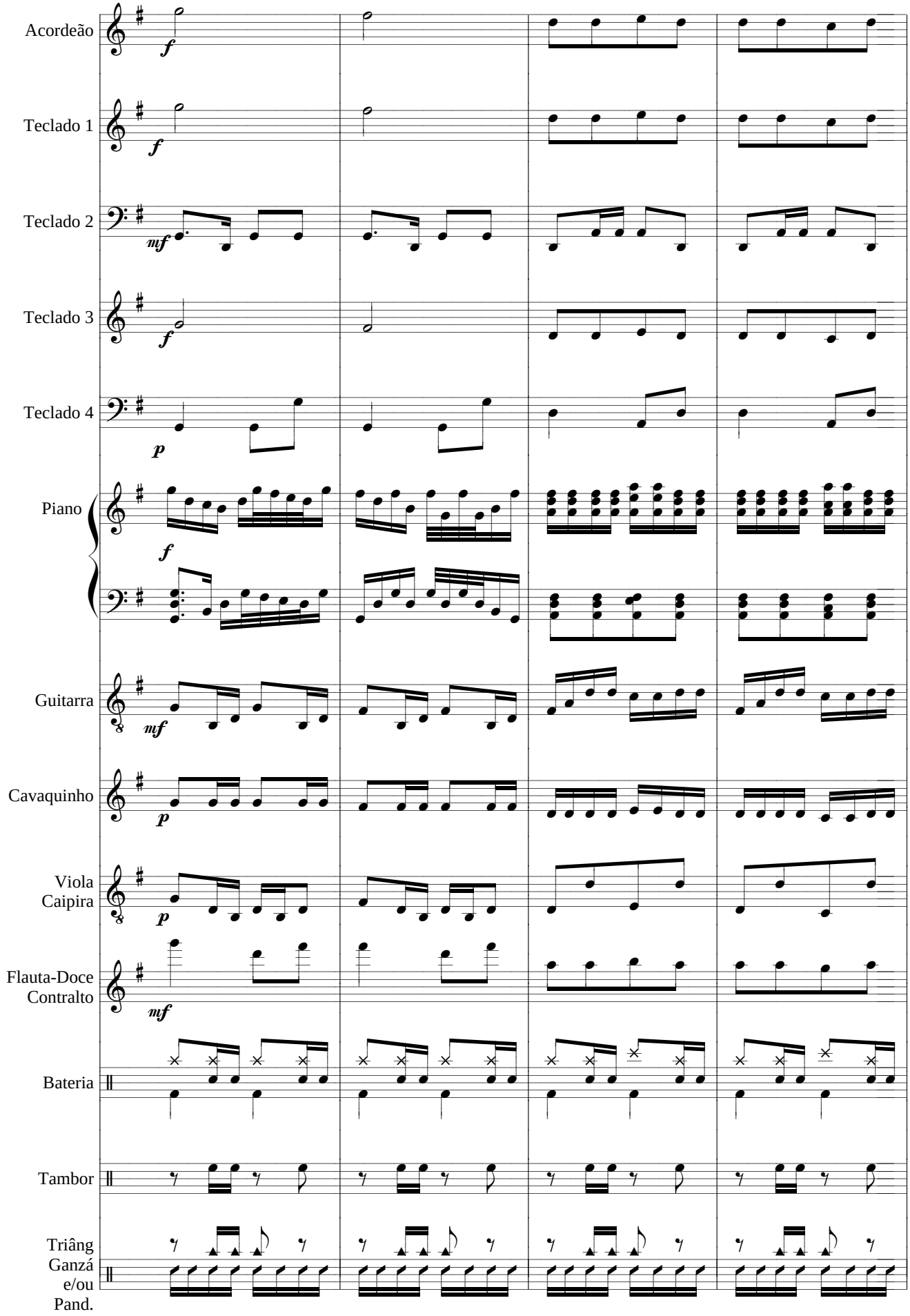
Acordeão
Teclado 1
Teclado 2
Teclado 3
Teclado 4
Piano
Guitarra
Cavaquinho
Viola Caipira
Flauta-Doce Contralto
Bateria
Tambor
Triâng Ganzá e/ou Pand.

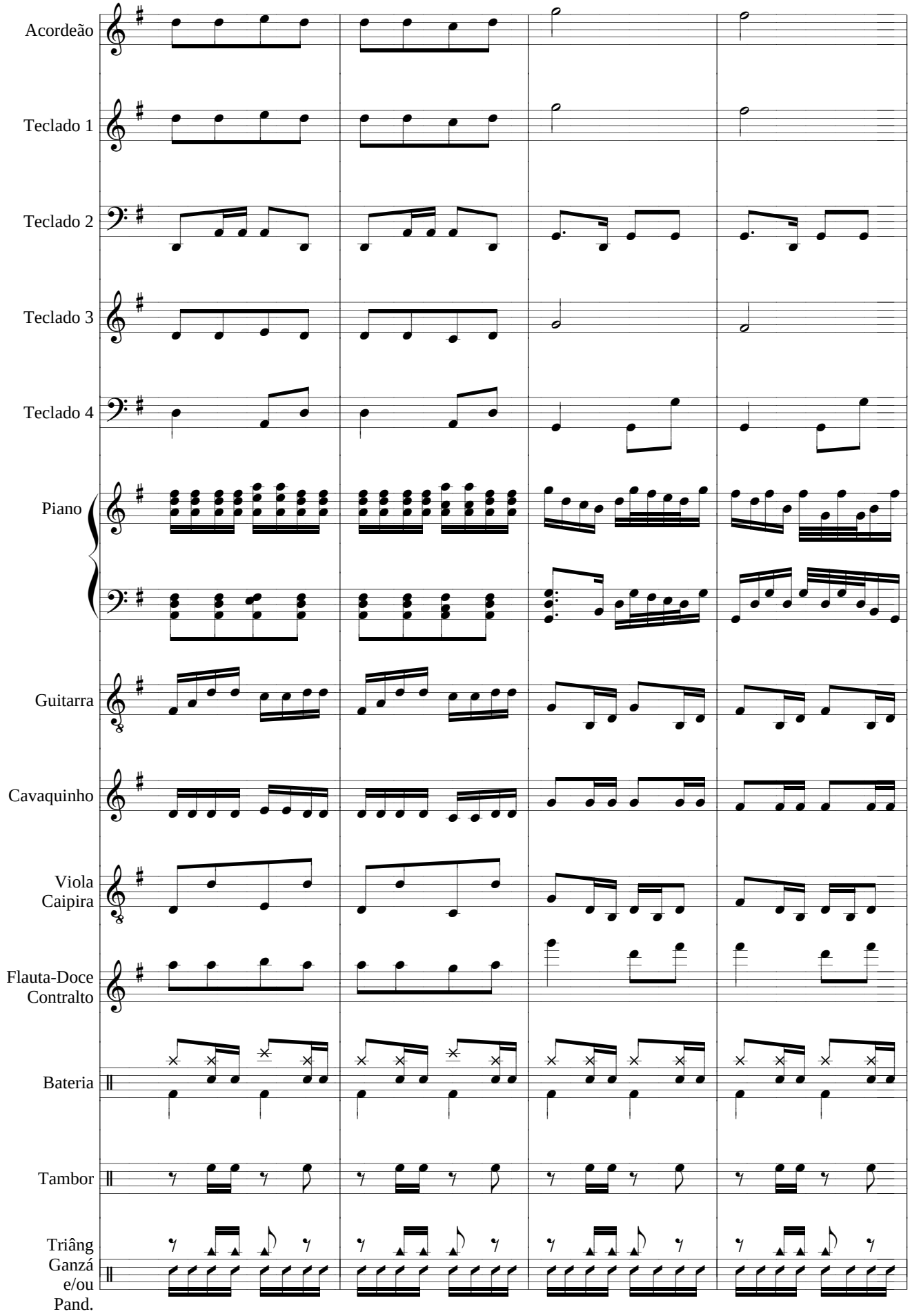
Acordeão
Teclado 1
Teclado 2
Teclado 3
Teclado 4
Piano
Guitarra
Cavaquinho
Viola Caipira
Flauta-Doce Contralto
Bateria
Tambor
Triâng
Ganzá e/ou Pand.

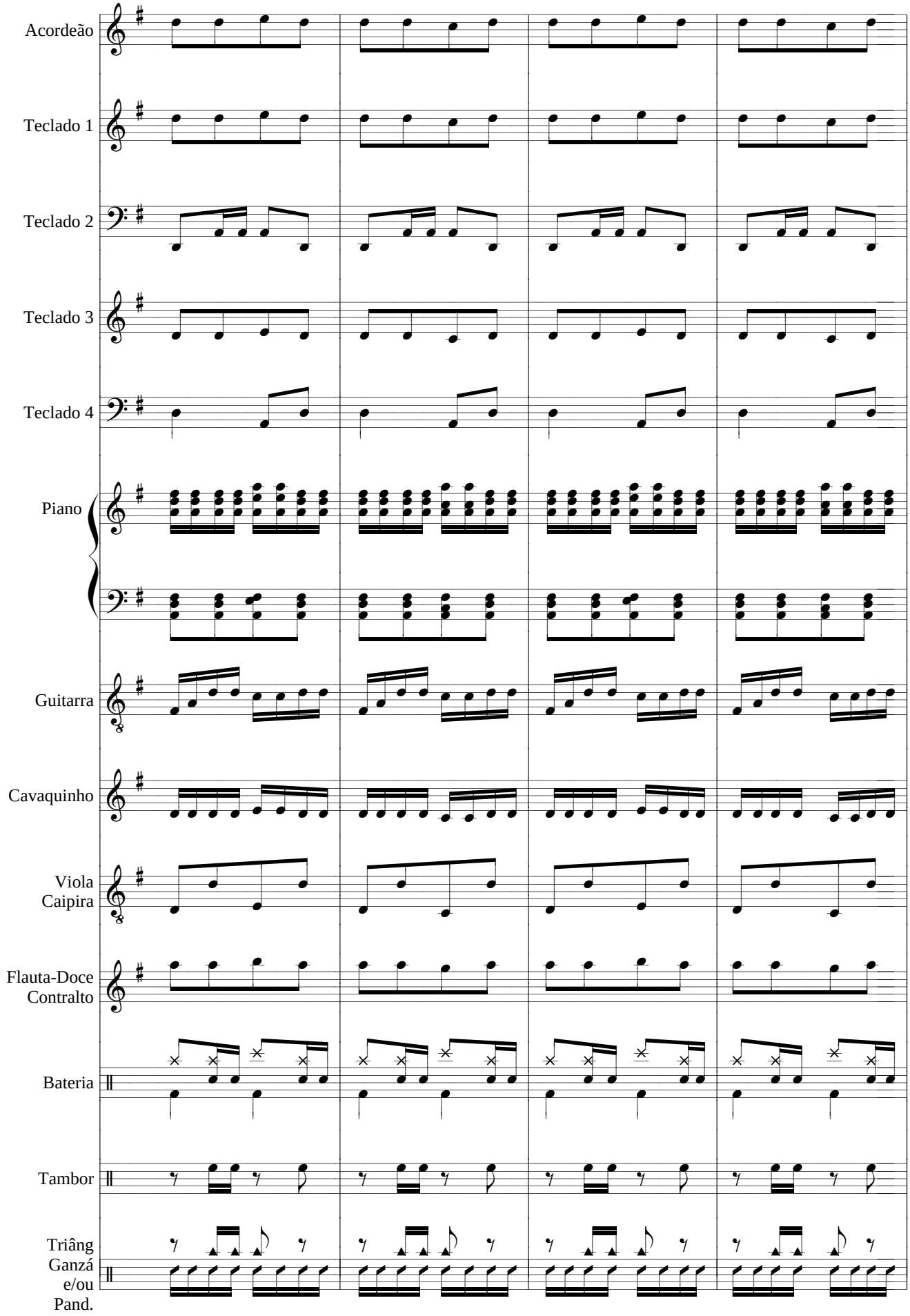
Acordeão
Teclado 1
Teclado 2
Teclado 3
Teclado 4
Piano
Guitarra
Cavaquinho
Viola Caipira
Flauta-Doce Contralto
Bateria
Tambor
Triâng Ganzá e/ou Pand.

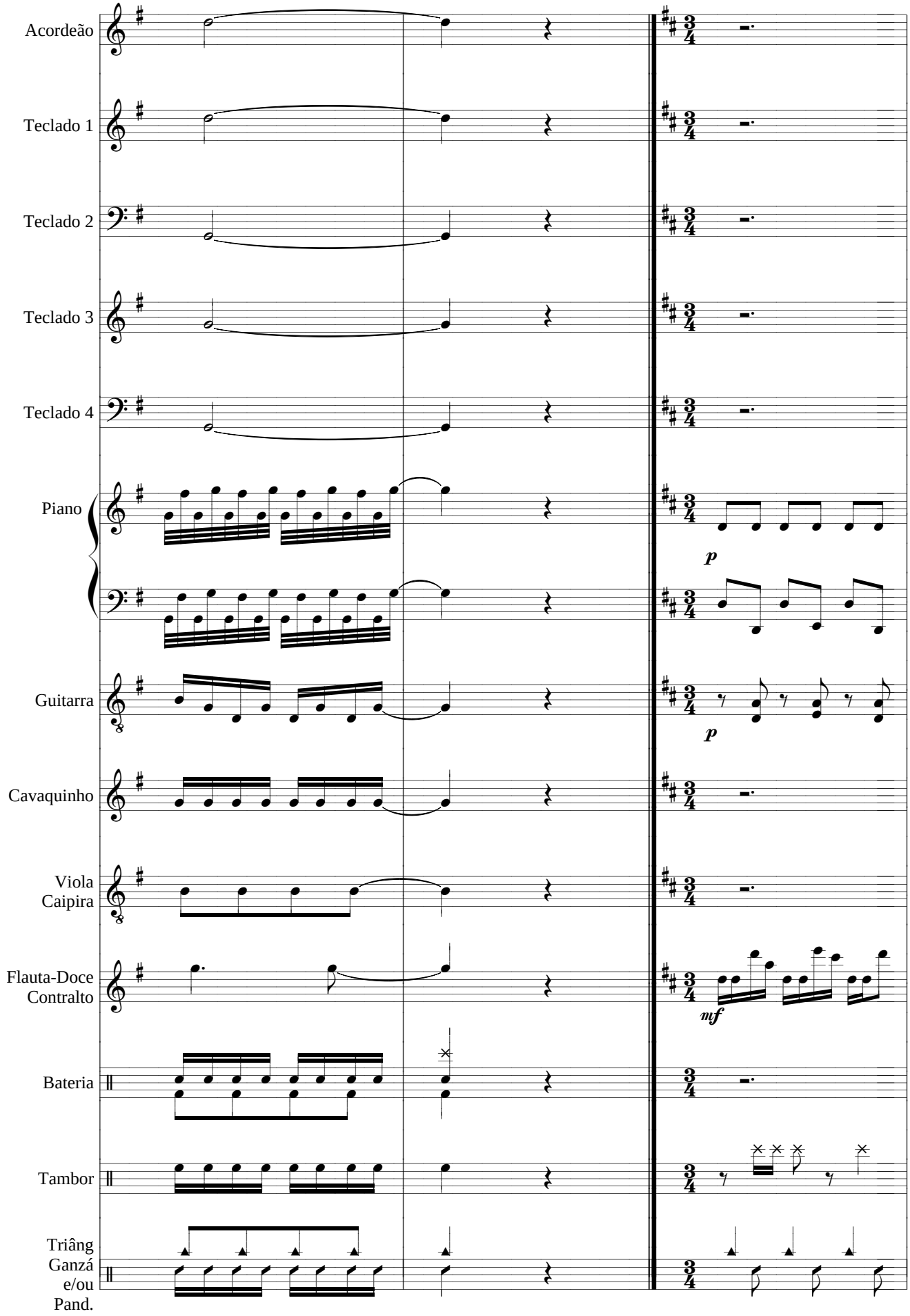
Acordeão
Teclado 1
Teclado 2
Teclado 3
Teclado 4
Piano
p
Guitarra
p
Cavaquinho
Viola Caipira
Flauta-Doce Contralto
mf
Bateria
Tambor
Triâng Ganzá e/ou Pand.

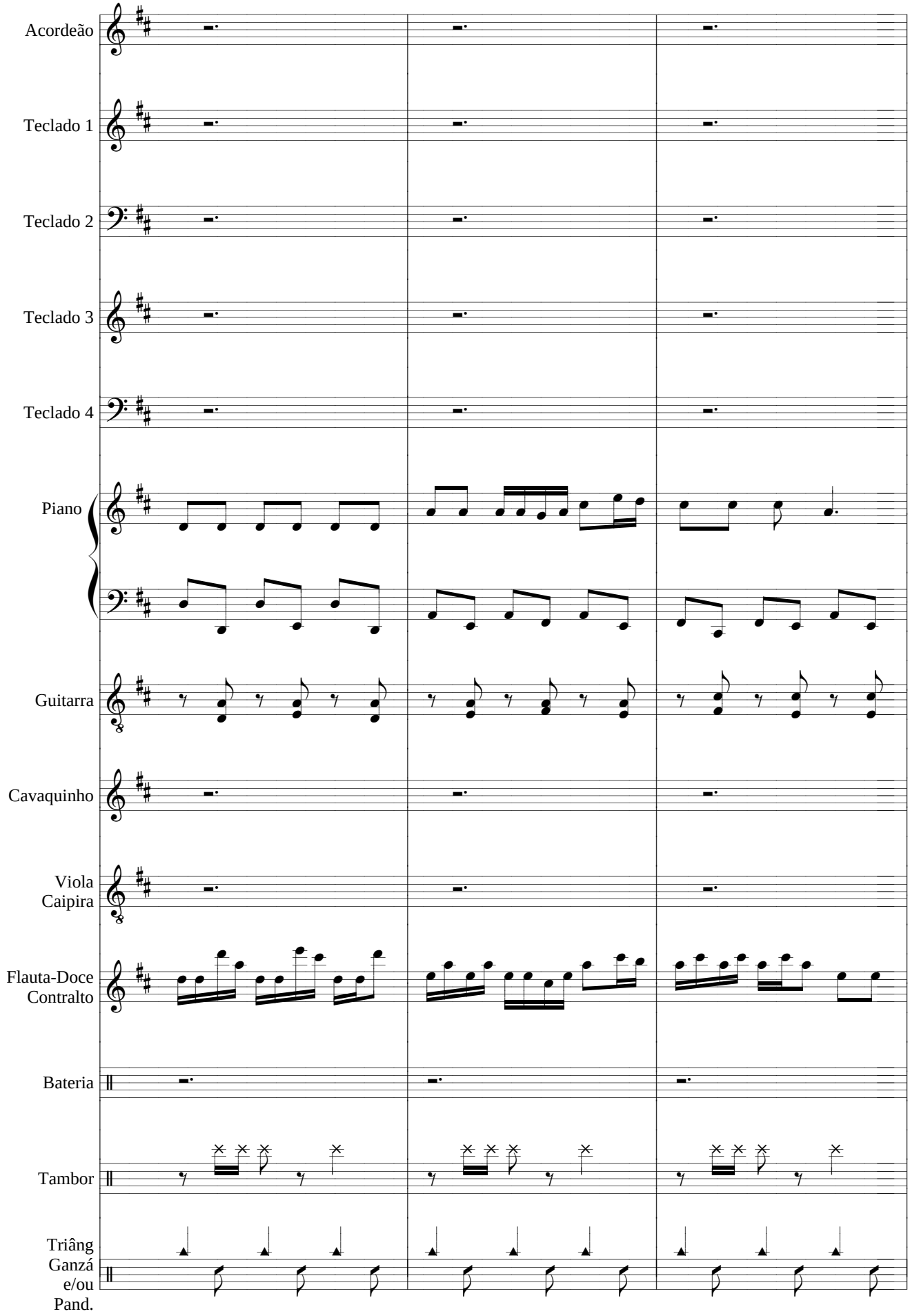
Acordeão
Teclado 1
Teclado 2
Teclado 3
Teclado 4
Piano
Guitarra
Cavaquinho
Viola Caipira
Flauta-Doce Contralto
Bateria
Tambor
Triâng Ganzá e/ou Pand.

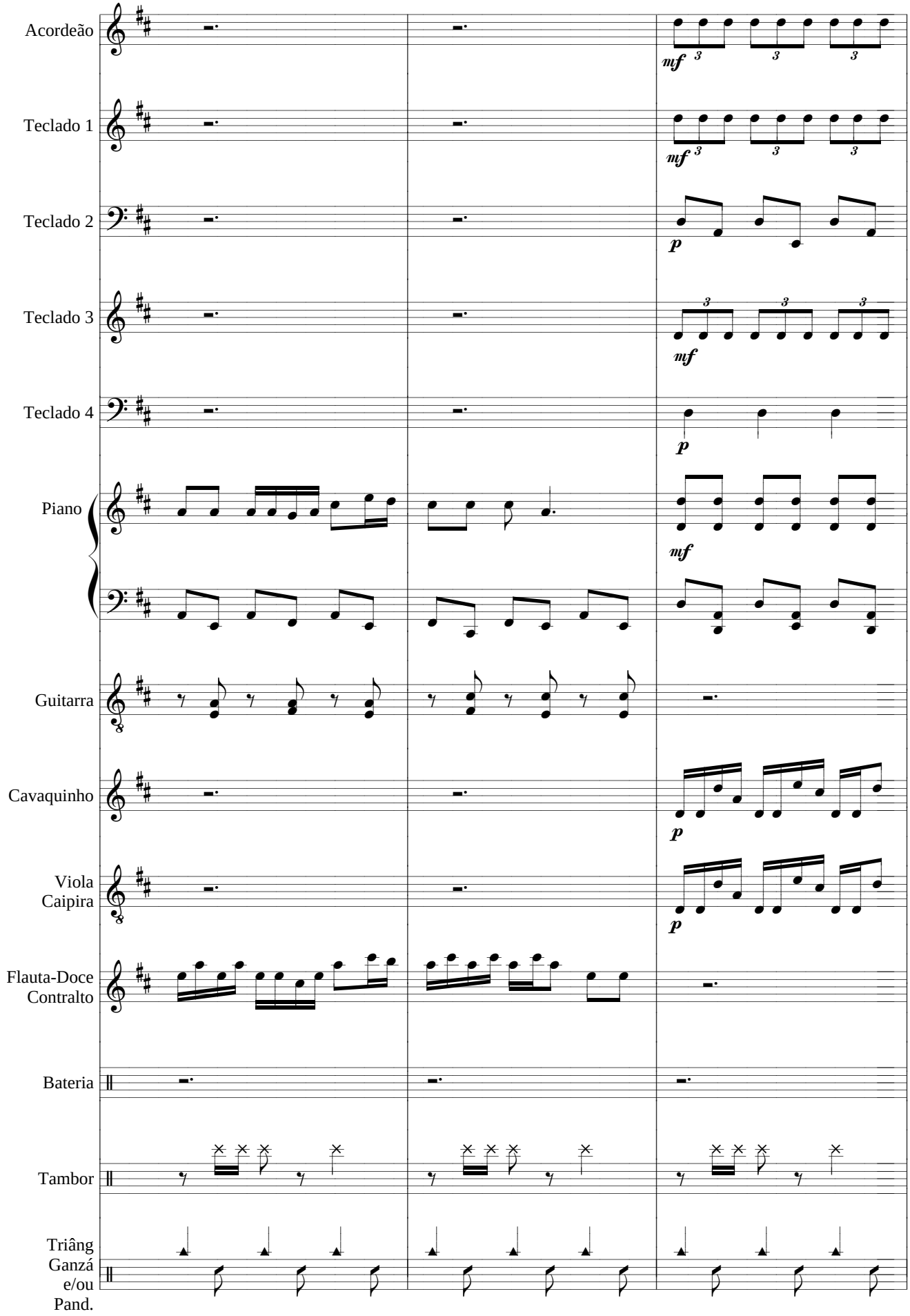
Acordeão
Teclado 1
Teclado 2
Teclado 3
Teclado 4
Piano
Guitarra
Cavaquinho
Viola Caipira
Flauta-Doce Contralto
Bateria
Tambor
Triâng Ganzá e/ou Pand.
mf
p

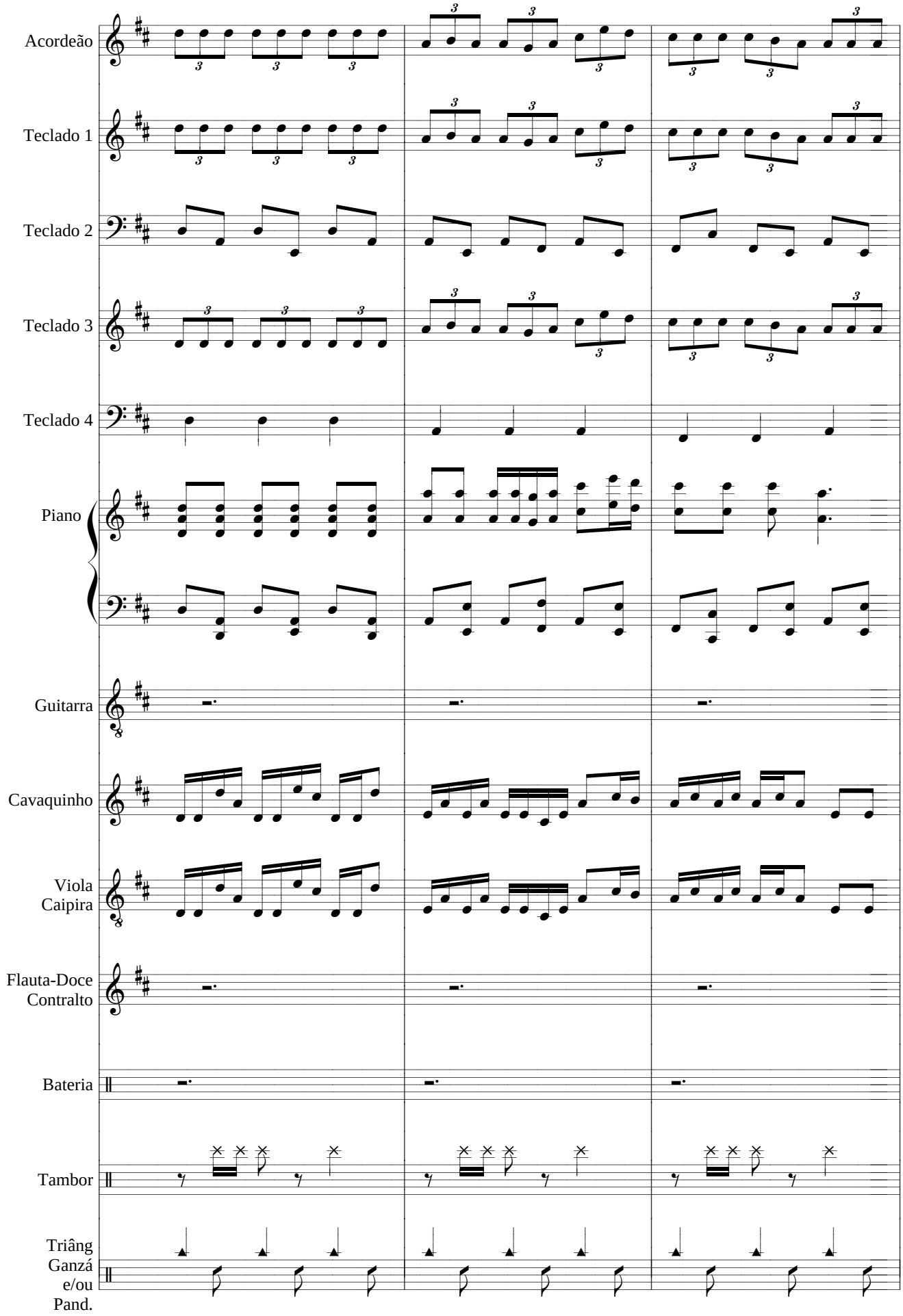
Acordeão
Teclado 1
Teclado 2
Teclado 3
Teclado 4
Piano
Guitarra
Cavaquinho
Viola Caipira
Flauta-Doce Contralto
Bateria
Tambor
Triâng Ganzá e/ou Pand.

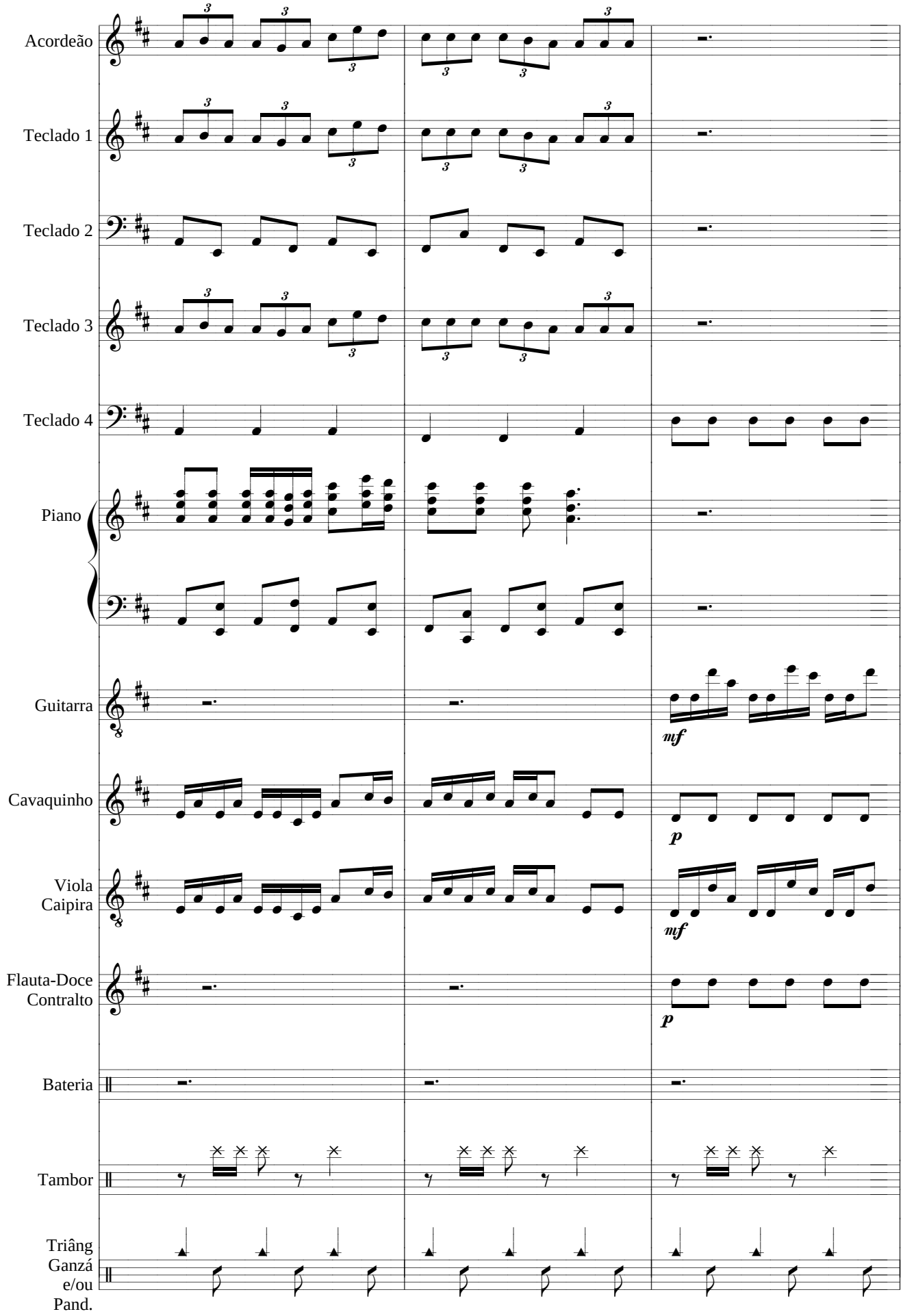
Acordeão
Teclado 1
Teclado 2
Teclado 3
Teclado 4
Piano
Guitarra
mf
Cavaquinho
p
Viola
Caipira
mf
Flauta-Doce
Contralto
p
Bateria
Tambor
Triâng
Ganzá
e/ou
Pand.

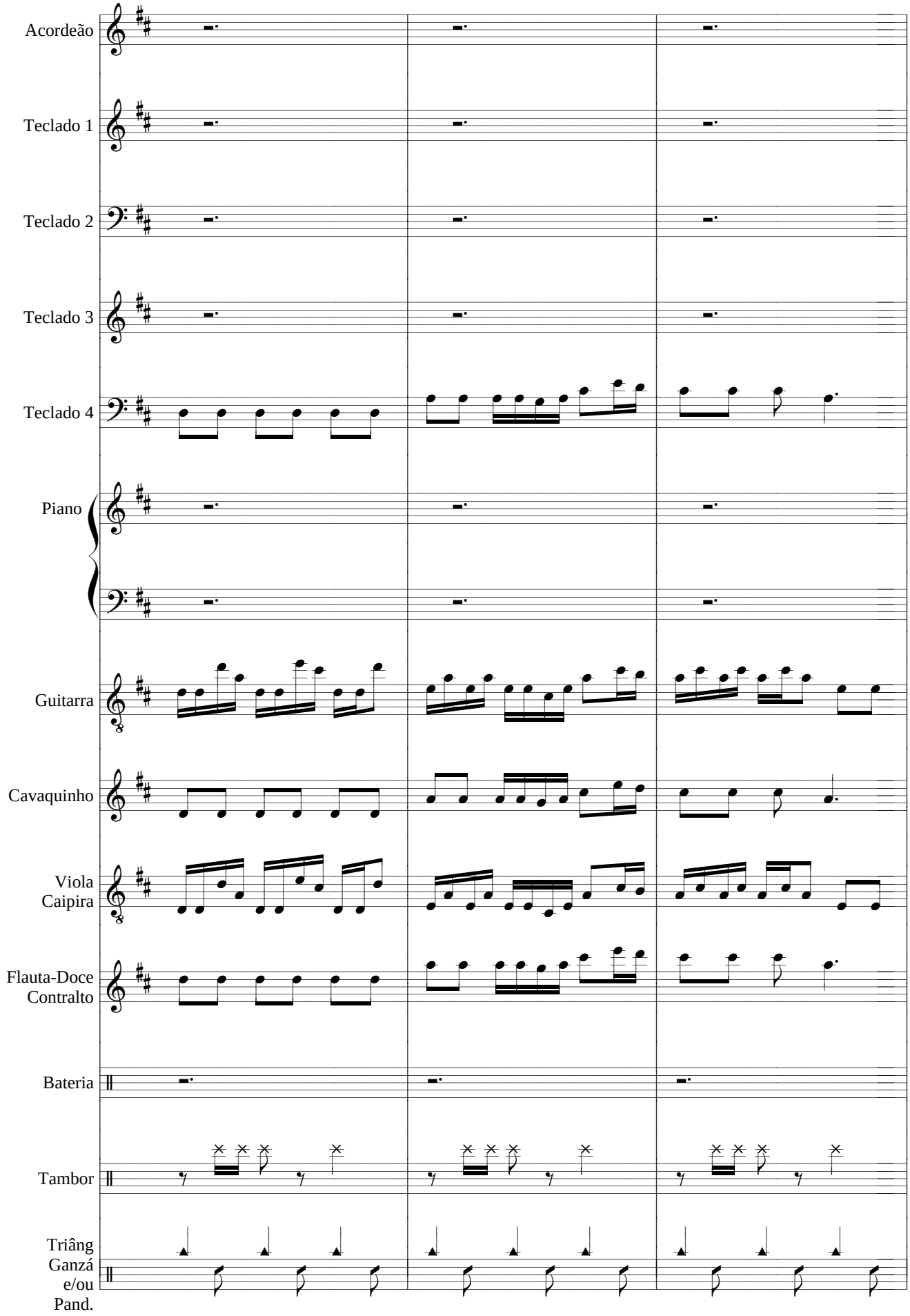
Acordeão
Teclado 1
Teclado 2
Teclado 3
Teclado 4
Piano
Guitarra
Cavaquinho
Viola Caipira
Flauta-Doce Contralto
Bateria
Tambor
Triâng Ganzá e/ou Pand.

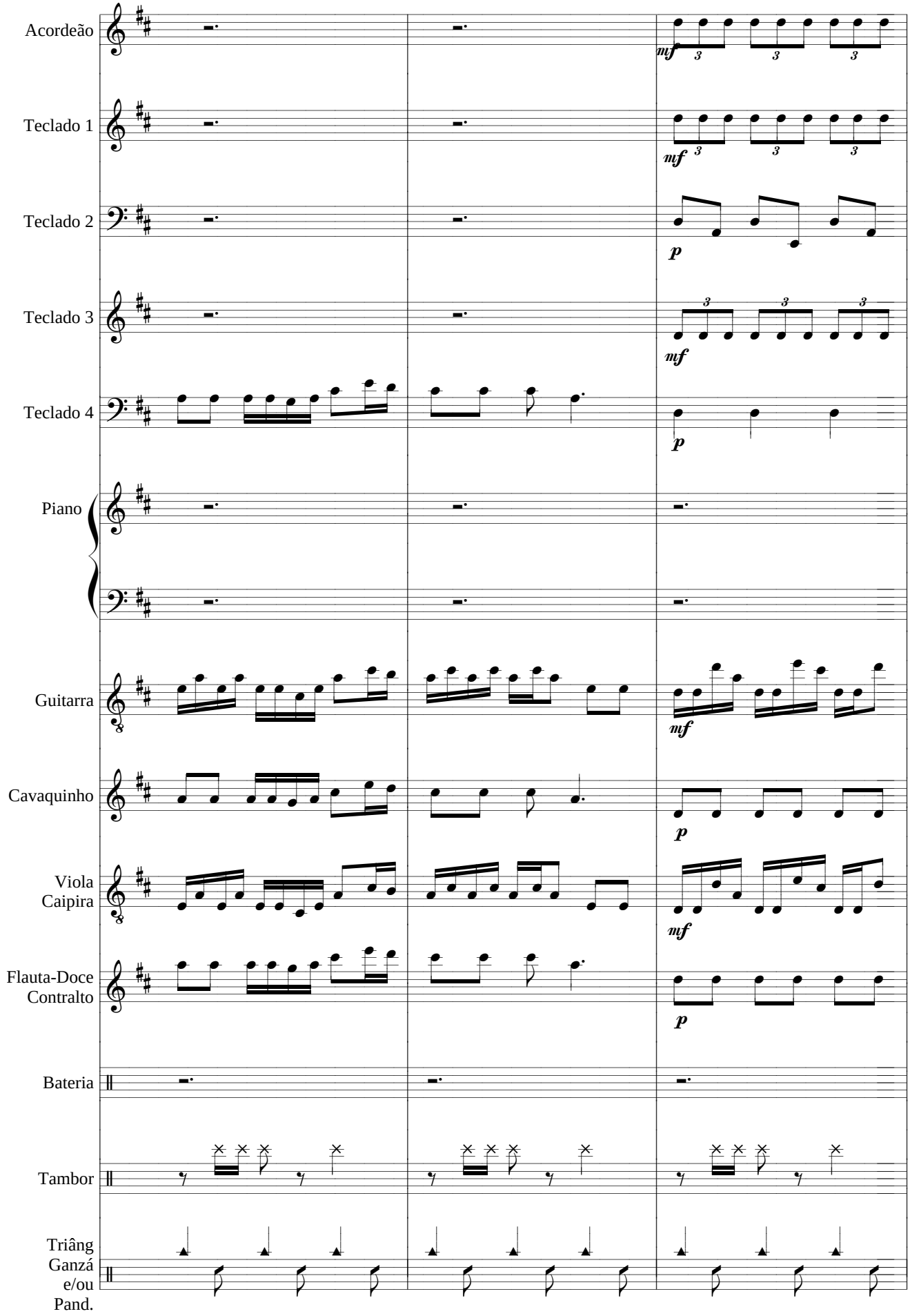
Acordeão
Teclado 1
Teclado 2
Teclado 3
Teclado 4
Piano
Guitarra
Cavaquinho
Viola Caipira
Flauta-Doce Contralto
Bateria
Tambor
Triâng Ganzá e/ou Pand.

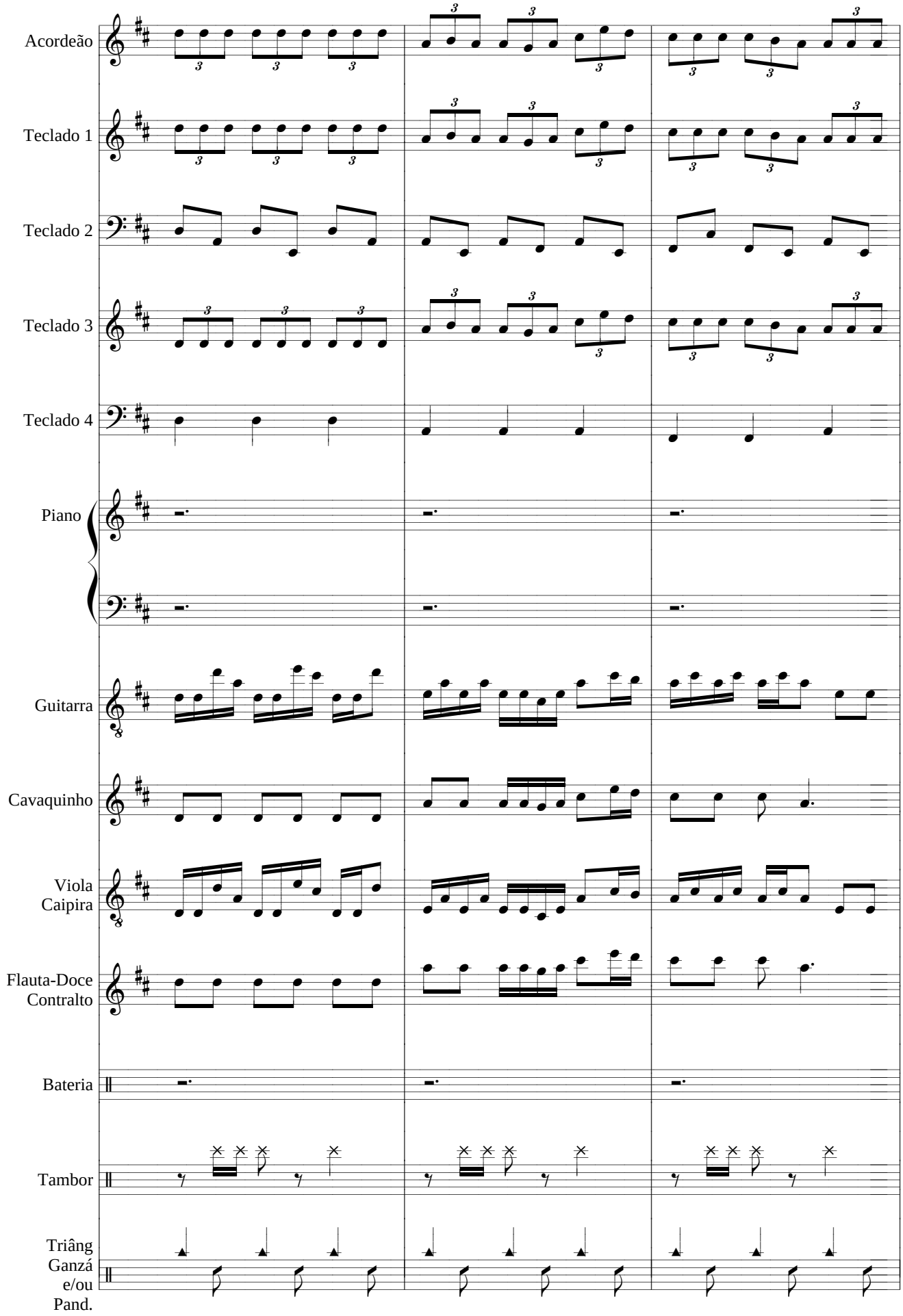
Acordeão
Teclado 1
Teclado 2
Teclado 3
Teclado 4
Piano
Guitarra
Cavaquinho
Viola Caipira
Flauta-Doce Contralto
Bateria
Tambor
Triâng Ganzá e/ou Pand.

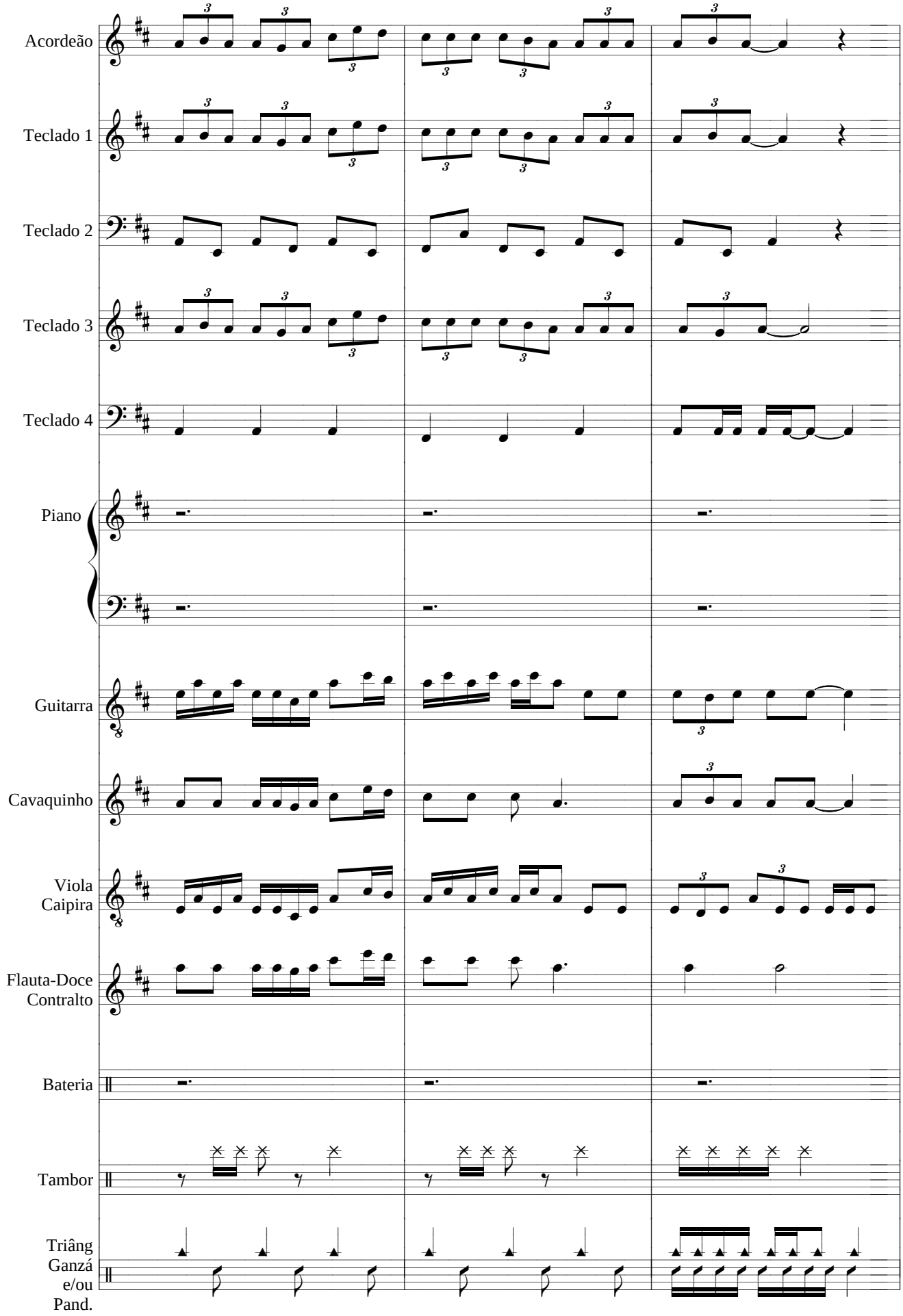
Acordeão
Teclado 1
Teclado 2
Teclado 3
Teclado 4
Piano
Guitarra
Cavaquinho
Viola Caipira
Flauta-Doce Contralto
Bateria
Tambor
Triâng Ganzá e/ou Pand.

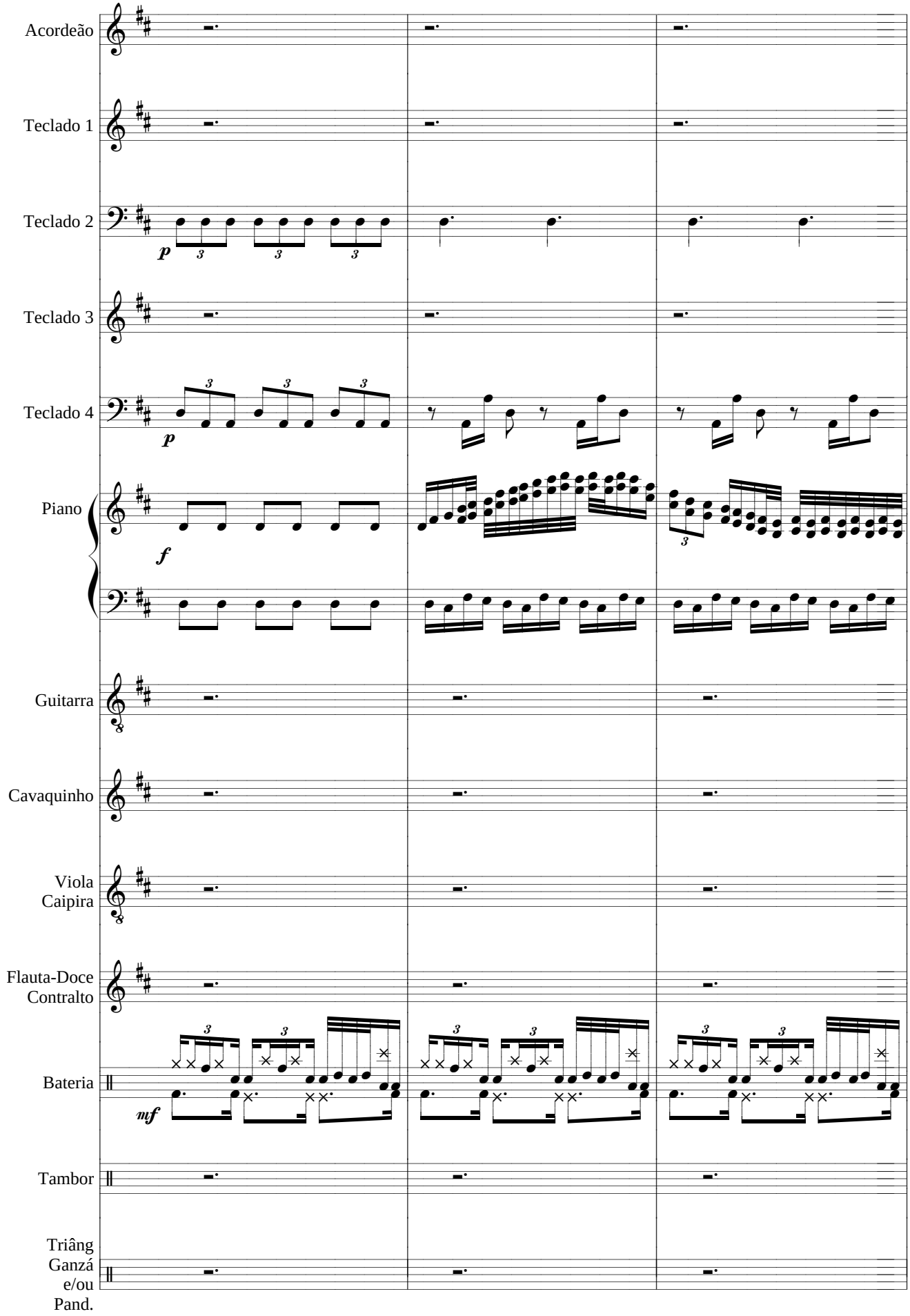
Acordeão
Teclado 1
Teclado 2
p
Teclado 3
Teclado 4
p
Piano
f
Guitarra
Cavaquinho
Viola Caipira
Flauta-Doce Contralto
Bateria
mf
Tambor
Triâng Ganzá e/ou Pand.

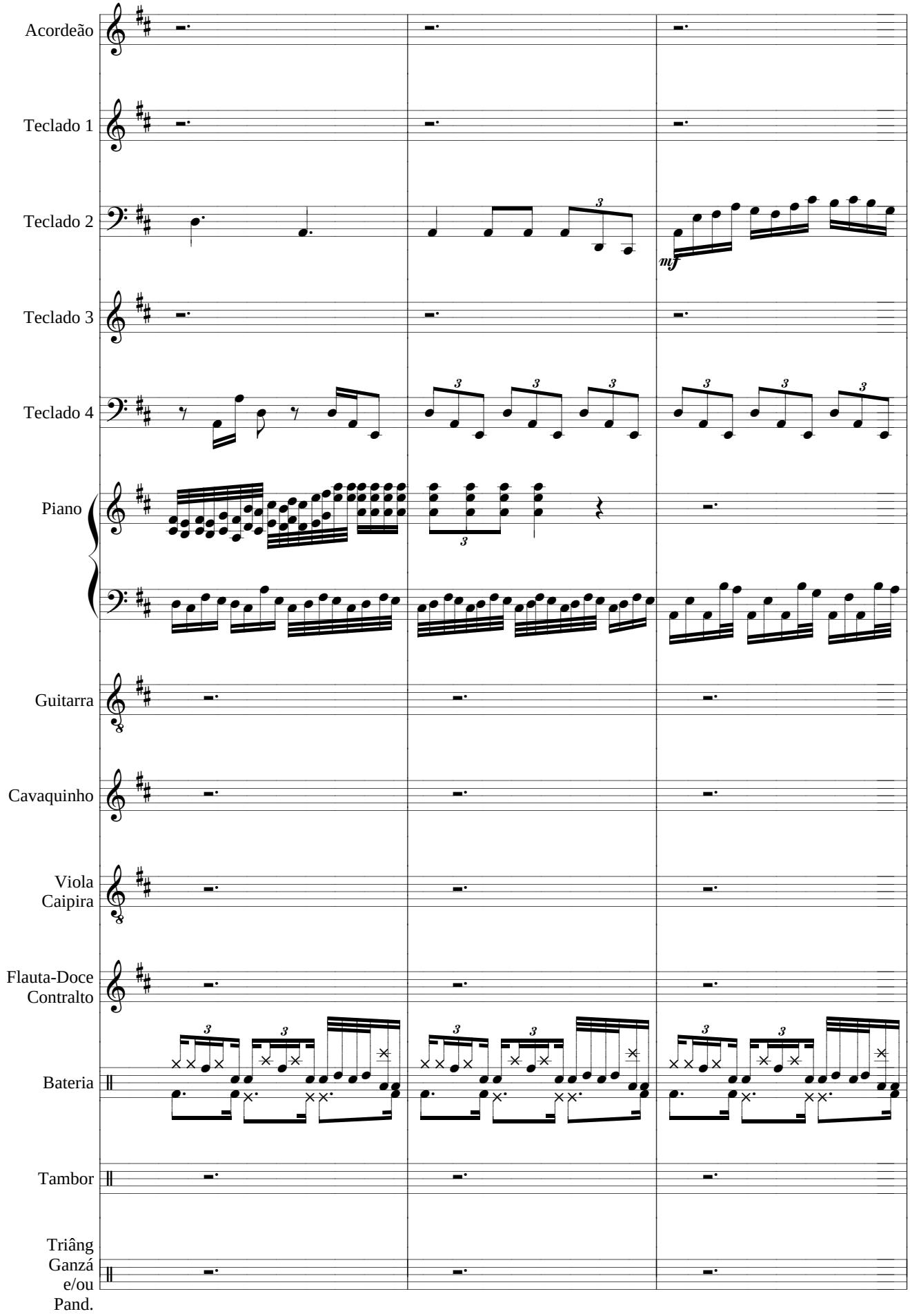
Acordeão
Teclado 1
Teclado 2
mf
Teclado 3
Teclado 4
Piano
Guitarra
Cavaquinho
Viola Caipira
Flauta-Doce Contralto
Bateria
Tambor
Triâng Ganzá e/ou Pand.

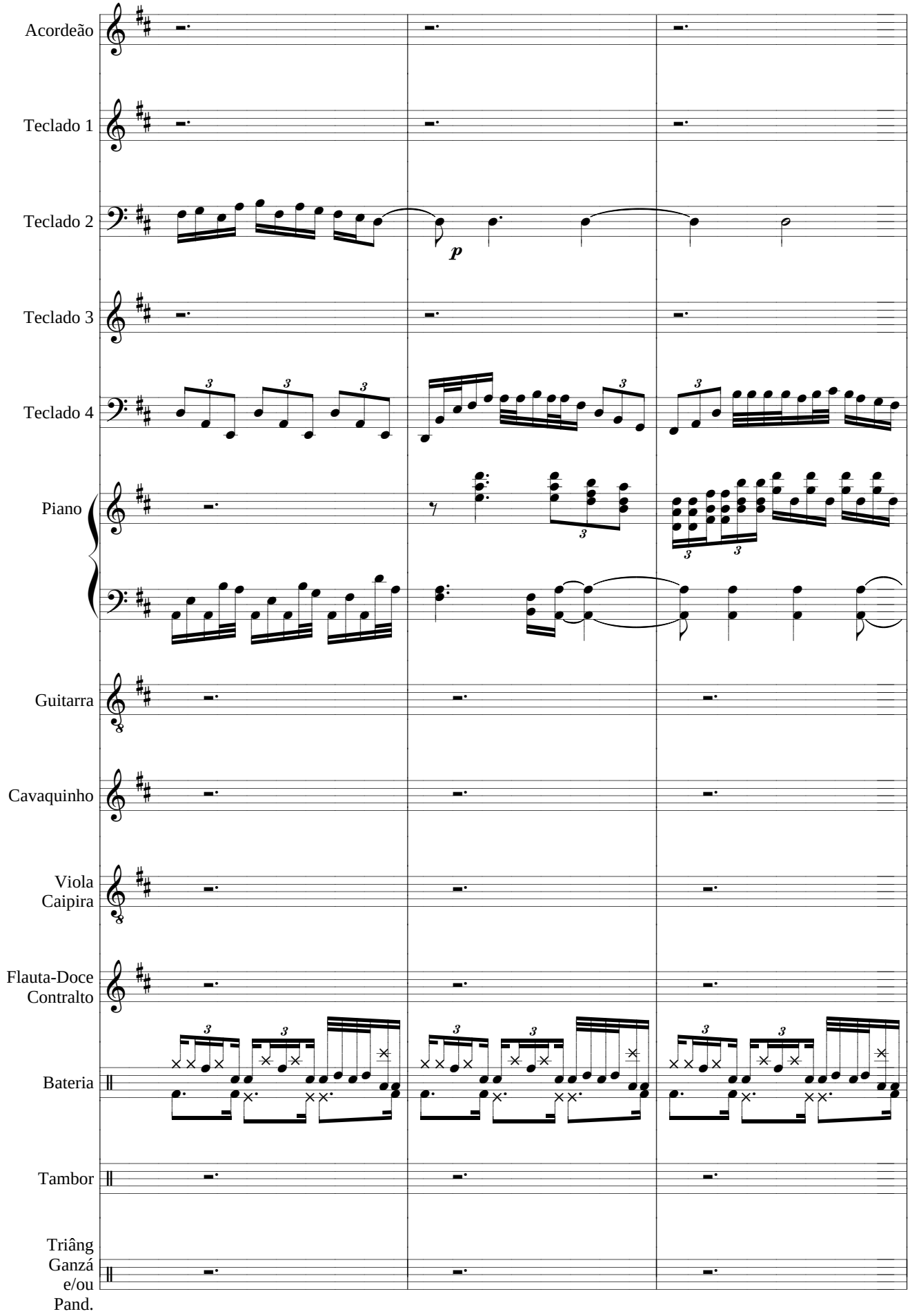
Acordeão
Teclado 1
Teclado 2
p
Teclado 3
Teclado 4
Piano
Guitarra
Cavaquinho
Viola Caipira
Flauta-Doce Contralto
Bateria
Tambor
Triâng Ganzá e/ou Pand.

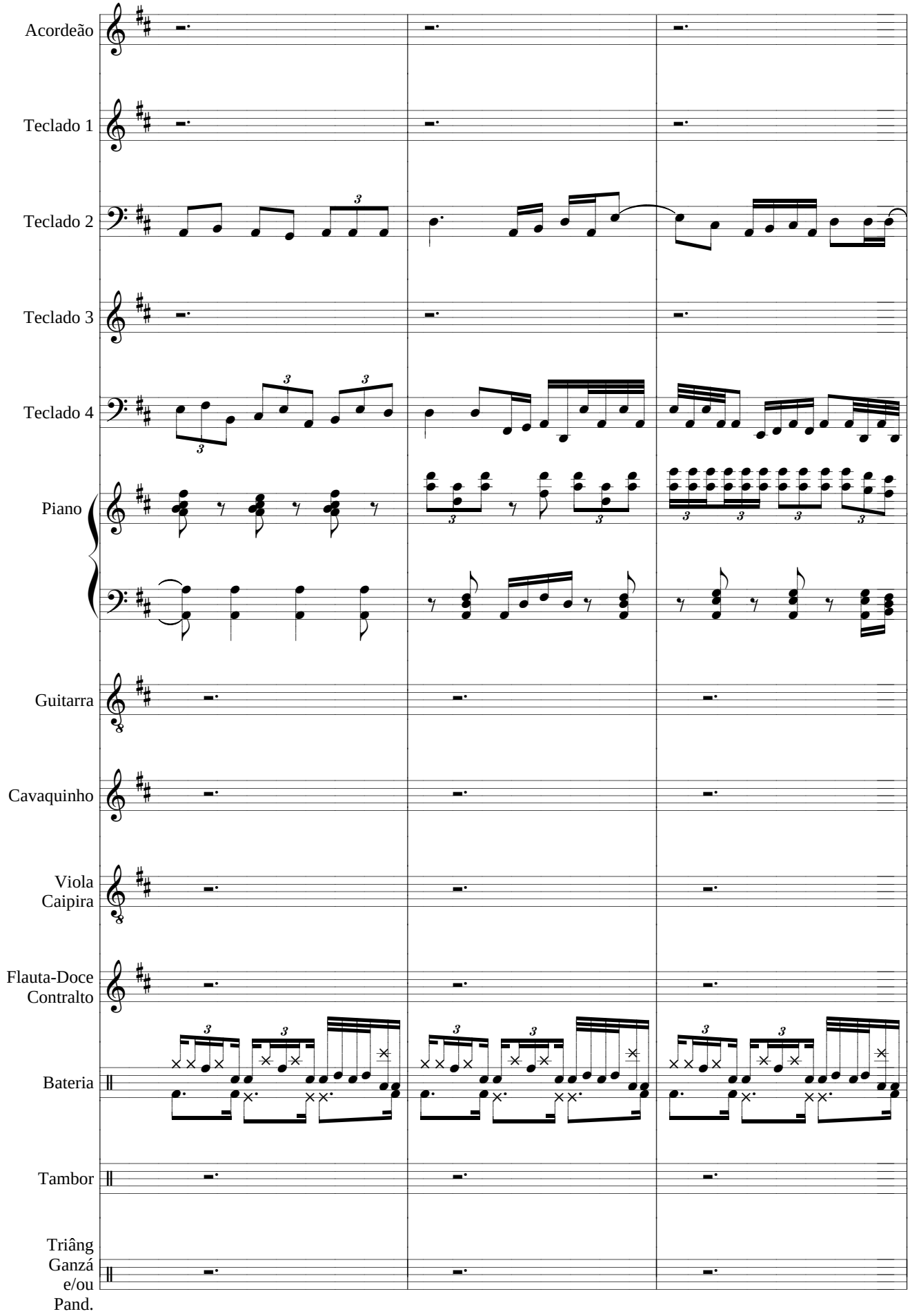
Acordeão
Teclado 1
Teclado 2
Teclado 3
Teclado 4
Piano
Guitarra
Cavaquinho
Viola Caipira
Flauta-Doce Contralto
Bateria
Tambor
Triâng Ganzá e/ou Pand.

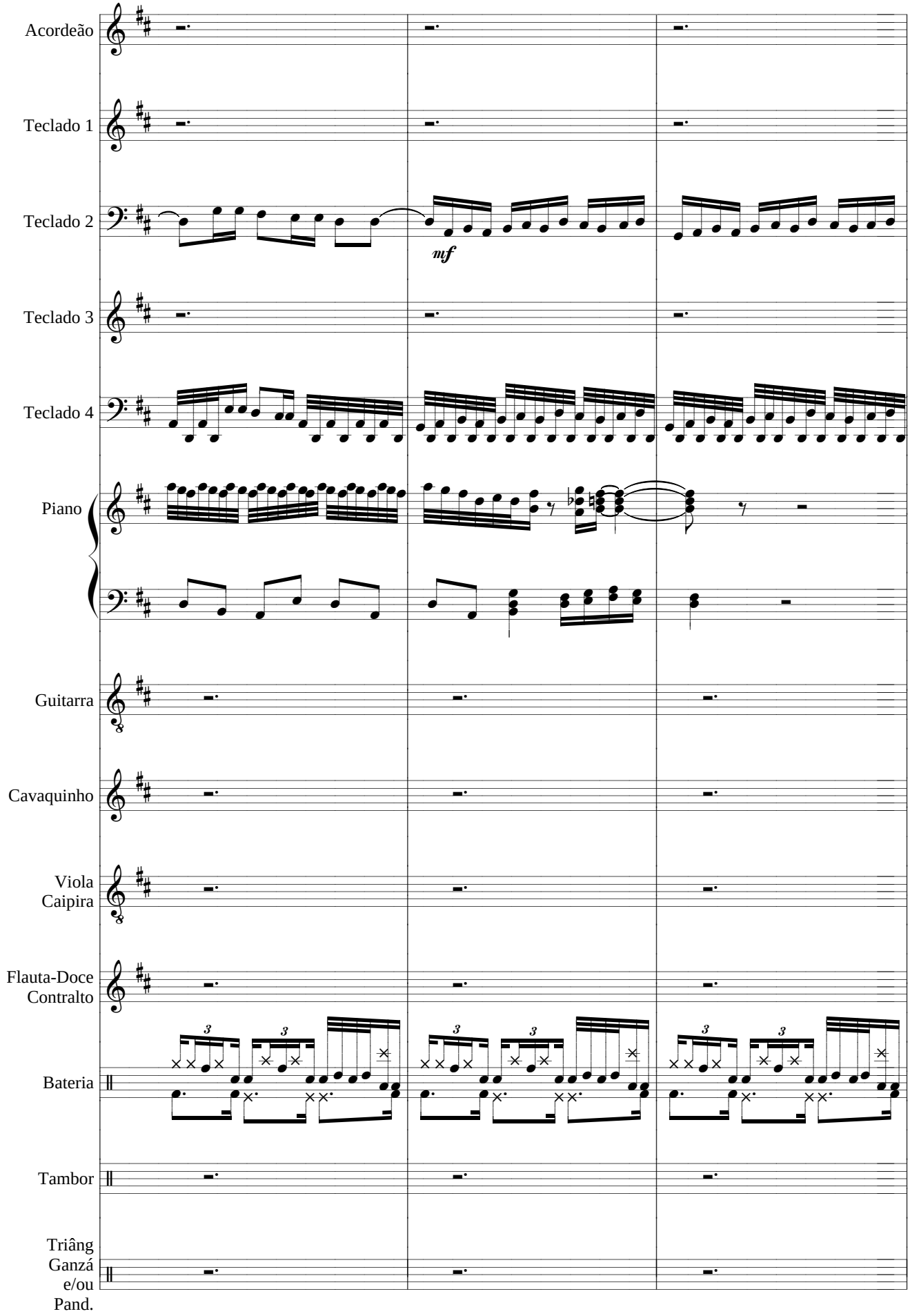
Acordeão
Teclado 1
Teclado 2
mf
Teclado 3
Teclado 4
Piano
Guitarra
Cavaquinho
Viola Caipira
Flauta-Doce Contralto
Bateria
Tambor
Triâng Ganzá e/ou Pand.

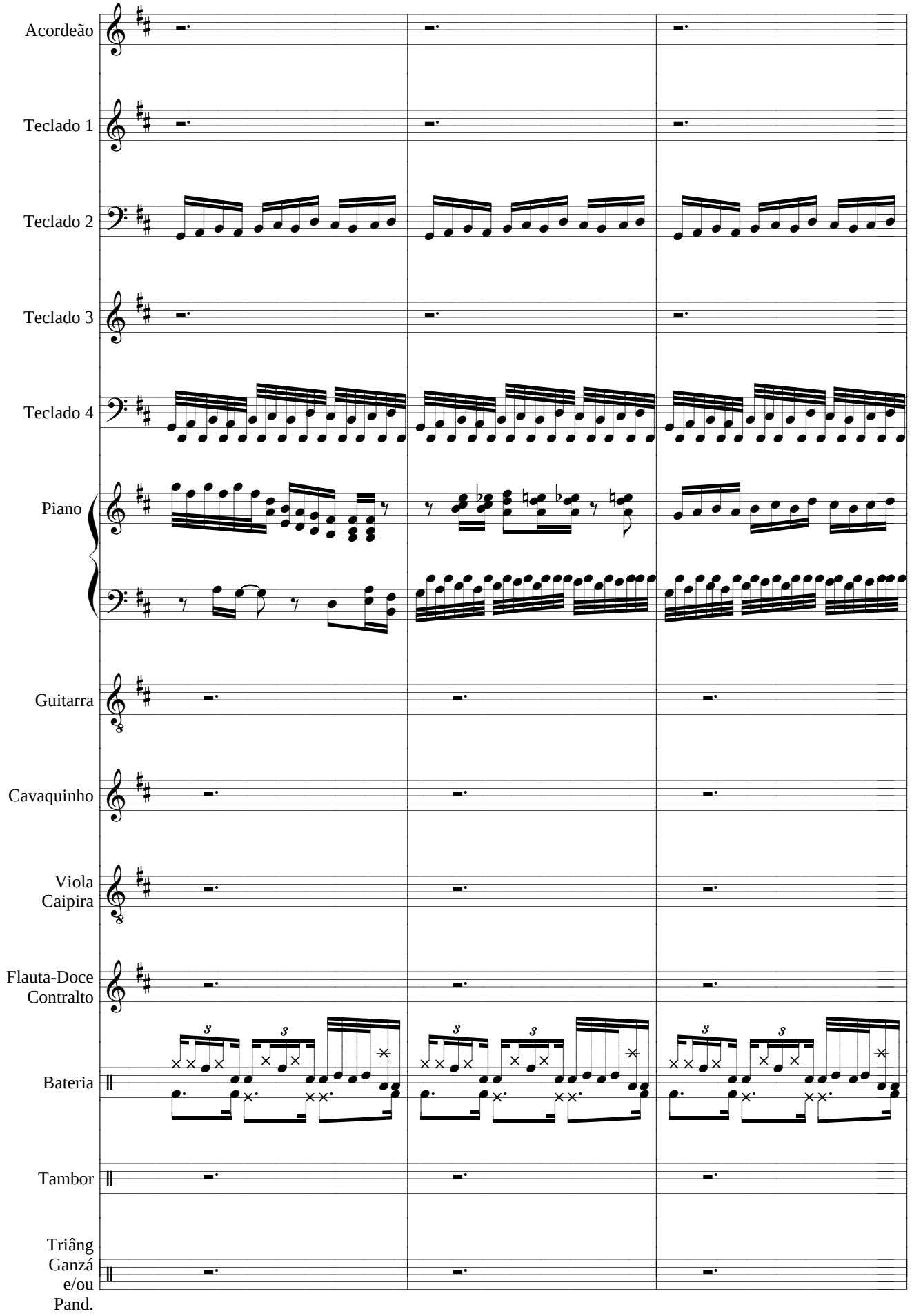
Acordeão
Teclado 1
Teclado 2
Teclado 3
Teclado 4
Piano
Guitarra
Cavaquinho
Viola Caipira
Flauta-Doce Contralto
Bateria
Tambor
Triâng Ganzá e/ou Pand.

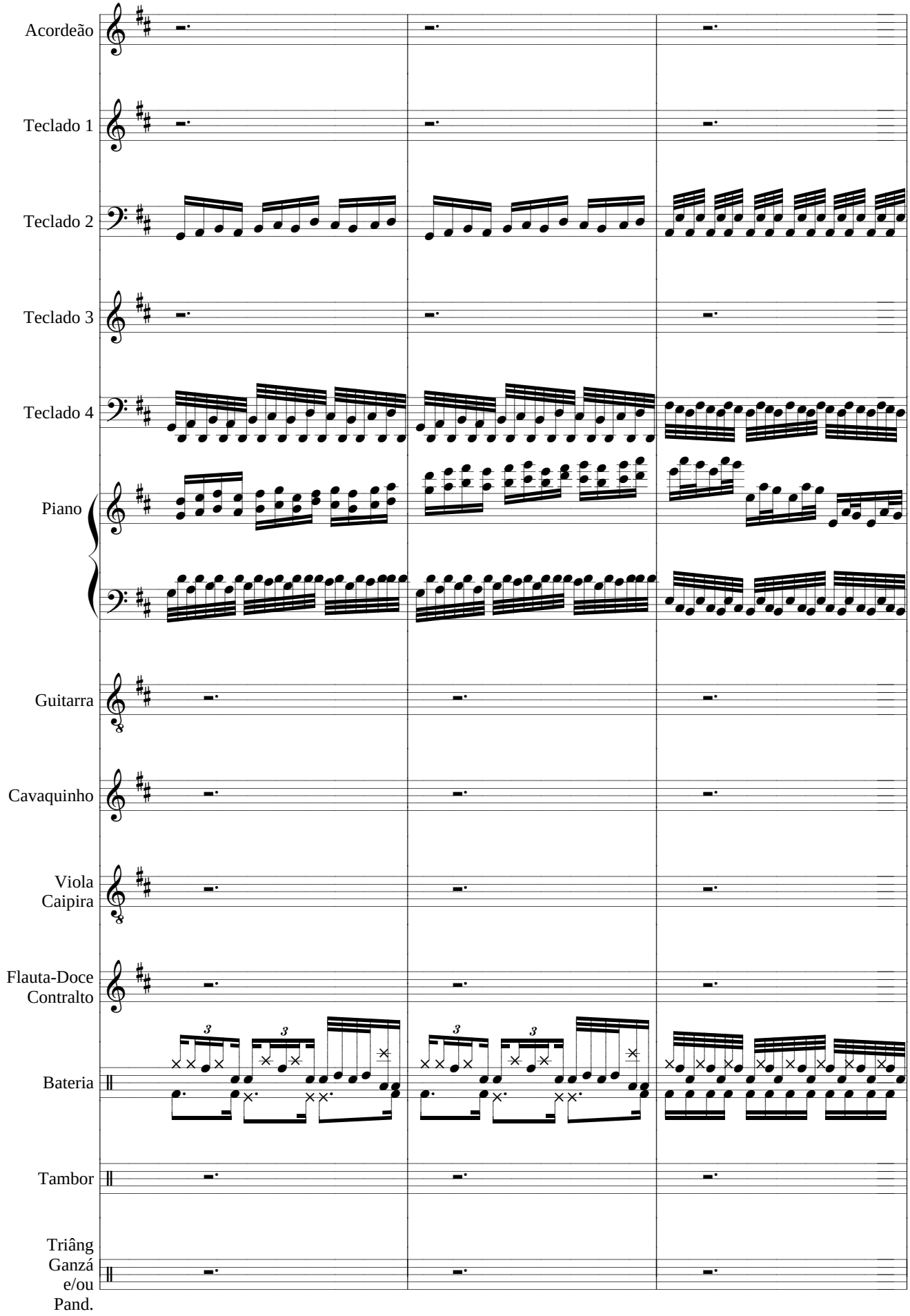
Acordeão
Teclado 1
Teclado 2
Teclado 3
Teclado 4
Piano
Guitarra
Cavaquinho
Viola Caipira
Flauta-Doce Contralto
Bateria
Tambor
Triâng Ganzá e/ou Pand.

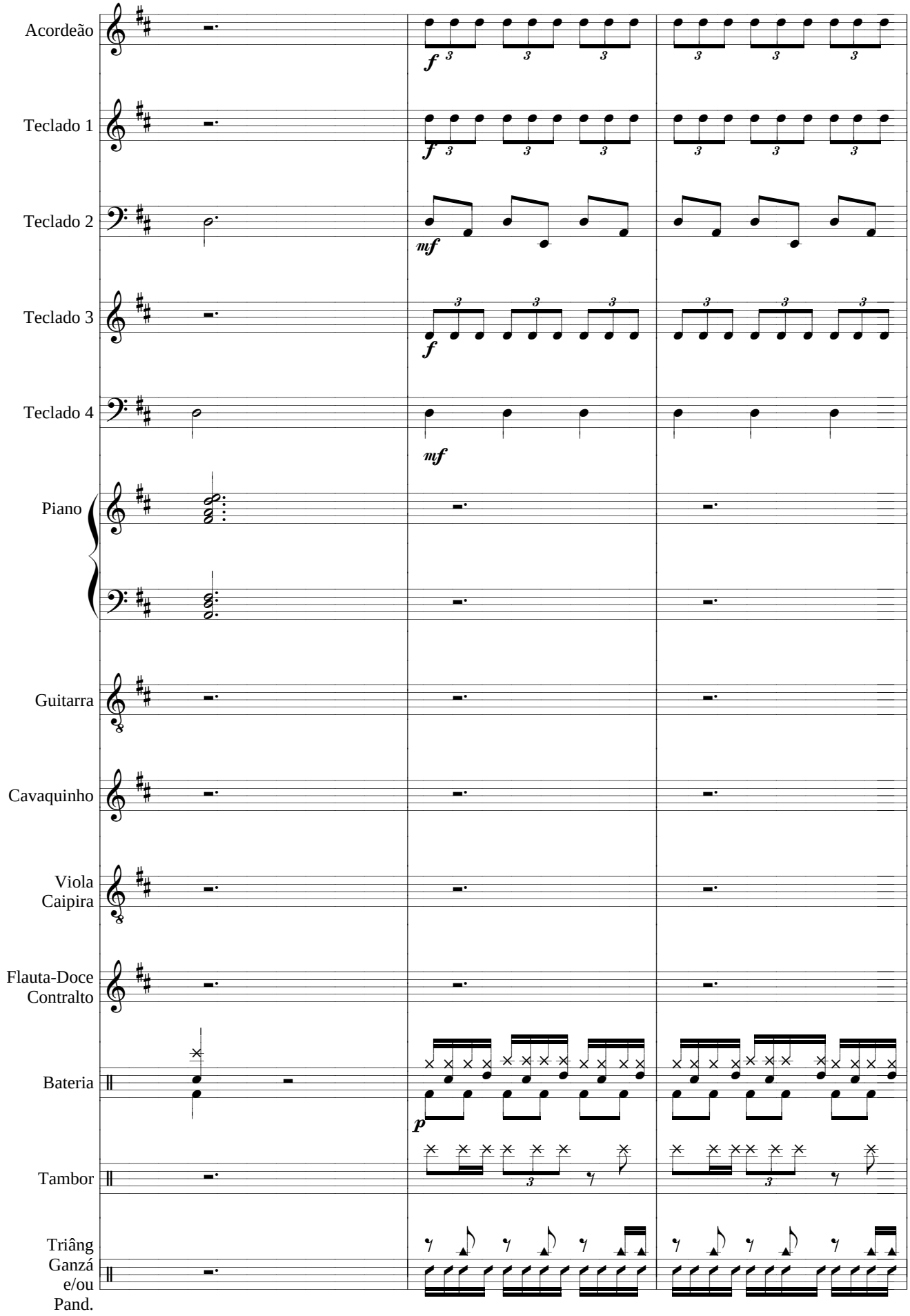
Acordeão
Teclado 1
Teclado 2
Teclado 3
Teclado 4
Piano
Guitarra
Cavaquinho
Viola Caipira
Flauta-Doce Contralto
Bateria
Tambor
Triâng Ganzá e/ou Pand.

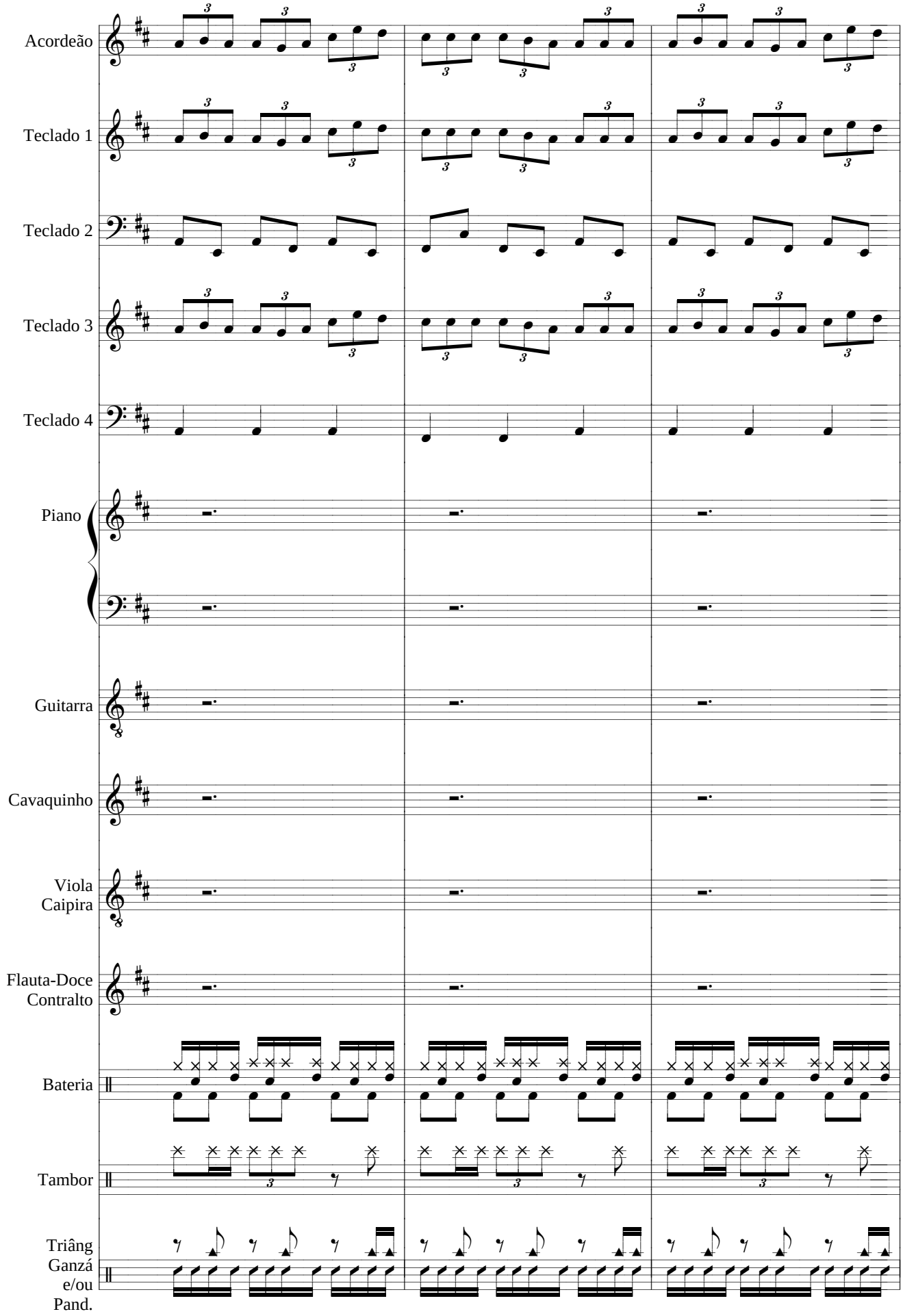
Acordeão
Teclado 1
Teclado 2
Teclado 3
Teclado 4
Piano
Guitarra
Cavaquinho
Viola Caipira
Flauta-Doce Contralto
Bateria
Tambor
Triâng Ganzá e/ou Pand.

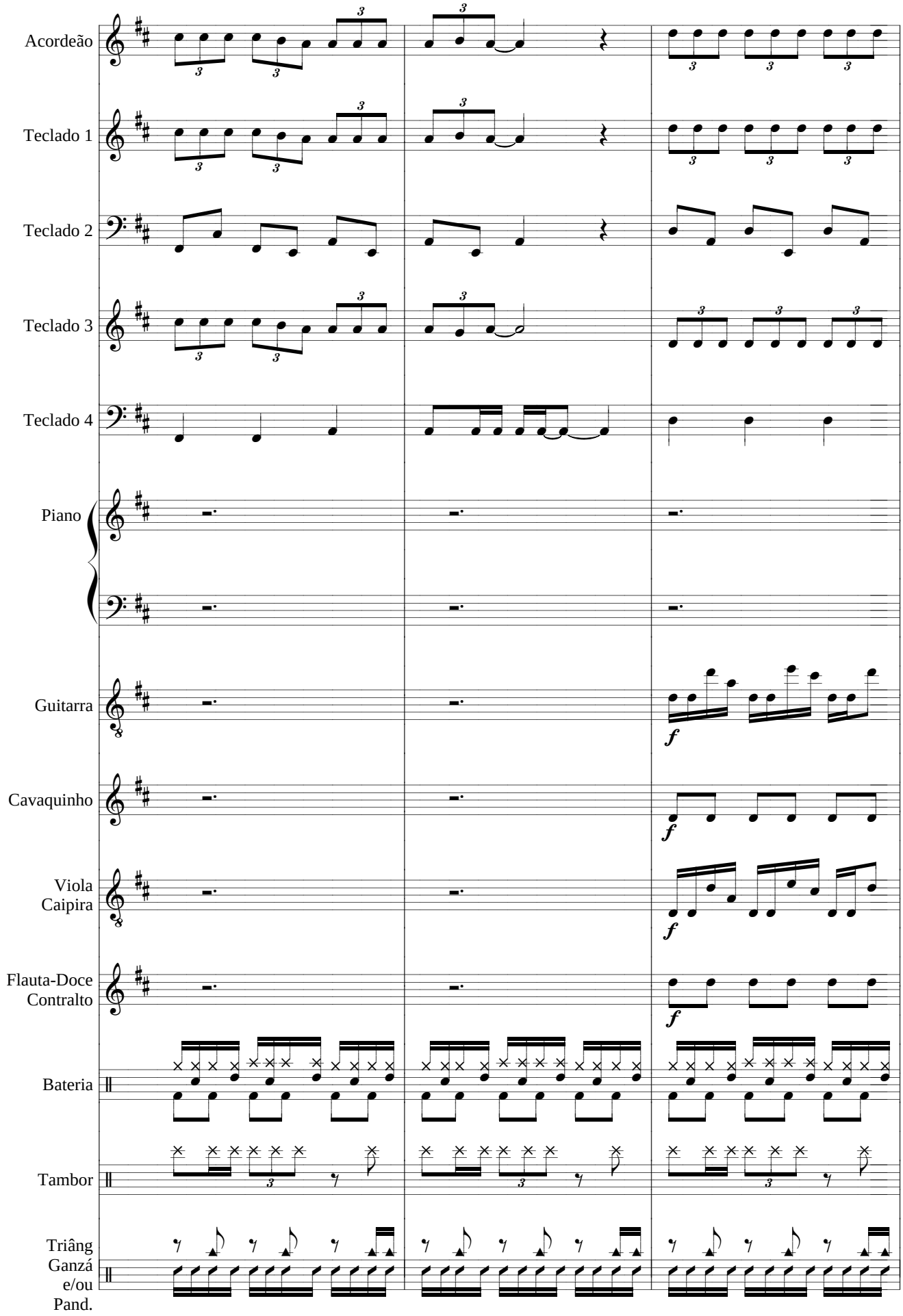
Acordeão
Teclado 1
Teclado 2
Teclado 3
Teclado 4
Piano
Guitarra
Cavaquinho
Viola Caipira
Flauta-Doce Contralto
Bateria
Tambor
Triâng Ganzá e/ou Pand.

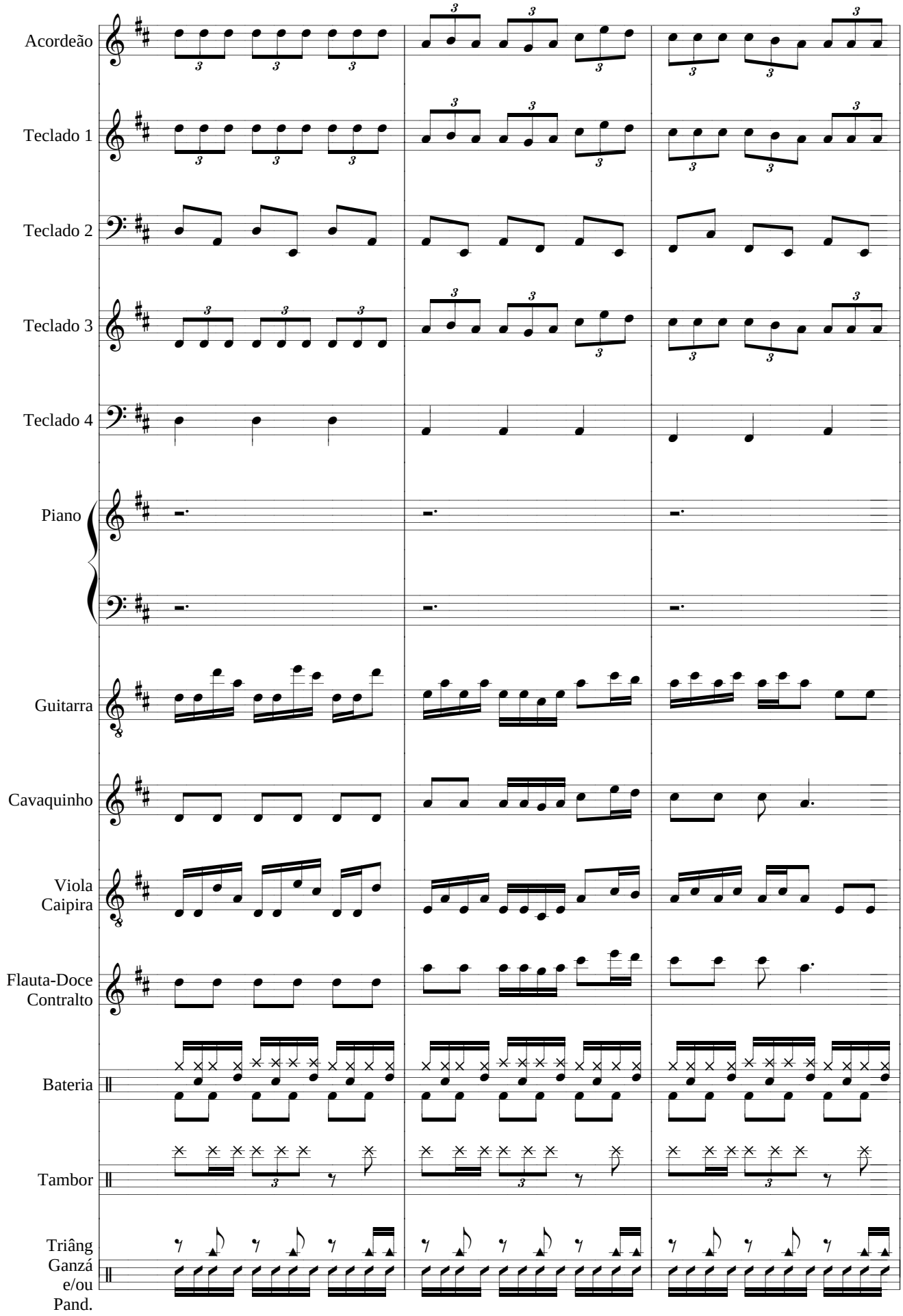
Acordeão
Teclado 1
Teclado 2
Teclado 3
Teclado 4
Piano
Guitarra
Cavaquinho
Viola Caipira
Flauta-Doce Contralto
Bateria
Tambor
Triâng Ganzá e/ou Pand.

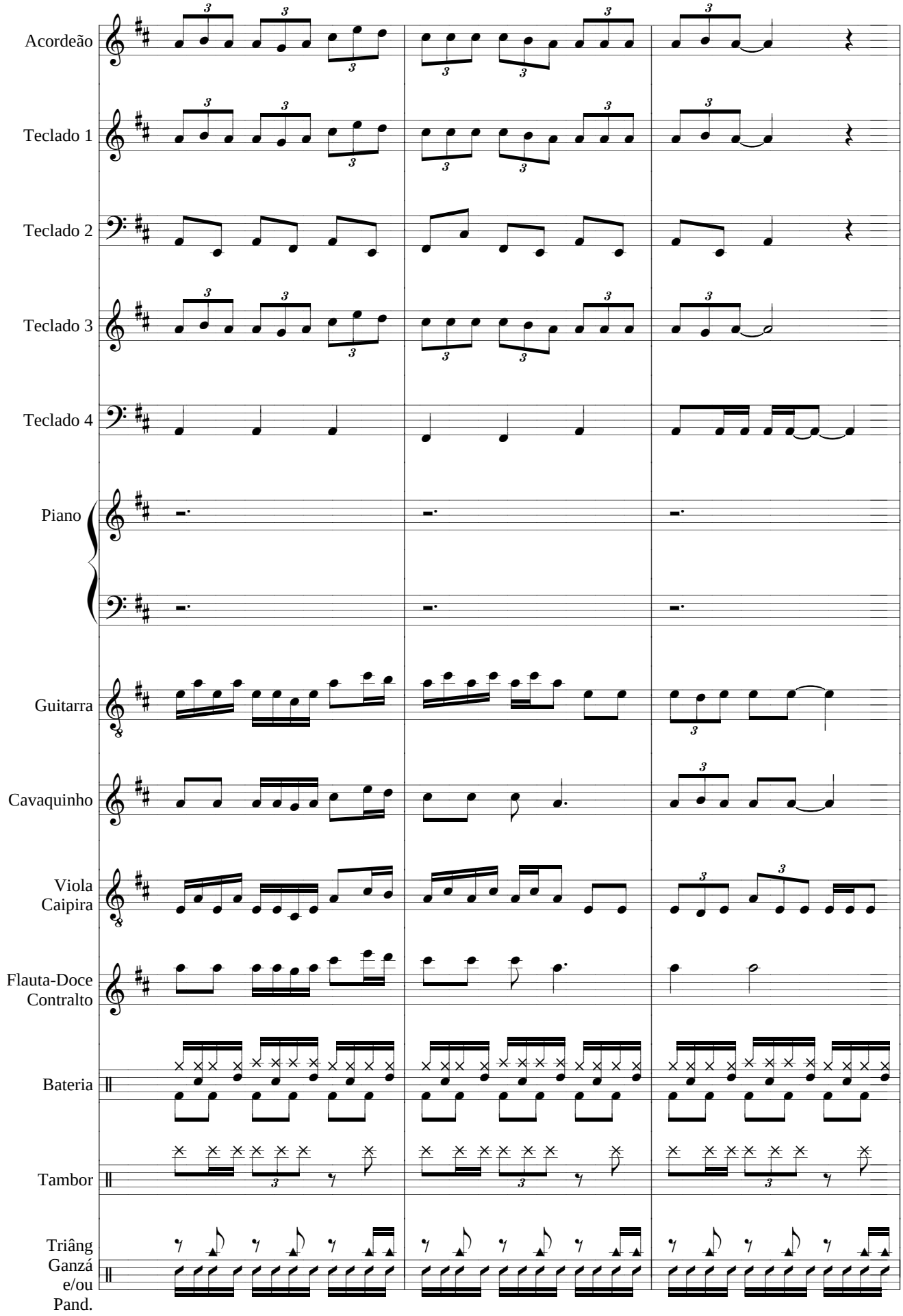
Acordeão
Teclado 1
Teclado 2
Teclado 3
Teclado 4
Piano
Guitarra
Cavaquinho
Viola Caipira
Flauta-Doce Contralto
Bateria
Tambor
Triâng Ganzá e/ou Pand.

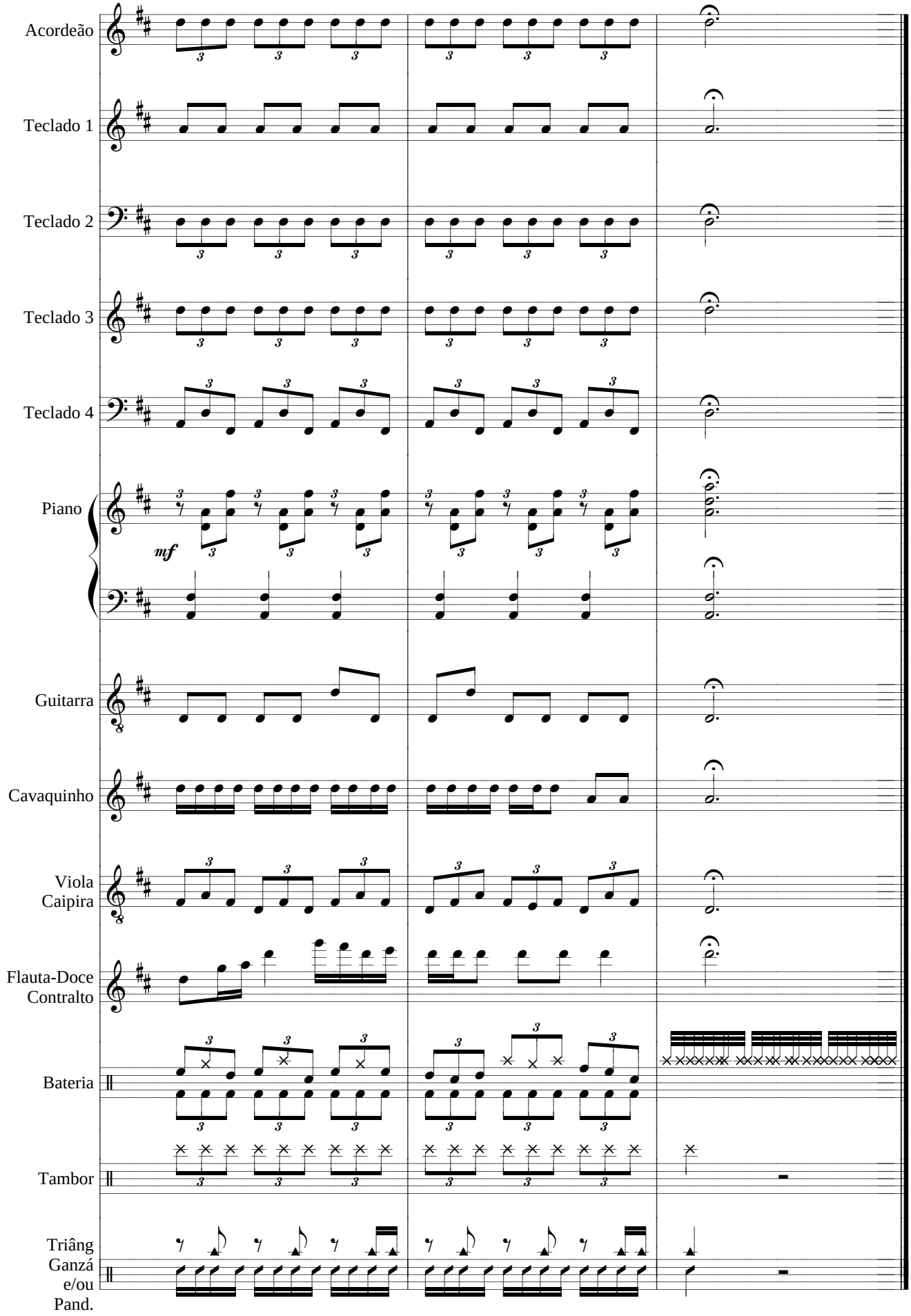
Acordeão
Teclado 1
Teclado 2
Teclado 3
Teclado 4
Piano
mf
Guitarra
Cavaquinho
Viola Caipira
Flauta-Doce Contralto
Bateria
Tambor
Triâng Ganzá e/ou Pand.

Beta

Concerto para Piano e Grupo Instrumental

Paulicéia, 23 de Setembro de 2001

Marcelo Morales Torcato
(Marcelo Torca)

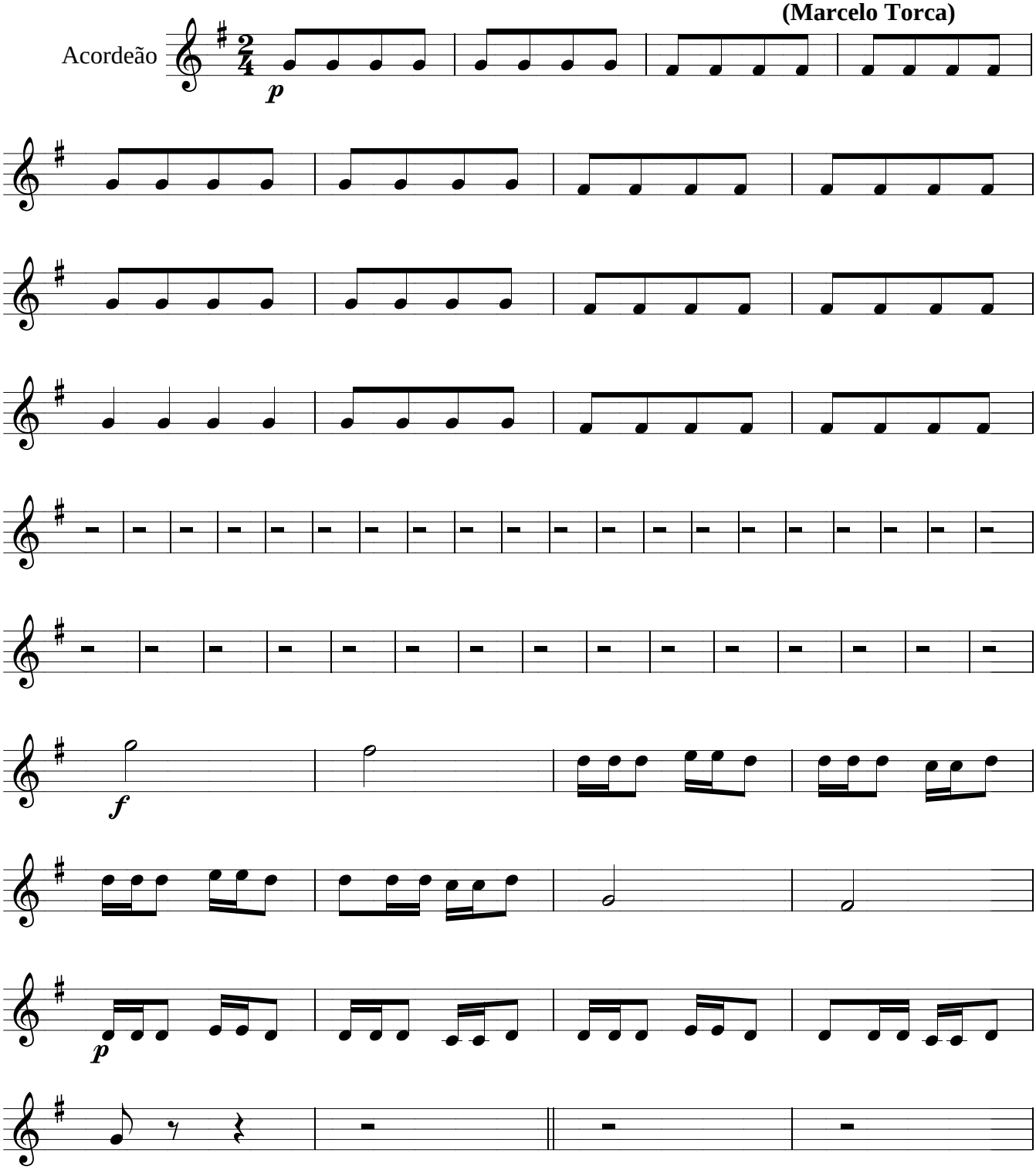

Acordeão

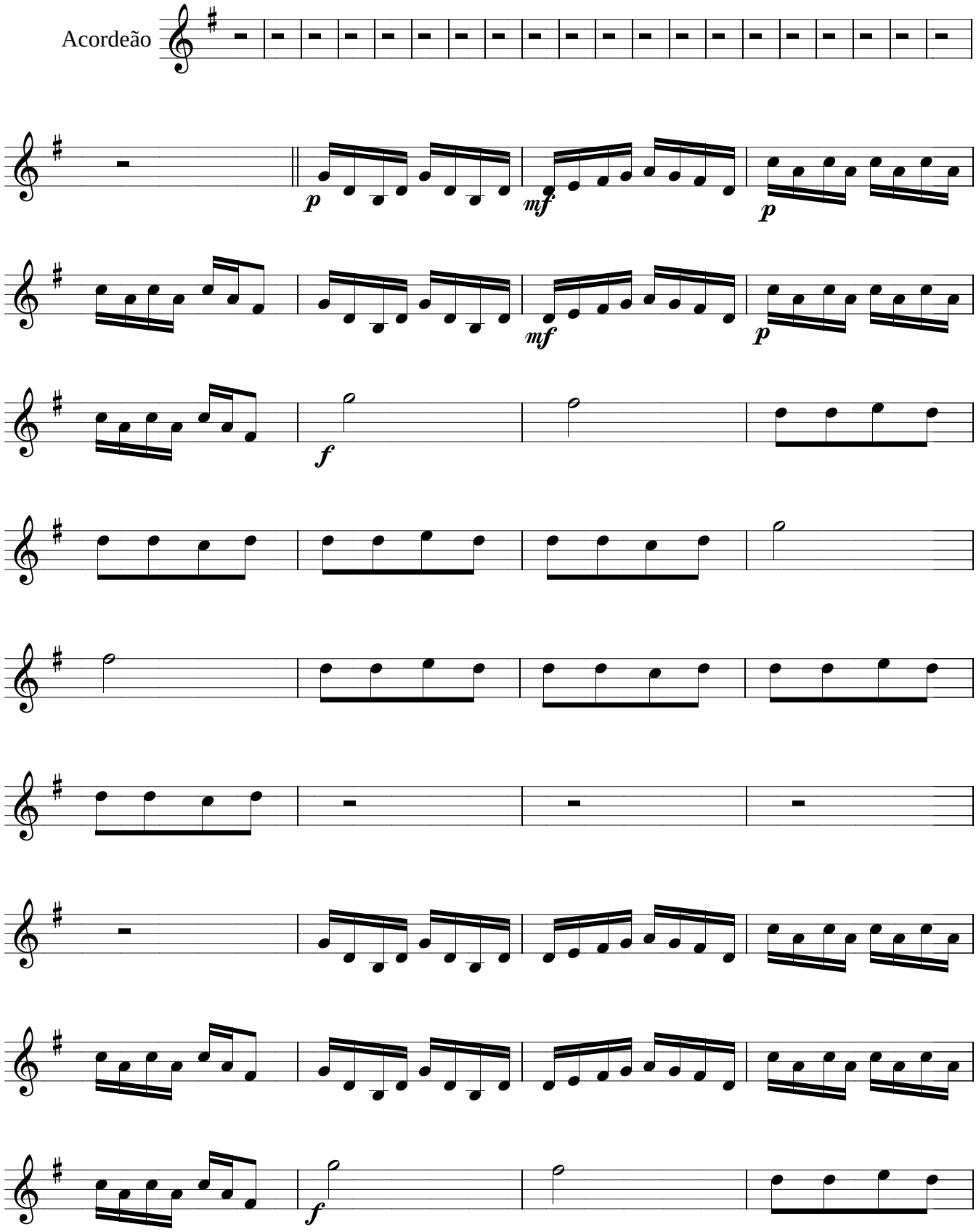

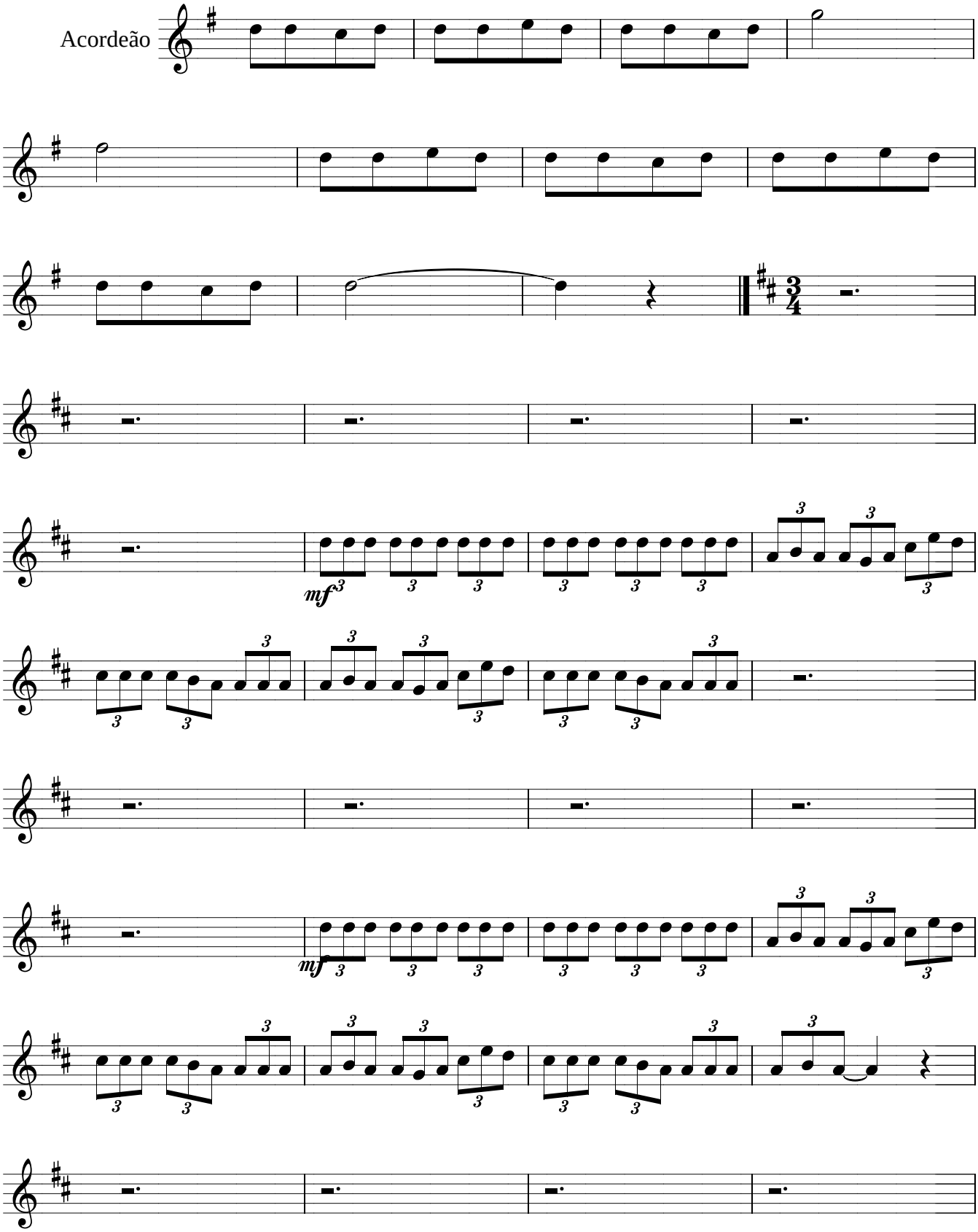
Acordeão
mf
mf

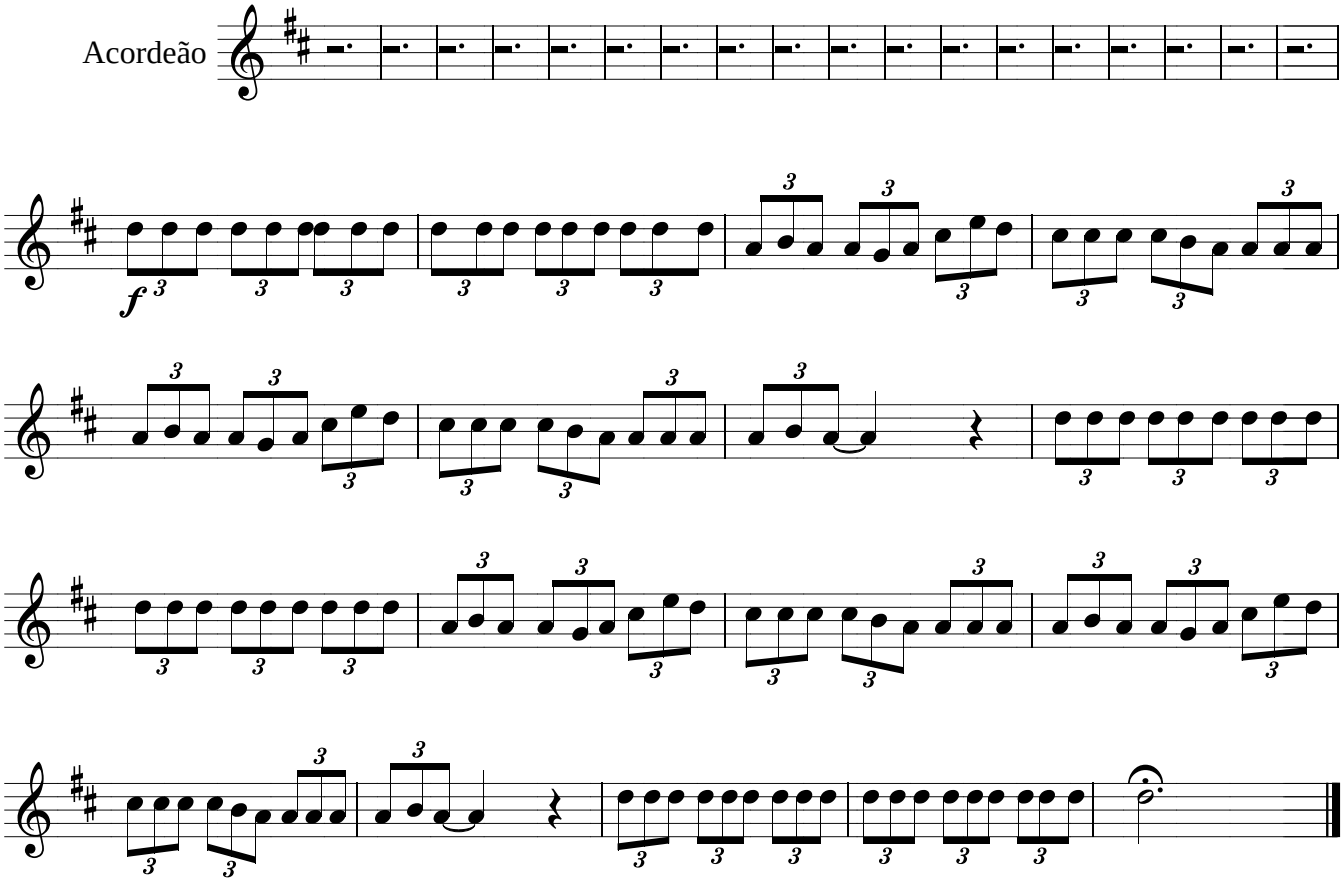
Acordeão
f

Beta

Concerto para Piano e Grupo Instrumental

Paulicéia, 23 de Setembro de 2001

Marcelo Morales Torcato
(Marcelo Torca)

Teclado 1

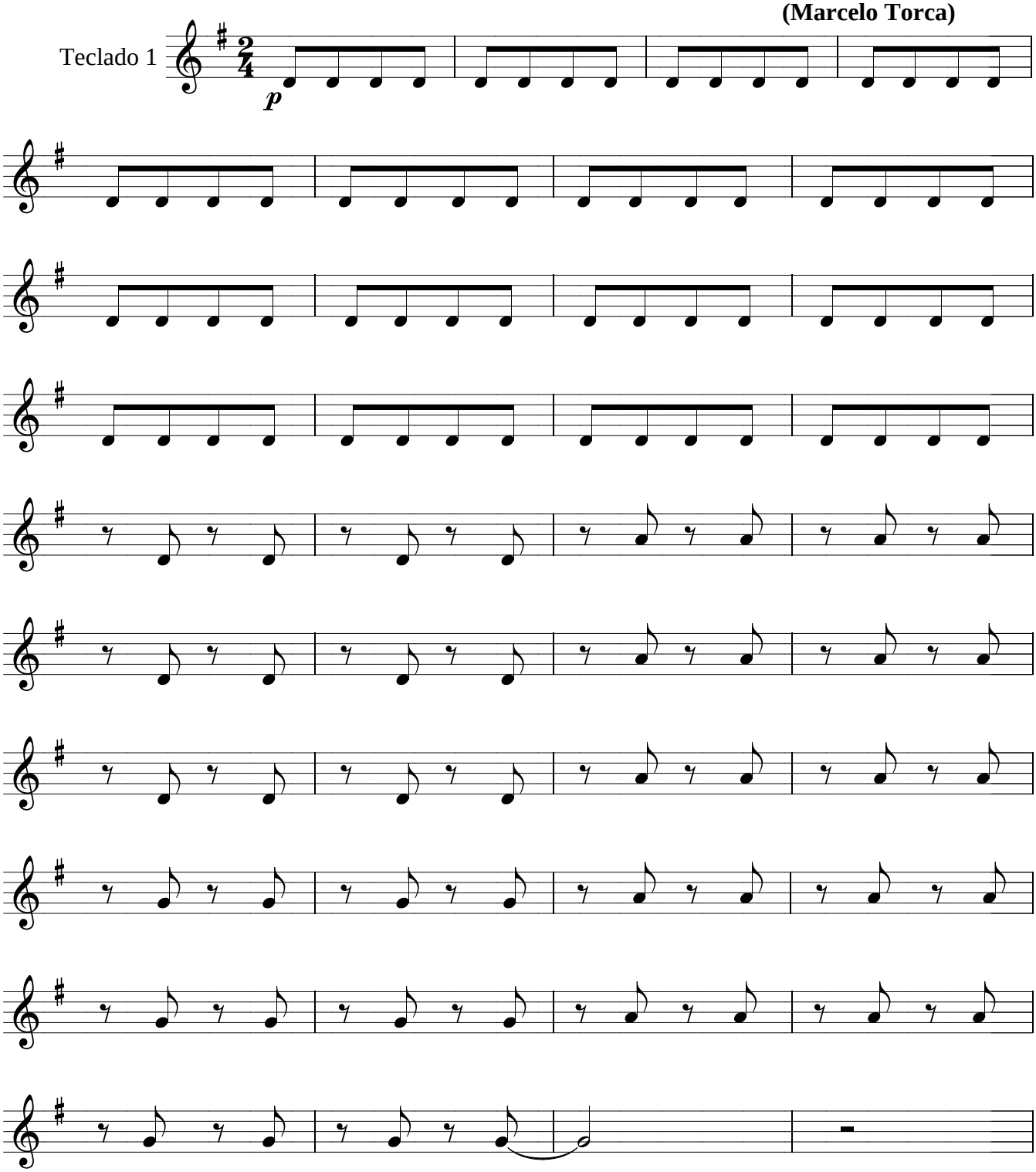

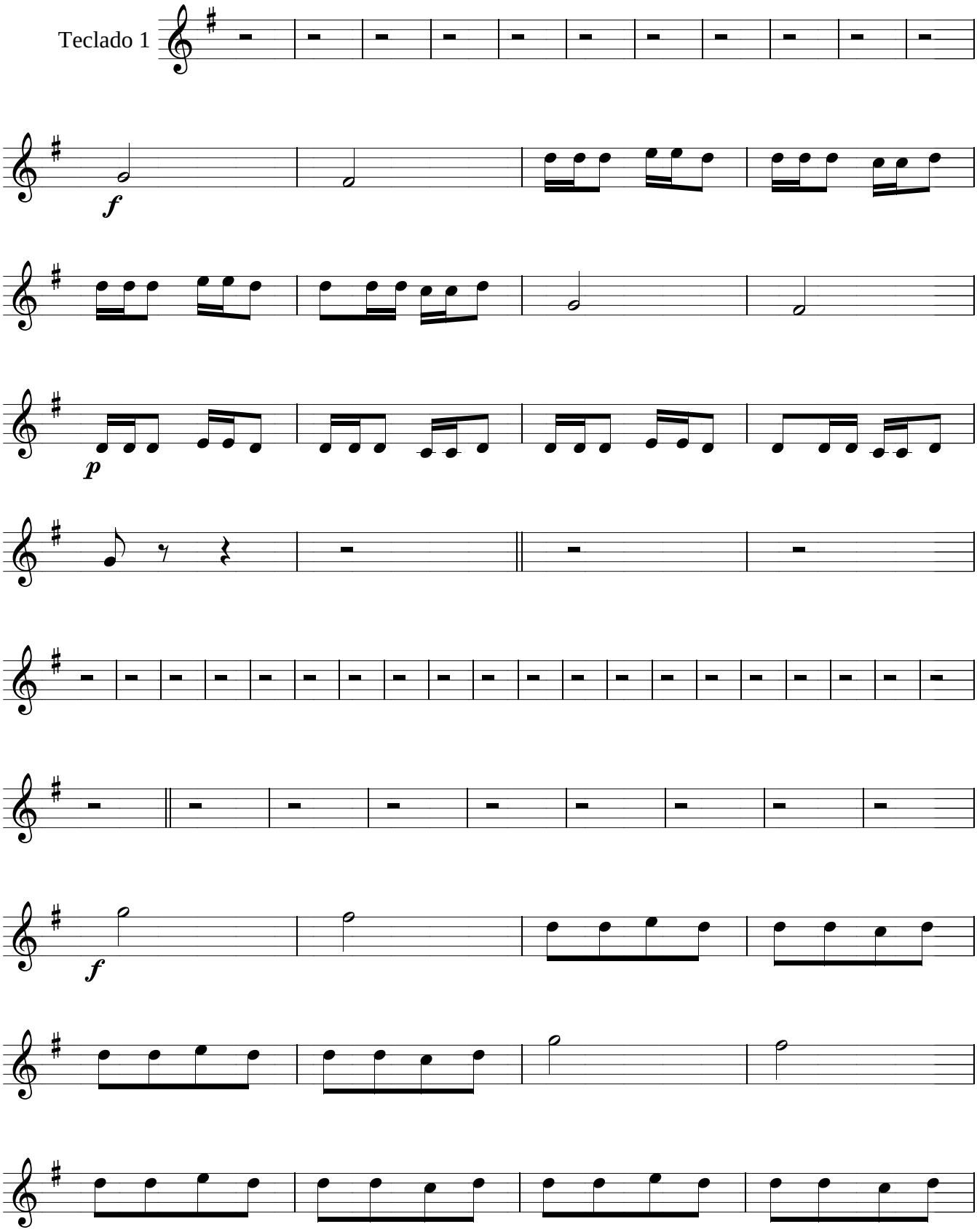
Teclado 1
f
p
f

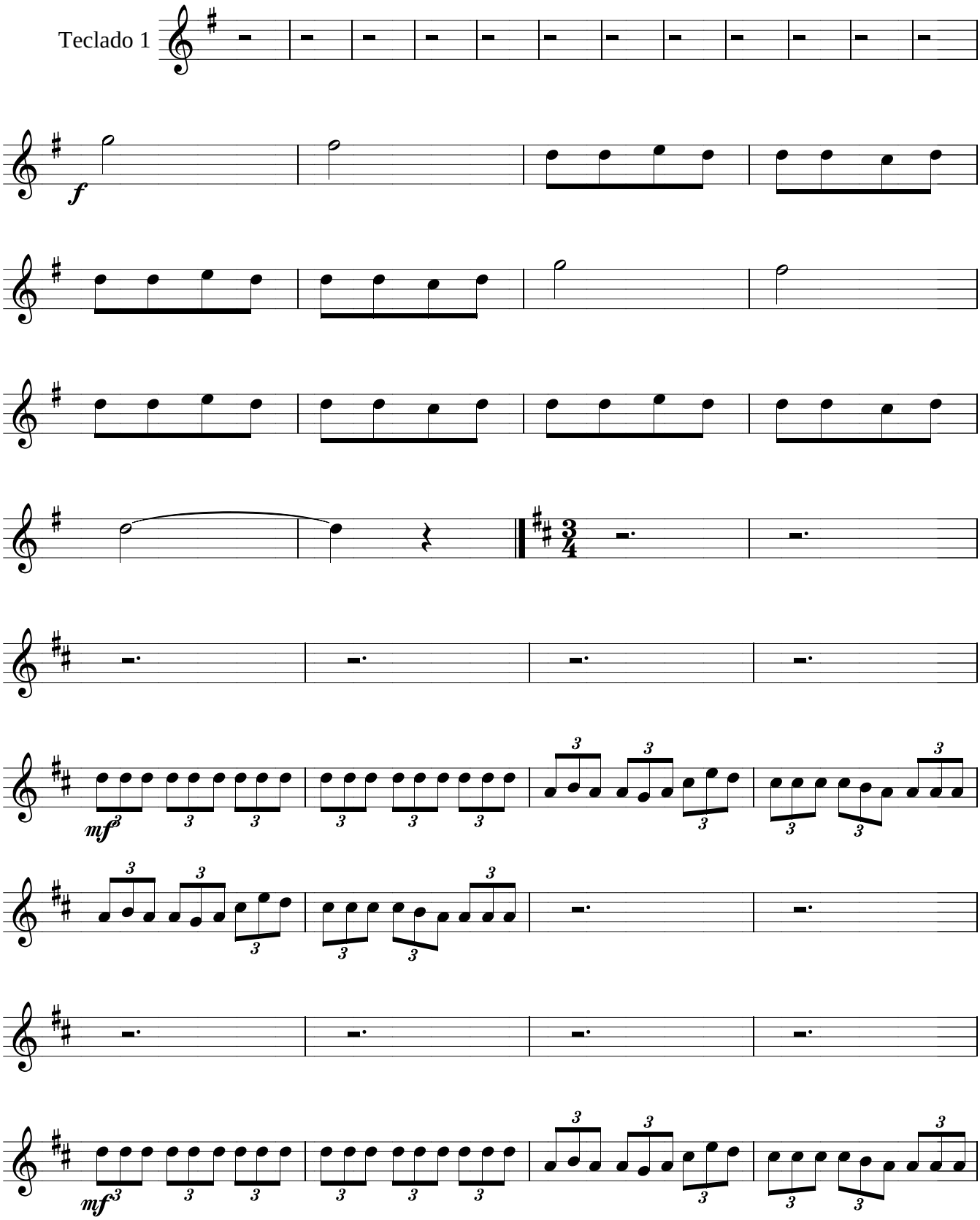
Teclado 1
f
mf
mf

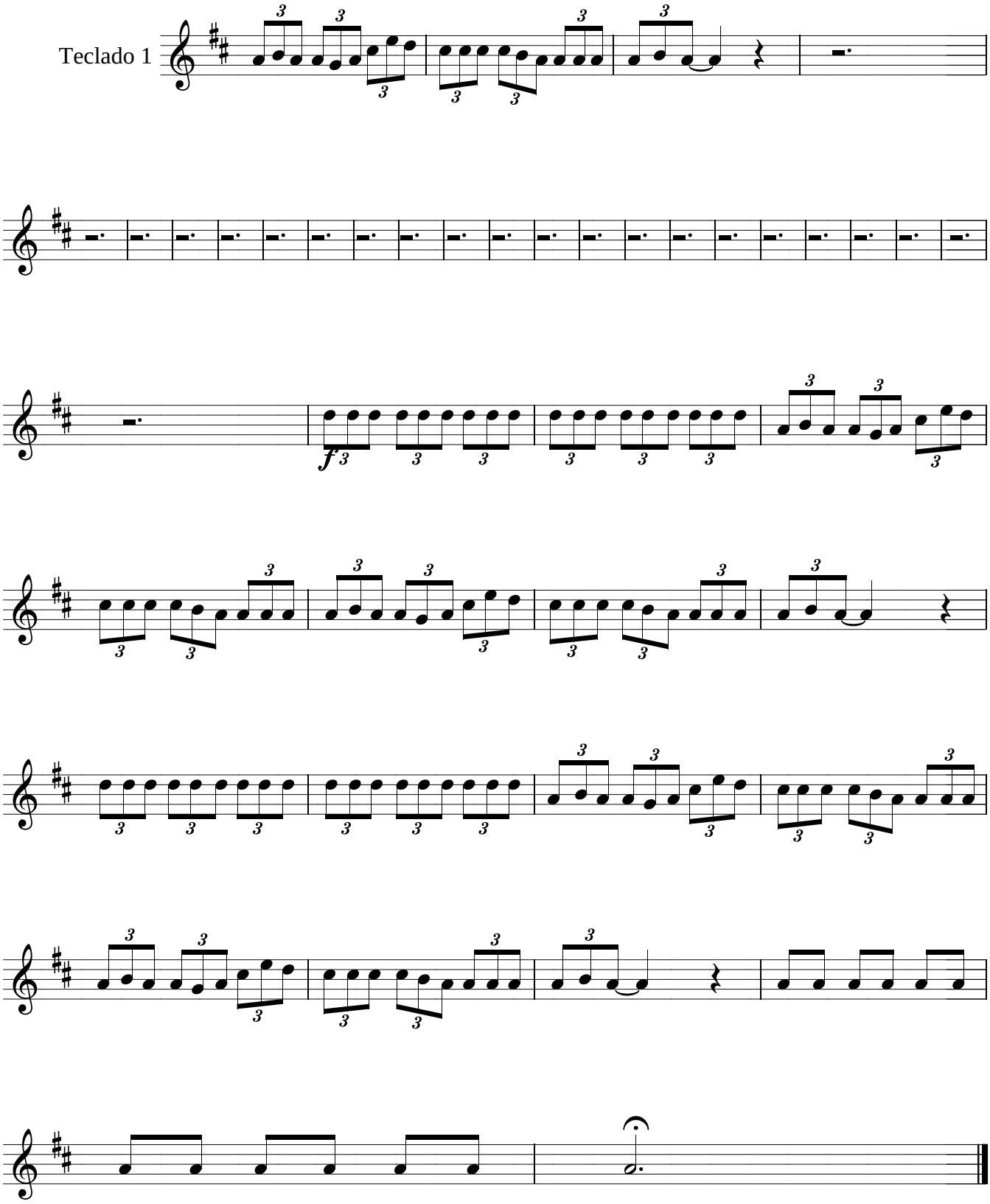
Teclado 1
f

Beta

Concerto para Piano e Grupo Instrumental

Paulicéia, 23 de Setembro de 2001

Marcelo Morales Torcato
(Marcelo Torca)

Teclado 2

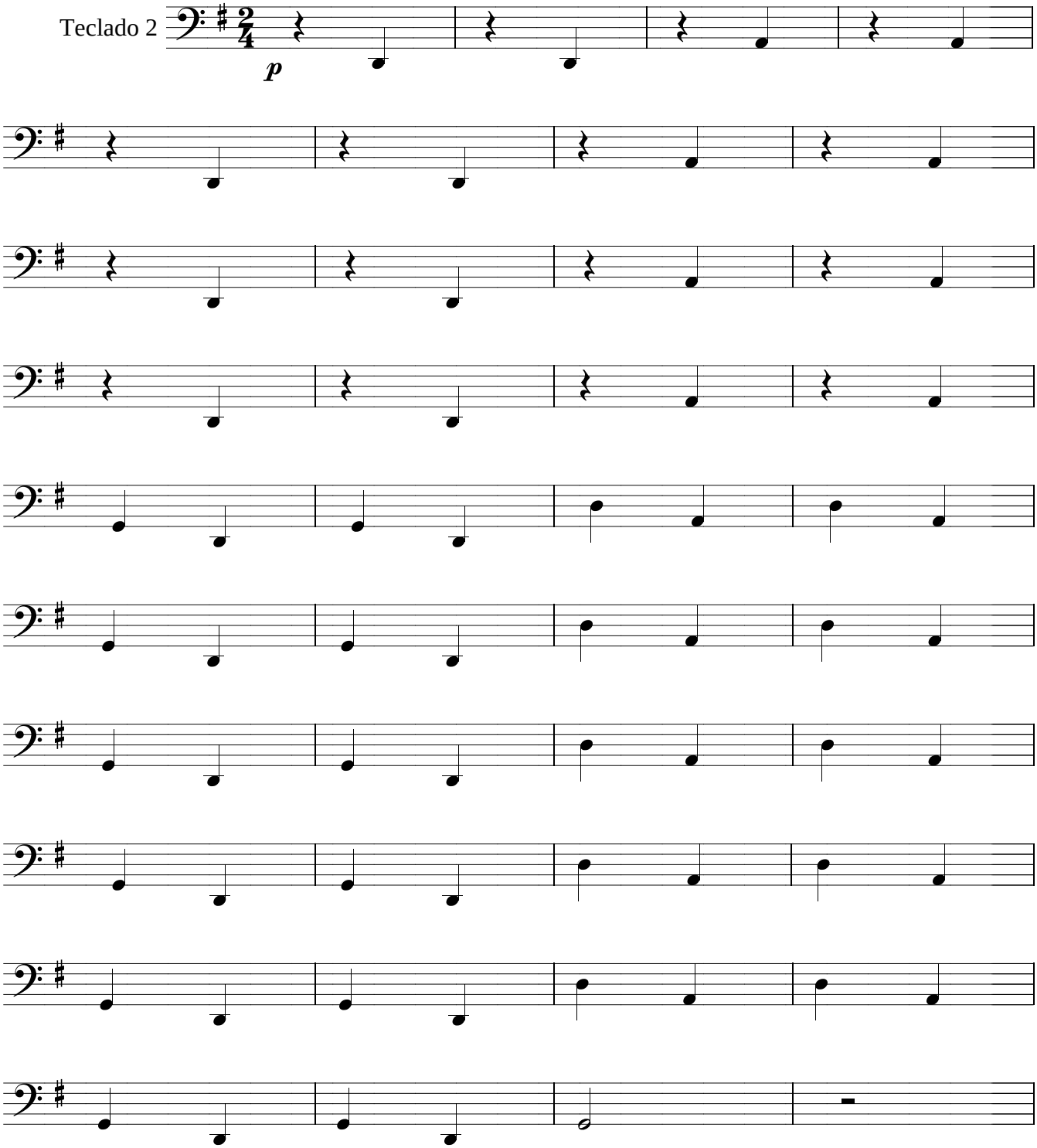

Teclado 2

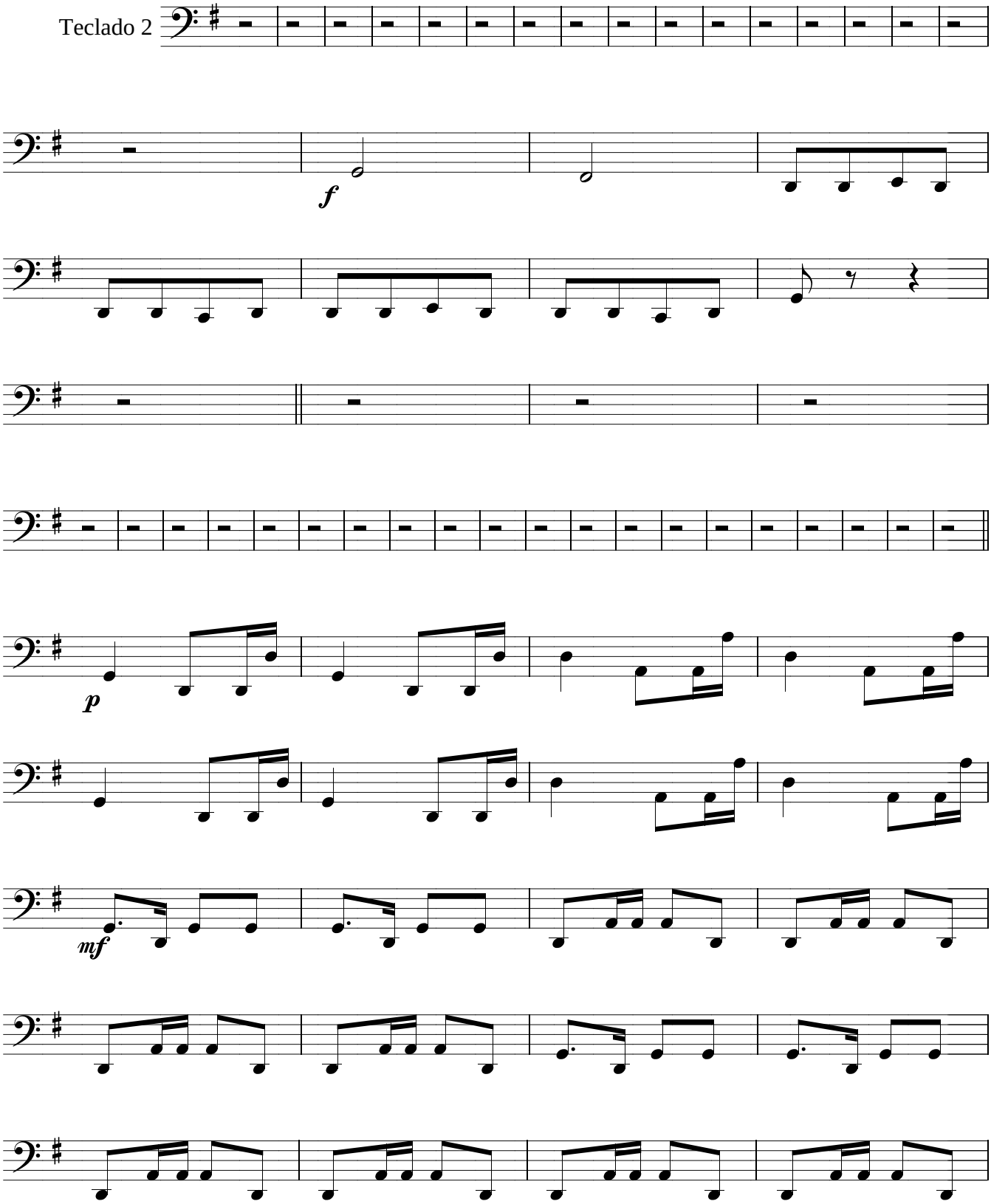

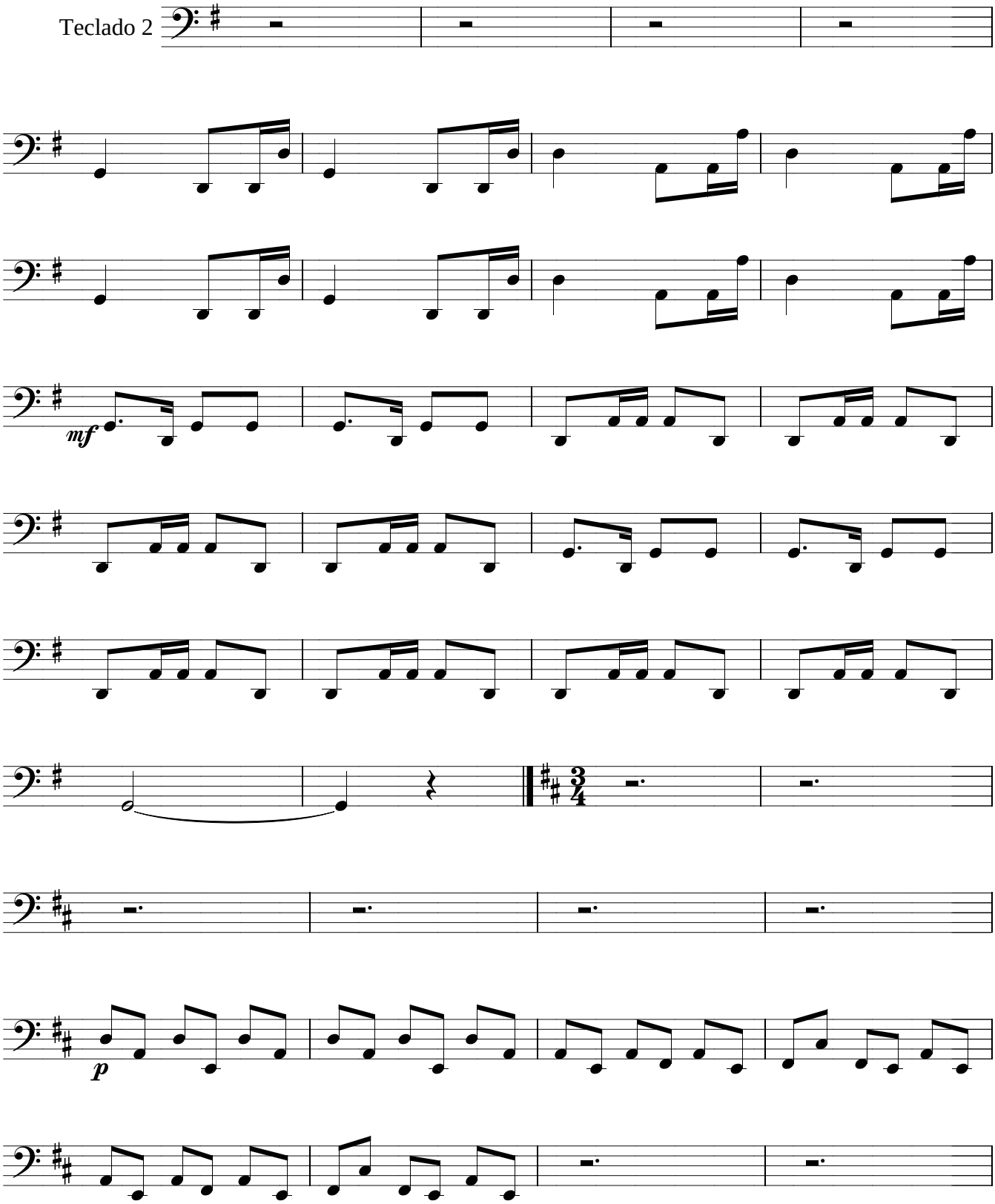
Teclado 2
mf
p

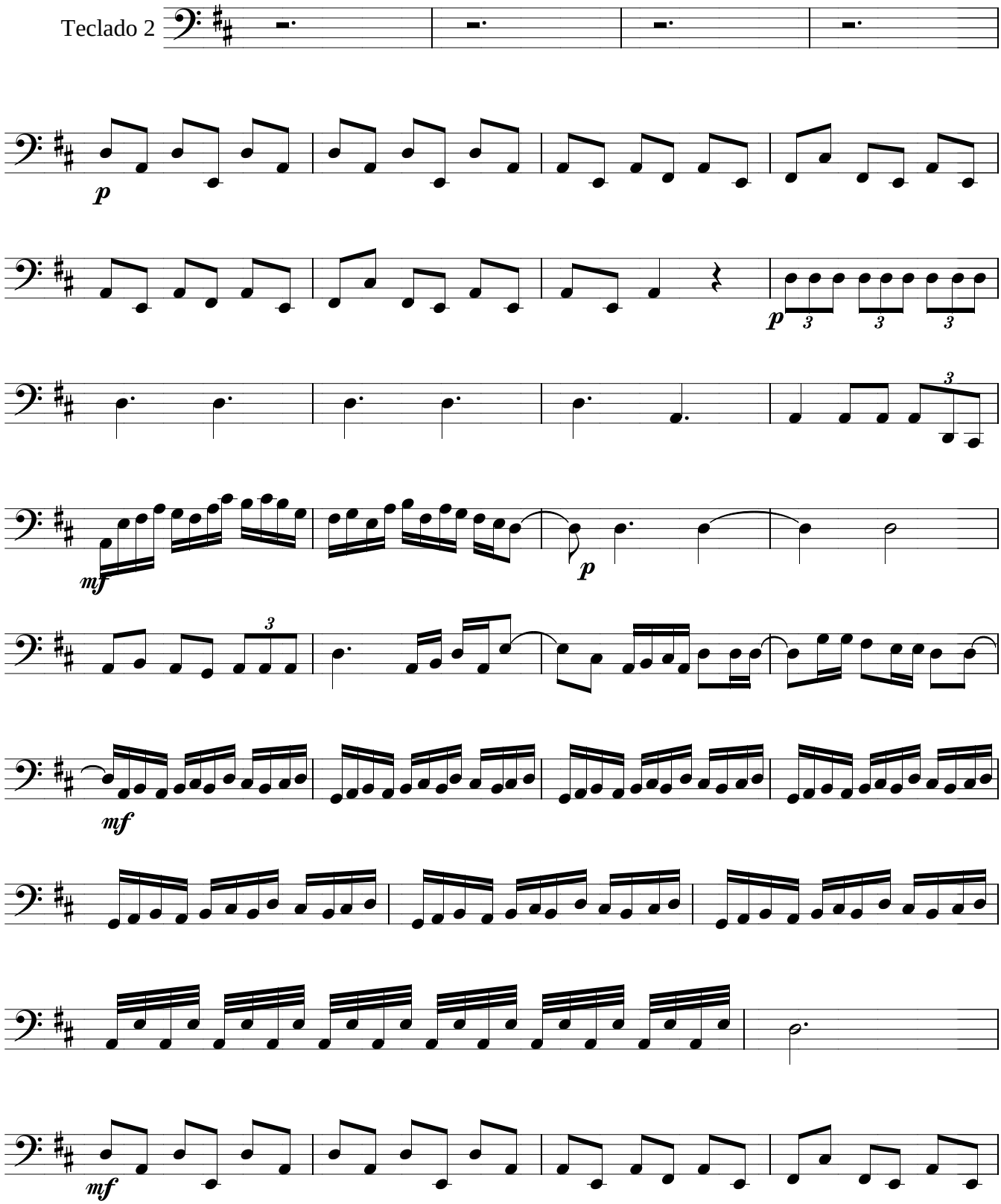
Teclado 2
p
p
mf
p
mf
mf

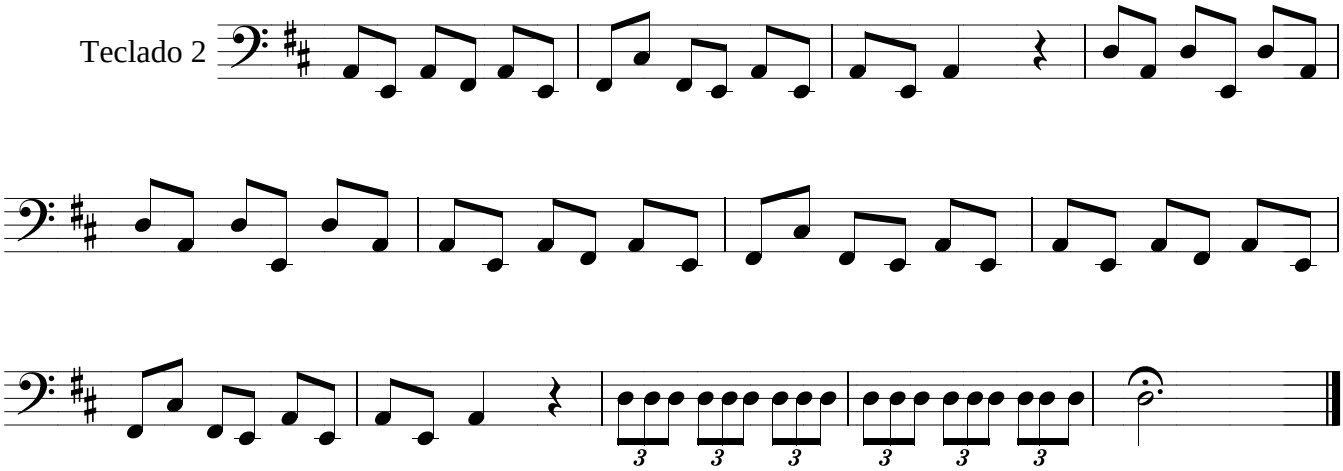
Teclado 2

Beta

Concerto para Piano e Grupo Instrumental

Paulicéia, 23 de Setembro de 2001

Marcelo Morales Torcato
(Marcelo Torca)

Teclado 3

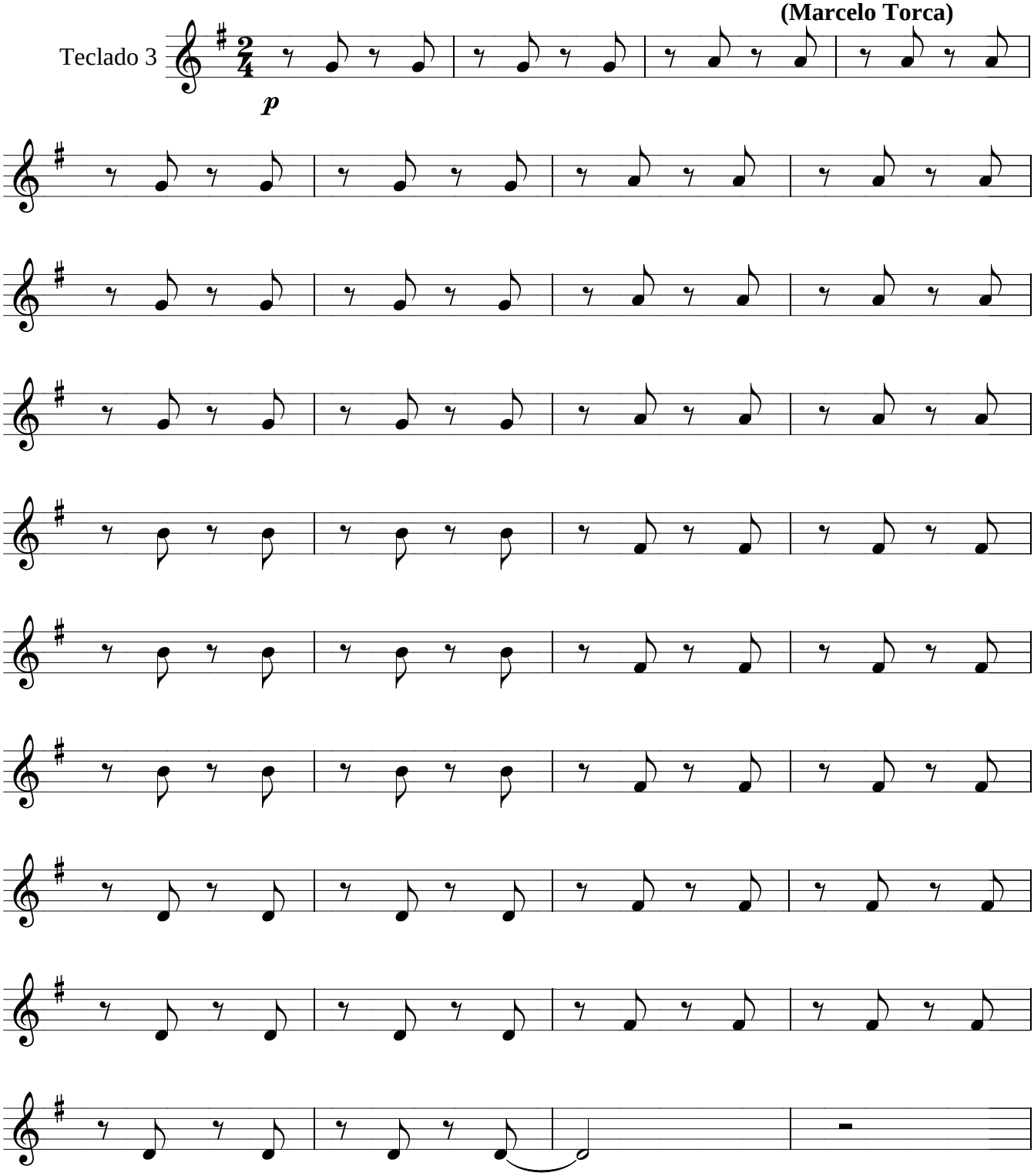

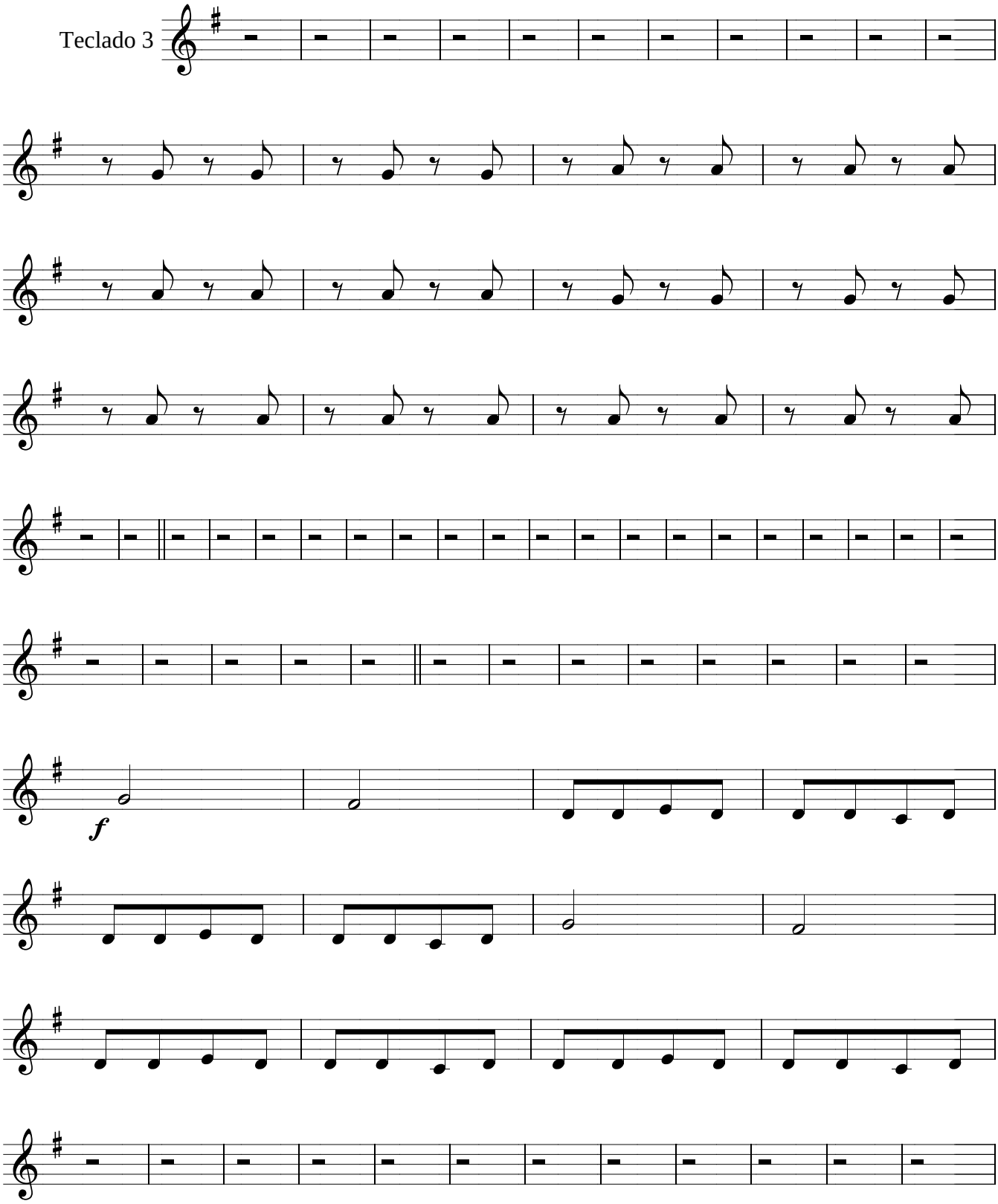
Teclado 3
f

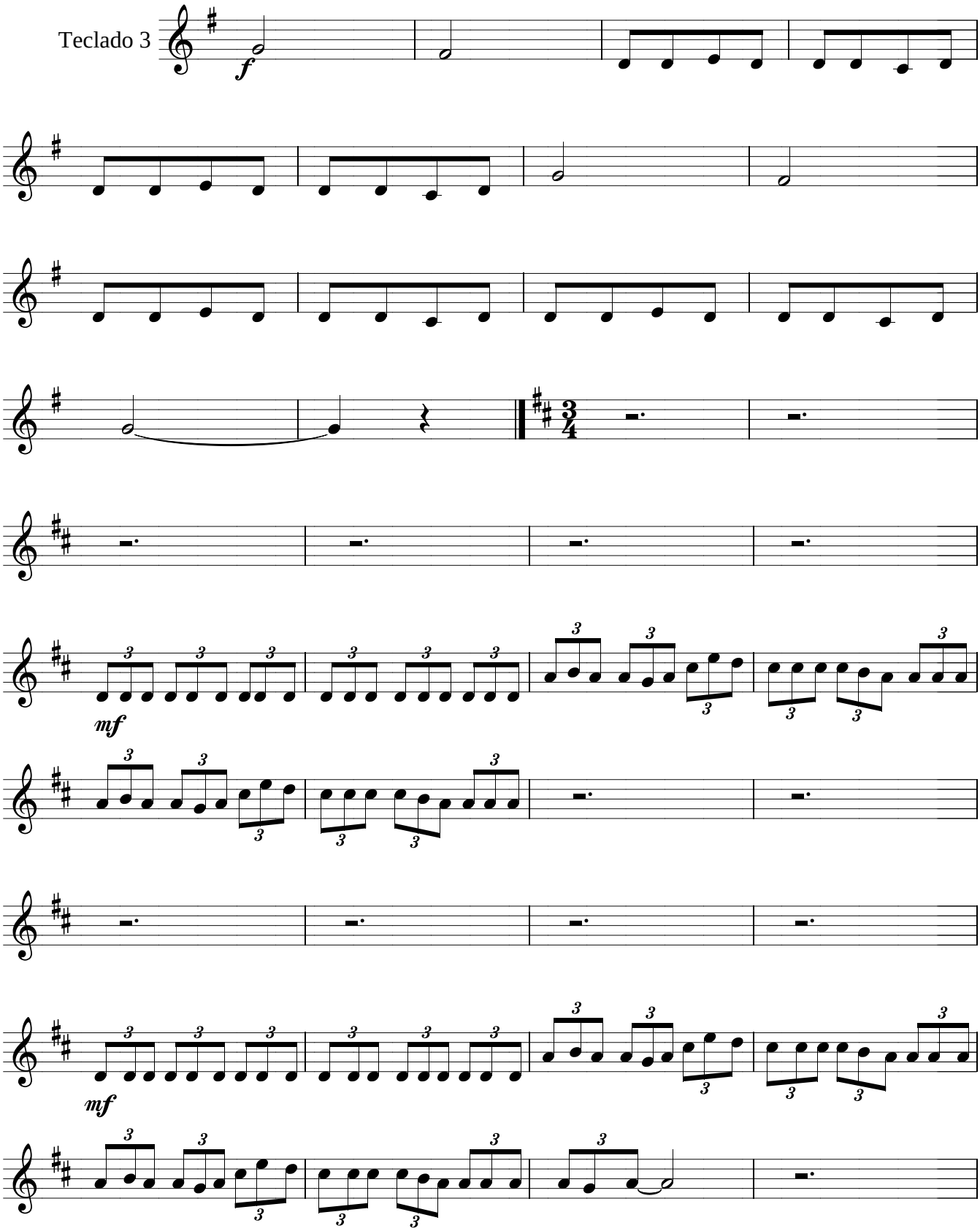
Teclado 3
f
mf
mf

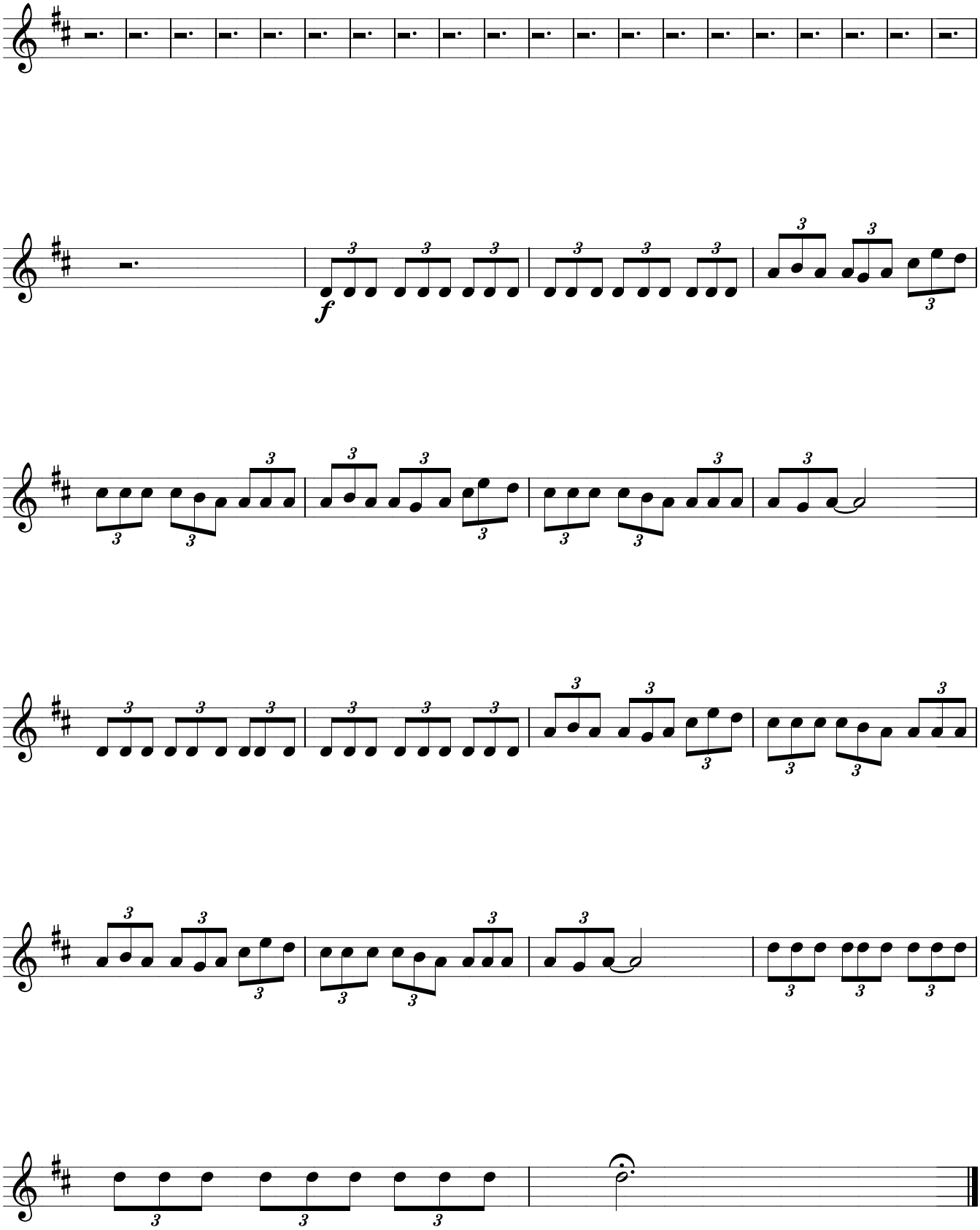
f

Beta

Concerto para Piano e Grupo Instrumental

Paulicéia, 23 de Setembro de 2001

Marcelo Morales Torcato
(Marcelo Torca)

Teclado 4

p

Teclado 4

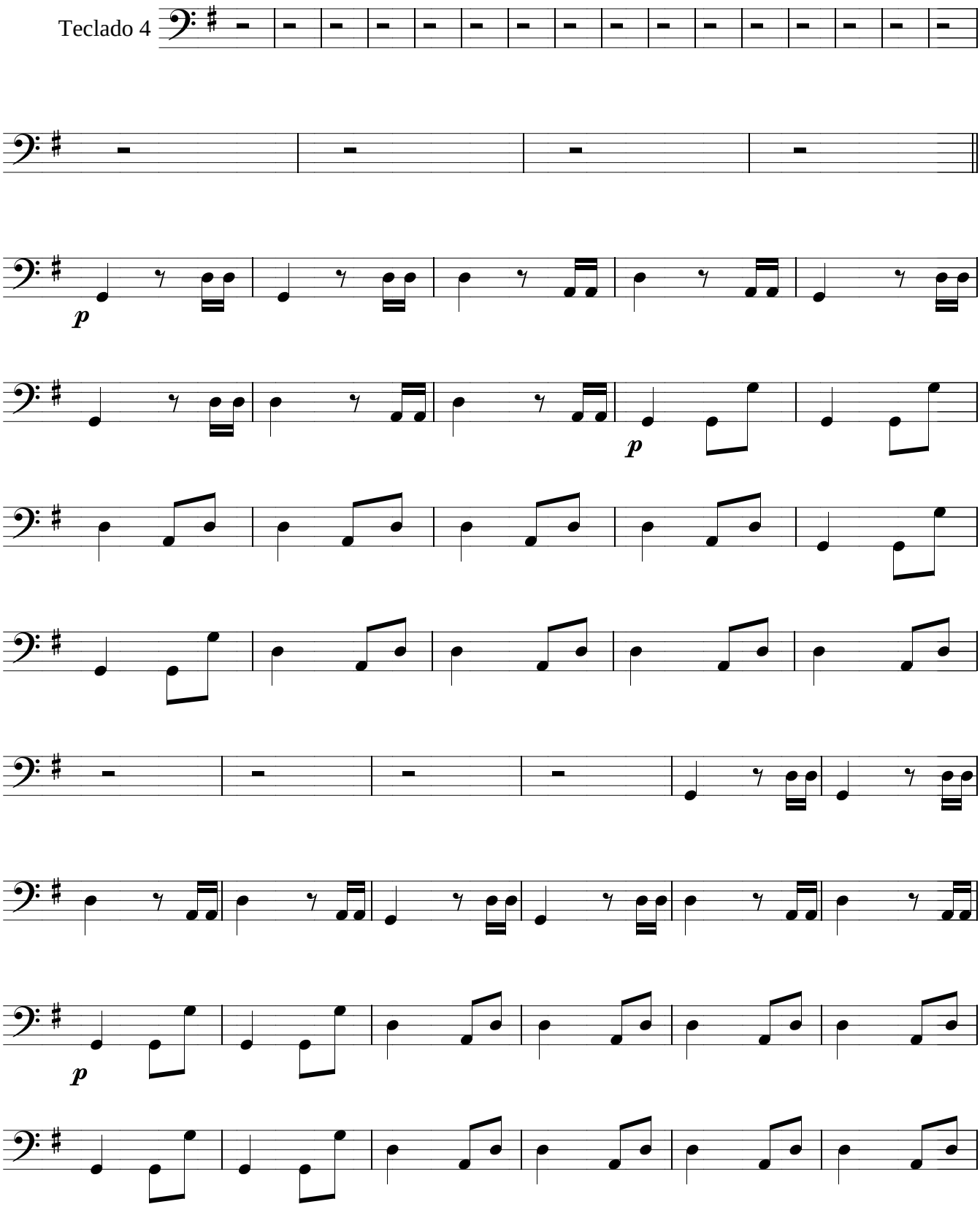

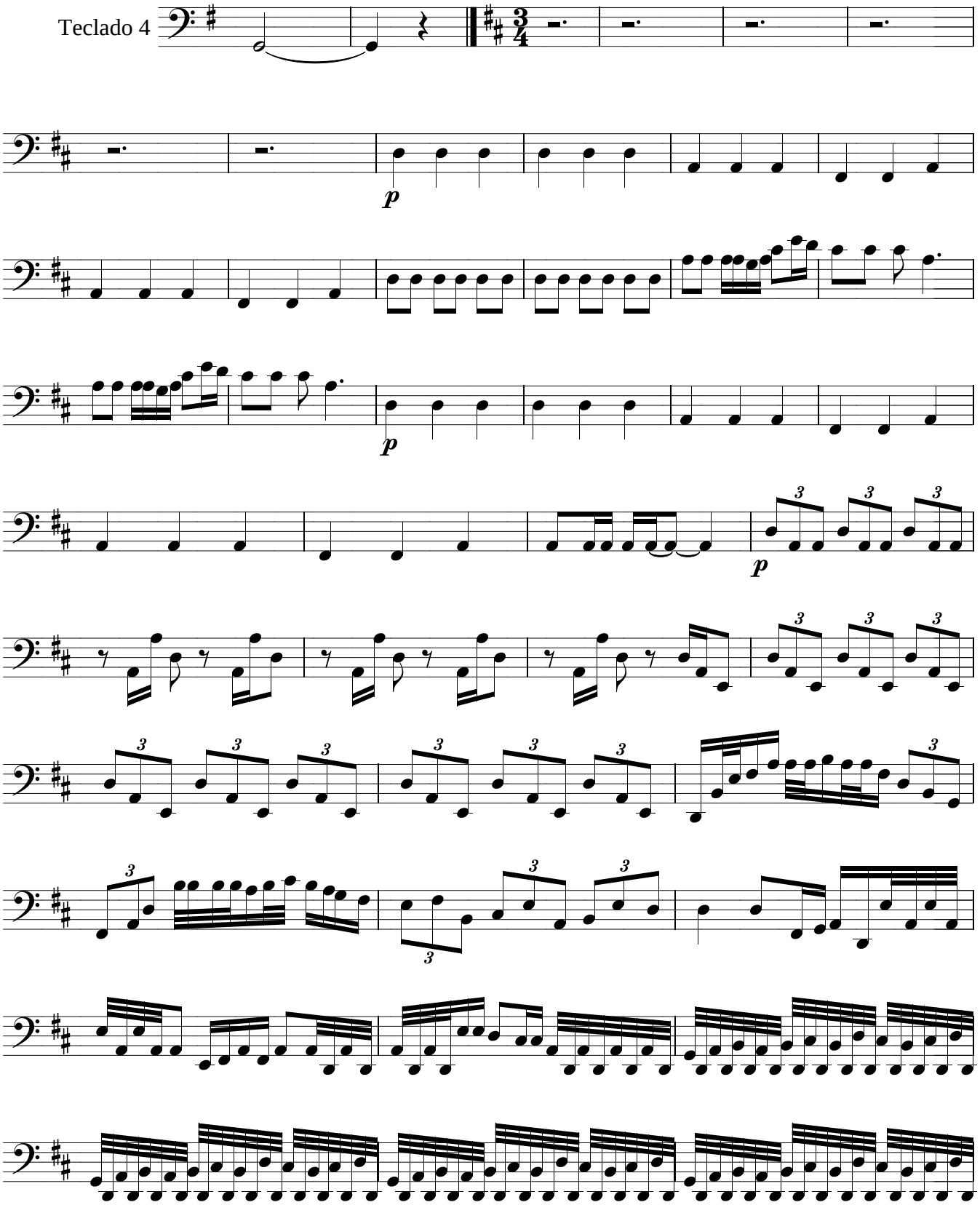
Teclado 4
p
p
p

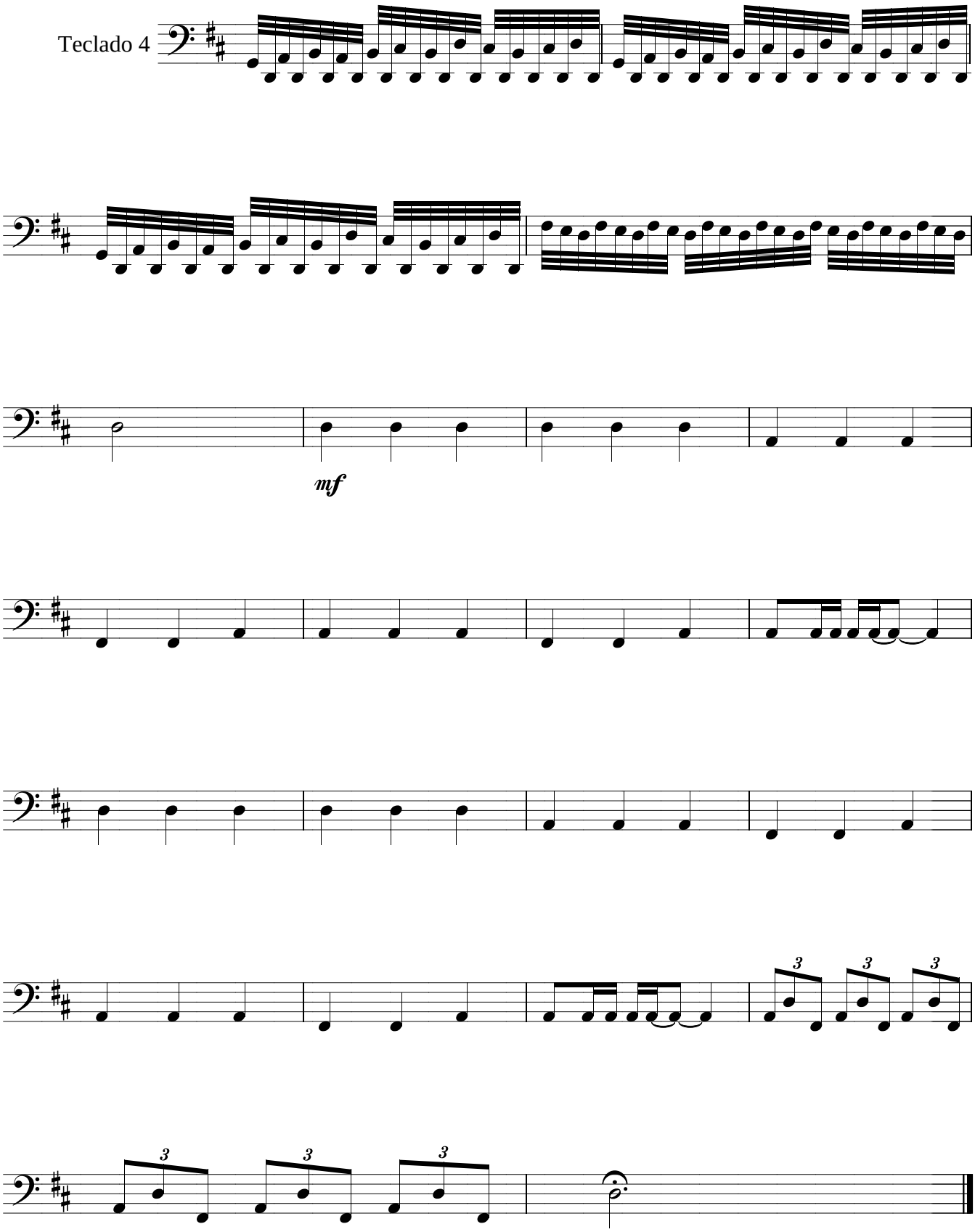
Teclado 4
mf

Beta

Concerto para Piano e Grupo Instrumental

Paulicéia, 23 de Setembro de 2001

Marcelo Morales Torcato
(Marcelo Torca)

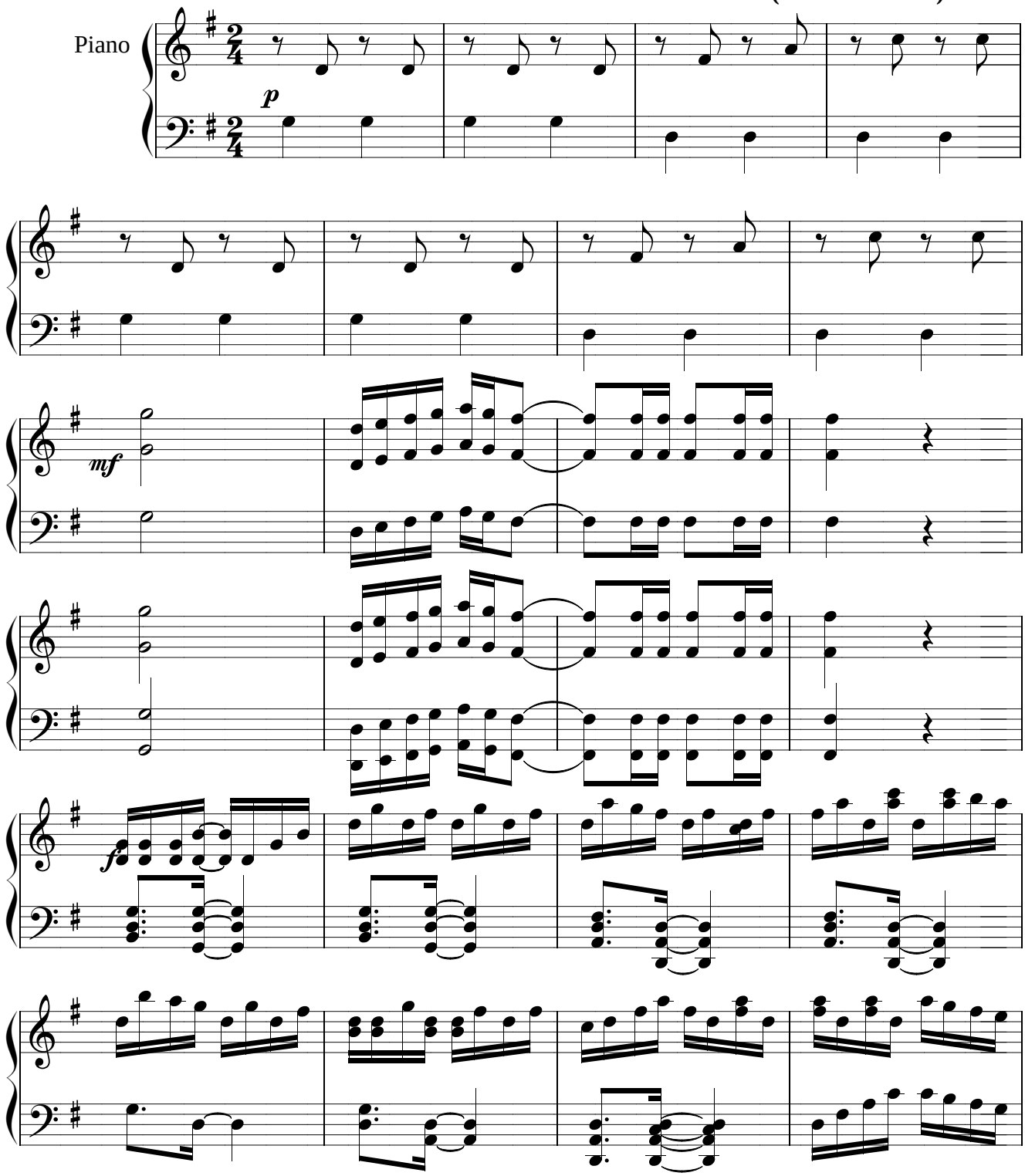

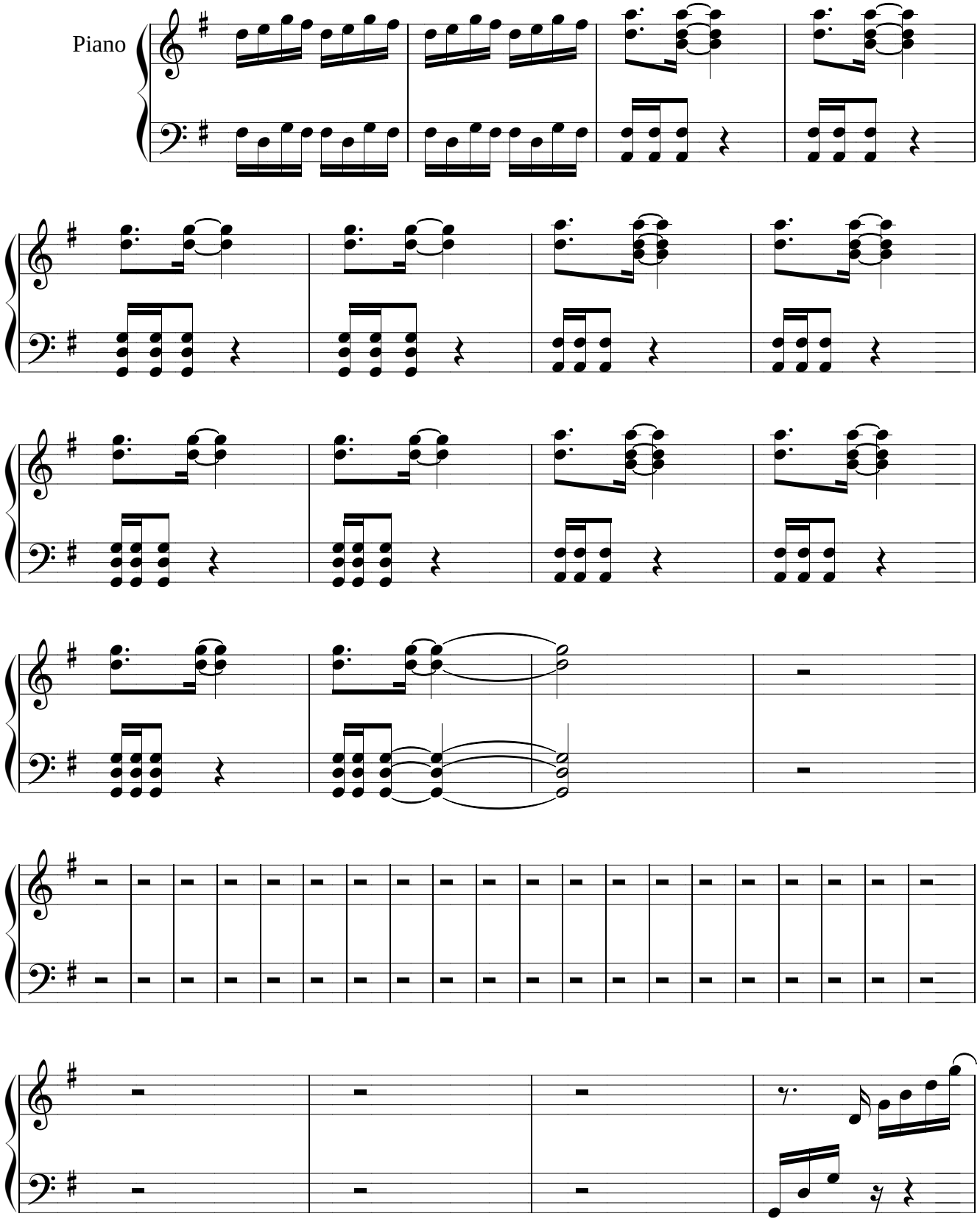
Piano

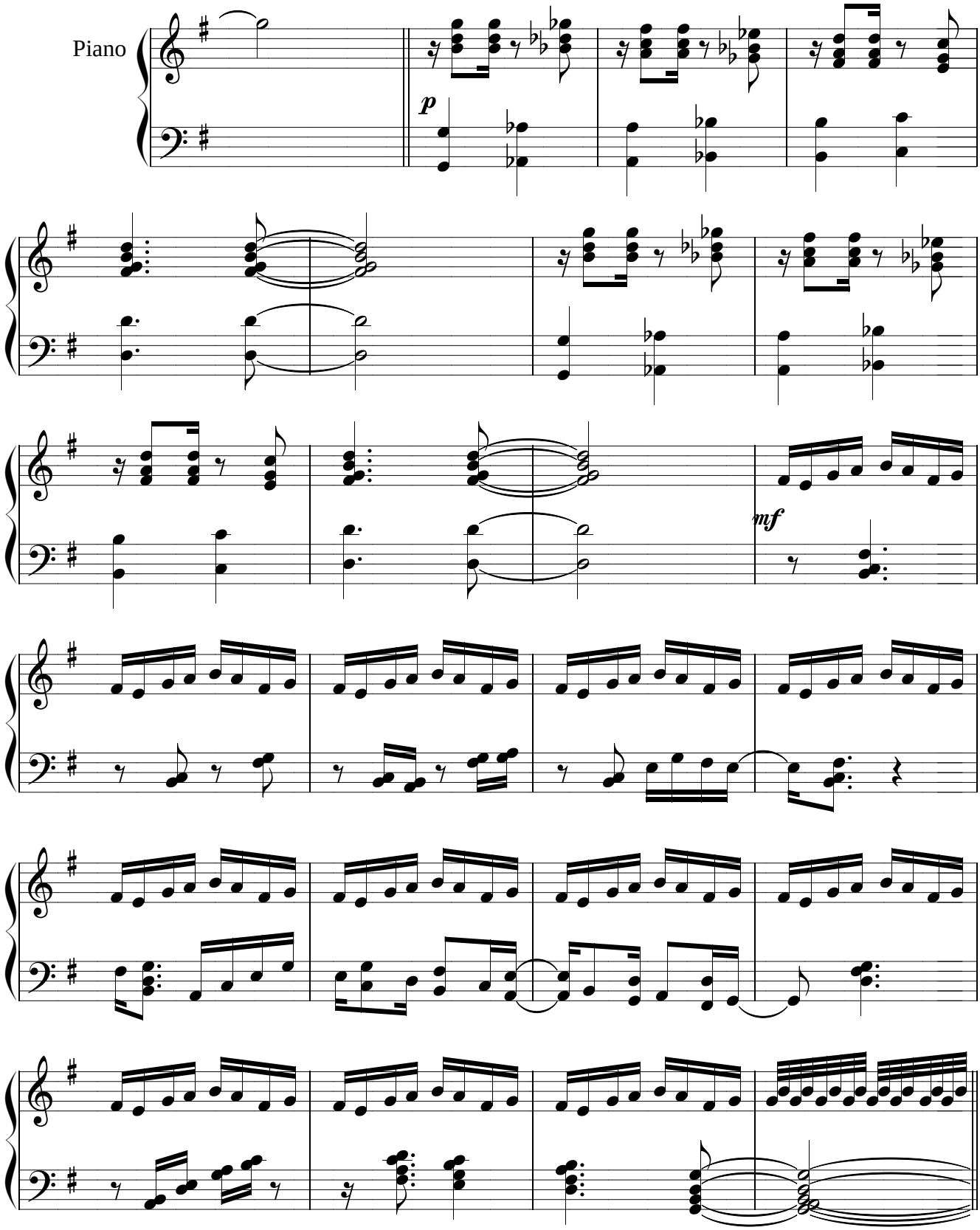
Piano
p
mf

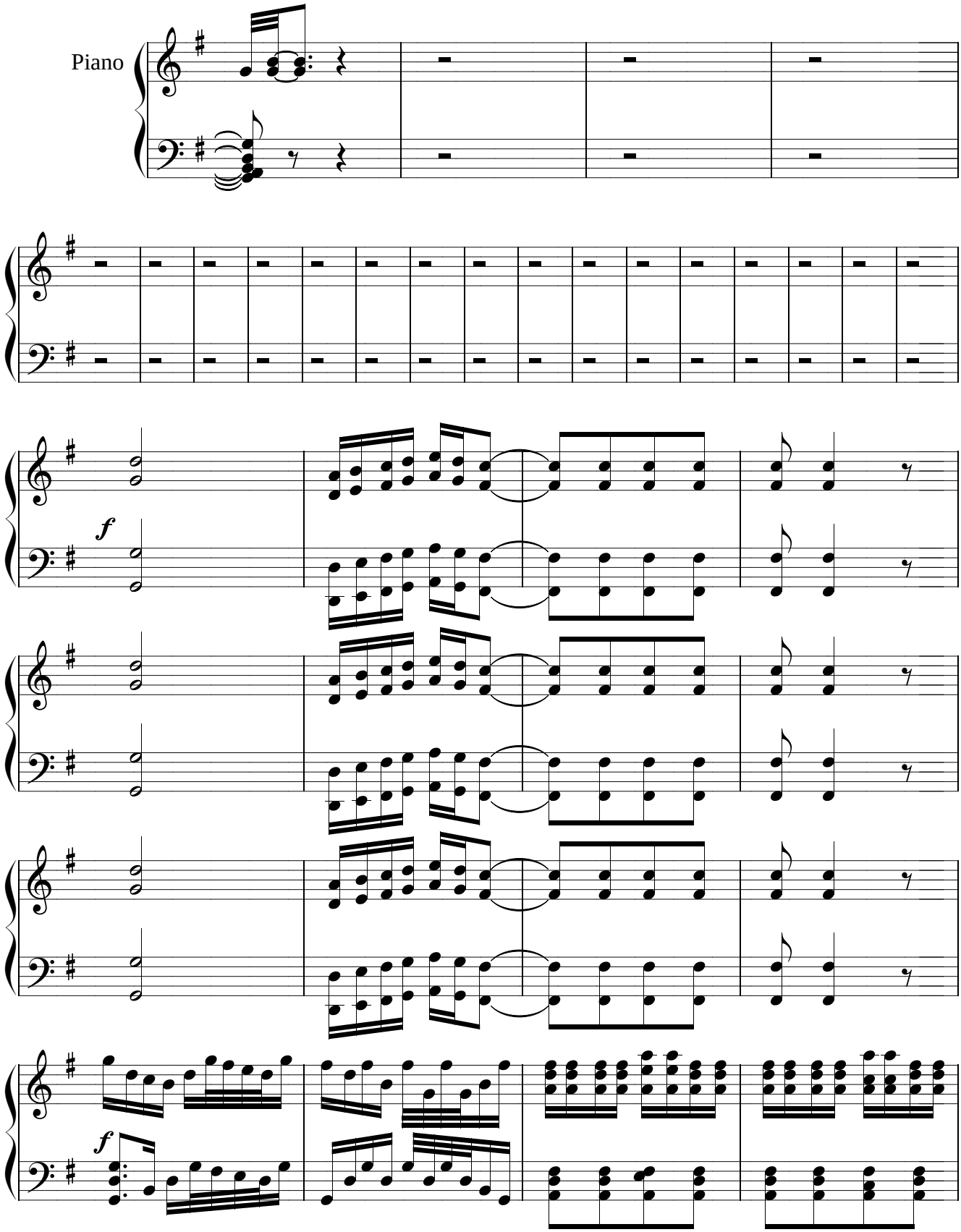
Piano
f
f

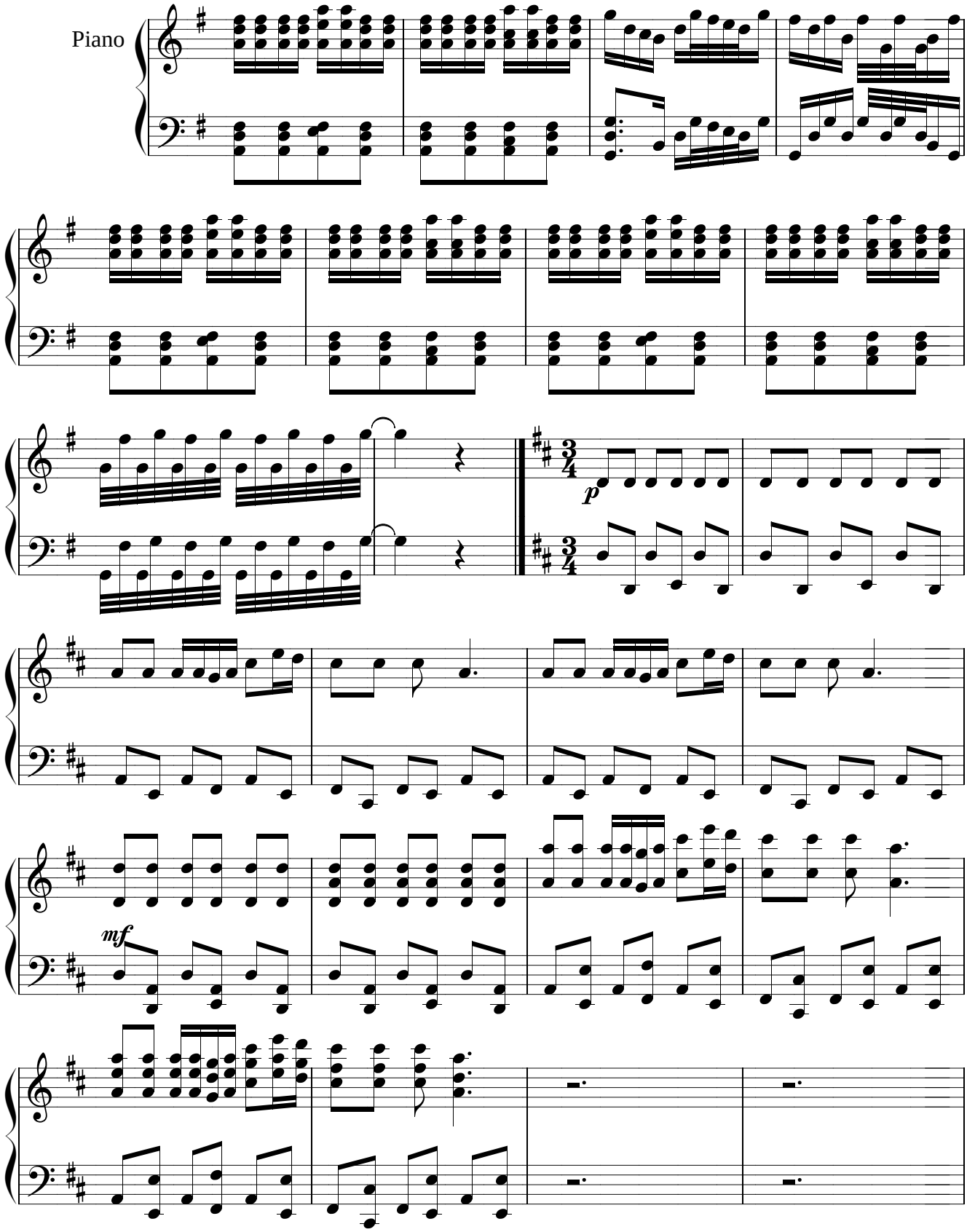
Piano
p
mf

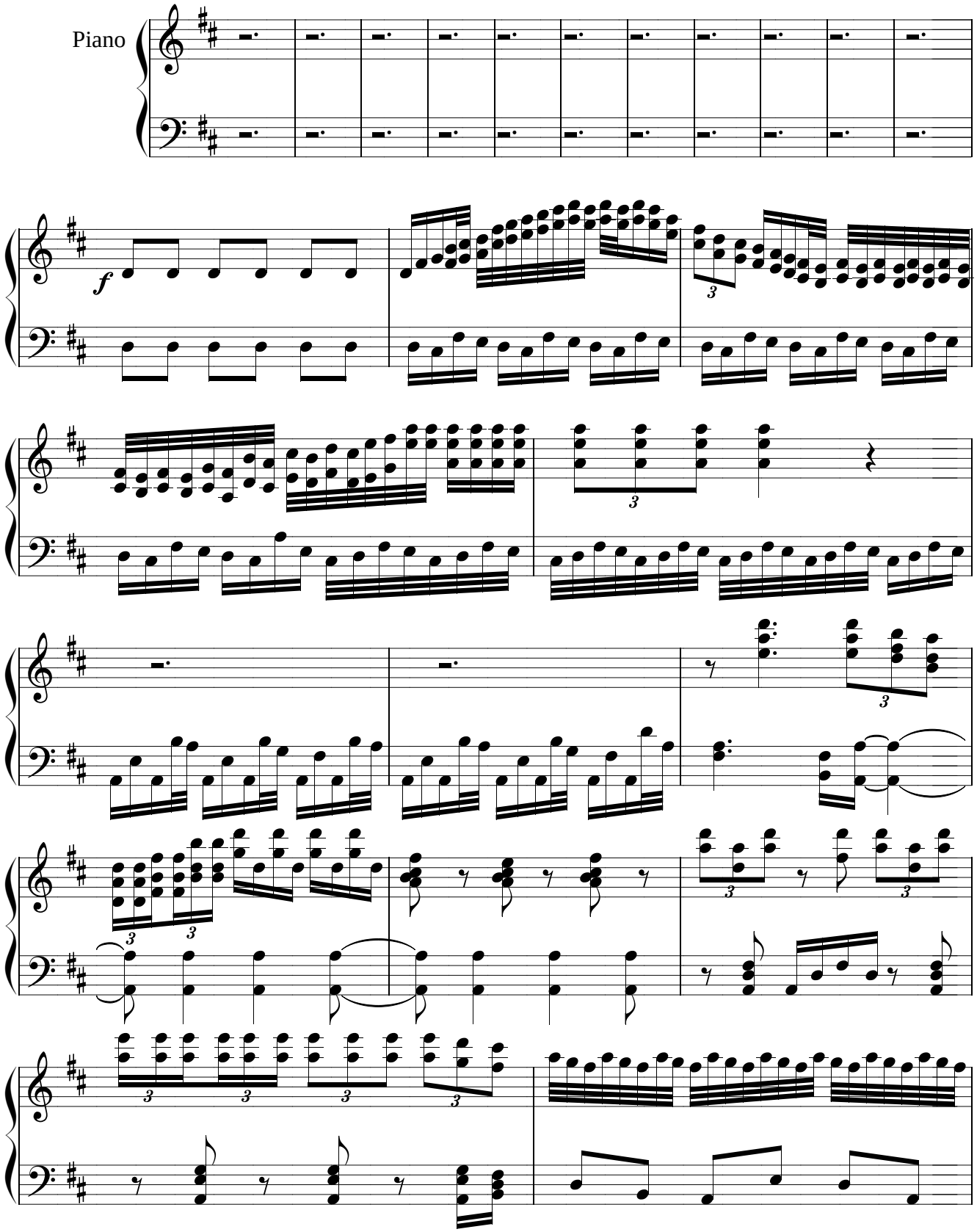
Piano
f

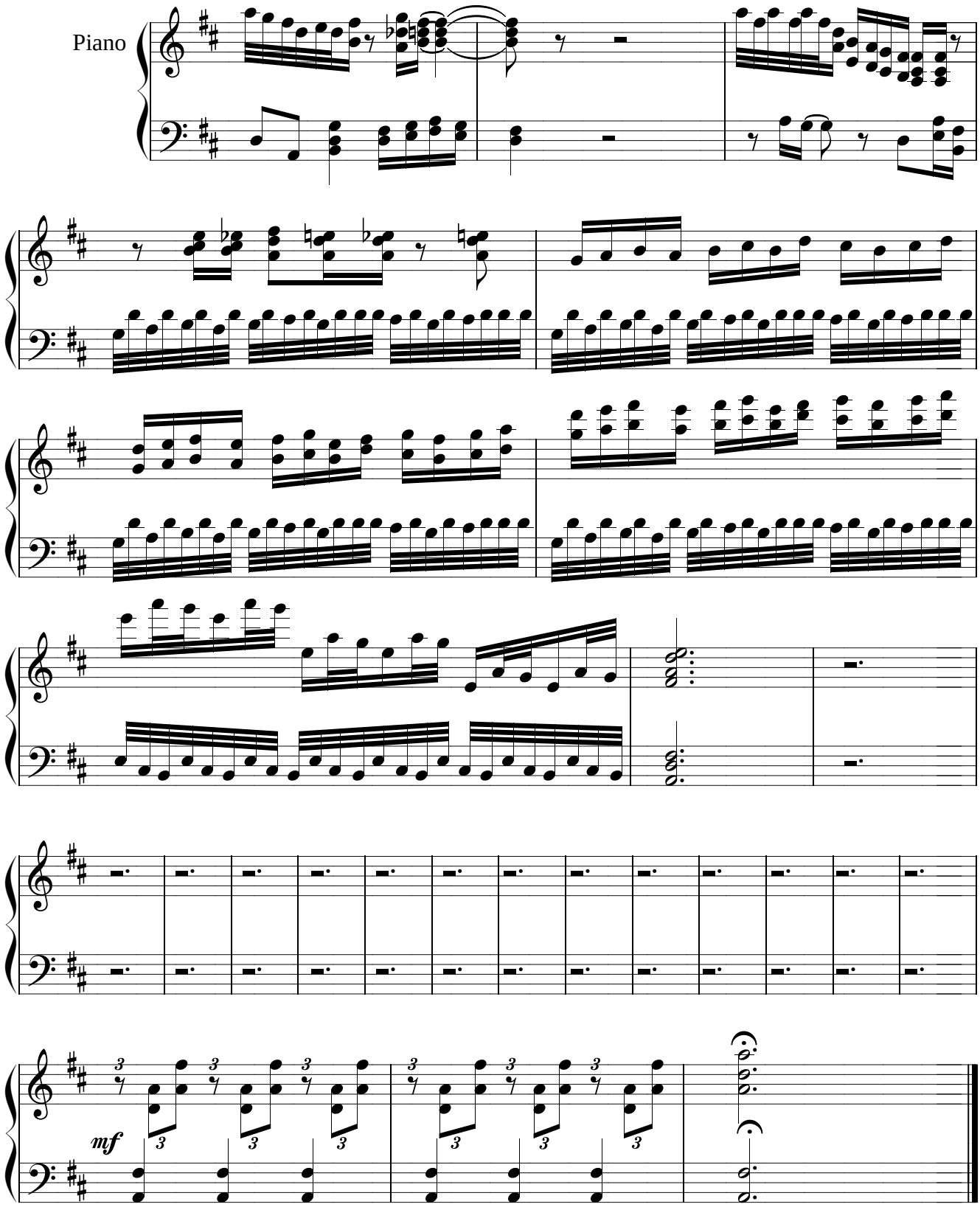
Piano
mf

Beta

Concerto para Piano e Grupo Instrumental

Paulicéia, 23 de Setembro de 2001

Marcelo Morales Torcato
(Marcelo Torca)

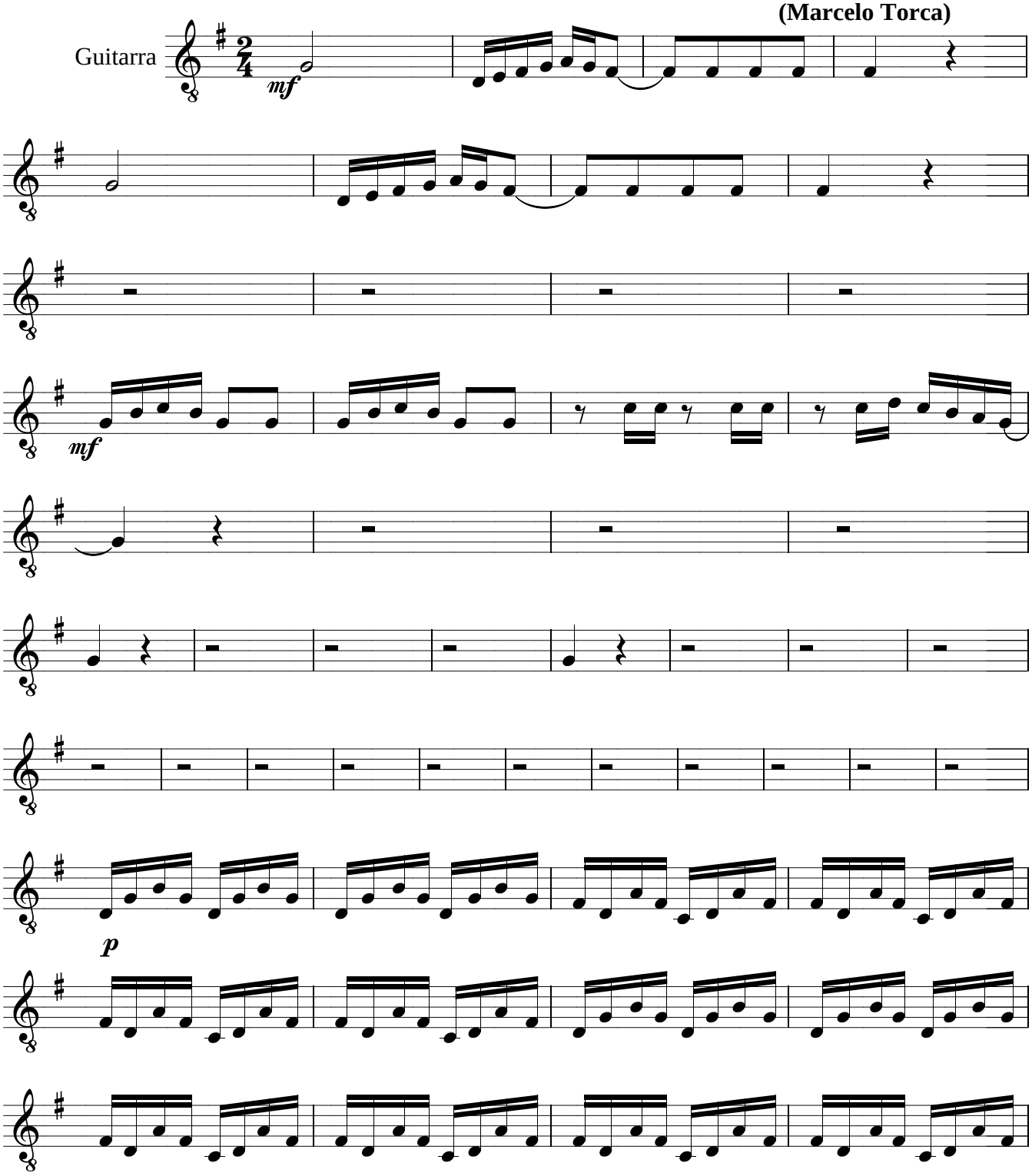

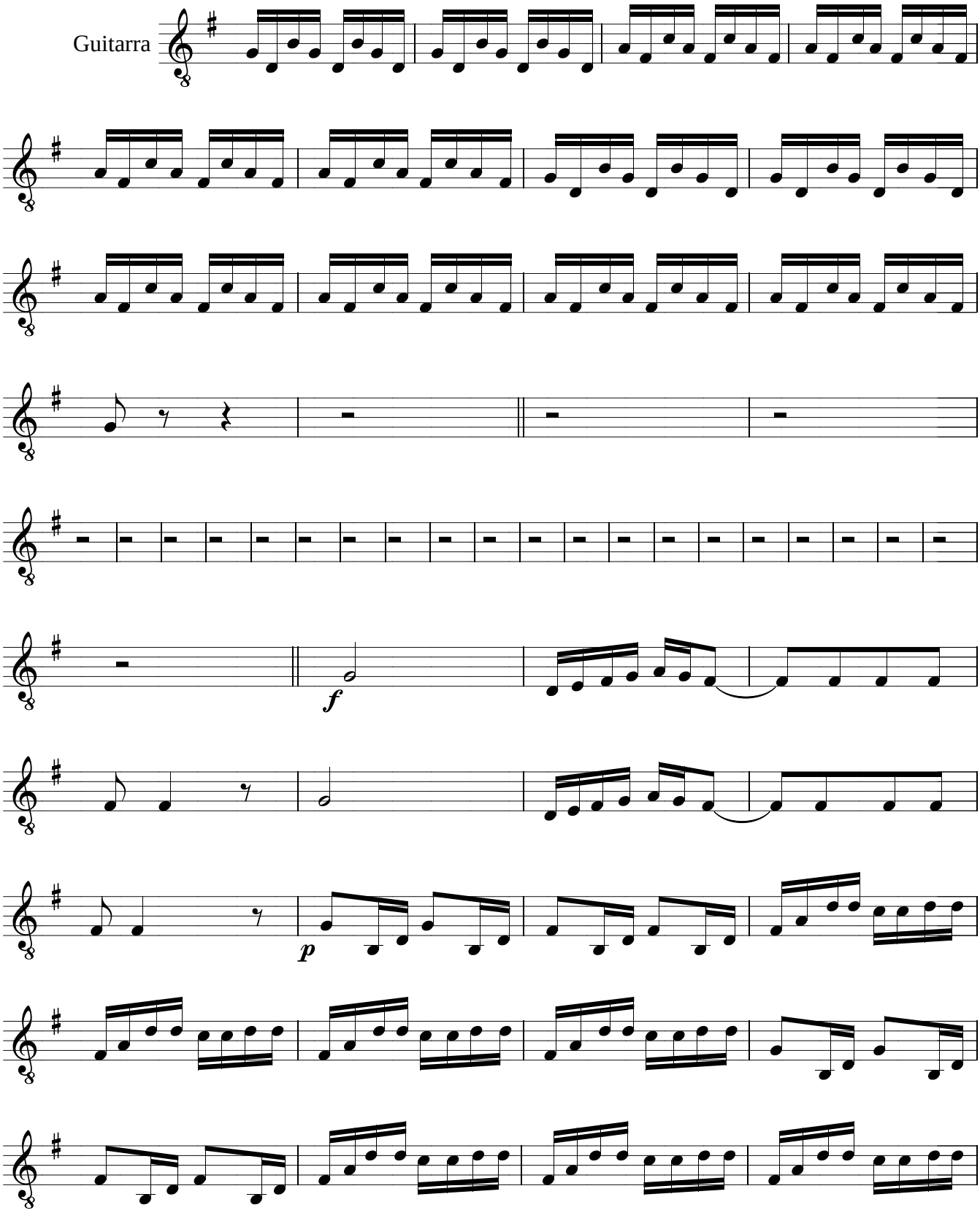
Guitarra
f
p

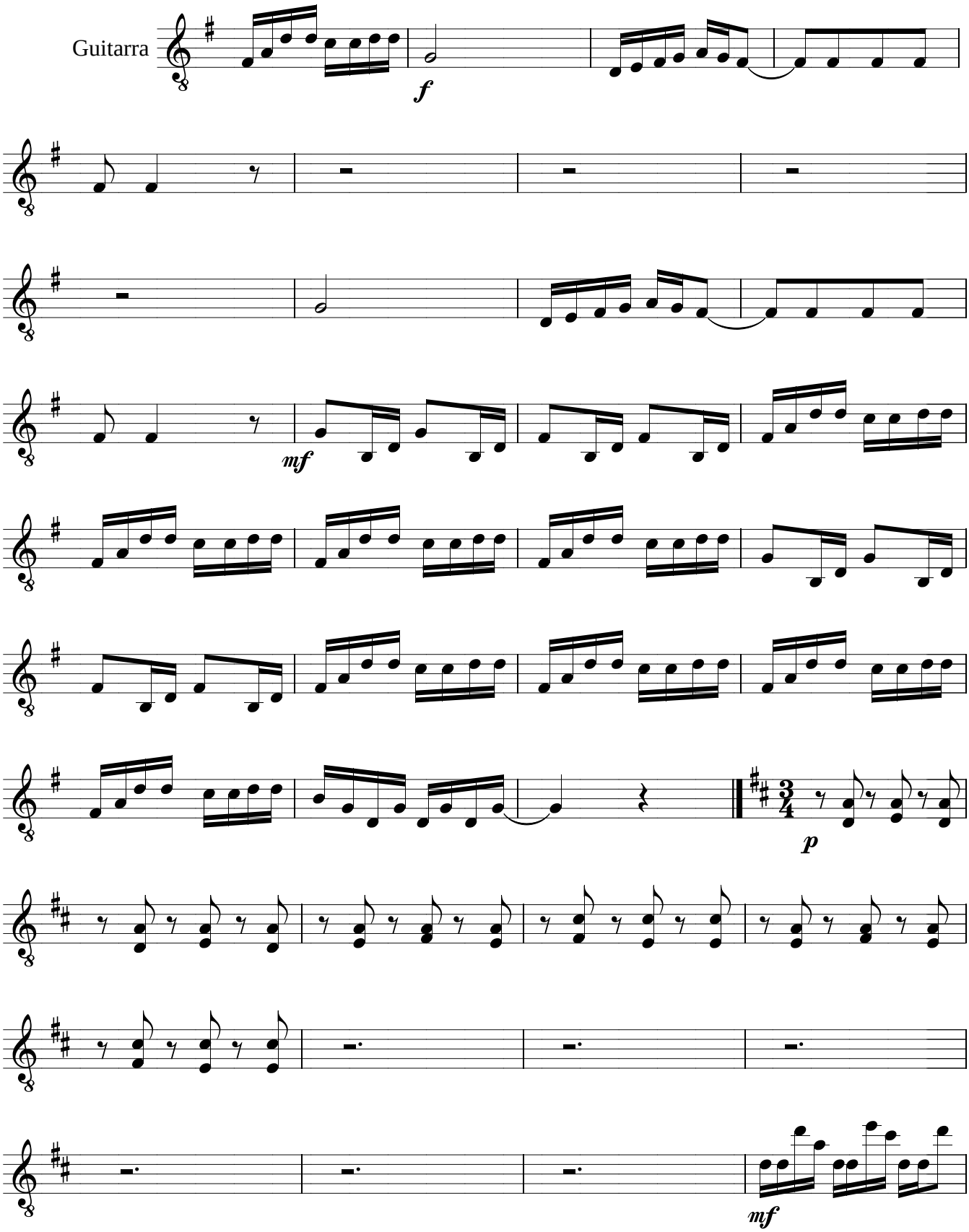
Guitarra
f
mf
p
mf

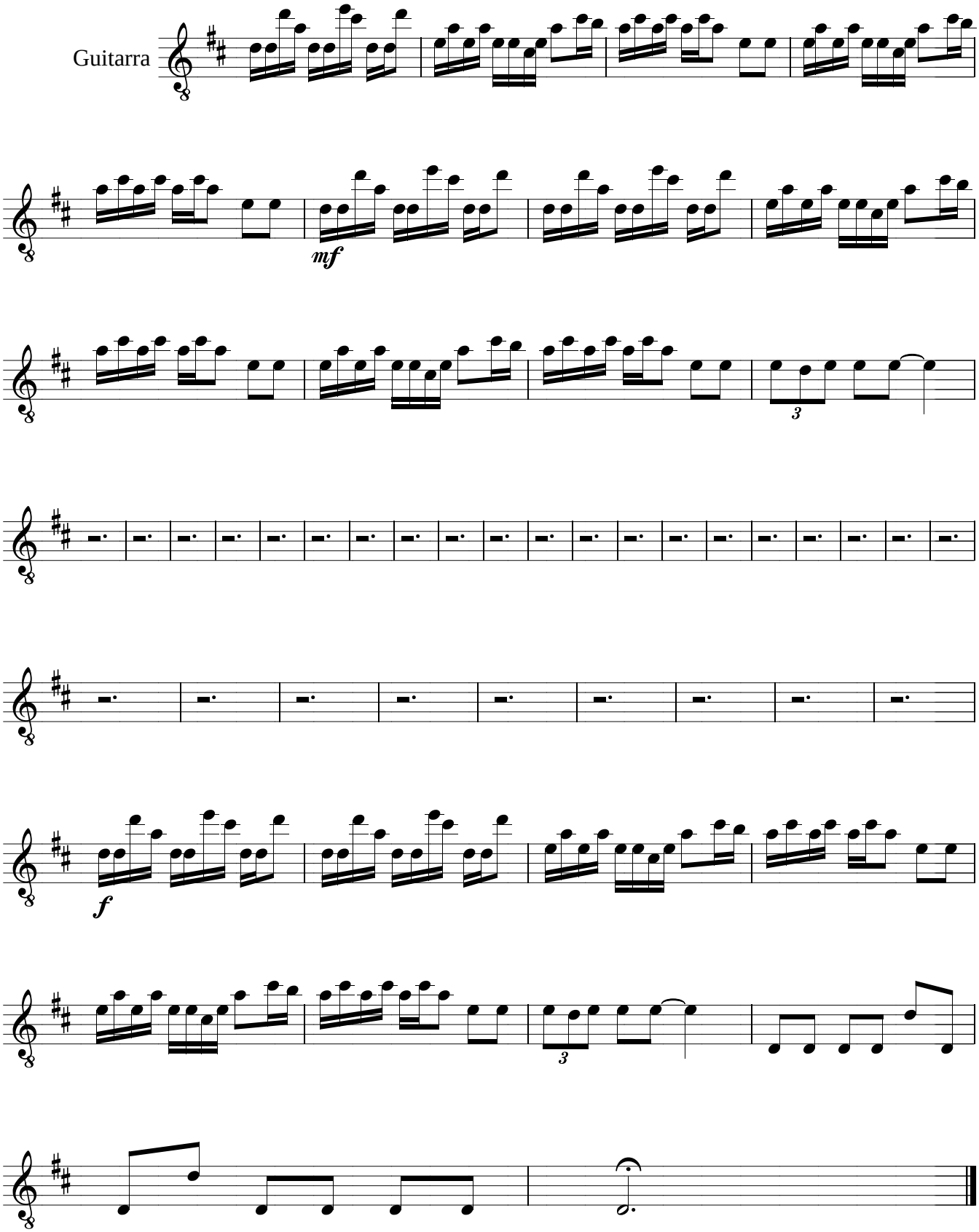
Guitarra
mf
3
f
3

Beta

Concerto para Piano e Grupo Instrumental

Paulicéia, 23 de Setembro de 2001

Marcelo Morales Torcato
(Marcelo Torca)

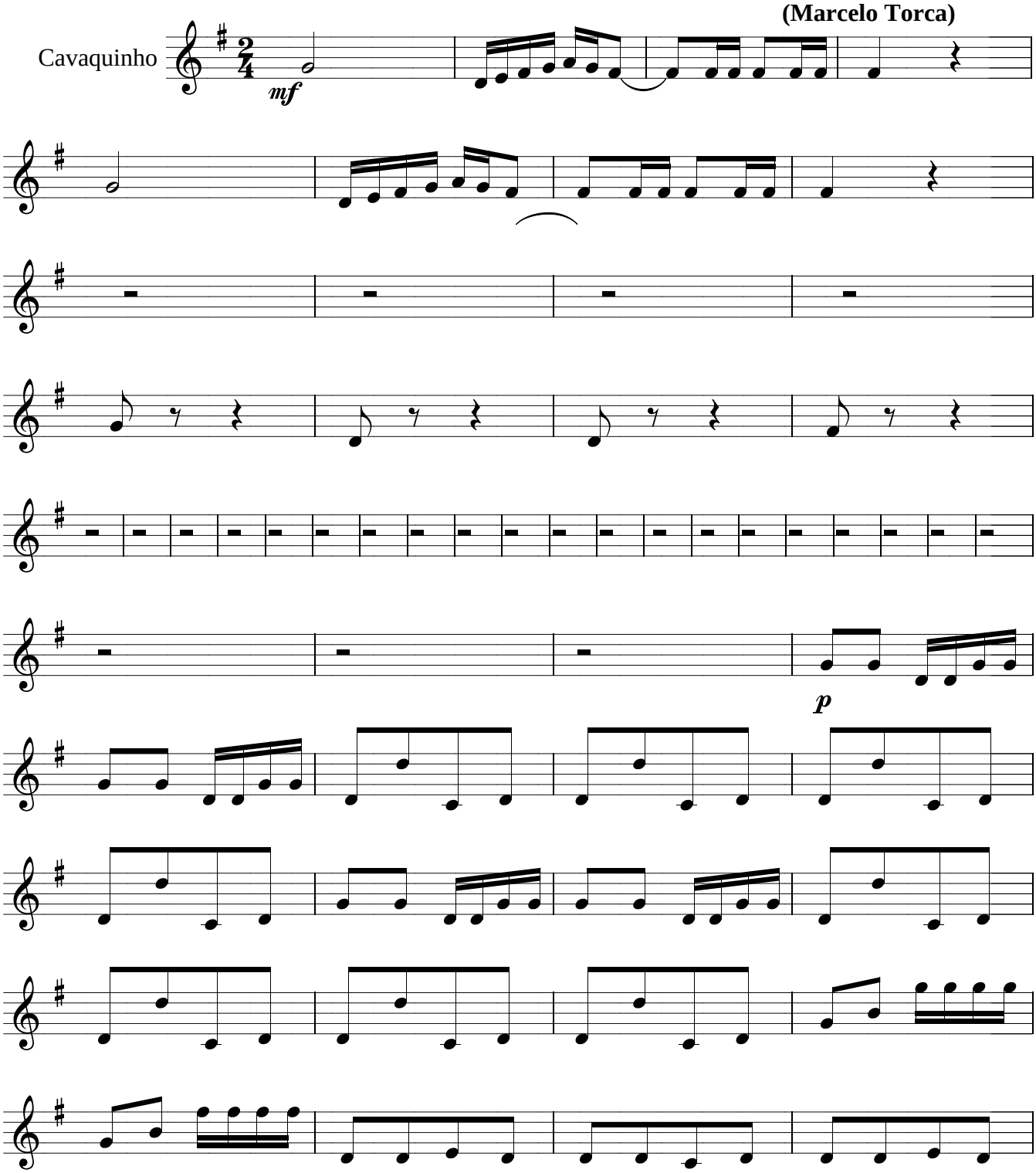

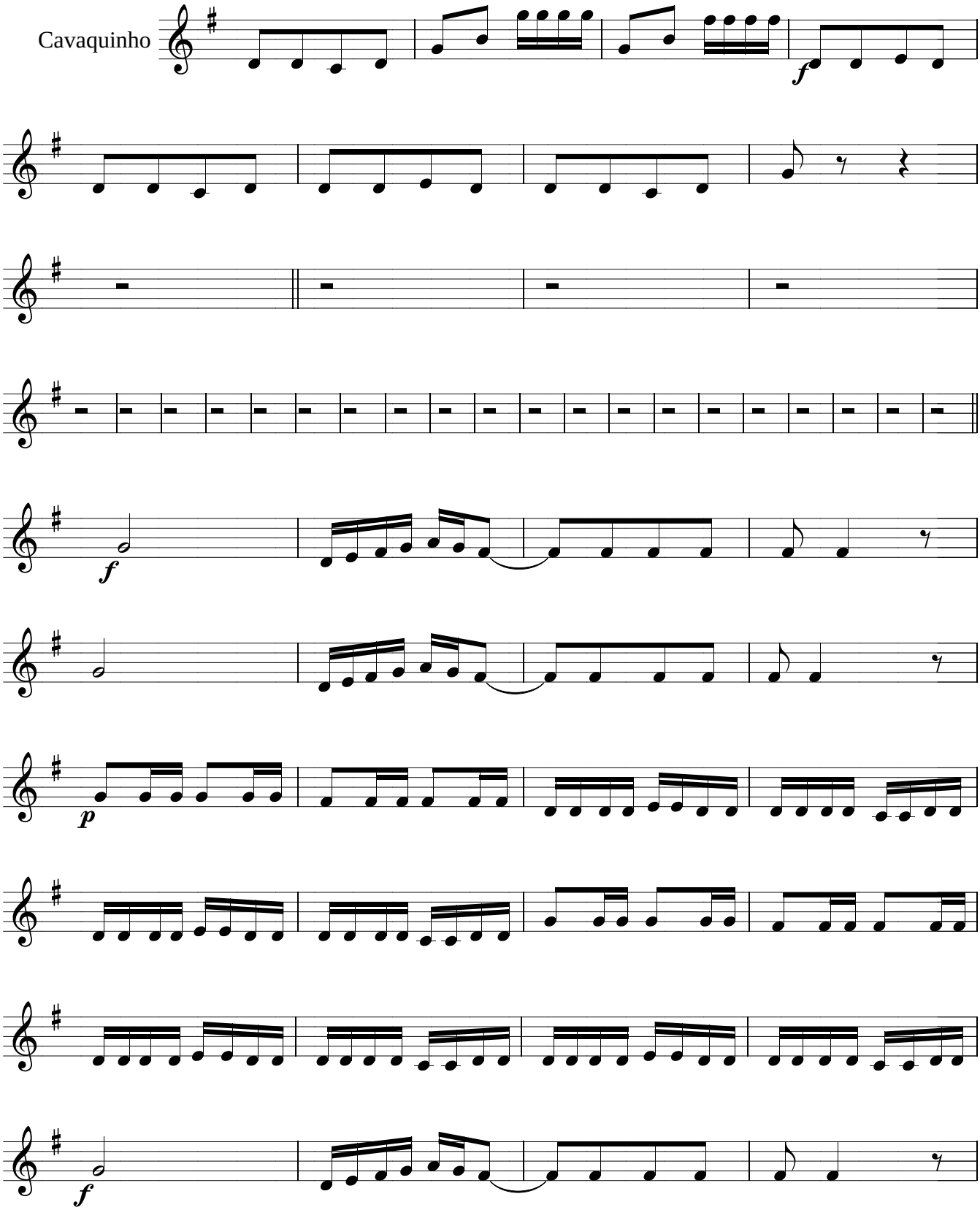
Cavaquinho
f
f
p
f

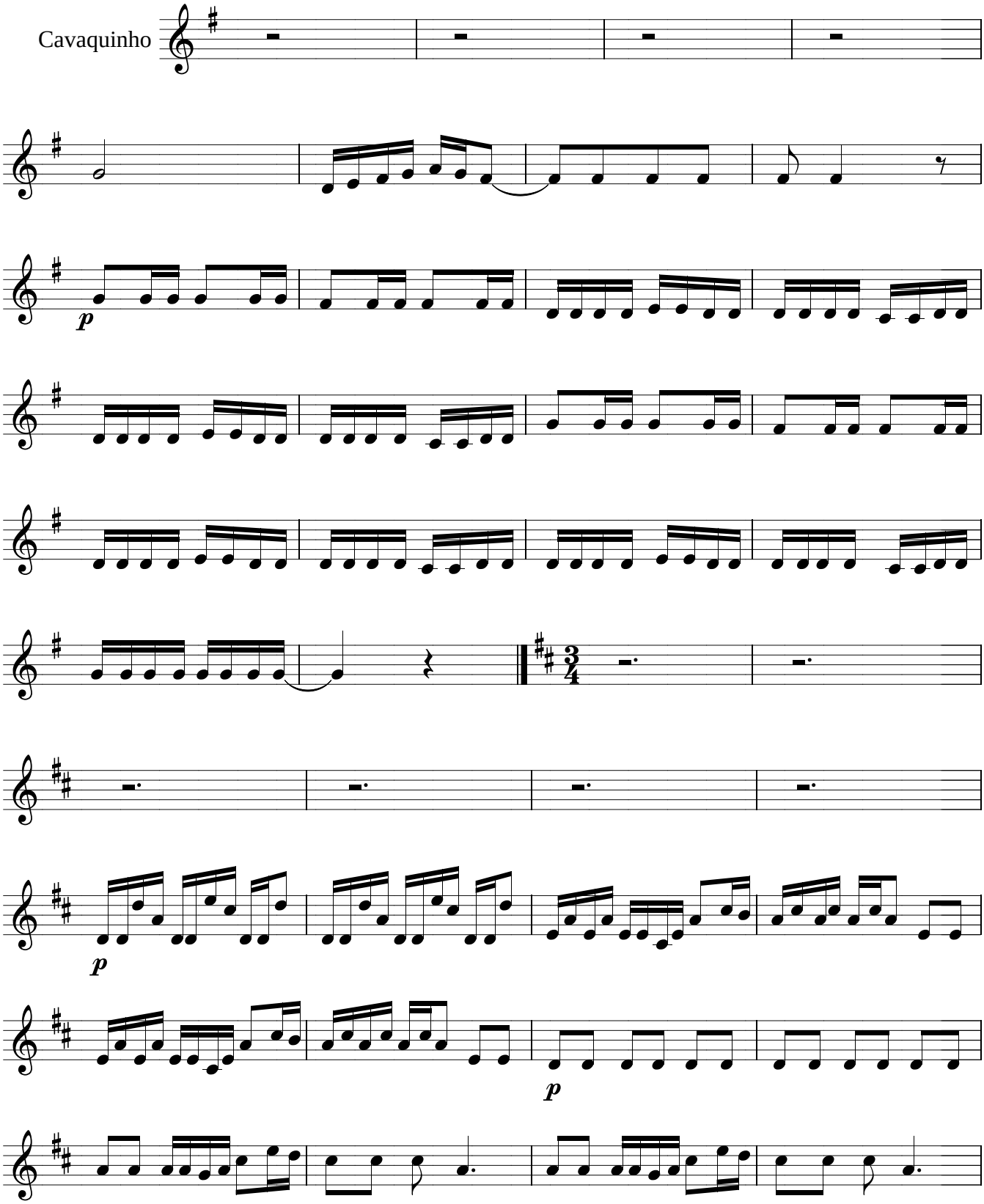
Cavaquinho
p
p
p

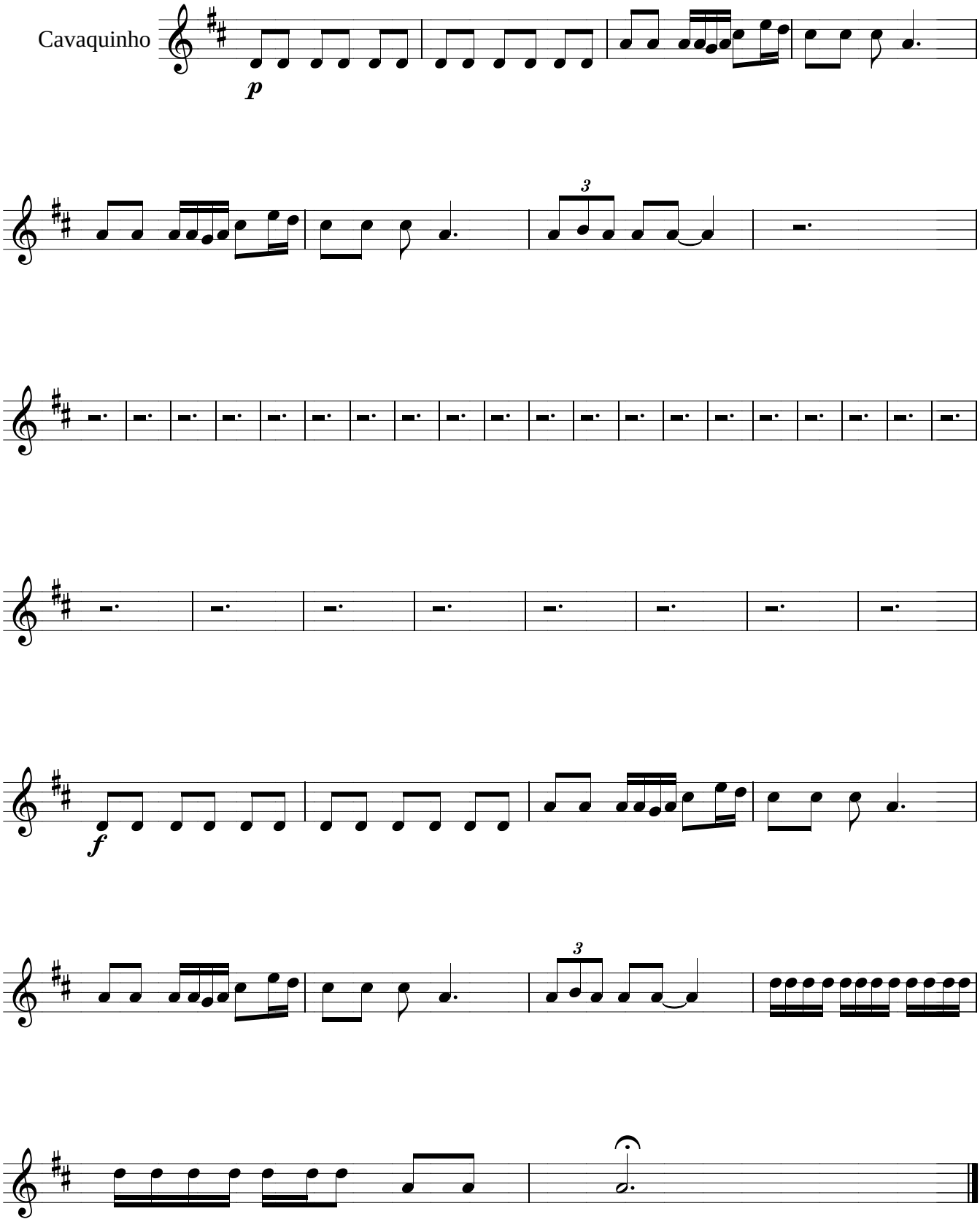
Cavaquinho
p
3
f
3

Beta

Concerto para Piano e Grupo Instrumental

Paulicéia, 23 de Setembro de 2001

Marcelo Morales Torcato
(Marcelo Torca)

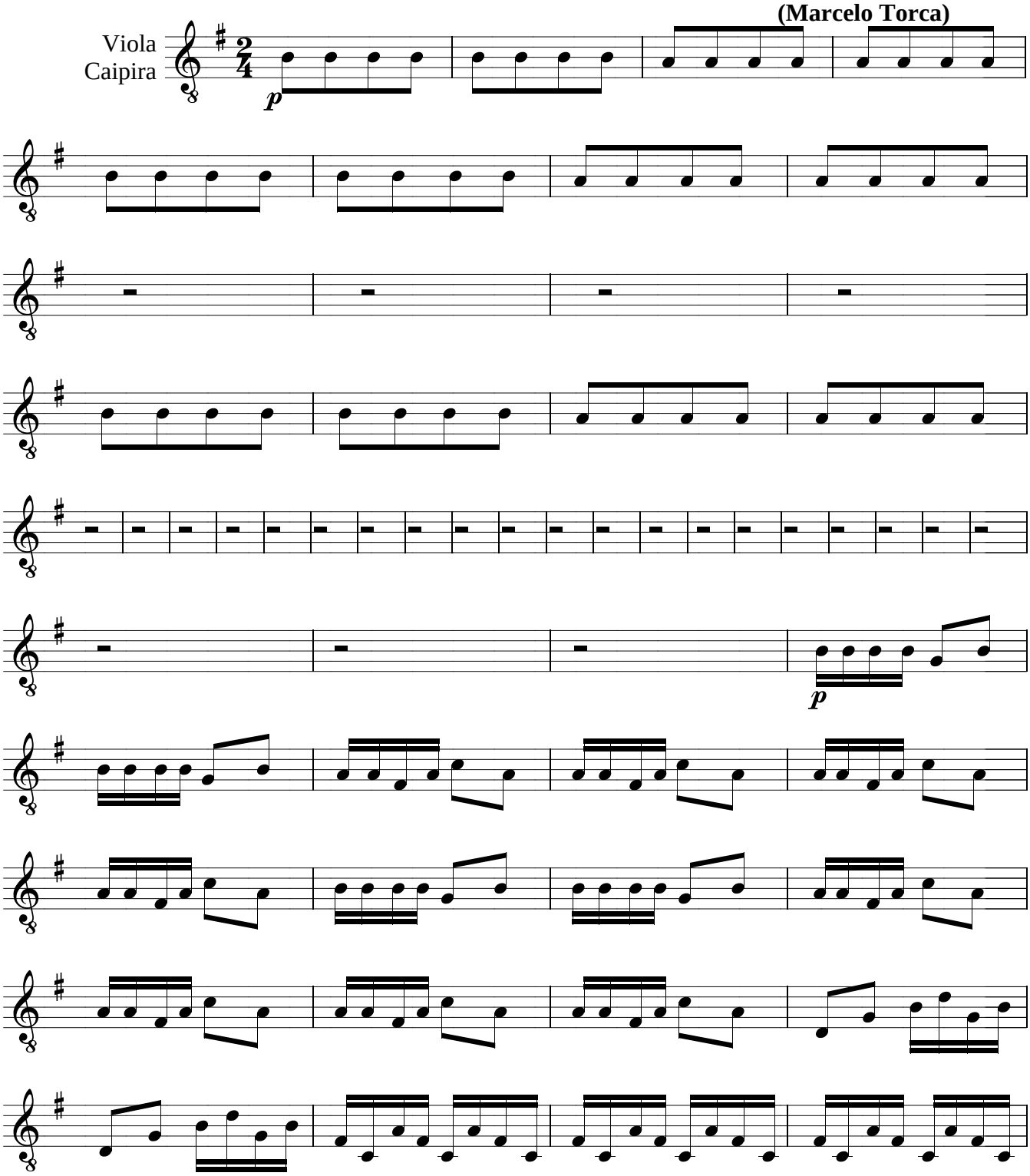

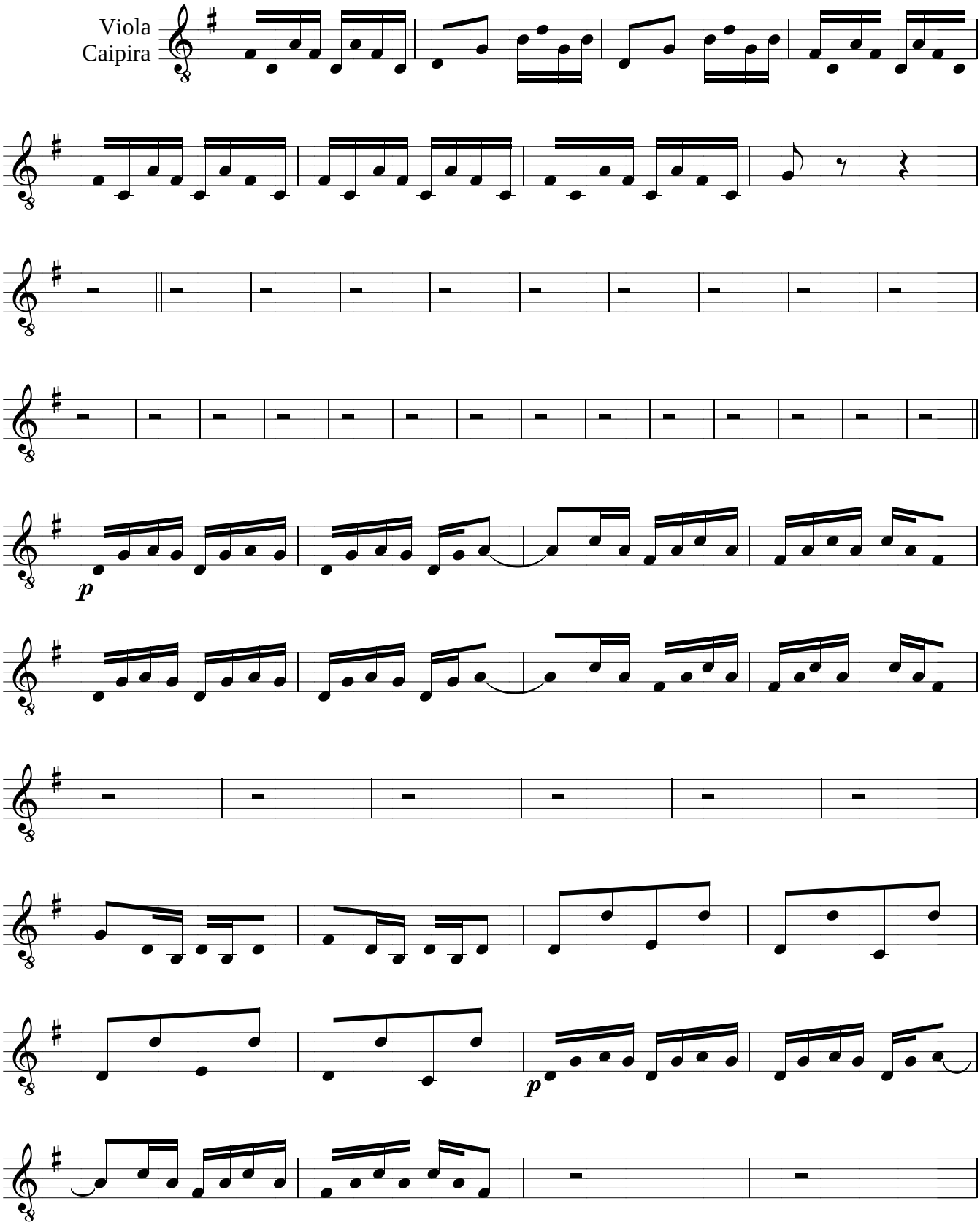
Viola
Caipira
p
p

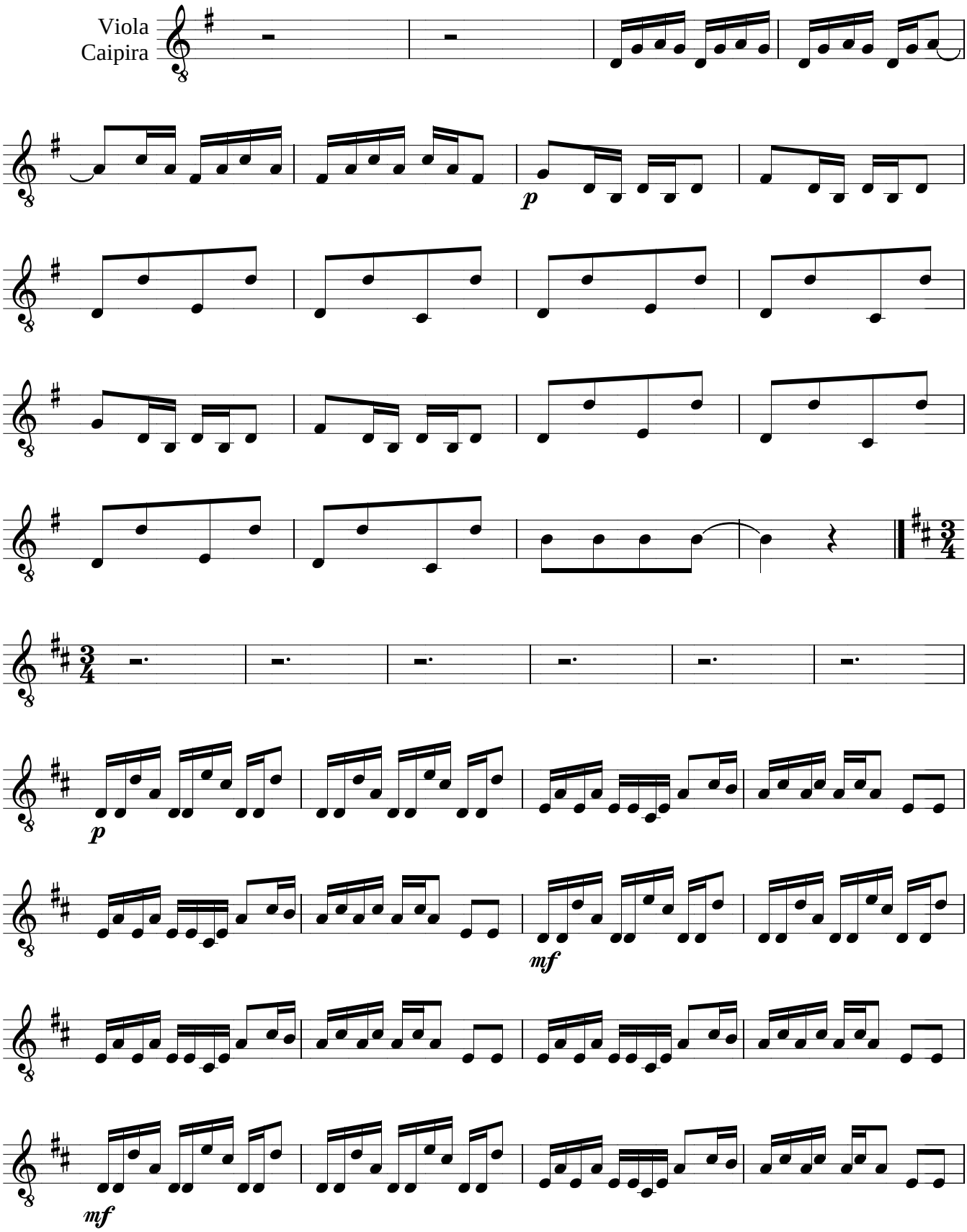
Viola
Caipira
p
p
mf
mf

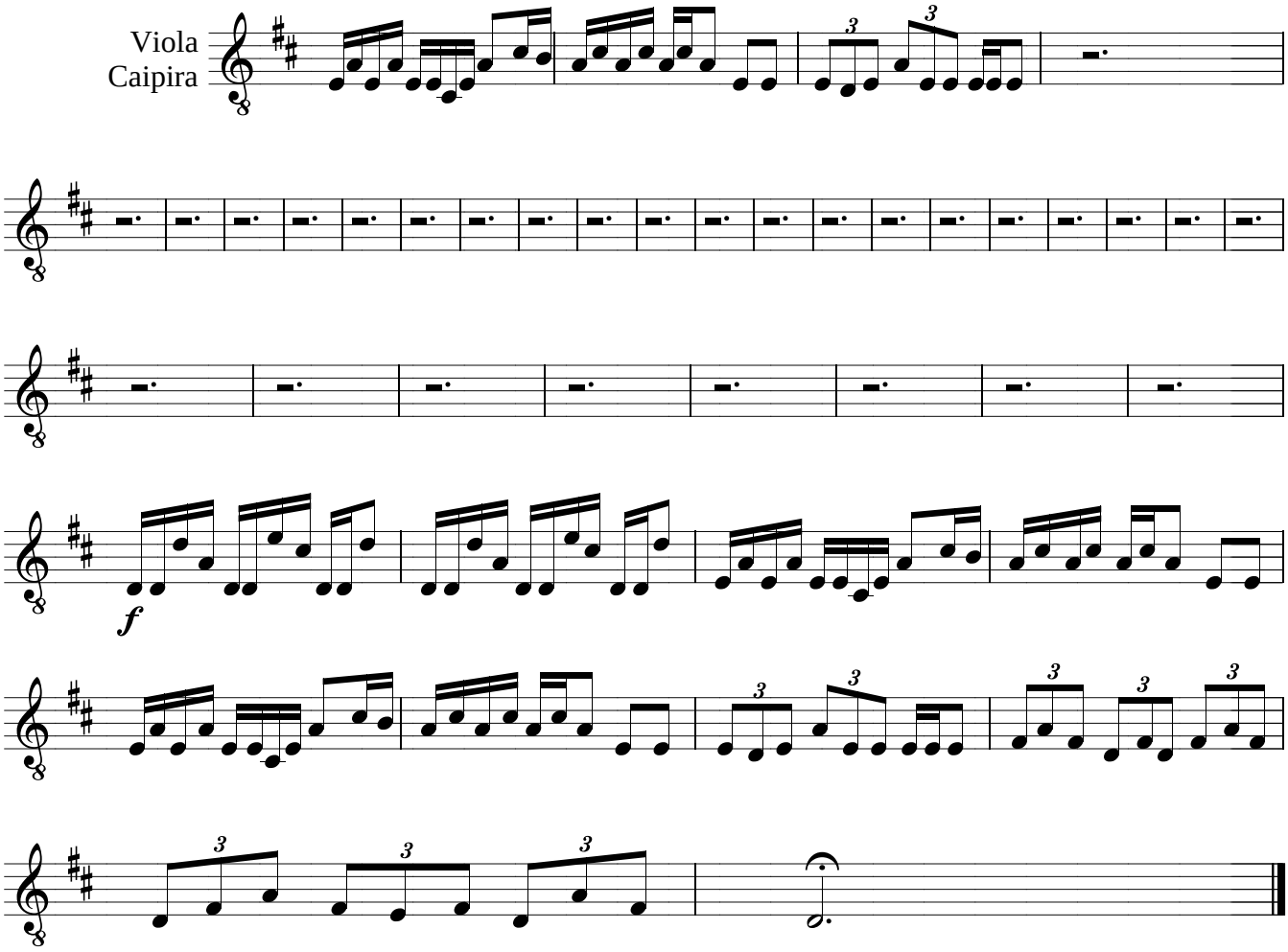
Viola
Caipira
f

Beta

Concerto para Piano e Grupo Instrumental

Paulicéia, 23 de Setembro de 2001

Marcelo Morales Torcato
(Marcelo Torca)

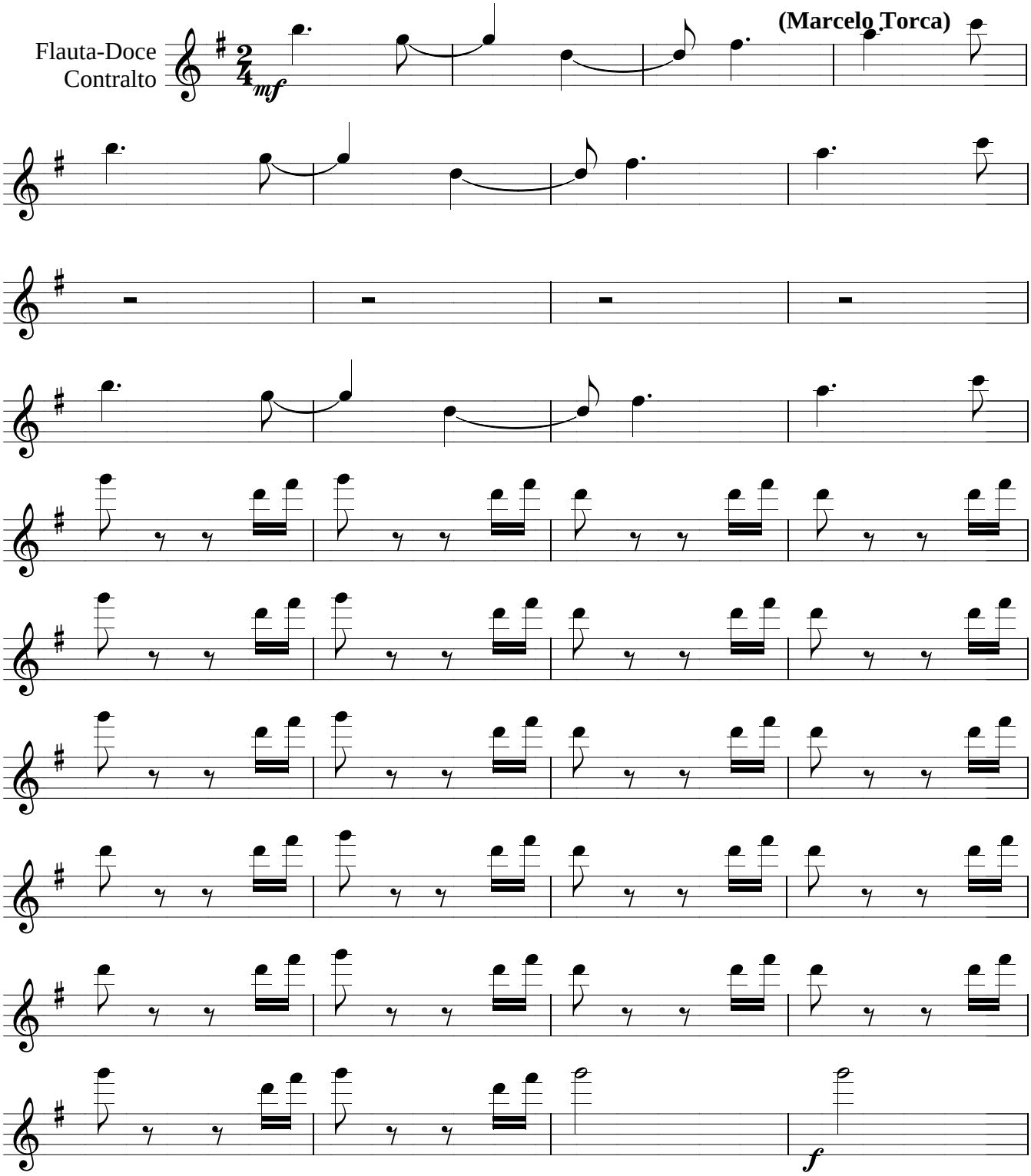

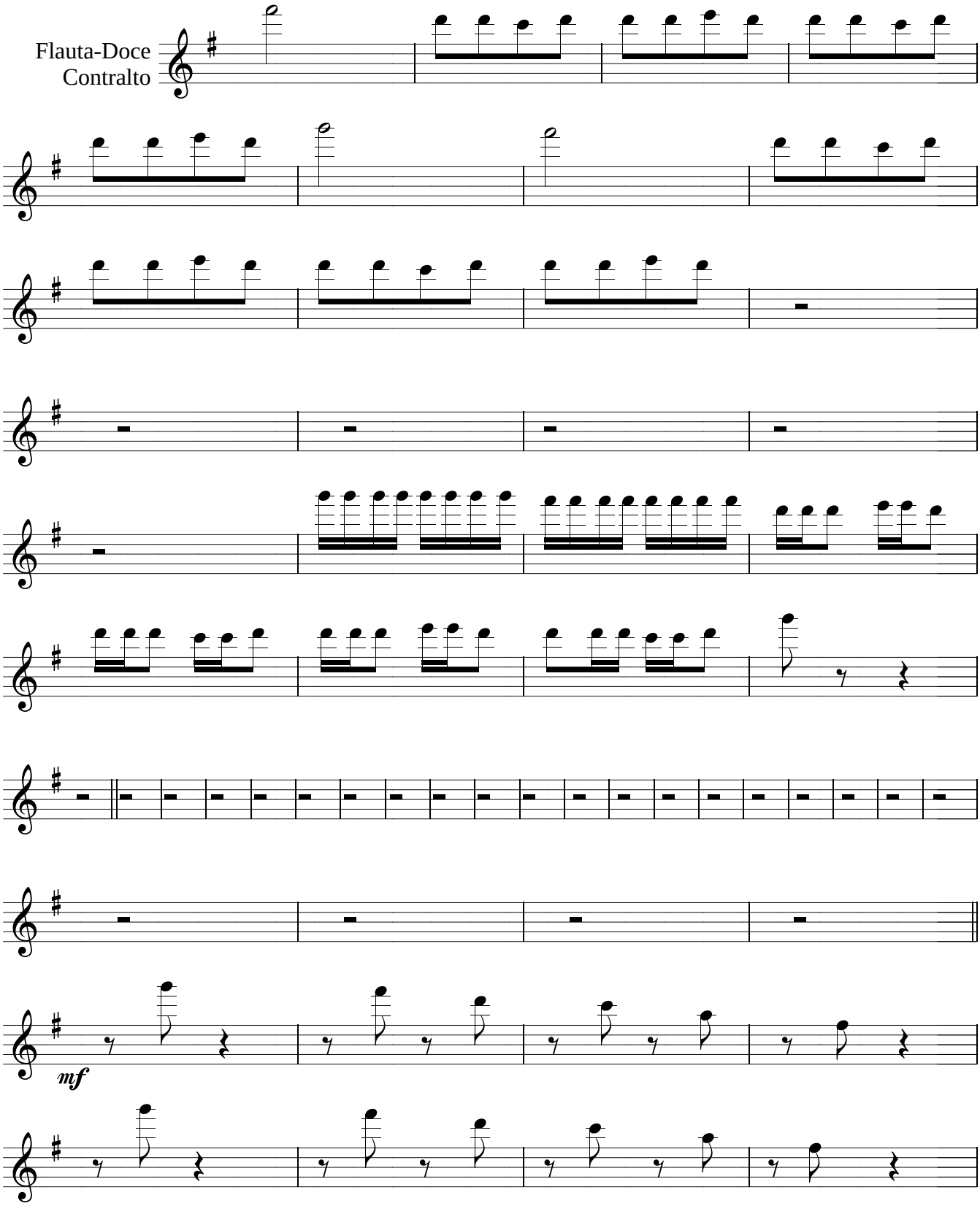
Flauta-Doce
Contralto
mf

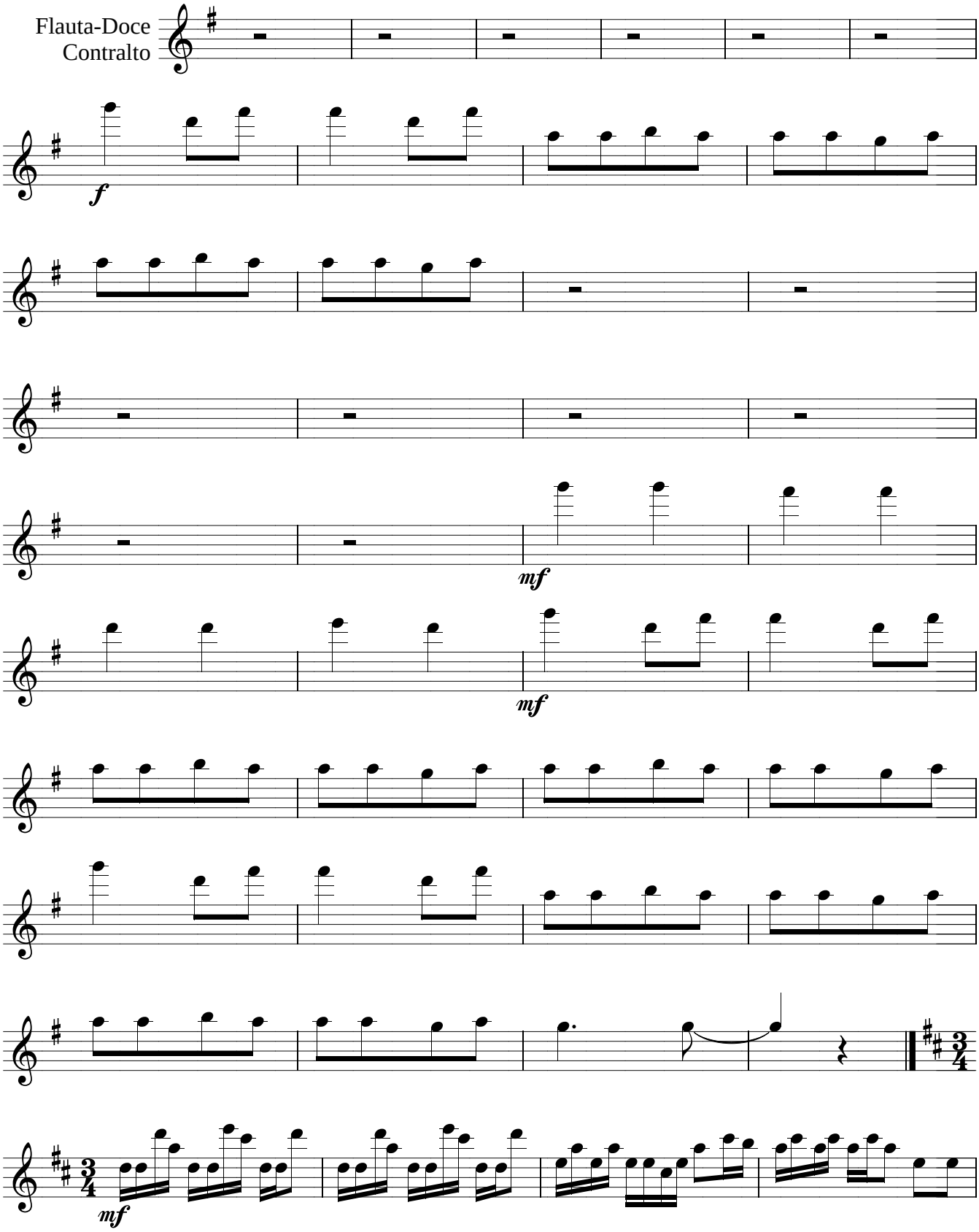
Flauta-Doce
Contralto
f
mf
mf
mf

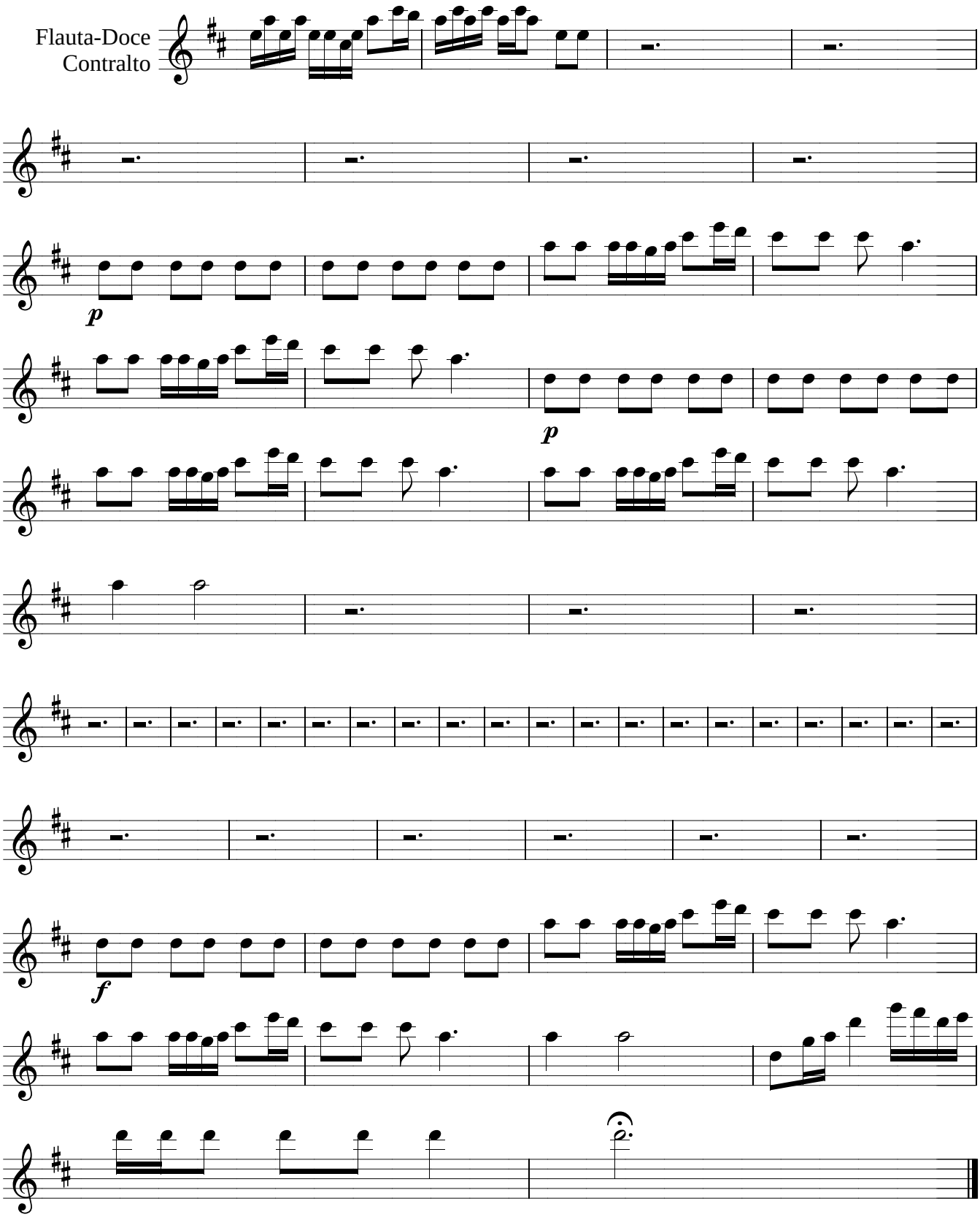
Flauta-Doce
Contralto
p
p
f

Beta

Concerto para Piano e Grupo Instrumental

Paulicéia, 23 de Setembro de 2001

Marcelo Morales Torcato
(Marcelo Torca)

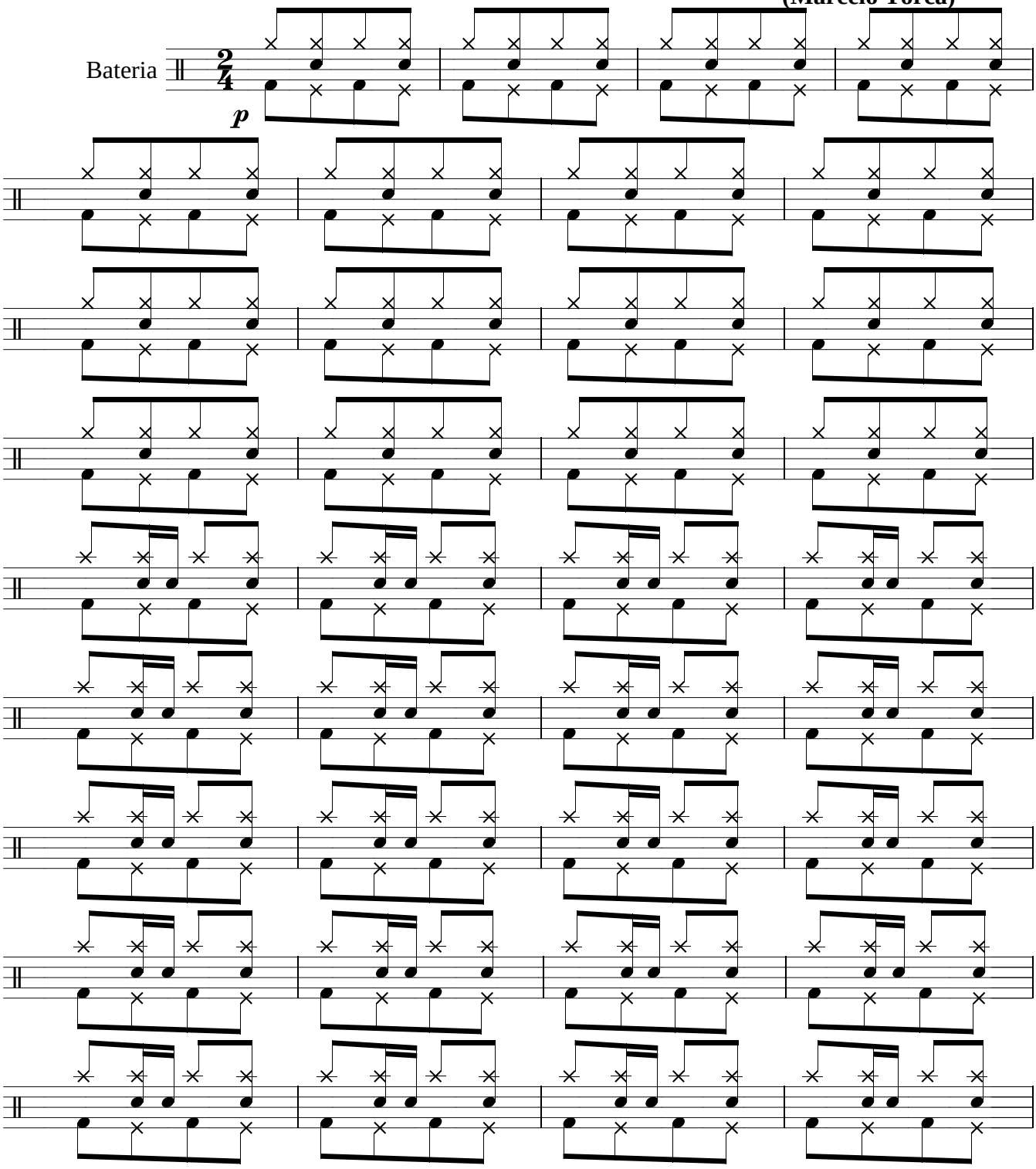

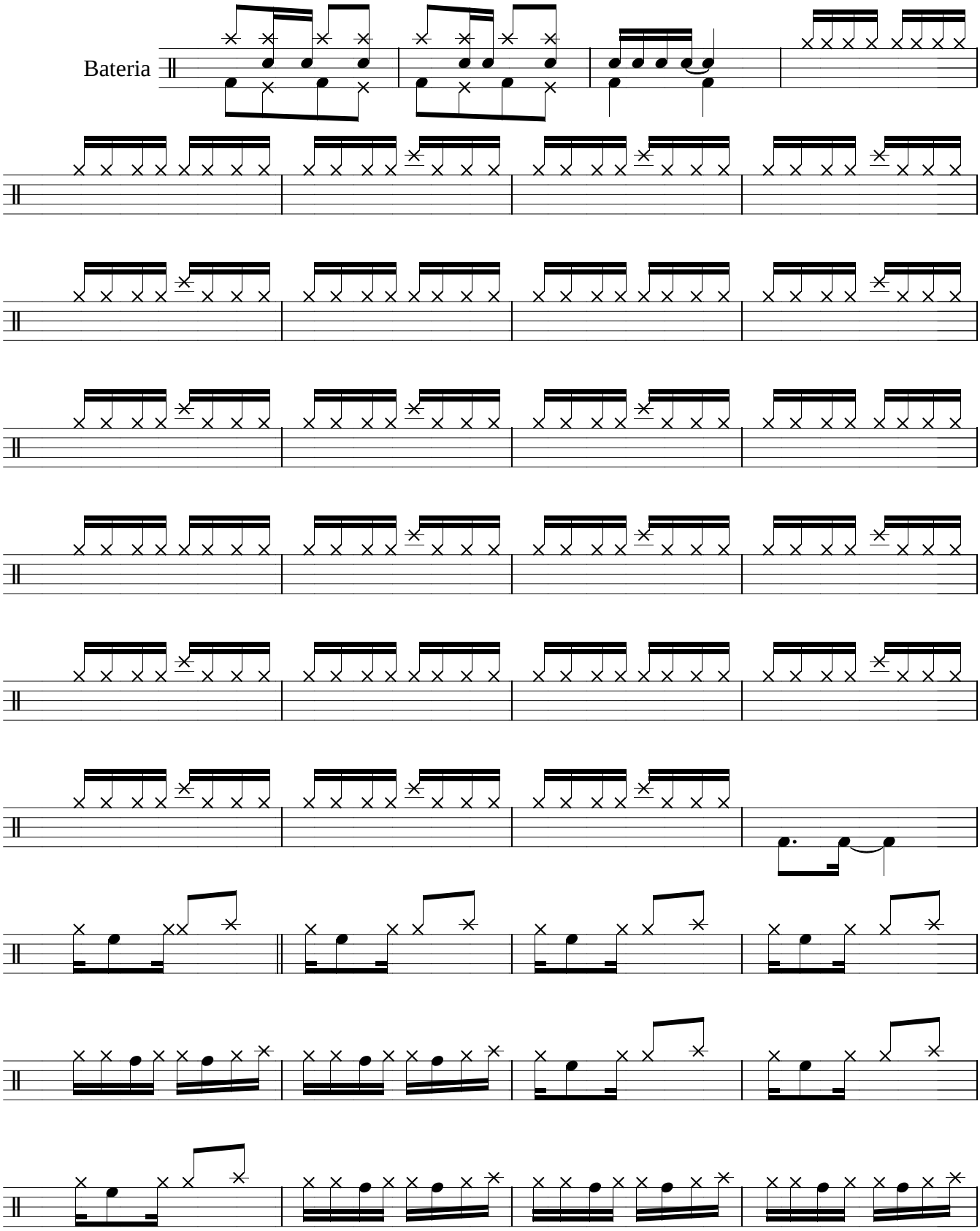
Bateria

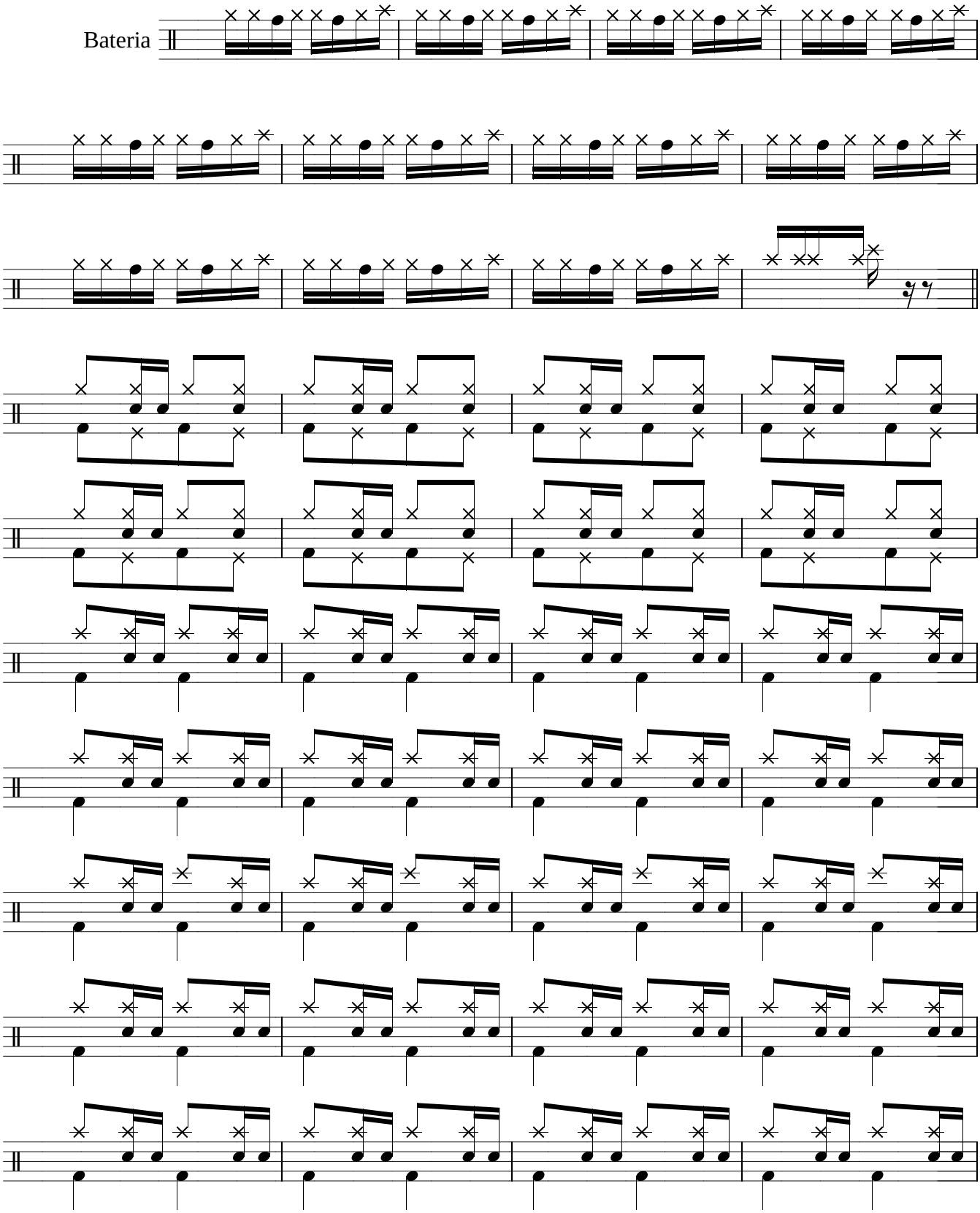
Bateria

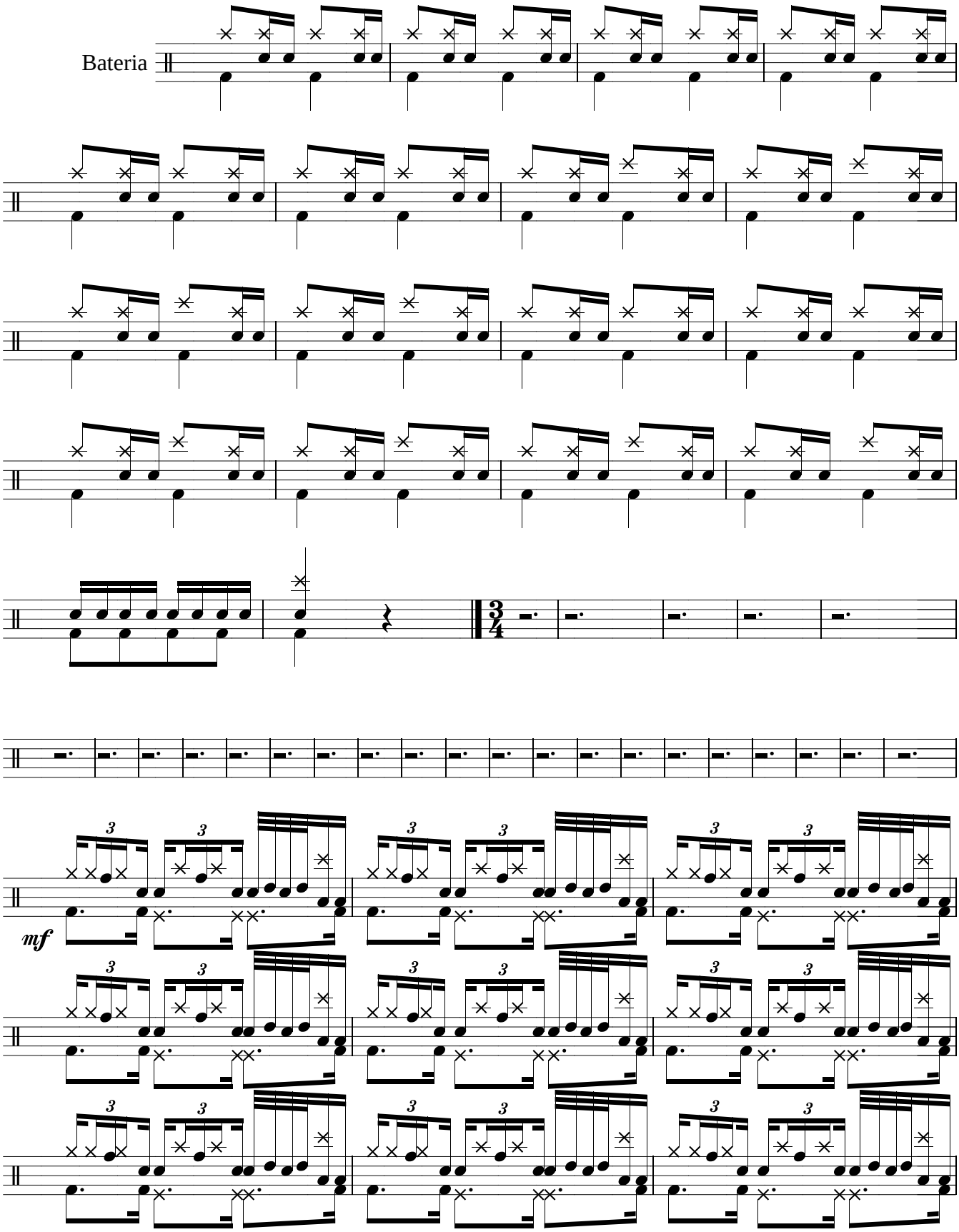
Bateria
mf

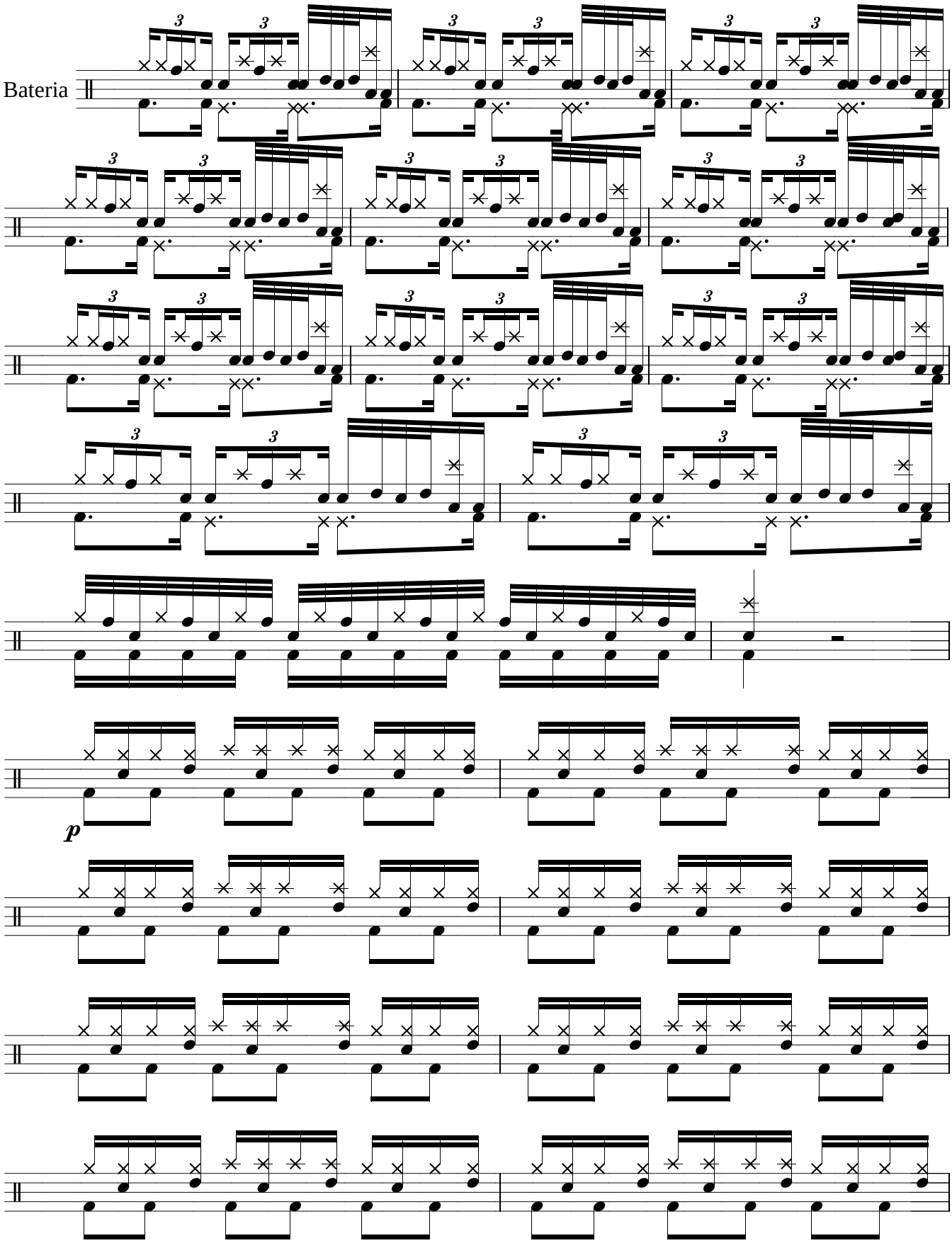
Bateria
p

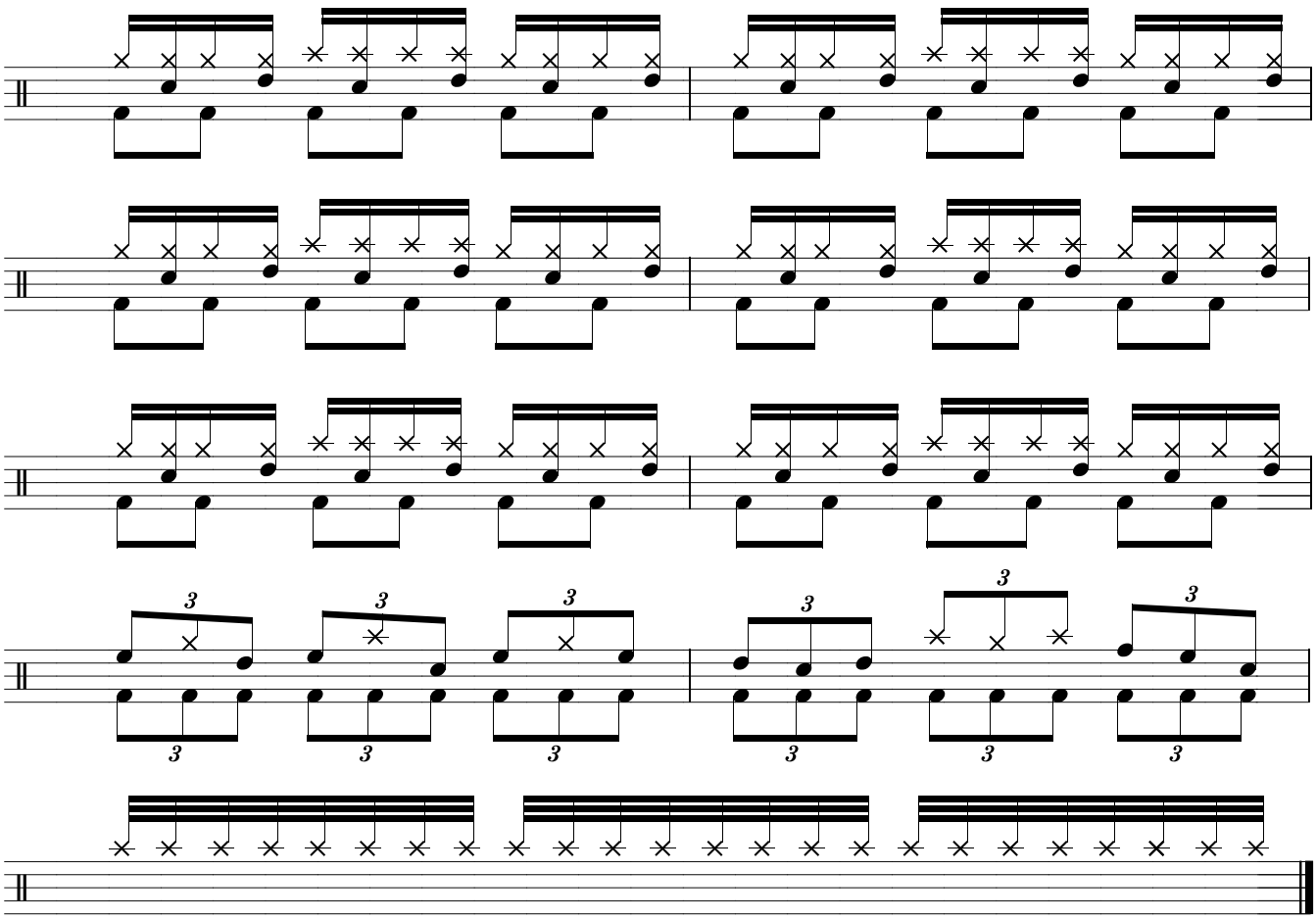

Beta

Concerto para Piano e Grupo Instrumental

Paulicéia, 23 de Setembro de 2001

Marcelo Morales Torcato
(Marcelo Torca)

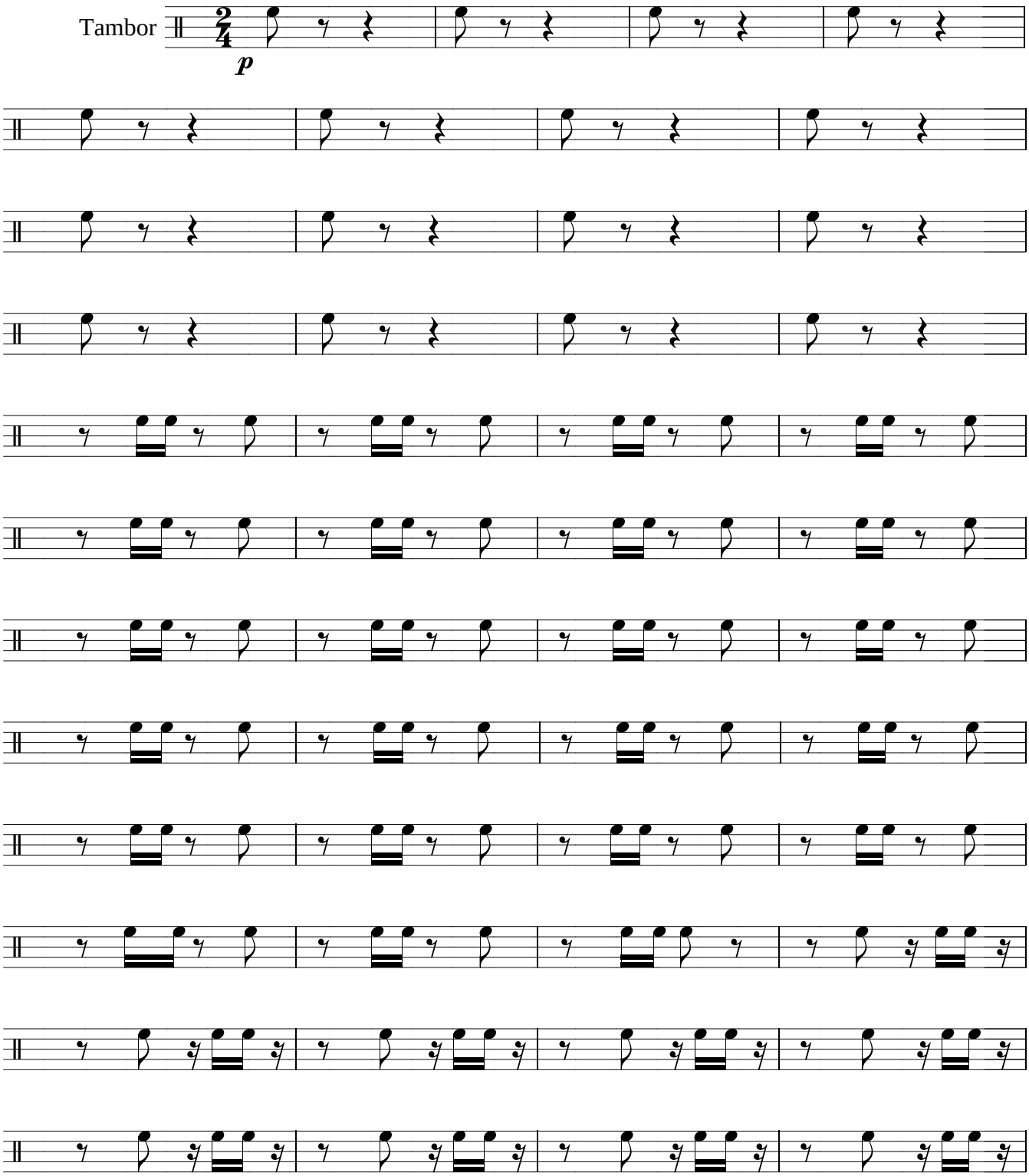

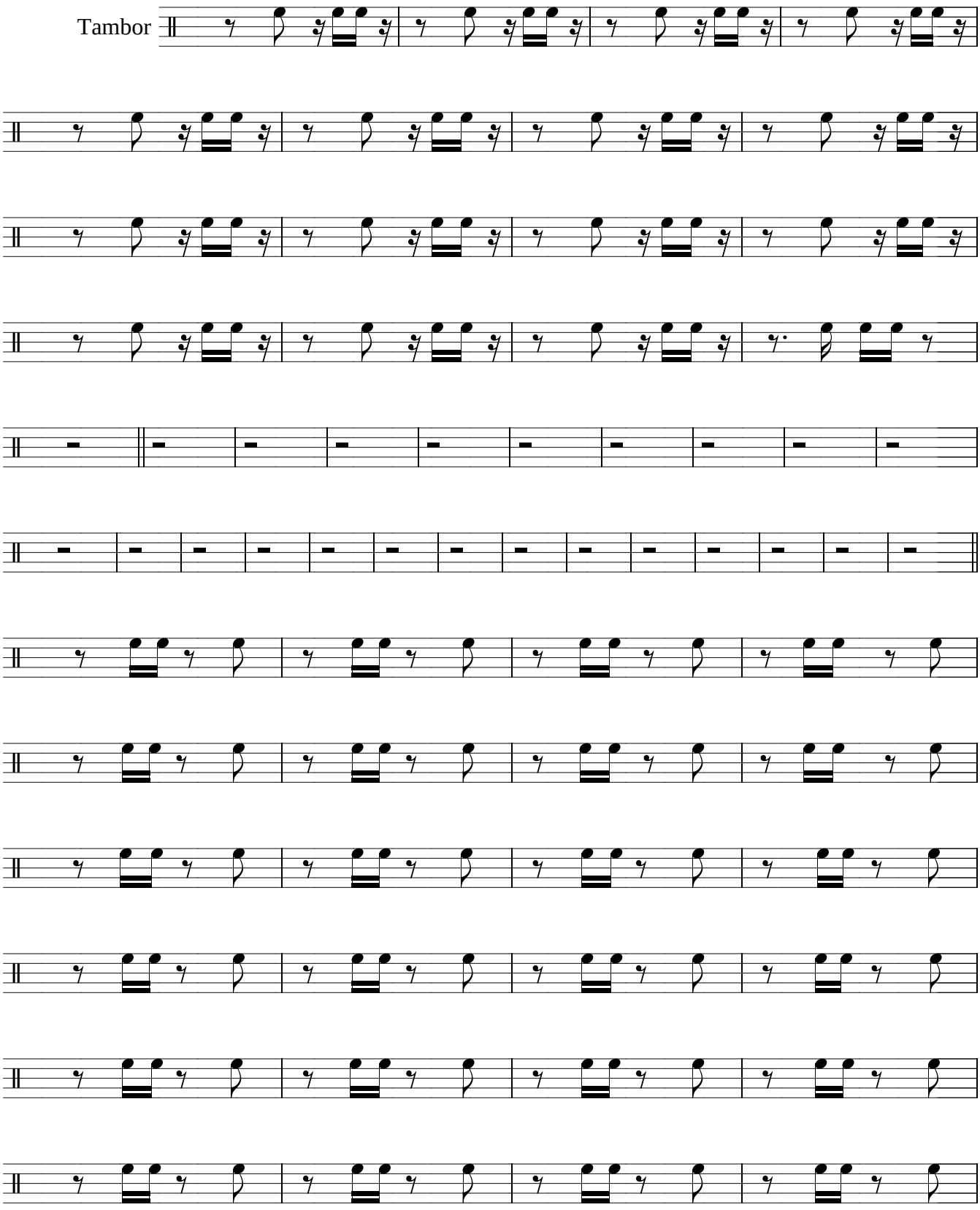
Tambor

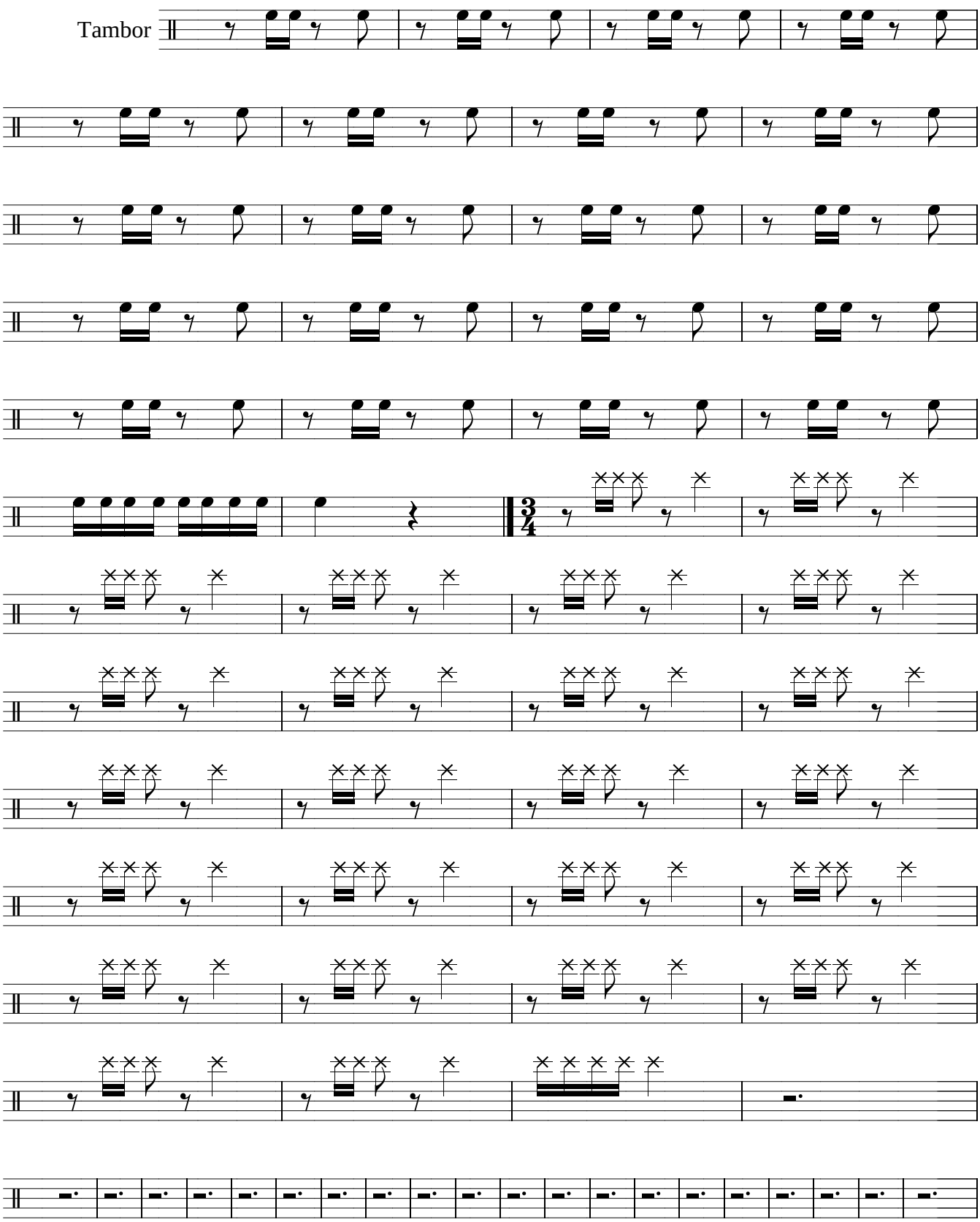
Tambor

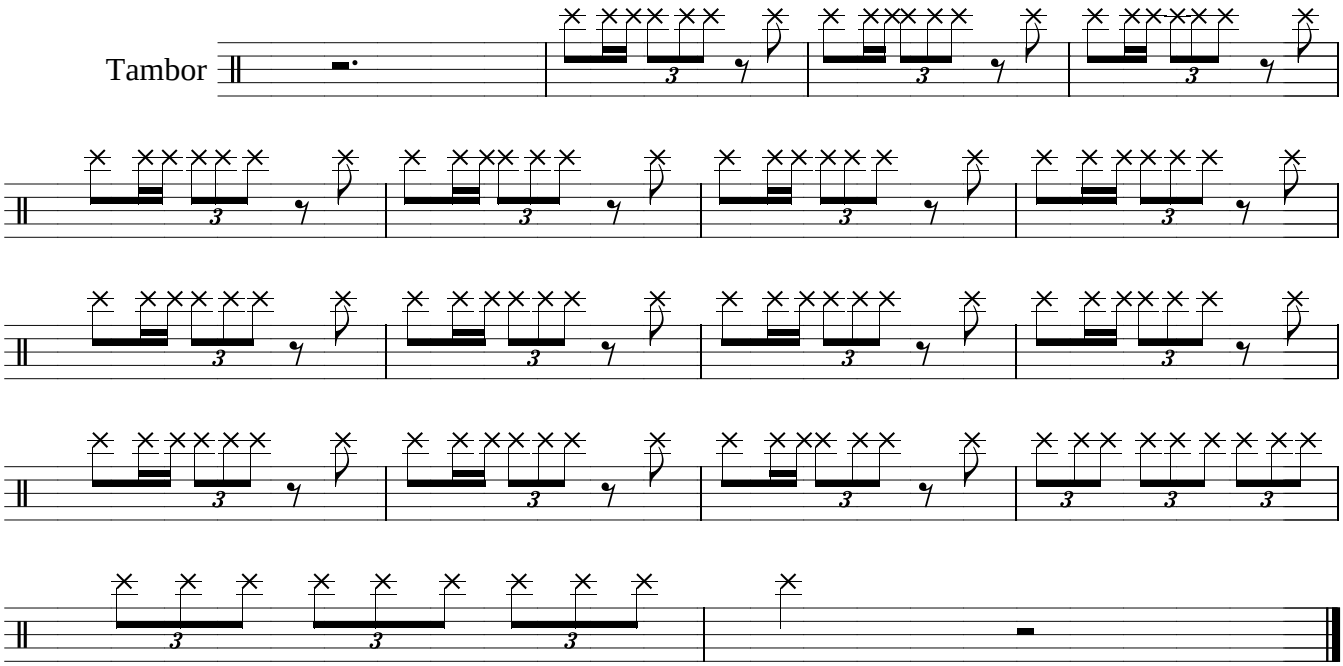
Tambor

Beta

Concerto para Piano e Grupo Instrumental

Paulicéia, 23 de Setembro de 2001

Marcelo Morales Torcato
(Marcelo Torca)

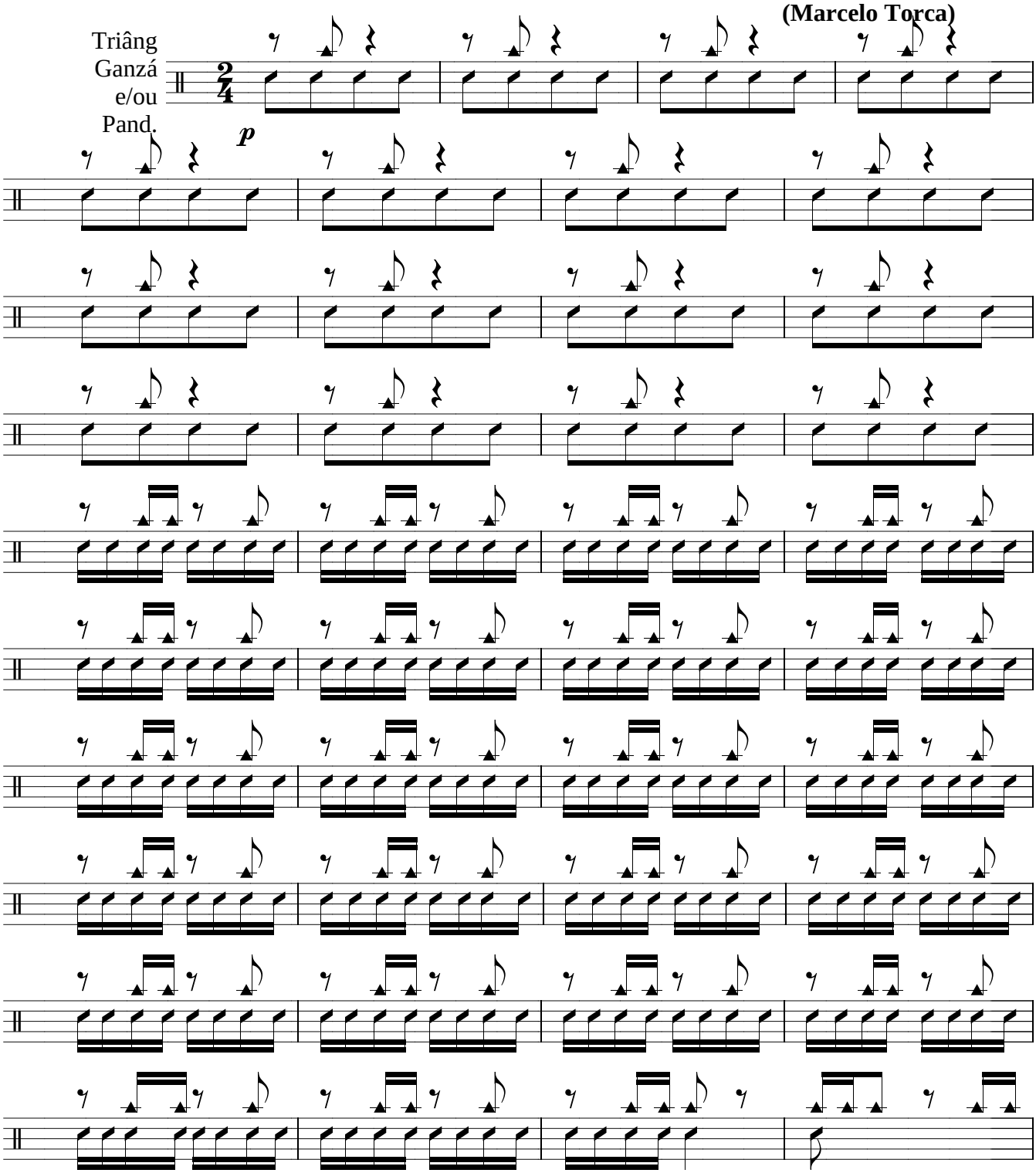

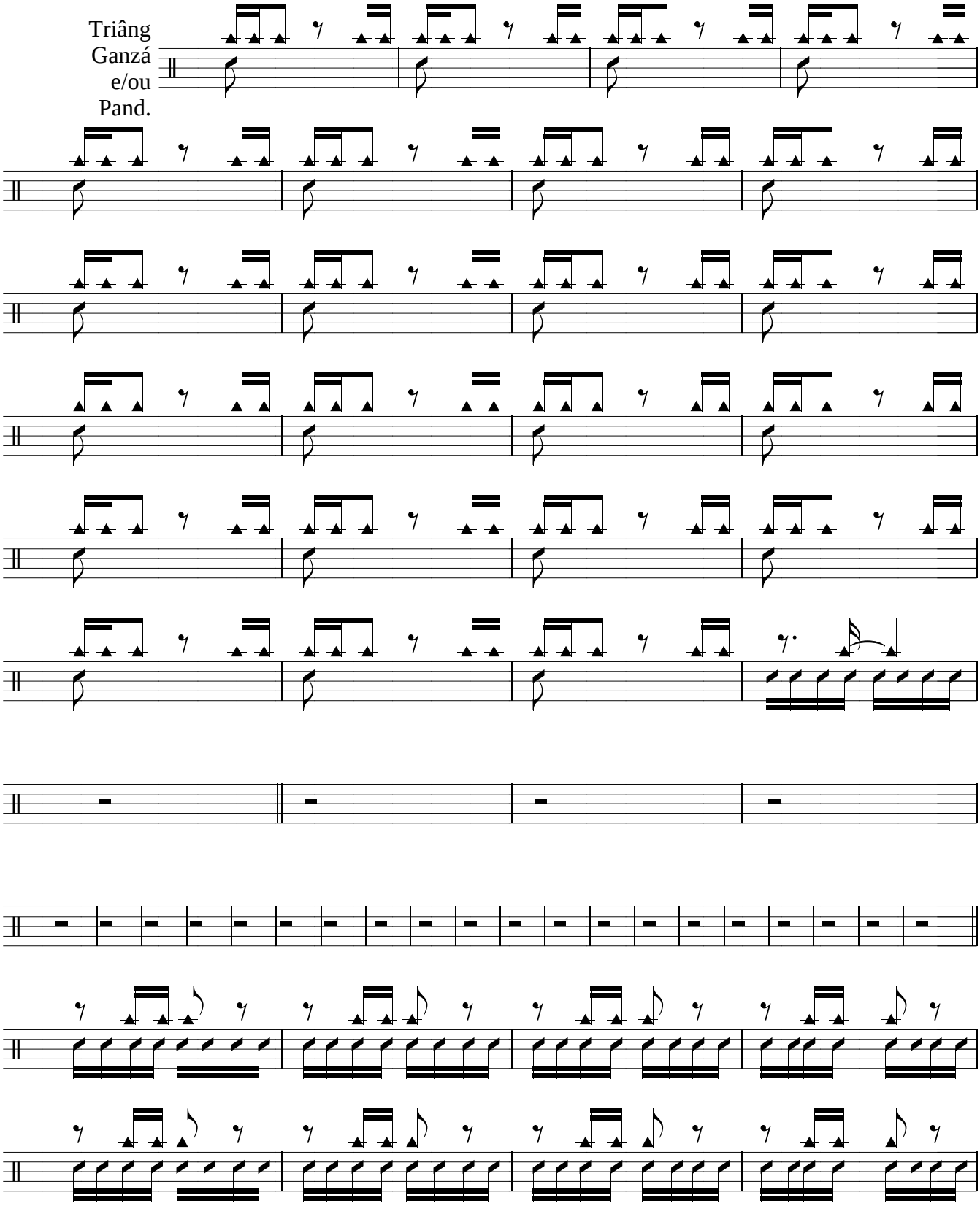
Triâng
Ganzá
e/ou
Pand.

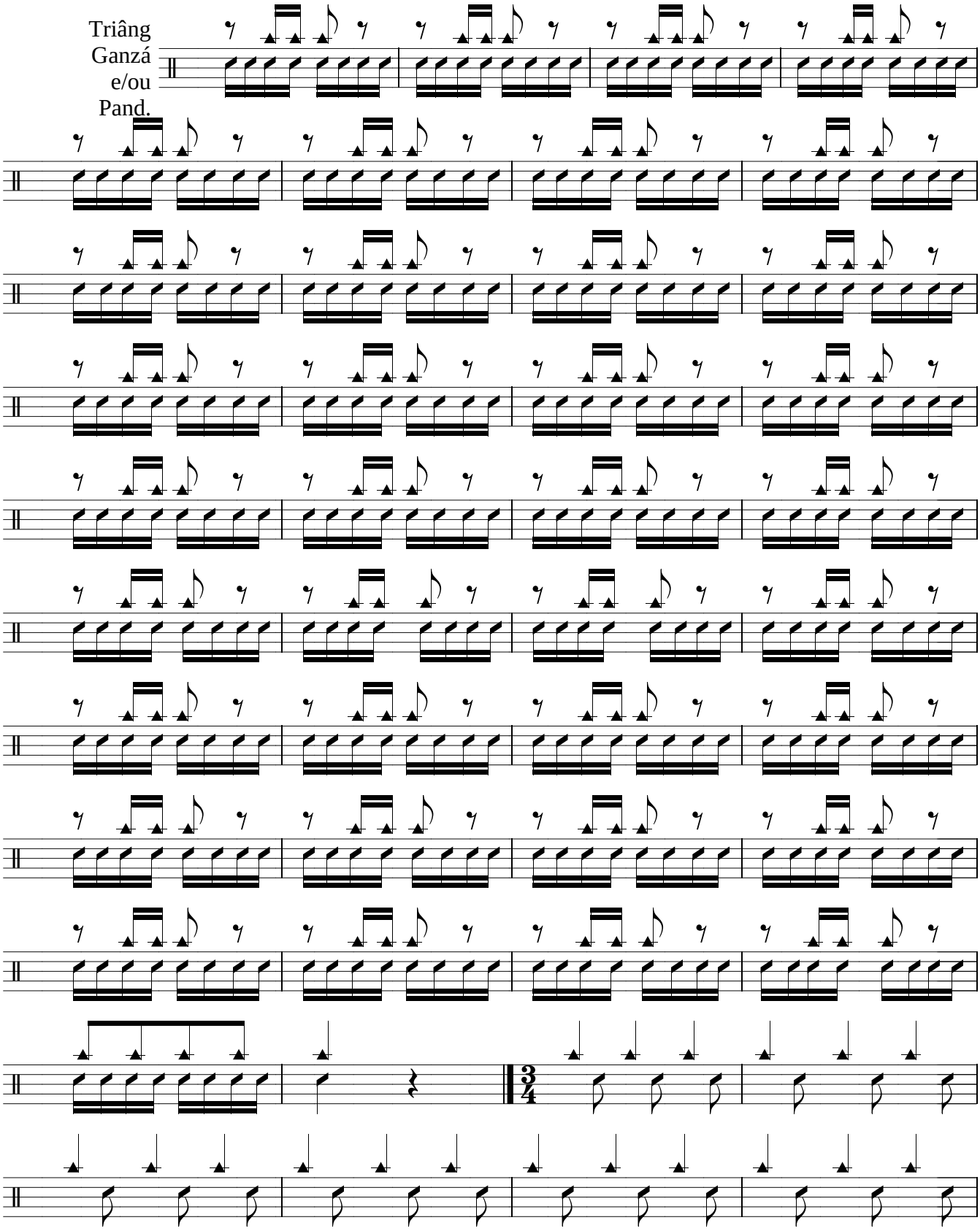
Triâng
Ganzá
e/ou
Pand.
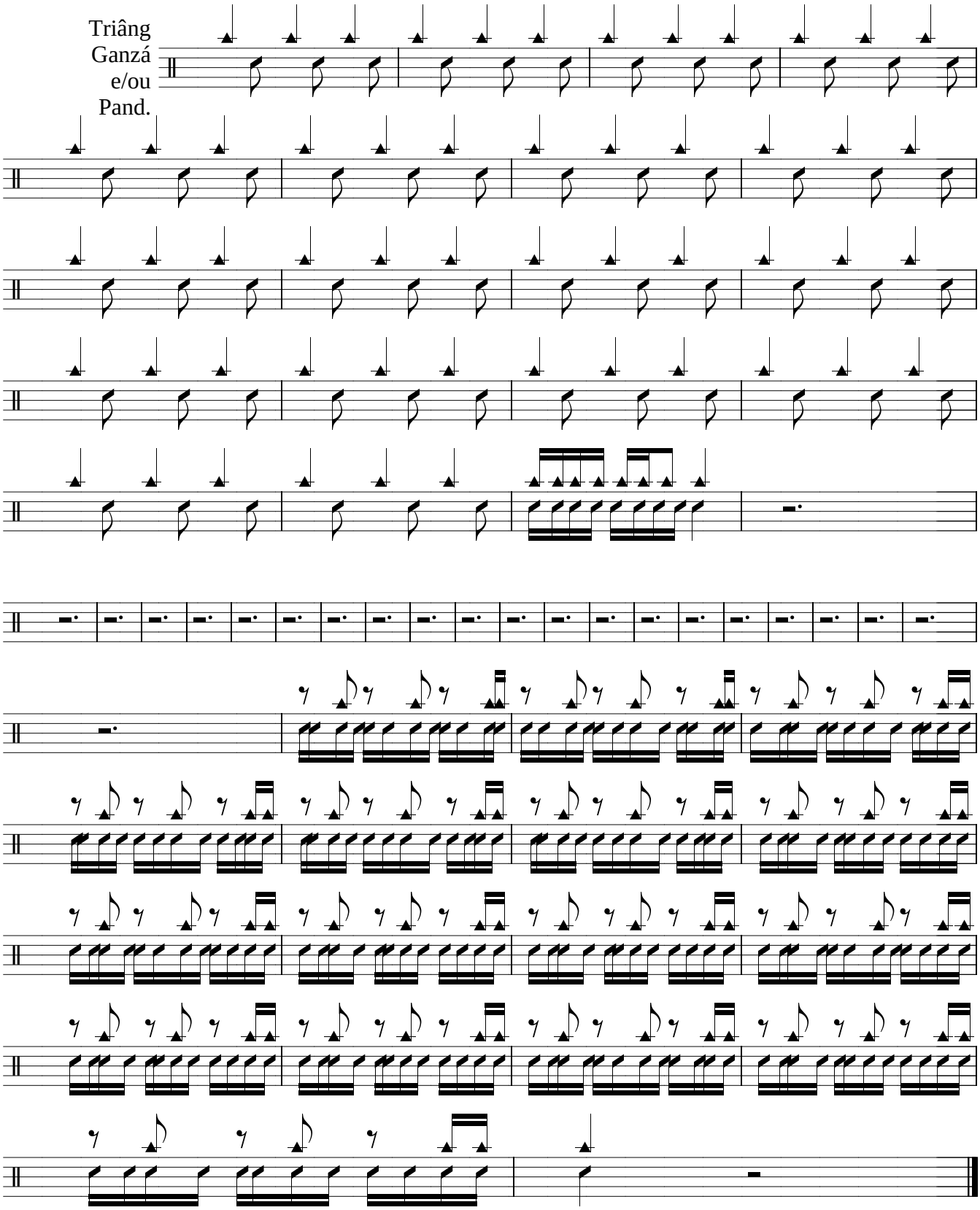
free-scores.com