

# Colin Kirkpatrick

**Page artiste :** [https://www.free-scores.com/partitions\\_gratuites\\_doctorcolin.htm](https://www.free-scores.com/partitions_gratuites_doctorcolin.htm)

## A propos de la pièce

**Titre :** My Flute and Me  
[Fourteen easy flute pieces]  
**Compositeur :** Kirkpatrick, Colin  
**Droit d'auteur :** Copyright © Colin Kirkpatrick  
**Editeur :** Kirkpatrick, Colin  
**Instrumentation :** Flute et Piano

Colin Kirkpatrick sur [free-scores.com](https://www.free-scores.com)

Interdiction de diffusion sur d'autres sites  
Web.

- partager votre interprétation
- commenter la partition
- contacter l'artiste

# My Flute And Me

Teacher's Book

*Fourteen elementary pieces for flute  
and piano by*

Colin Kirkpatrick

FLYING DOG MUSIC

free-scores.com

# My Flute and Me

*Fourteen elementary pieces for flute and piano*

by

Colin Kirkpatrick

---

1. Starting Tune
  2. Nice 'n Easy
  3. Island Song
  4. Lazy Days
  5. Dream Time
  6. Spooked!
  7. Waltzing Around
  8. Si Hei Lwli 'Mabi (*a folksong from Wales*)
  9. Siesta
  10. Evening Song
  11. Just a Minuet
  12. Donkey Trot
  13. Minor Mood
  14. The Elephant Song (*a folksong from Thailand*)
- 

FLYING DOG MUSIC

[flying-dog-music@colin-kirkpatrick.com](mailto:flying-dog-music@colin-kirkpatrick.com)

[free-scores.com](http://free-scores.com)

# My Flute and Me

Thank you for purchasing this book. It consists of pieces suitable for students through beginner level to those at an elementary stage. It's intended as supplementary material to your usual tutor book. Most of the pieces use the lower register and they can be used with any number of players. Although they are arranged in approximate order of difficulty you can play them in any order you want, depending on the musical needs of the student. Some of the pieces could be strung together in any order to create a suite.

Every piece has a short keyboard introduction so that the student can sense the tempo and musical style before playing. The accompaniments have been kept as simple as possible with the minimum number of notes. Dynamic markings are used from the start, but phrasing has been omitted from the solo part. This is because the teacher is usually in the best position to suggest phrasing, bearing in mind the physical capability of the student. In the easier pieces, slurs have been kept to a minimum.

Several pieces have a few measures (bars) rest in the middle, not only to give the player a break and add musical contrast, but also to give experience of counting empty bars during the performance. When space allows, piano cues appear in the solo part.

The music is presented in pdf files at 1,200 dpi which can produce professional-looking printed copies. However, the output quality will also depend upon your own printer settings and capabilities.

---

*Colin Kirkpatrick studied at London's Royal College of Music. After graduation he followed a career in music education. He was a High School Music Director in London for about fifteen years and later became a Music Education Adviser for local government, with the added responsibility for training teachers and directing the instrumental teaching service in all the local elementary and high schools.*

*The work in education gave him many opportunities for composing. Colin has published a great deal of music and his publishers include Boosey & Hawkes, Novello, Paxton, Schott, Oxford University Press, Chester, Belwin Mills and Intrada (Netherlands). His music has been performed and broadcast all over Europe as well as in Japan, Thailand, Australia and the USA. He has written articles for magazines in both the UK and the USA and holds MA and PhD degrees.*

29/17 M9 Soi Nongkrabork 12, Nongpreu, Banglamung, Chonburi, Thailand 20150  
flying-dog-music@colin-kirkpatrick.com

# 1. Starting Tune

In a relaxed mood ♩ = 120

Colin Kirkpatrick

FLYING DOG MUSIC PUBLISHING  
flying-dog-music@colin-kirkpatrick.com  
All titles © 2017 Colin Kirkpatrick

# 2. Nice 'n Easy

Smoothly ♩ = 100

Colin Kirkpatrick

# 3. Island Song

Easy tempo ♩ = 112

Colin Kirkpatrick

Flute

Piano

*mf* *p*

6

*mf* *p*

12

*mf* *cresc.* *mf*

17

*Slower*

*f* *p*

# 4. Lazy Days

With movement ♩ = 120

Colin Kirkpatrick

# 5. Dream Time

Slow 'n Easy ♩ = 108

Colin Kirkpatrick

# 6. Spooked!

In a lively style  $\text{♩} = 48$

Colin Kirkpatrick

Flute

Piano

*pp*

*pp*

6

*mf* *p*

*mf* *p*

12

*cresc.* *mf* *f*

*cresc.* *mf* *f*

17

*poco rit.*

*f* *pp*

# 7. Waltzing Around

Lightly  $\text{♩} = 60$

Colin Kirkpatrick

Flute

Piano

*mf*

*f*

*mf*

8

*f*

*p*

*f*

*p*

15

*mf*

*mf*

*p*

22

*f*

*cresc.*

*f*

*p*

If you want a longer dance, repeat from the start.

# 8. Si Hei Lwli 'Mabi

A folksong from Wales

Peacefully ♩ = 96

arr. Colin Kirkpatrick

Flute

Piano

*mf*

5

*pp*

*pp*

9

*p*

*p*

*poco rit.*

13

*a tempo*

17

*Slower*

21

*In case you're wondering, the Welsh title is pronounced SEE hi LOO-lee MAH-bee and it means "sleep my lovely baby".*

# 9. Siesta

Dreamily ♩ = 108

Colin Kirkpatrick

Flute

Piano

*mf* *p* *cresc.*

6

*mf* *p*

\* If the student can't manage bottom C at the moment, play the note in brackets

12

*mf* *cresc.* *f*

18

*mf* *p* *Slower* *rit.*

# 10. Evening Song

Broadly ♩ = 112

Colin Kirkpatrick

# 11: Just a Minuet

Lively tempo ♩ = 120

Colin Kirkpatrick

# 12. Donkey Trot

Bright march tempo ♩=96

Colin Kirkpatrick

Flute

Piano

*f*

5

*mf*

*mf*

To Coda ⊕

9

*f*

*f*

13

17

21

⊕ Coda

# 13. Minor Mood

With movement ♩ = 100

Colin Kirkpatrick

Flute

Piano

*mf*

*f*

*mf*

9

*p*

*p*

17

*f*

*mf*

*mf*

25

# 14. The Elephant Song

A folksong from Thailand

Bright march  $\text{♩} = 100$

arr. Colin Kirkpatrick

Flute

Piano

*mf* Second time *f*

*f* *mf* Second time *f*

5

9

14

*ff* *ff*

# My Flute And Me

Student's Book

*Fourteen elementary pieces for flute  
and piano by*

Colin Kirkpatrick

FLYING DOG MUSIC

free-scores.com

# 1. Starting Tune

In a relaxed mood ♩ = 120

Several pieces have sections printed in small notes with the word "Piano" underneath. These are called cues. You don't play them: they just show you what's happening in the piano part.

# 2. Nice 'n Easy

Smoothly ♩ = 100

FLYING DOG MUSIC PUBLISHING  
flying-dog-music@colin-kirkpatrick.com  
All titles © 2017 Colin Kirkpatrick

## 5. Dream Time

Slow 'n Easy ♩ = 108

## 6. Spooked!

In a lively style ♩ = 48

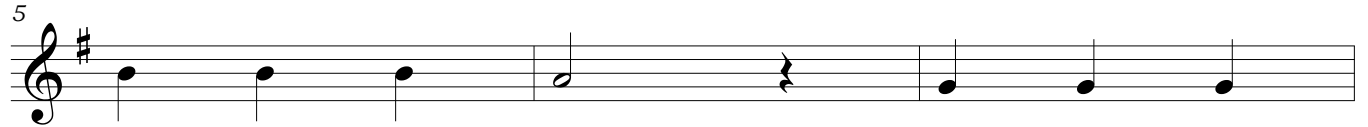
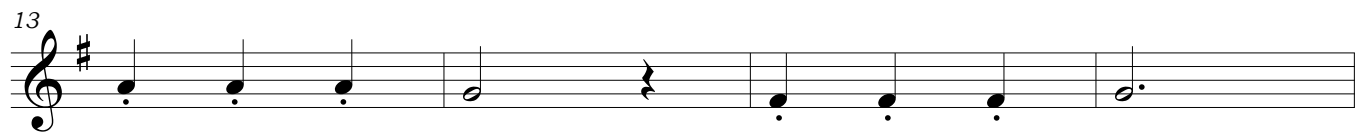
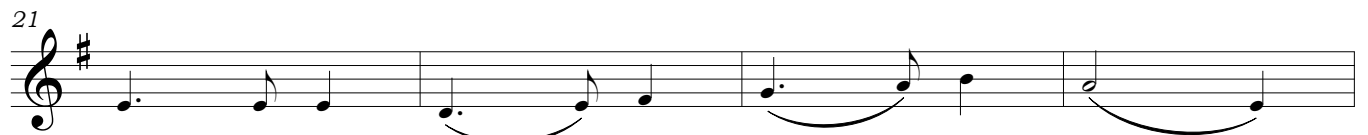
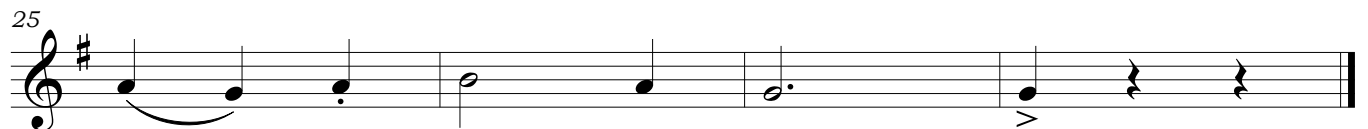

## 7. Waltzing Around

Lightly  $\text{♩} = 60$ *Piano**mf**f**p**mf**Piano**f**If you want a longer dance, repeat from the start.*

## 8. Si hei lwli 'Mabi

A folksong from Wales

Peacefully ♩ = 96

In case you're wondering, the Welsh title is pronounced SEE hi LOO-lee MAH-bee and it means "sleep my lovely baby".

## 9. Siesta

Dreamily ♩ = 108

\* If you can't manage bottom C at the moment, play the note in brackets

## 10. Evening Song

Broadly ♩ = 112

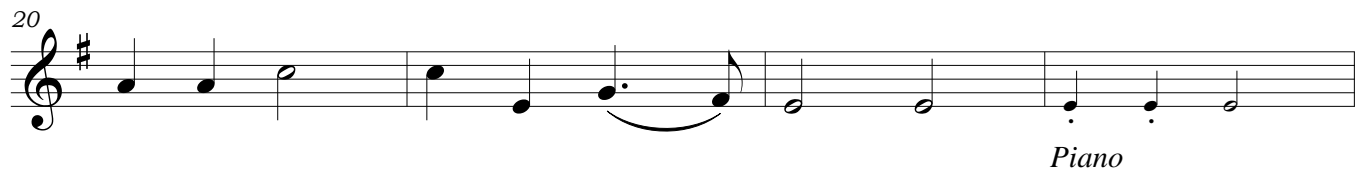
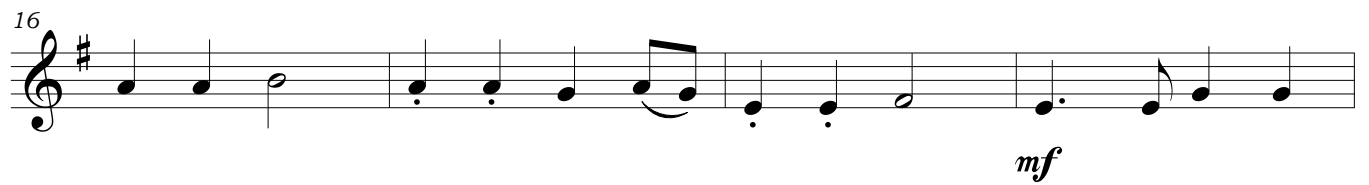
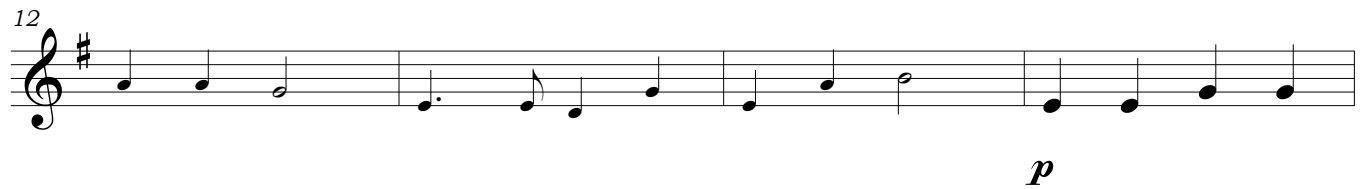
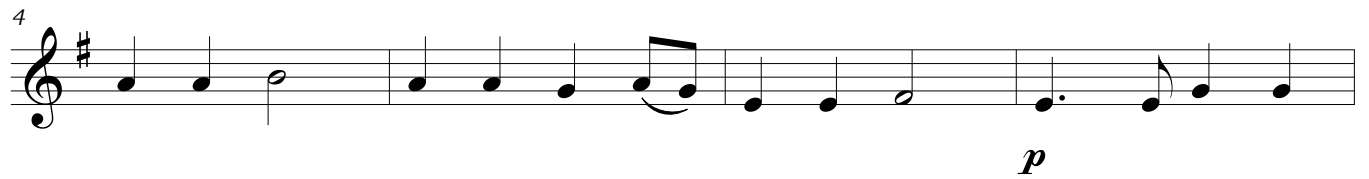
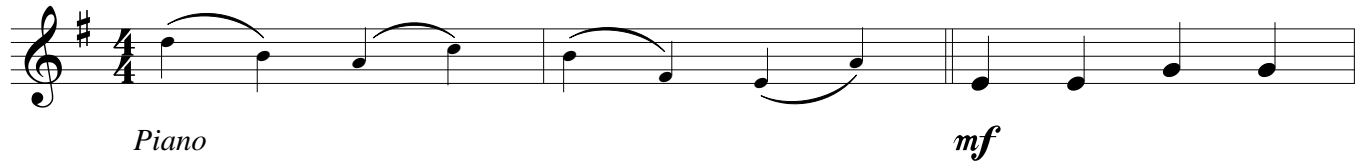
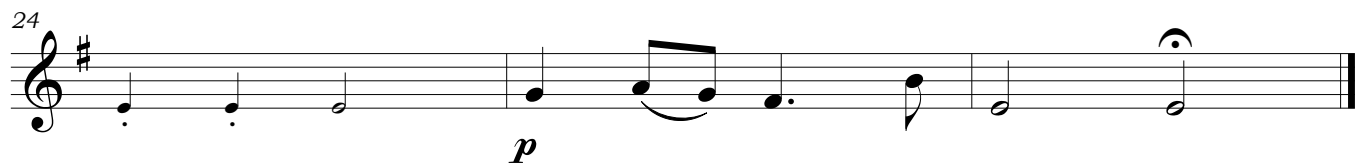
*Slower*

## 11. Just a Minuet

Lively tempo ♩ = 120

## 12. Donkey Trot

Bright march tempo ♩ = 96

## 13. Minor Mood

With movement ♩ = 100

Measure numbers: 8, 10, 17, 26.

Dynamic markings: *mf*, *p*, *f*, *mf*.

## 14. The Elephant Song

*A folksong from Thailand*

Bright march ♩ = 100

Measure numbers: 6, 10, 15.

Dynamic markings: *mf*, *f*, *ff*.