

Marcelo Torcato

Arrangeur, Compositeur, Directeur, Interprete, Editeur, Professeur

Brésil, Pauliceia

A propos de l'artiste

Il a étudié le piano, la naissance: Barueri - BRASIL. Ville qui habite: Paulicéia - BRASIL. projets Musique: GI - Groupe Instrumental; musique de piano.

Qualification:

- 1 Flute à Bec Soprano;
- 1 Flute à Bec Soprano;
- 1 Flute à Bec Contralto;
- 1 Melodica;
- 1 Mandoline;
- 1 Ukelele;
- 1 Guitare;
- 1 Guitare pedal;
- 1 Viole Caipira;
- 1 Basse;
- 1 Accordéon;
- 1 Synthétiseur;
- 1 Piano;
- 1 Batterie;
- 1 Percusion: atabaque;
- pandeiro; triângulo; ganzá;
- pandeirola.

Site Internet: <http://www.marcelotorca.com>

A propos de la pièce

Titre: Guitare Musique Vol II
Compositeur: Czerny, Charles
Arrangeur: Torcato, Marcelo
Licence: Creative Commons Licence
Editeur: Torcato, Marcelo
Instrumentation: Guitare, Basse, Synthé, Batterie
Style: Methodes

Marcelo Torcato sur [free-scores.com](http://www.free-scores.com)

http://www.free-scores.com/partitions_gratuites_torca-marcelo.htm

- Contacter l'artiste
- Commenter cette partition
- Ajouter votre interprétation MP3
- Accès partition et écoute audio avec ce QR Code :

Cette partition ne fait pas partie du domaine public. Merci de contacter l'artiste pour toute utilisation hors du cadre privé.

Marcelo Morales Torcato

Guitarra Musical

Vol. II

1ª. Edição

Paulicéia
Marcelo Morales Torcato
2010

Guitarra Musical

Vol. II

1 Flauta-doce S e C, Cavaquinho, Bandolim, Escaleta, Acordeão, Teclado, Piano.

1 - 1

2 - 1 Violão, Guitarra, Viola Caipira.

Baixo, Teclado, Piano, Baixo do Acordeão.

3 - 1

4 - 2 Flauta-doce S, Cavaquinho, Teclado.

5 - 2 Escaleta, Flauta-doce C, Bandolim, Teclado, Acordeão

6 - 2 Violão, Guitarra, Viola Caipira.

Baixo, Piano, Teclado.

7 - 2

8 - 3 Guitarra 1.

solo

9 - 3 Guitarra 2.

solo

10 - 3 Piano.

solo

11 - 2 Bateria.

Bumbo. Pedaleira Caixa. Ton 1. Ton 2 Surdo. Chimbal Prato Ride. Prato Splash Prato China. Cowbel.

Percussão. Chimbal.

12 - 1 Atabaque Pandeiro, Afuchê, Ganzá. Triângulo.

01 - Op. 261 no. 1. Compositor Carl Czerny. Arranjador: Marcelo Torca.

2

$\text{♩} = 120$

1 - 1

2 - 1

3 - 1

4 - 2

5 - 2

6 - 2

7 - 2

8 - 3
solo

9 - 3
solo

10 - 3
solo

11 - 2

12 - 1

p

p

p

mf

mf

f

f

f

p

p

5

1 - 1

2 - 1

3 - 1

4 - 2

5 - 2

6 - 2

7 - 2

8 - 3
solo

9 - 3
solo

10 - 3
solo

11 - 2

12 - 1

4/4

4/4

4/4

4/4

4/4

4/4

4/4

4/4

4/4

4/4

4/4

4/4

4/4

02 - Op. 261 no. 5. Compositor Carl Czerny. Arranjador: Marcelo Torca.

8 ♩ = 120

1 - 1 *p*

2 - 1 *p*

3 - 1 *p*

4 - 2 *mf*

5 - 2 *mf*

6 - 2 *mf*

7 - 2 *mf*

8 - 3 solo *f*

9 - 3 solo *f*

10 - 3 solo *f*

11 - 2 *p*

12 - 1 *p*

11

1 - 1

2 - 1

3 - 1

4 - 2

5 - 2

6 - 2

7 - 2

8 - 3
solo

9 - 3
solo

10 - 3
solo

11 - 2

12 - 1

03 - Op. 599 no. 18. Compositor Carl Czerny. Arranjador: Marcelo Torca.

14 $\text{♩} = 120$

1 - 1 *p*

2 - 1 *p*

3 - 1 *p*

4 - 2 *p*

5 - 2 *p*

6 - 2 *p*

7 - 2 *p*

8 - 3 solo *p*

9 - 3 solo *p*

10 - 3 solo

11 - 2 *p*

12 - 1 *p*

17

1 - 1

2 - 1

3 - 1

4 - 2

5 - 2

6 - 2

7 - 2

8 - 3
solo

9 - 3
solo

10 - 3
solo

11 - 2

12 - 1

mf

mf

mf

mf

mf

mf

1 - 1

2 - 1

3 - 1

4 - 2

5 - 2

6 - 2

7 - 2

8 - 3 solo

9 - 3 solo

10 - 3 solo

11 - 2

12 - 1

mf

mf

mf

mf

mf

mf

p

mf

1 - 1

2 - 1

3 - 1

4 - 2 *p*

5 - 2 *p*

6 - 2 *p*

7 - 2 *p*

8 - 3 solo *p*

9 - 3 solo *p*

10 - 3 solo *p*

11 - 2

12 - 1

1 - 1

2 - 1

3 - 1

4 - 2

5 - 2

6 - 2

7 - 2

8 - 3
solo

9 - 3
solo

10 - 3
solo

11 - 2

12 - 1

04 - Op. 261 no. 36. Compositor Carl Czerny. Arranjador: Marcelo Torca.

32

1 - 1 *p*

2 - 1 *p*

3 - 1 *p*

4 - 2 *p*

5 - 2 *p*

6 - 2 *p*

7 - 2 *p*

8 - 3 solo *p*

9 - 3 solo

10 - 3 solo

11 - 2 *p*

12 - 1 *p*

1-1

2-1

3-1

4-2

5-2

6-2

7-2

8-3 solo

9-3 solo *p* *cresc.*

10-3 solo *p* *cresc.*

11-2

12-1

38

05 - Op. 599 no. 59. Compositor Carl Czerny. Arranjador: Marcelo Torca.

41 $\text{♩} = 120$

1 - 1 *mf*

2 - 1 *mf*

3 - 1 *mf*

4 - 2 *mf*

5 - 2 *mf*

6 - 2 *mf*

7 - 2 *mf*

8 - 3 solo

9 - 3 solo *f*

10 - 3 solo *f*

11 - 2 *p*

12 - 1 *p*

43

1 - 1

2 - 1

3 - 1

4 - 2

5 - 2

6 - 2

7 - 2

8 - 3
solo

9 - 3
solo

10 - 3
solo

11 - 2

12 - 1

45

47

49

1 - 1

2 - 1

3 - 1

4 - 2

5 - 2

6 - 2

7 - 2

8 - 3
solo

9 - 3
solo

10 - 3
solo

11 - 2

12 - 1

51

1-1

2-1

3-1

4-2

5-2

6-2

7-2

8-3
solo

9-3
solo

10-3
solo

11-2

12-1

55

06 - Minueto IV. Compositor Johann Sebastian Bach. Arranjador: Marcelo Torca.

57

1 - 1

2 - 1

3 - 1

4 - 2

5 - 2

6 - 2

7 - 2

8 - 3
solo

9 - 3
solo

10 - 3
solo

11 - 2

12 - 1

61

1 - 1

2 - 1

3 - 1

4 - 2

5 - 2

6 - 2

7 - 2

8 - 3
solo

9 - 3
solo

10 - 3
solo

11 - 2

12 - 1

65

1 - 1

2 - 1

3 - 1

4 - 2

5 - 2

6 - 2

7 - 2

8 - 3
solo

9 - 3
solo

10 - 3
solo

11 - 2

12 - 1

69

1 - 1

2 - 1

3 - 1

4 - 2

5 - 2

6 - 2

7 - 2

8 - 3
solo

9 - 3
solo

10 - 3
solo

11 - 2

12 - 1

73

1 - 1

2 - 1

3 - 1

4 - 2

5 - 2

6 - 2

7 - 2

8 - 3
solo

9 - 3
solo

10 - 3
solo

11 - 2

12 - 1

77

81

07 - Minueto V. Compositor Johann Sebastian Bach. Arranjador: Marcelo Torca.

89

1 - 1

2 - 1

3 - 1

4 - 2

5 - 2

6 - 2

7 - 2

8 - 3
solo

9 - 3
solo

10 - 3
solo

11 - 2

12 - 1

1 - 1

2 - 1

3 - 1

4 - 2

5 - 2

6 - 2

7 - 2

8 - 3
solo

9 - 3
solo

10 - 3
solo

11 - 2

12 - 1

97

1-1

2-1

3-1

4-2

5-2

6-2

7-2

8-3
solo

9-3
solo

10-3
solo

11-2

12-1

101

105

1 - 1

2 - 1

3 - 1

4 - 2

5 - 2

6 - 2

7 - 2

8 - 3
solo

9 - 3
solo

10 - 3
solo

11 - 2

12 - 1

109

1 - 1

2 - 1

3 - 1

4 - 2

5 - 2

6 - 2

7 - 2

8 - 3
solo

9 - 3
solo

10 - 3
solo

11 - 2

12 - 1

113

117

121

1 - 1

2 - 1

3 - 1

4 - 2

5 - 2

6 - 2

7 - 2

8 - 3
solo

9 - 3
solo

10 - 3
solo

11 - 2

12 - 1

08 - Minueto VII. Compositor Johann Sebastian Bach. Arranjador: Marcelo Torca.

125

1 - 1

2 - 1

3 - 1

4 - 2

5 - 2

6 - 2

7 - 2

8 - 3
solo

9 - 3
solo

10 - 3
solo

11 - 2

12 - 1

129

- 1 - 1
- 2 - 1
- 3 - 1
- 4 - 2
- 5 - 2
- 6 - 2
- 7 - 2
- 8 - 3 solo
- 9 - 3 solo
- 10 - 3 solo
- 11 - 2
- 12 - 1

1 - 1

2 - 1

3 - 1

4 - 2

5 - 2

6 - 2

7 - 2

8 - 3
solo

9 - 3
solo

10 - 3
solo

11 - 2

12 - 1

141

1 - 1

2 - 1

3 - 1

4 - 2

5 - 2

6 - 2

7 - 2

8 - 3
solo

9 - 3
solo

10 - 3
solo

11 - 2

12 - 1

145

1 - 1

2 - 1

3 - 1

4 - 2

5 - 2

6 - 2

7 - 2

8 - 3 solo

9 - 3 solo

10 - 3 solo

11 - 2

12 - 1

- Staff 8: Labeled '8 - 3 solo', contains a whole rest.
- Staff 10: Labeled '10 - 3 solo', contains a whole rest.

1-1

2-1

3-1

4-2

5-2

6-2

7-2

8-3
solo

9-3
solo

10-3
solo

11-2

12-1

161

1-1
2-1
3-1
4-2
5-2
6-2
7-2
8-3 solo
9-3 solo
10-3 solo
11-2
12-1

09 - Polonese X. Compositor Johann Sebastian Bach. Arranjador: Marcelo Torca.

165

1 - 1

2 - 1

3 - 1

4 - 2

5 - 2

6 - 2

7 - 2

8 - 3
solo

9 - 3
solo

10 - 3
solo

11 - 2

12 - 1

169

1 - 1

2 - 1

3 - 1

4 - 2

5 - 2

6 - 2

7 - 2

8 - 3
solo

9 - 3
solo

10 - 3
solo

11 - 2

12 - 1

177

181

10 - Marcha XVIII. Compositor Johann Sebastian Bach. Arranjador: Marcelo Torca.

185

1 - 1

2 - 1

3 - 1

4 - 2

5 - 2

6 - 2

7 - 2

8 - 3
solo

9 - 3
solo

10 - 3
solo

11 - 2

12 - 1

200

1-1

2-1

3-1

4-2

5-2

6-2

7-2

8-3 solo

9-3 solo

10-3 solo

11-2

12-1

1 - 1

2 - 1

3 - 1

4 - 2

5 - 2

6 - 2

7 - 2

8 - 3
solo

9 - 3
solo

10 - 3
solo

11 - 2

12 - 1

207

11 - Noturno Op.9 no. 2. Compositor F. Chopin. Arranjador: Marcelo Torca.

211

♩ = 80

1 - 1

2 - 1

3 - 1

4 - 2

5 - 2

6 - 2

7 - 2

8 - 3
solo

9 - 3
solo

10 - 3
solo

11 - 2

12 - 1

220

1 - 1

2 - 1

3 - 1

4 - 2

5 - 2

6 - 2

7 - 2

8 - 3
solo

9 - 3
solo

10 - 3
solo

11 - 2

12 - 1

1 - 1

2 - 1

3 - 1

4 - 2

5 - 2

6 - 2

7 - 2

8 - 3
solo

9 - 3
solo

10 - 3
solo

11 - 2

12 - 1

225

1 - 1

2 - 1

3 - 1

4 - 2

5 - 2

6 - 2

7 - 2

8 - 3
solo

9 - 3
solo

10 - 3
solo

11 - 2

12 - 1

227

1 - 1

2 - 1

3 - 1

4 - 2

5 - 2

6 - 2

7 - 2

8 - 3
solo

9 - 3
solo

10 - 3
solo

11 - 2

12 - 1

234

1 - 1

2 - 1

3 - 1

4 - 2

5 - 2

6 - 2

7 - 2

8 - 3
solo

9 - 3
solo

10 - 3
solo

11 - 2

12 - 1

239

1 - 1

2 - 1

3 - 1

4 - 2

5 - 2

6 - 2

7 - 2

8 - 3
solo

9 - 3
solo

10 - 3
solo

11 - 2

12 - 1

241

1 - 1

2 - 1

3 - 1

4 - 2

5 - 2

6 - 2

7 - 2

8 - 3
solo

9 - 3
solo

10 - 3
solo

11 - 2

12 - 1

8va

246

1 - 1

2 - 1

3 - 1

4 - 2

5 - 2

6 - 2

7 - 2

8 - 3
solo

9 - 3
solo

10 - 3
solo

11 - 2

12 - 1

253

1 - 1

2 - 1

3 - 1

4 - 2

5 - 2

6 - 2

7 - 2

8 - 3
solo

9 - 3
solo

10 - 3
solo

11 - 2

12 - 1

257

1 - 1

2 - 1

3 - 1

4 - 2

5 - 2

6 - 2

7 - 2

8 - 3
solo

9 - 3
solo

10 - 3
solo

11 - 2

12 - 1

261

1 - 1

2 - 1

3 - 1

4 - 2

5 - 2

6 - 2

7 - 2

8 - 3
solo

9 - 3
solo

10 - 3
solo

11 - 2

12 - 1

p

p

1 - 1

2 - 1

3 - 1

4 - 2

5 - 2

6 - 2

7 - 2

8 - 3 solo

9 - 3 solo

10 - 3 solo

11 - 2

12 - 1

mf

p

f

dim.

p

f

dim.

p

f

dim.

p

f

dim.

p

269

1 - 1

2 - 1

3 - 1

4 - 2

5 - 2

6 - 2

7 - 2

8 - 3
solo

9 - 3
solo

10 - 3
solo

11 - 2

12 - 1

273

Guitarra Musical

Vol. II

1 Flauta-doce S e C, Cavaquinho, Bandolim, Escaleta, Acordeão, Teclado, Piano.

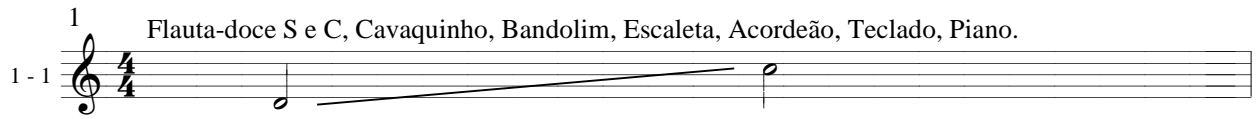

2

9

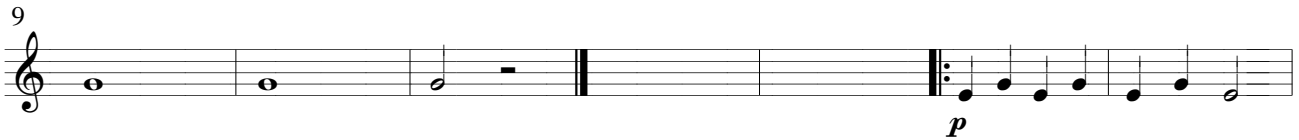

16

23

30

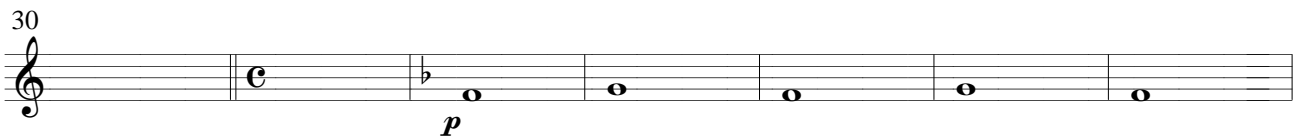

37

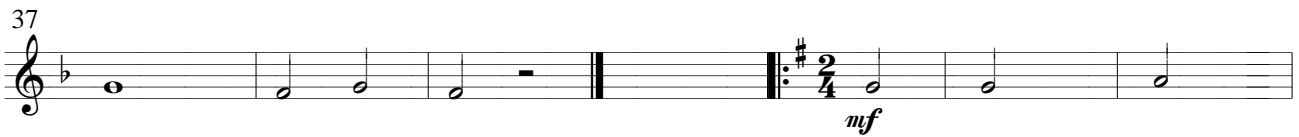

44

51

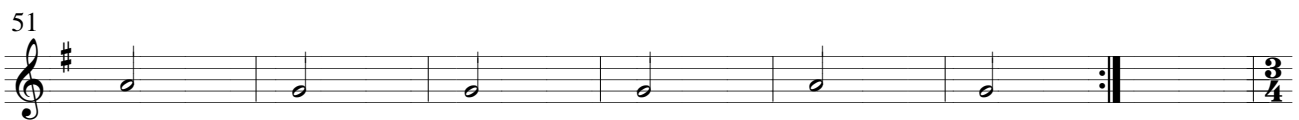

58

65

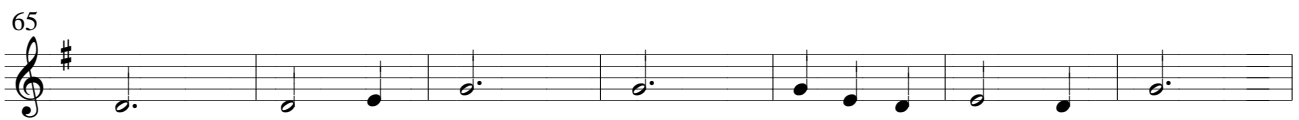

72
1 - 1

79

86

93

100

107

114

121

128

135

142

226

1 - 1

233

240

247

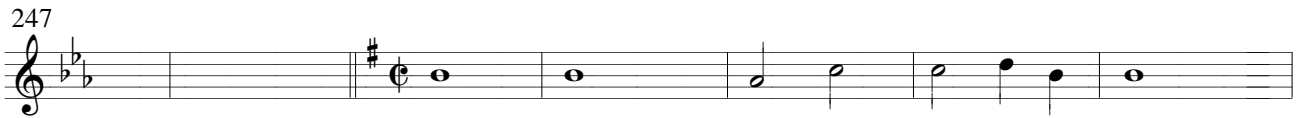

254

261

268

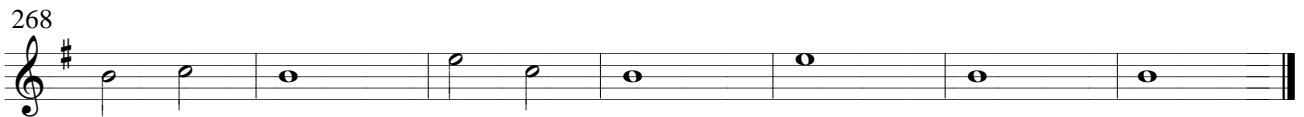

Guitarra Musical

Vol. II

1 Violão, Guitarra, Viola Caipira.

2

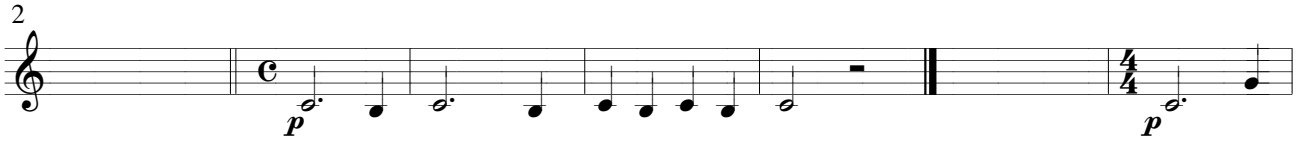

9

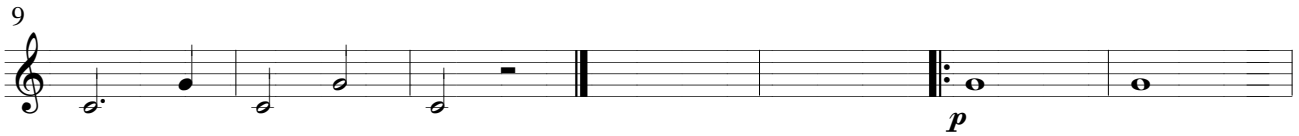

16

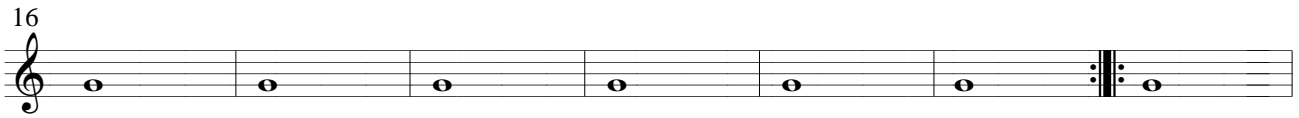

23

30

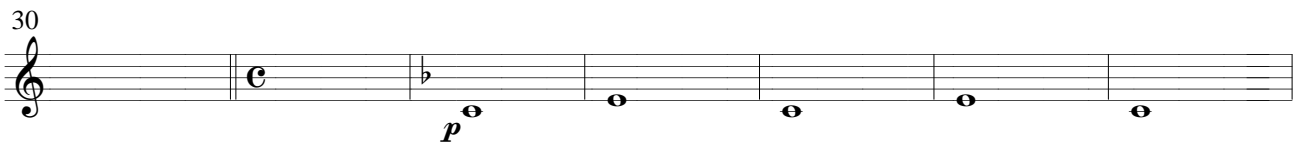

37

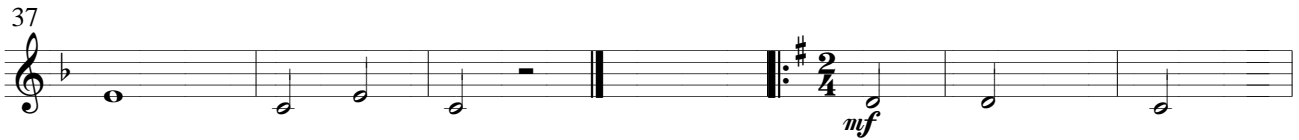

44

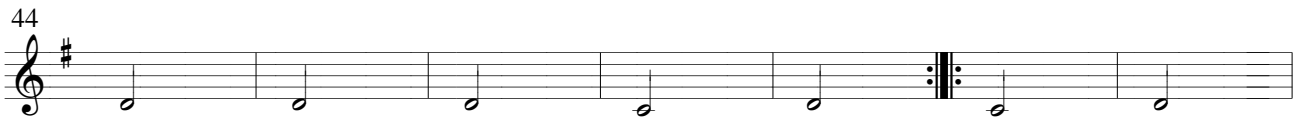

51

58

65

72
2-1

79

86

93

100

107

114

121

128

135

142

149
2-1

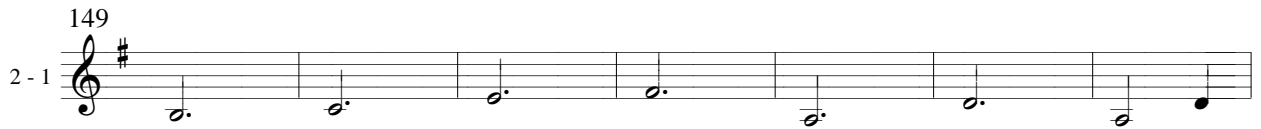

156

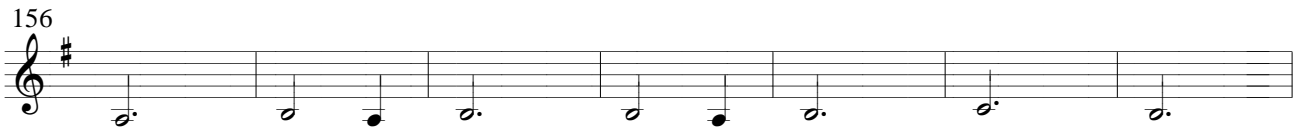

163

170

177

184

191

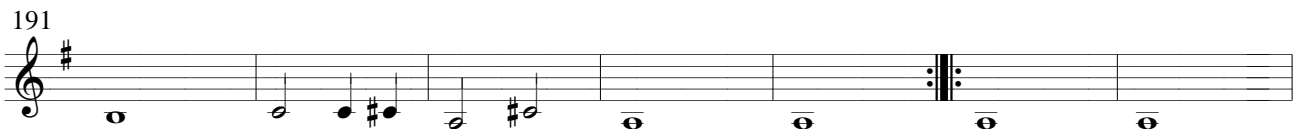

198

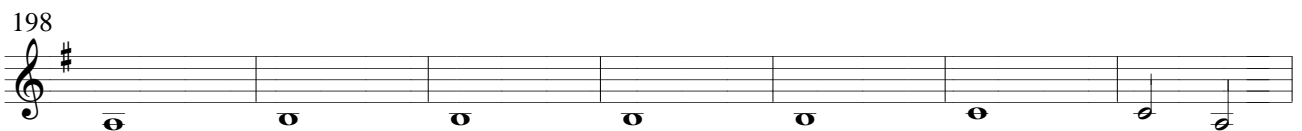

205

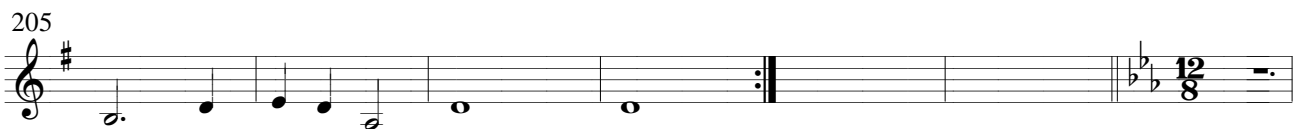

212

219

226

2 - 1

233

240

Cadência

247

254

261

268

Guitarra Musical

Vol. II

1 Baixo, Teclado, Piano, Baixo do Acordeão.

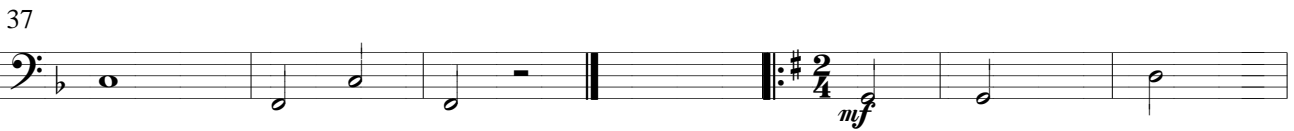
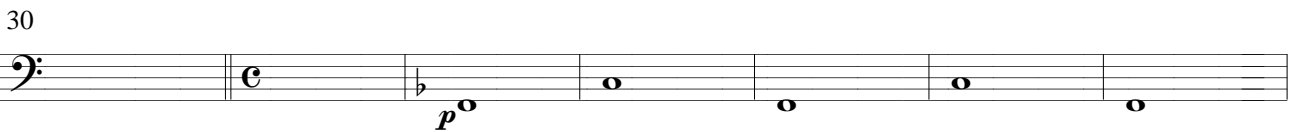
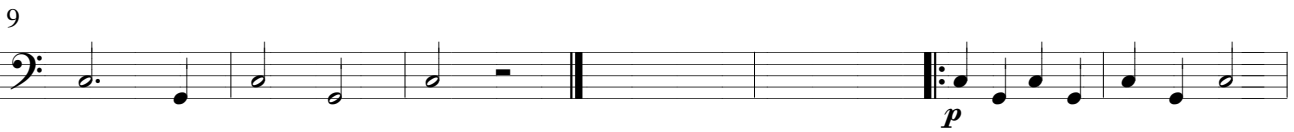
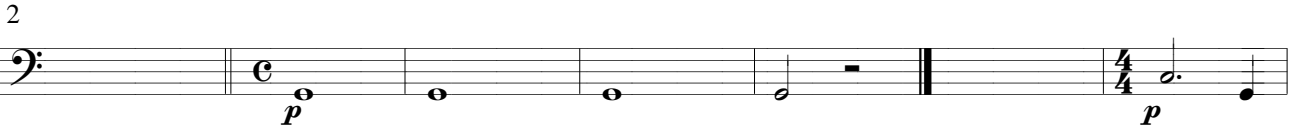
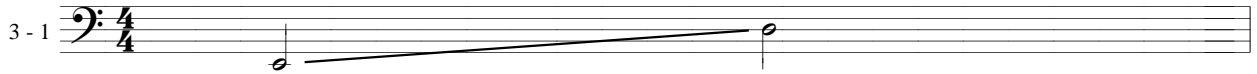

72

79

86

93

100

107

114

121

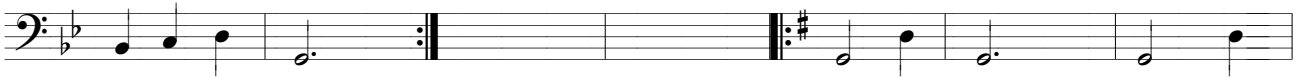

128

135

142

149

156

163

170

177

184

191

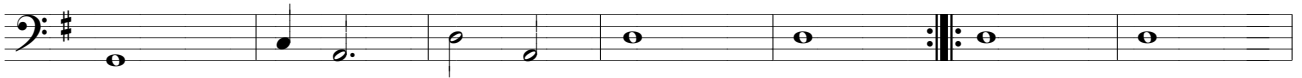

198

205

212

219

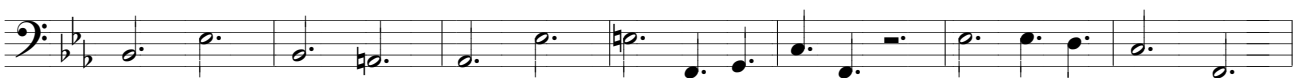

Guitarra Musical

Vol. II

1 Flauta-doce S, Cavaquinho, Teclado.

2

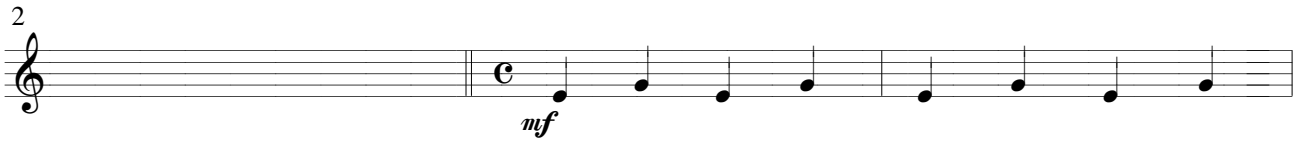

5

8

11

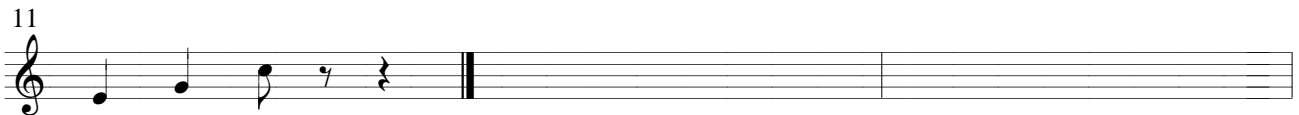

14

17

20

23

26

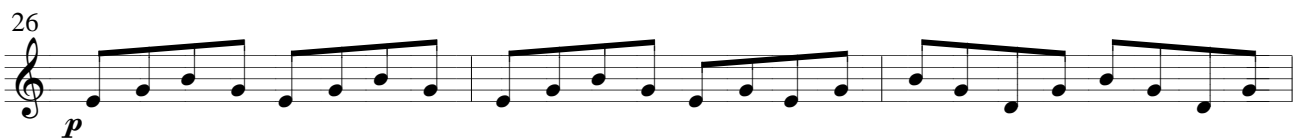

29

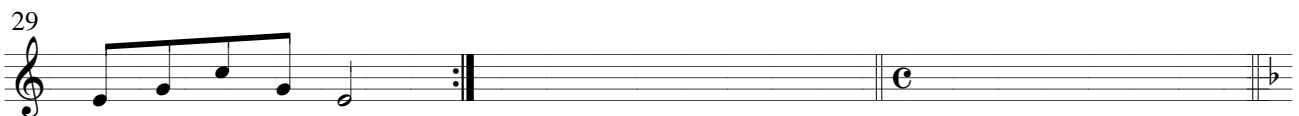

32
4 - 2
p

35

38

41
mf

44

47

50

53

56

59

62

131
4 - 2

134

137

140

143

146

149

152

155

158

161

164
4 - 2

167

170

173

176

179

182

185

188

191

194

230

4 - 2

233

236

239

242

Cadência

245

248

255

262

269

32
5-2 *p*

35

38

41 *mf*

44

47

50

53

56

59

62

65
5 - 2

68

71

74

77

80

83

86

89

92

95

131

5 - 2

134

137

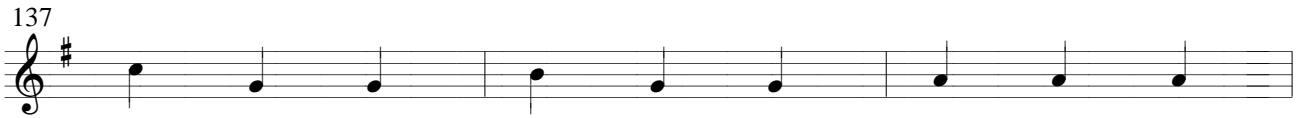

140

143

146

149

152

155

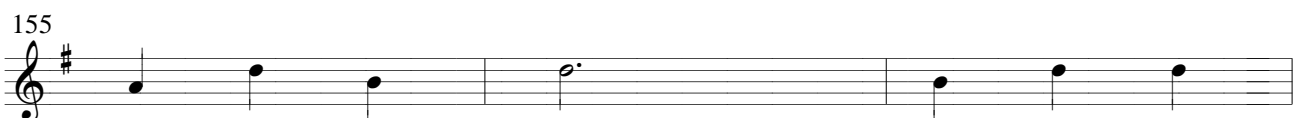

158

161

197
5 - 2

200

203

206

209

212

215

218

221

224

227

230
5 - 2

233

236

239

242

Cadência

245

248

p legato

255

262

mf *p*

269

pp

Guitarra Musical

Vol. II

1
6-2 Violão, Guitarra, Viola Caipira.

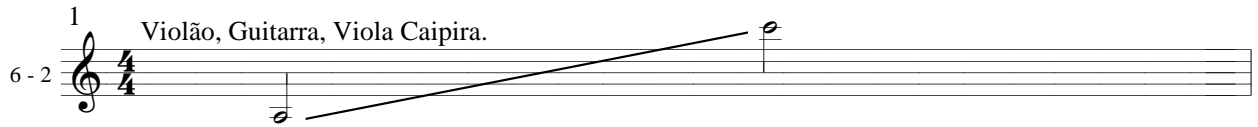

2

5

8
mf

11

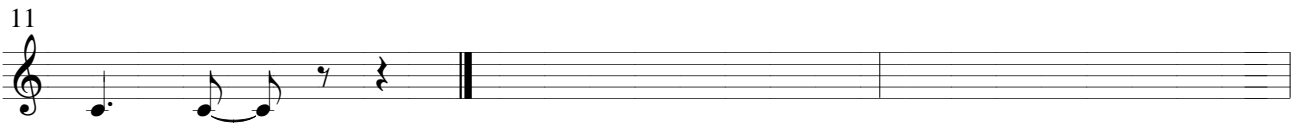

14
p

17
mf

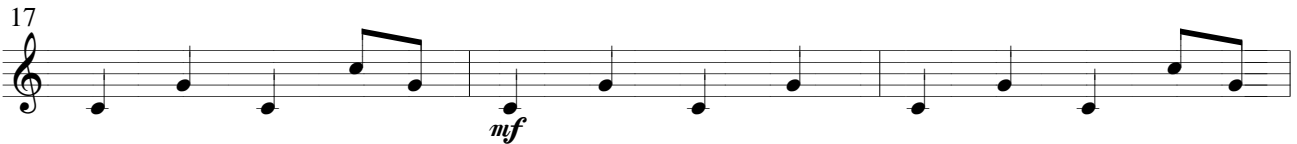

20
p

23
mf

26

29

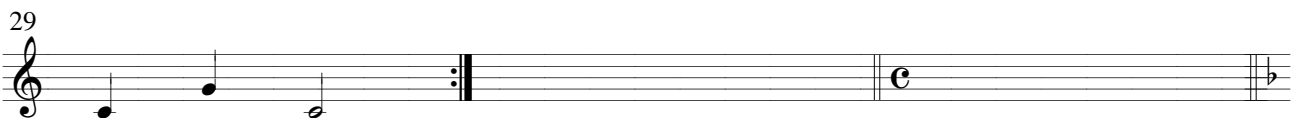

32
6-2 *p*

35

38

41 *mf*

44

47

50

53

56

59

62

65
6-2

68

71

74

77

80

83

86

89

92

95

98
6-2

131
6-2

134

137

140

143

146

149

152

155

158

161

164
6-2

167

170

173

176

179

182

185

188

191

194

Guitarra Musical

Vol. II

1 Baixo, Piano, Teclado.

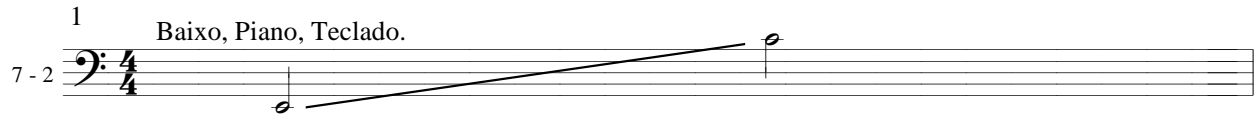

2

5

8

11

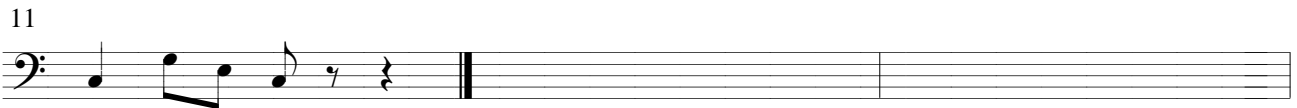

14

17

20

23

26 *p*

29

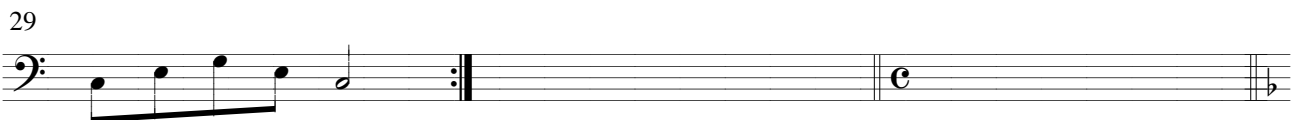

32

35

38

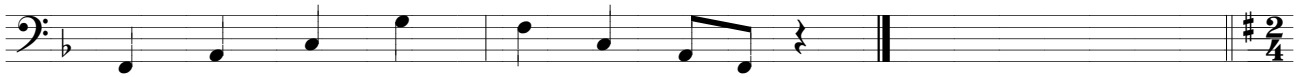

41

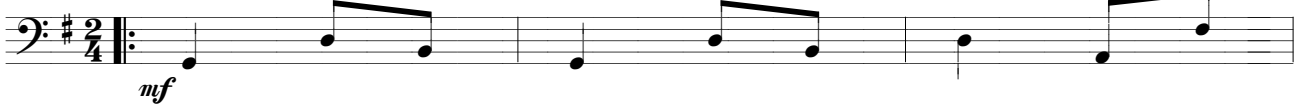

44

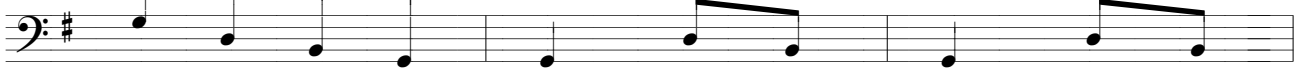

47

50

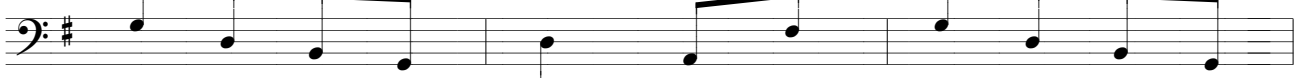

53

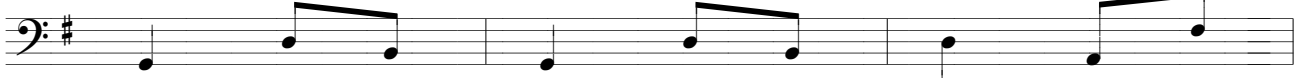

56

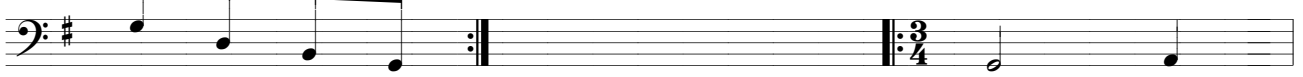

59

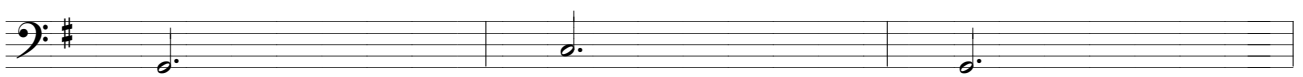

62

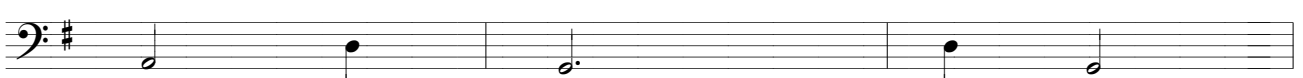

65

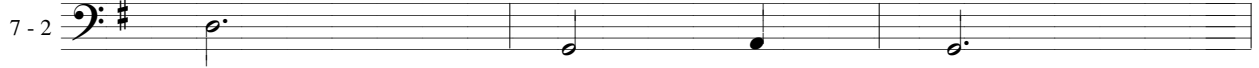

68

71

74

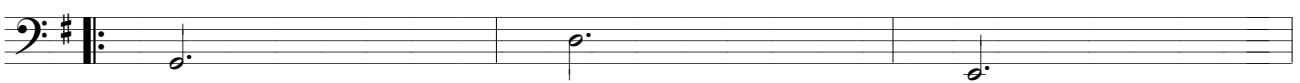

77

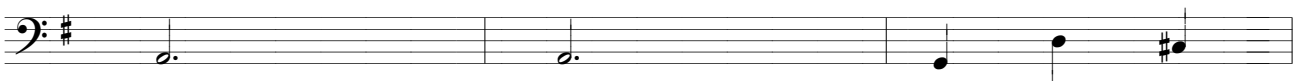

80

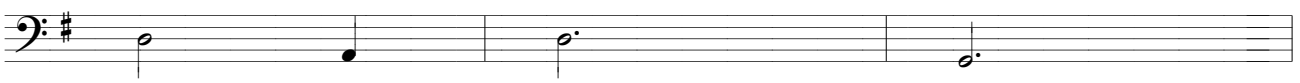

83

86

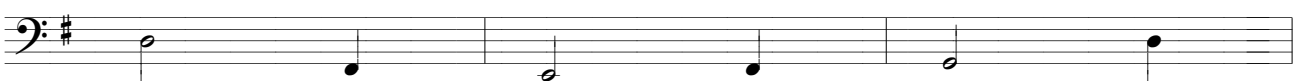

89

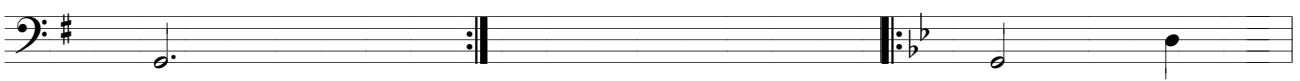

92

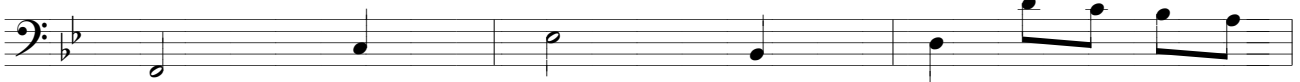

95

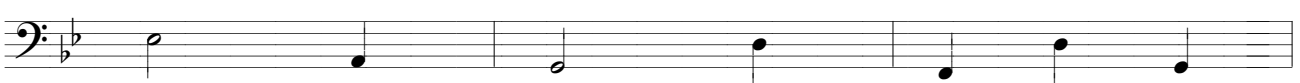

98

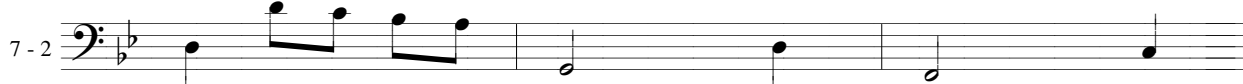

101

104

107

110

113

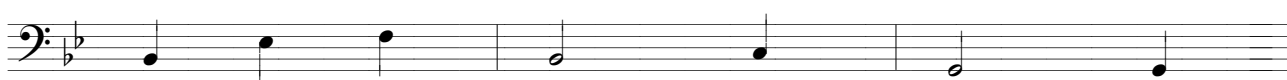

116

119

122

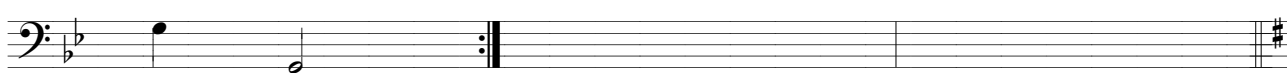

125

128

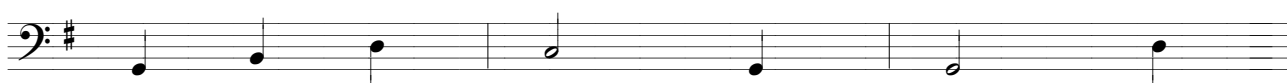

131

134

137

140

143

146

149

152

155

158

161

164

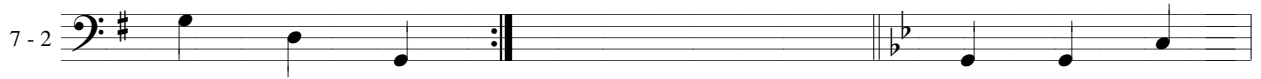

167

170

173

176

179

182

185

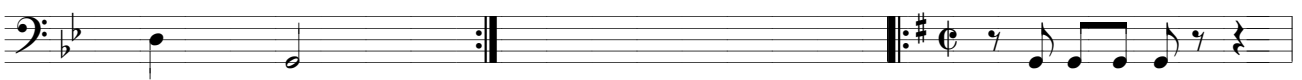

188

191

194

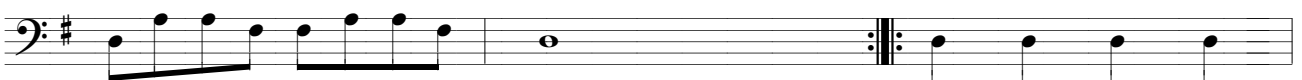

197

200

203

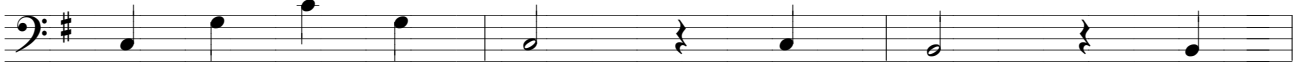

206

209

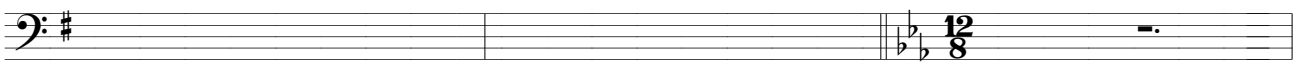

212

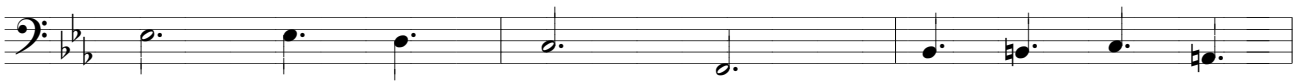

215

218

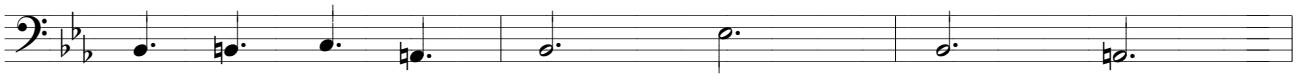

221

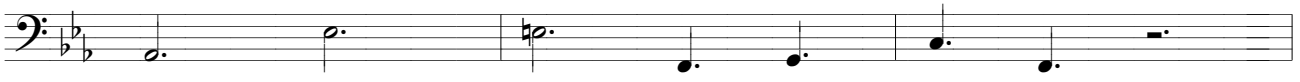

224

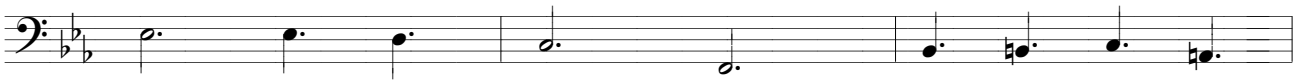

227

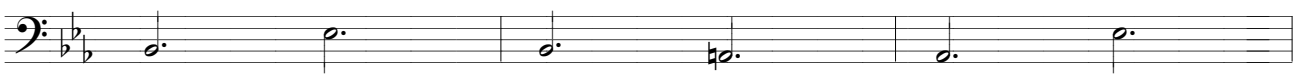

Guitarra Musical

Vol. II

1
8 - 3
solo
Guitarra 1.

2

5

8
f

11

14
p

17

20
p

23
mf

26
p

29

32
8 - 3
solo
p

35

38

41

49

52

55

58

66

69

72

75

8 - 3
solo

82

85

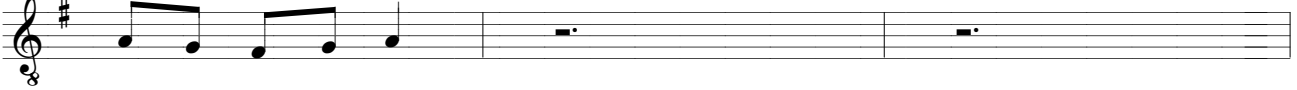

88

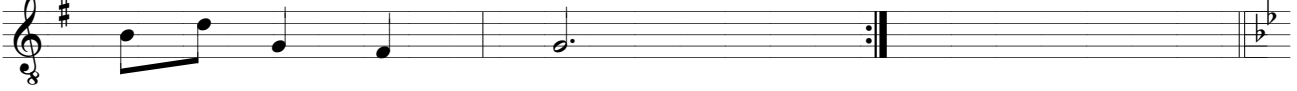

91

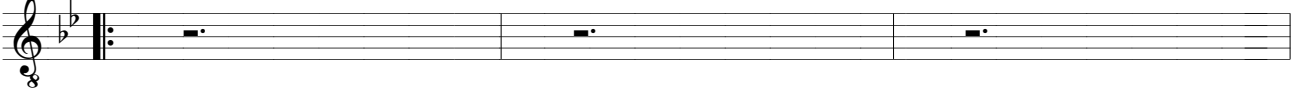

94

97

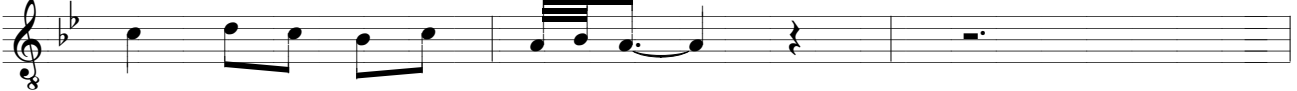

100

111

114

117

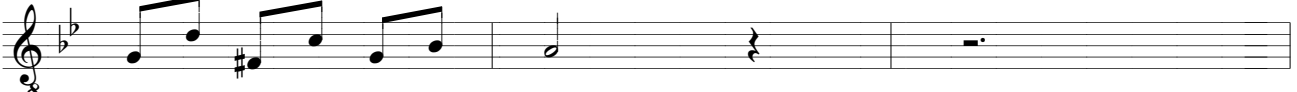

120
8 - 3
solo

123

126

129

132

135

138

141

144

147

150

219

8 - 3
solo

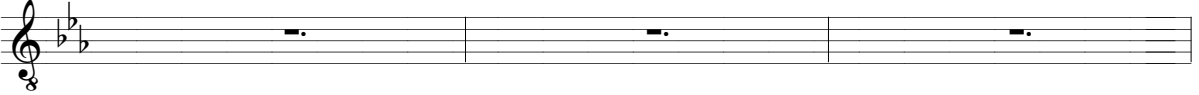

222

225

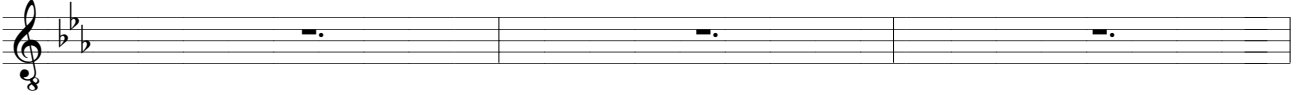

228

231

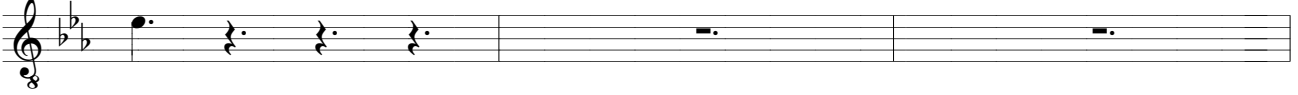

234

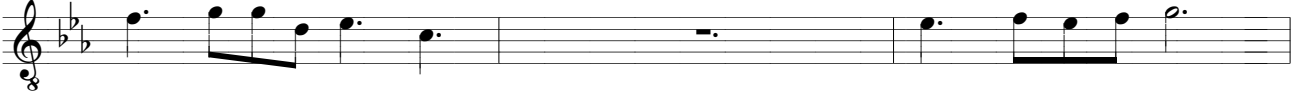

237

243

246

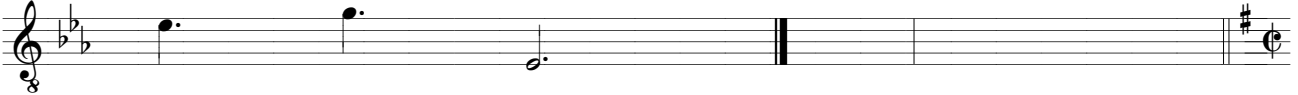

249

254

259
8 - 3
solo

p

264

f *dim.* *p*

269

pp

Guitarra Musical

Vol. II

1
9 - 3
solo
Guitarra 2.

2
f

5

8
f

11

14

17

20
p

23
mf

26
p

29

32
9 - 3
solo

35

p *cresc.*

38

41

44

47

50

53

56

59

62

109
9 - 3
solo

112

115

118

121

124

127

130

133

136

139

142
9 - 3
solo

145

148

151

154

157

160

163

166

169

172

175
9 - 3
solo

178

181

184

187

190

193

196

199

202

205

208
9 - 3 solo

12/8

211

214

217

220

223

226

229

232

235

238

241
9 - 3
solo

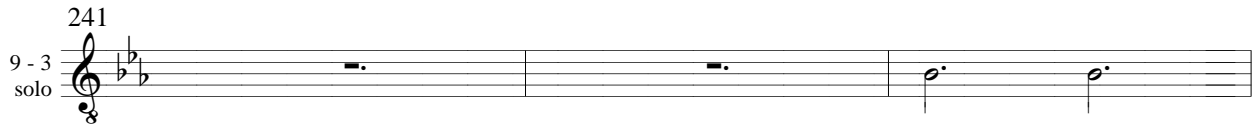

244

Cadência

247

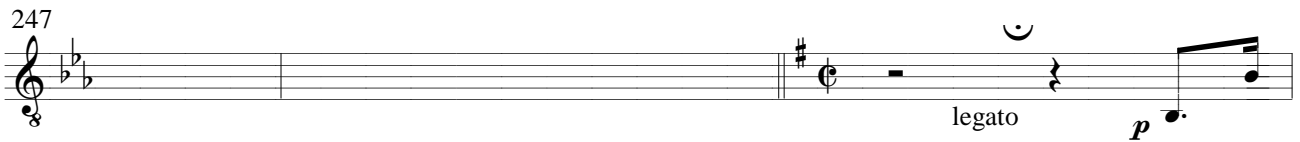

250

254

258

263

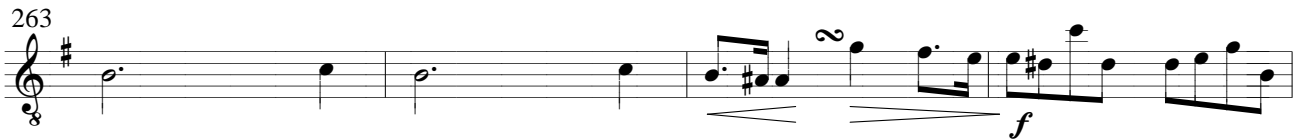

267

271

Guitarra Musical

Vol. II

10 - 3 solo

1 *Piano.* *8va*

2 *f*

5

8 *f*

11

14 *p*

17 *mf*

20
10 - 3
solo

23

26

29

32

35

38

41
10 - 3
solo

f

44

47

50

53

56

59

62
10 - 3
solo

74

77

80

83

86

89

92

10 - 3
solo

99

102

105

108

111

114

117

10 - 3
solo

120

123

126

129

132

135

138

10 - 3
solo

141

144

147

150

153

156

159
10 - 3
solo

162

165

168

171

174

177

180

10 - 3
solo

183

186

189

192

195

198

201

10 - 3
solo

204

207

210

213

215

217

10 - 3
solo

219

221

223

225

227

229

10 - 3
solo

231

233

235

237

239

241

10 - 3
solo

243

Cadência

245

247

p legato

251

255

259

3
lo

263

267

271

pp

Guitarra Musical

Vol. II

1 Bateria.

11 - 2 4/4

Bumbo. Pedaleira Caixa. Ton 1. Ton 2 Surdo. Chimbal Prato Prato Splash Prato China. Cowbel. Chimbal. Ride.

2

5

8

11

14

17

20

23

26

29

32

11 - 2

p

35

38

41

$\frac{2}{4}$

p

44

47

50

53

56

$\frac{3}{4}$

59

62

65 11-2

68

71

74

77

80

83

86

89

92

95

98

11 - 2

101

104

107

110

113

116

119

122

125

128

131

11 - 2

134

137

140

143

146

149

152

155

158

161

164

11 - 2

167

170

173

176

179

182

185

188

191

194

197

11 - 2

200

203

206

3

3

209

12

8

212

215

218

221

224

227

230

11 - 2

233

236

239

242

Cadência

245

248

251

254

257

260

Guitarra Musical

Vol. II

1

Percussão.

Atabaque

Pandeiro, Afuchê, Ganzá.

Triângulo.

12 - 1

2

5

8

11

14

17

20

23

26

29

32
12 - 1
p

35

38

41
 $\frac{2}{4}$
p

44

47

50

53

56
 $\frac{3}{4}$

59

62

65

12 - 1

68

71

74

77

80

83

86

89

92

95

98

12 - 1

101

104

107

110

113

116

119

122

125

128

131

12 - 1

134

137

140

143

146

149

152

155

158

161

164

12 - 1

167

170

173

176

179

182

185

188

191

194

197

12 - 1

200

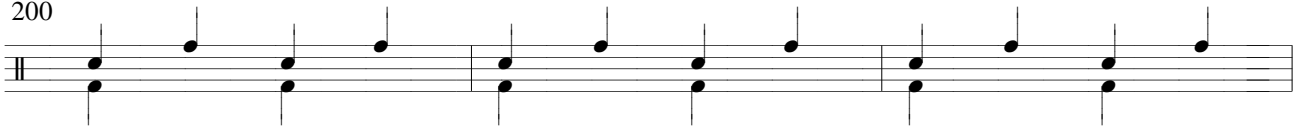

203

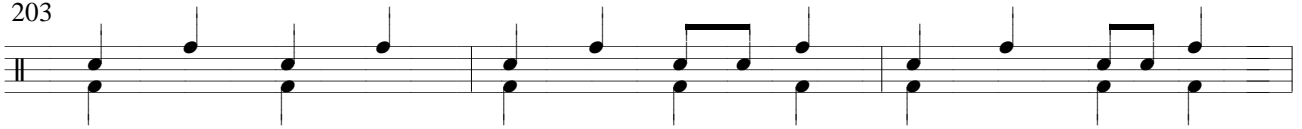

206

209

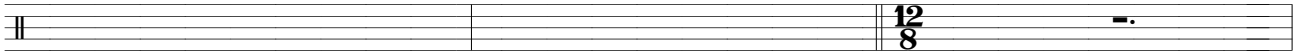

212

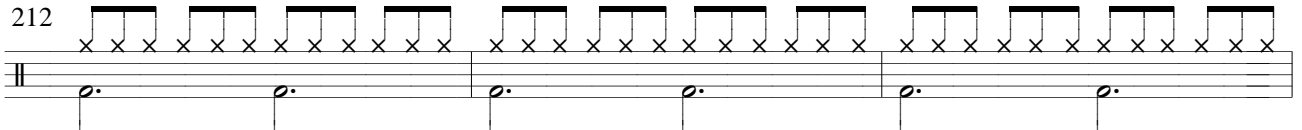

215

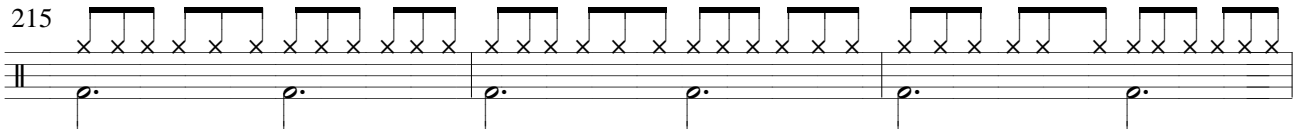

218

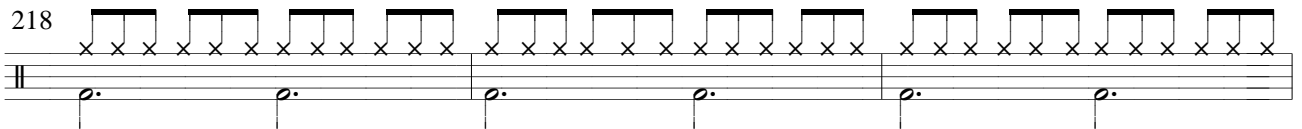

221

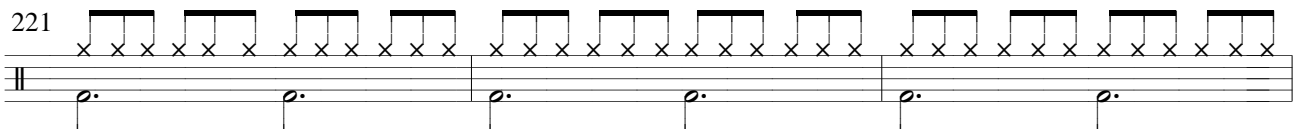

224

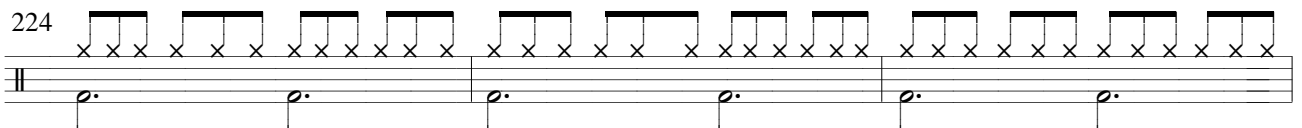

227

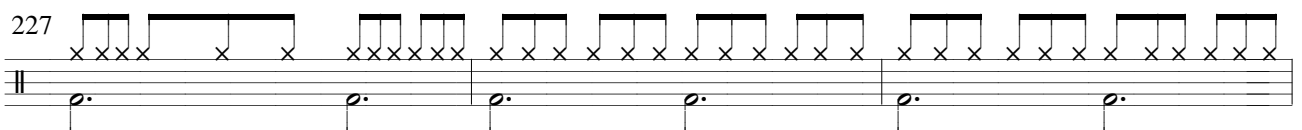

230 12 - 1

233

236

239

242 **Cadência**

245

248

251

254

257

260

263

12 - 1

266

269

272