

Marcelo Torcato

Arrangeur, Compositeur, Directeur, Interprete, Editeur, Professeur

Brésil, Pauliceia

A propos de l'artiste

Il a étudié le piano, la naissance: Barueri - BRASIL. Ville qui habite: Paulicéia - BRASIL. projets Musique: GI - Groupe Instrumental; musique de piano.

Qualification:

- 1 Flute à Bec Soprano;
- 1 Flute à Bec Soprano;
- 1 Flute à Bec Contralto;
- 1 Melodica;
- 1 Mandoline;
- 1 Ukelele;
- 1 Guitare;
- 1 Guitare pedal;
- 1 Viole Caipira;
- 1 Basse;
- 1 Accordéon;
- 1 Synthétiseur;
- 1 Piano;
- 1 Batterie;
- 1 Percusion: atabaque;
- pandeiro; triângulo; ganzá;
- pandeirola.

Site Internet: <http://www.marcelotorca.com>

A propos de la pièce

Titre: Flûte à Bec Musique Vol II
Compositeur: Czerny, Charles
Arrangeur: Torcato, Marcelo
Licence: Creative Commons Licence
Editeur: Torcato, Marcelo
Instrumentation: Flûte à bec, Ensemble
Style: Methodes

Marcelo Torcato sur [free-scores.com](http://www.free-scores.com)

http://www.free-scores.com/partitions_gratuites_torca-marcelo.htm

- Contacter l'artiste
- Commenter cette partition
- Ajouter votre interprétation MP3
- Accès partition et écoute audio avec ce QR Code :

Cette partition ne fait pas partie du domaine public. Merci de contacter l'artiste pour toute utilisation hors du cadre privé.

Marcelo Morales Torcato

Flauta-doce Musical Vol. II

1ª. Edição

Paulicéia
Marcelo Morales Torcato
2010

Flauta-doce Musical

Vol. II

flauta-docemusical.flauta-doce.com

1 Flauta-doce S e C, Cavaquinho, Bandolim, Escaleta, Acordeão, Teclado, Piano.

1 - 1

2 - 1 Violão, Guitarra, Viola Caipira.

Baixo, Teclado, Piano, Baixo do Acordeão.

3 - 1

4 - 2 Flauta-doce S, Cavaquinho, Teclado.

5 - 2 Escaleta, Flauta-doce C, Bandolim, Teclado, Acordeão.

6 - 2 Violão, Guitarra, Viola Caipira.

Baixo, Piano, Teclado.

7 - 2

8 - 3 Flauta-doce Soprano.

solo

9 - 3 Flauta-doce Contralto.

solo

10 - 3 Piano.

solo

11 - 2 Bateria.

Bumbo. Pedaleira Caixa. Ton I. Ton 2 Surdo. Chimbal Prato Prato Splash Prato China. Cowbel.

Chimbal. Prato Ride.

12 - 1 Percussão.

Atabaque Pandeiro, Afuchê, Ganzá. Triângulo.

01 - Op. 261 no. 1. Compositor Carl Czerny. Arranjador: Marcelo Torca.

2

$\text{♩} = 120$

1 - 1 *p*

2 - 1 *p*

3 - 1 *p*

4 - 2 *mf*

5 - 2 *mf*

6 - 2

7 - 2

8 - 3 solo *f*

9 - 3 solo *f*

10 - 3 solo *f*

11 - 2 *p*

12 - 1 *p*

5

1-1

2-1

3-1

4-2

5-2

6-2

7-2

8-3
solo

9-3
solo

10-3
solo

11-2

12-1

02 - Op. 261 no. 5. Compositor Carl Czerny. Arranjador: Marcelo Torca.

8 ♩ = 120

1-1 *p*

2-1 *p*

3-1 *p*

4-2 *mf*

5-2 *mf*

6-2 *mf*

7-2 *mf*

8-3 solo *f*

9-3 solo *f*

10-3 solo *f*

11-2 *p*

12-1 *p*

11

1 - 1

2 - 1

3 - 1

4 - 2

5 - 2

6 - 2

7 - 2

8 - 3
solo

9 - 3
solo

10 - 3
solo

11 - 2

12 - 1

03 - Op. 599 no. 18. Compositor Carl Czerny. Arranjador: Marcelo Torca.

14 ♩ = 120

1 - 1 *p*

2 - 1 *p*

3 - 1 *p*

4 - 2 *p*

5 - 2 *p*

6 - 2 *p*

7 - 2 *p*

8 - 3 solo *p*

9 - 3 solo *p*

10 - 3 solo

11 - 2 *p*

12 - 1 *p*

1 - 1

2 - 1

3 - 1

4 - 2

5 - 2

6 - 2

7 - 2

8 - 3
solo

9 - 3
solo

10 - 3
solo

11 - 2

12 - 1

mf

mf

mf

mf

mf

mf

mf

1 - 1

2 - 1

3 - 1

4 - 2

5 - 2

6 - 2

7 - 2

8 - 3
solo

9 - 3
solo

10 - 3
solo

11 - 2

12 - 1

p

p

p

p

p

p

1 - 1

2 - 1

3 - 1

4 - 2

5 - 2

6 - 2

7 - 2

8 - 3 solo

9 - 3 solo

10 - 3 solo

11 - 2

12 - 1

mf

mf

mf

mf

p

mf

mf

mf

p

mf

1 - 1

2 - 1

3 - 1

4 - 2 *p*

5 - 2 *p*

6 - 2 *p*

7 - 2 *p*

8 - 3 solo *p*

9 - 3 solo *p*

10 - 3 solo *p*

11 - 2

12 - 1

1 - 1

2 - 1

3 - 1

4 - 2

5 - 2

6 - 2

7 - 2

8 - 3
solo

9 - 3
solo

10 - 3
solo

11 - 2

12 - 1

04 - Op. 261 no. 36. Compositor Carl Czerny. Arranjador: Marcelo Torca.

32

1 - 1 *p*

2 - 1 *p*

3 - 1 *p*

4 - 2 *p*

5 - 2 *p*

6 - 2 *p*

7 - 2 *p*

8 - 3 solo *p*

9 - 3 solo

10 - 3 solo

11 - 2 *p*

12 - 1 *p*

1 - 1

2 - 1

3 - 1

4 - 2

5 - 2

6 - 2

7 - 2

8 - 3
solo

9 - 3
solo

10 - 3
solo

11 - 2

12 - 1

p

cresc.

p cresc.

1 - 1

2 - 1

3 - 1

4 - 2

5 - 2

6 - 2

7 - 2

8 - 3
solo

9 - 3
solo

10 - 3
solo

11 - 2

12 - 1

2/4

2/4

2/4

2/4

2/4

2/4

2/4

2/4

2/4

2/4

05 - Op. 599 no. 59. Compositor Carl Czerny. Arranjador: Marcelo Torca.

41 $\text{♩} = 120$

1 - 1 *mf*

2 - 1 *mf*

3 - 1 *mf*

4 - 2 *mf*

5 - 2 *mf*

6 - 2 *mf*

7 - 2 *mf*

8 - 3 solo

9 - 3 solo *f*

10 - 3 solo *f*

11 - 2 *p*

12 - 1 *p*

43

1 - 1

2 - 1

3 - 1

4 - 2

5 - 2

6 - 2

7 - 2

8 - 3
solo

9 - 3
solo

10 - 3
solo

11 - 2

12 - 1

45

1 - 1

2 - 1

3 - 1

4 - 2

5 - 2

6 - 2

7 - 2

8 - 3
solo

9 - 3
solo

10 - 3
solo

11 - 2

12 - 1

47

1 - 1

2 - 1

3 - 1

4 - 2

5 - 2

6 - 2

7 - 2

8 - 3
solo

9 - 3
solo

10 - 3
solo

11 - 2

12 - 1

49

1 - 1

2 - 1

3 - 1

4 - 2

5 - 2

6 - 2

7 - 2

8 - 3
solo

9 - 3
solo

10 - 3
solo

11 - 2

12 - 1

51

1-1

2-1

3-1

4-2

5-2

6-2

7-2

8-3
solo

9-3
solo

10-3
solo

11-2

12-1

1 - 1

2 - 1

3 - 1

4 - 2

5 - 2

6 - 2

7 - 2

8 - 3
solo

9 - 3
solo

10 - 3
solo

11 - 2

12 - 1

55

1 - 1

2 - 1

3 - 1

4 - 2

5 - 2

6 - 2

7 - 2

8 - 3
solo

9 - 3
solo

10 - 3
solo

11 - 2

12 - 1

06 - Minueto IV. Compositor Johann Sebastian Bach. Arranjador: Marcelo Torca.

57

1 - 1

2 - 1

3 - 1

4 - 2

5 - 2

6 - 2

7 - 2

8 - 3
solo

9 - 3
solo

10 - 3
solo

11 - 2

12 - 1

61

1 - 1

2 - 1

3 - 1

4 - 2

5 - 2

6 - 2

7 - 2

8 - 3
solo

9 - 3
solo

10 - 3
solo

11 - 2

12 - 1

65

1 - 1

2 - 1

3 - 1

4 - 2

5 - 2

6 - 2

7 - 2

8 - 3
solo

9 - 3
solo

10 - 3
solo

11 - 2

12 - 1

69

1 - 1

2 - 1

3 - 1

4 - 2

5 - 2

6 - 2

7 - 2

8 - 3
solo

9 - 3
solo

10 - 3
solo

11 - 2

12 - 1

73

1 - 1

2 - 1

3 - 1

4 - 2

5 - 2

6 - 2

7 - 2

8 - 3
solo

9 - 3
solo

10 - 3
solo

11 - 2

12 - 1

77

1 - 1

2 - 1

3 - 1

4 - 2

5 - 2

6 - 2

7 - 2

8 - 3
solo

9 - 3
solo

10 - 3
solo

11 - 2

12 - 1

81

1 - 1

2 - 1

3 - 1

4 - 2

5 - 2

6 - 2

7 - 2

8 - 3
solo

9 - 3
solo

10 - 3
solo

11 - 2

12 - 1

1-1

2-1

3-1

4-2

5-2

6-2

7-2

8-3 solo

9-3 solo

10-3 solo

11-2

12-1

07 - Minueto V. Compositor Johann Sebastian Bach. Arranjador: Marcelo Torca.

89

1 - 1

2 - 1

3 - 1

4 - 2

5 - 2

6 - 2

7 - 2

8 - 3
solo

9 - 3
solo

10 - 3
solo

11 - 2

12 - 1

1 - 1

2 - 1

3 - 1

4 - 2

5 - 2

6 - 2

7 - 2

8 - 3
solo

9 - 3
solo

10 - 3
solo

11 - 2

12 - 1

1 - 1

2 - 1

3 - 1

4 - 2

5 - 2

6 - 2

7 - 2

8 - 3
solo

9 - 3
solo

10 - 3
solo

11 - 2

12 - 1

1 - 1

2 - 1

3 - 1

4 - 2

5 - 2

6 - 2

7 - 2

8 - 3
solo

9 - 3
solo

10 - 3
solo

11 - 2

12 - 1

1 - 1

2 - 1

3 - 1

4 - 2

5 - 2

6 - 2

7 - 2

8 - 3
solo

9 - 3
solo

10 - 3
solo

11 - 2

12 - 1

109

1 - 1

2 - 1

3 - 1

4 - 2

5 - 2

6 - 2

7 - 2

8 - 3
solo

9 - 3
solo

10 - 3
solo

11 - 2

12 - 1

113

1 - 1

2 - 1

3 - 1

4 - 2

5 - 2

6 - 2

7 - 2

8 - 3
solo

9 - 3
solo

10 - 3
solo

11 - 2

12 - 1

117

1 - 1

2 - 1

3 - 1

4 - 2

5 - 2

6 - 2

7 - 2

8 - 3
solo

9 - 3
solo

10 - 3
solo

11 - 2

12 - 1

121

1 - 1

2 - 1

3 - 1

4 - 2

5 - 2

6 - 2

7 - 2

8 - 3
solo

9 - 3
solo

10 - 3
solo

11 - 2

12 - 1

08 - Minueto VII. Compositor Johann Sebastian Bach. Arranjador: Marcelo Torca.

125

1 - 1

2 - 1

3 - 1

4 - 2

5 - 2

6 - 2

7 - 2

8 - 3
solo

9 - 3
solo

10 - 3
solo

11 - 2

12 - 1

129

1 - 1

2 - 1

3 - 1

4 - 2

5 - 2

6 - 2

7 - 2

8 - 3
solo

9 - 3
solo

10 - 3
solo

11 - 2

12 - 1

1 - 1

2 - 1

3 - 1

4 - 2

5 - 2

6 - 2

7 - 2

8 - 3
solo

9 - 3
solo

10 - 3
solo

11 - 2

12 - 1

1 - 1

2 - 1

3 - 1

4 - 2

5 - 2

6 - 2

7 - 2

8 - 3
solo

9 - 3
solo

10 - 3
solo

11 - 2

12 - 1

141

1 - 1

2 - 1

3 - 1

4 - 2

5 - 2

6 - 2

7 - 2

8 - 3
solo

9 - 3
solo

10 - 3
solo

11 - 2

12 - 1

145

1 - 1

2 - 1

3 - 1

4 - 2

5 - 2

6 - 2

7 - 2

8 - 3
solo

9 - 3
solo

10 - 3
solo

11 - 2

12 - 1

1 - 1

2 - 1

3 - 1

4 - 2

5 - 2

6 - 2

7 - 2

8 - 3
solo

9 - 3
solo

10 - 3
solo

11 - 2

12 - 1

1 - 1

2 - 1

3 - 1

4 - 2

5 - 2

6 - 2

7 - 2

8 - 3
solo

9 - 3
solo

10 - 3
solo

11 - 2

12 - 1

1-1

2-1

3-1

4-2

5-2

6-2

7-2

8-3
solo

9-3
solo

10-3
solo

11-2

12-1

161

1 - 1

2 - 1

3 - 1

4 - 2

5 - 2

6 - 2

7 - 2

8 - 3
solo

9 - 3
solo

10 - 3
solo

11 - 2

12 - 1

09 - Polonese X. Compositor Johann Sebastian Bach. Arranjador: Marcelo Torca.

165

1 - 1

2 - 1

3 - 1

4 - 2

5 - 2

6 - 2

7 - 2

8 - 3
solo

9 - 3
solo

10 - 3
solo

11 - 2

12 - 1

169

1 - 1

2 - 1

3 - 1

4 - 2

5 - 2

6 - 2

7 - 2

8 - 3
solo

9 - 3
solo

10 - 3
solo

11 - 2

12 - 1

177

1 - 1

2 - 1

3 - 1

4 - 2

5 - 2

6 - 2

7 - 2

8 - 3
solo

9 - 3
solo

10 - 3
solo

11 - 2

12 - 1

181

1 - 1

2 - 1

3 - 1

4 - 2

5 - 2

6 - 2

7 - 2

8 - 3
solo

9 - 3
solo

10 - 3
solo

11 - 2

12 - 1

10 - Marcha XVIII. Compositor Johann Sebastian Bach. Arranjador: Marcelo Torca.

185

1 - 1

2 - 1

3 - 1

4 - 2

5 - 2

6 - 2

7 - 2

8 - 3
solo

9 - 3
solo

10 - 3
solo

11 - 2

12 - 1

1 - 1

2 - 1

3 - 1

4 - 2

5 - 2

6 - 2

7 - 2

8 - 3
solo

9 - 3
solo

10 - 3
solo

11 - 2

12 - 1

1 - 1

2 - 1

3 - 1

4 - 2

5 - 2

6 - 2

7 - 2

8 - 3
solo

9 - 3
solo

10 - 3
solo

11 - 2

12 - 1

1 - 1

2 - 1

3 - 1

4 - 2

5 - 2

6 - 2

7 - 2

8 - 3
solo

9 - 3
solo

10 - 3
solo

11 - 2

12 - 1

200

204

1 - 1

2 - 1

3 - 1

4 - 2

5 - 2

6 - 2

7 - 2

8 - 3
solo

9 - 3
solo

10 - 3
solo

11 - 2

12 - 1

207

1 - 1

2 - 1

3 - 1

4 - 2

5 - 2

6 - 2

7 - 2

8 - 3
solo

9 - 3
solo

10 - 3
solo

11 - 2

12 - 1

12/8

11 - Noturno Op.9 no. 2. Compositor F. Chopin. Arranjador: Marcelo Torca.

211

♩ = 80

217

1 - 1

2 - 1

3 - 1

4 - 2

5 - 2

6 - 2

7 - 2

8 - 3
solo

9 - 3
solo

10 - 3
solo

11 - 2

12 - 1

220

1 - 1

2 - 1

3 - 1

4 - 2

5 - 2

6 - 2

7 - 2

8 - 3
solo

9 - 3
solo

10 - 3
solo

11 - 2

12 - 1

225

1 - 1

2 - 1

3 - 1

4 - 2

5 - 2

6 - 2

7 - 2

8 - 3
solo

9 - 3
solo

10 - 3
solo

11 - 2

12 - 1

227

1 - 1

2 - 1

3 - 1

4 - 2

5 - 2

6 - 2

7 - 2

8 - 3
solo

9 - 3
solo

10 - 3
solo

11 - 2

12 - 1

1 - 1

2 - 1

3 - 1

4 - 2

5 - 2

6 - 2

7 - 2

8 - 3
solo

9 - 3
solo

10 - 3
solo

11 - 2

12 - 1

1 - 1

2 - 1

3 - 1

4 - 2

5 - 2

6 - 2

7 - 2

8 - 3
solo

9 - 3
solo

10 - 3
solo

11 - 2

12 - 1

234

- 1-1: Treble clef, dotted quarter notes.
- 2-1: Treble clef, quarter notes.
- 3-1: Bass clef, quarter notes.
- 4-2: Treble clef, dotted quarter notes.
- 5-2: Treble clef, chords.
- 6-2: Treble clef, quarter notes.
- 7-2: Bass clef, quarter notes.
- 8-3 solo: Treble clef, eighth notes.
- 9-3 solo: Treble clef, eighth notes.
- 10-3 solo: Treble and Bass clefs, eighth notes and chords.
- 11-2: Percussion, quarter notes with 'x' marks.
- 12-1: Percussion, quarter notes.

- **1-1**: Flute 1, Treble clef, playing a melodic line with quarter notes.
- **2-1**: Flute 2, Treble clef, playing a similar melodic line.
- **3-1**: Clarinet 1, Bass clef, playing a bass line with half notes.
- **4-2**: Flute 3, Treble clef, playing a melodic line.
- **5-2**: Clarinet 2, Treble clef, playing a complex texture of chords and sixteenth notes.
- **6-2**: Flute 4, Treble clef, playing a melodic line.
- **7-2**: Clarinet 3, Bass clef, playing a bass line.
- **8-3 solo**: Flute 5, Treble clef, playing a solo melodic line.
- **9-3 solo**: Flute 6, Treble clef, playing a solo melodic line.
- **10-3 solo**: Piano, grand staff (treble and bass clefs), playing a complex accompaniment with chords and sixteenth notes.
- **11-2**: Percussion 1, Treble clef, playing a rhythmic pattern with eighth notes and rests.
- **12-1**: Percussion 2, Bass clef, playing a bass line with half notes.

1 - 1

2 - 1

3 - 1

4 - 2

5 - 2

6 - 2

7 - 2

8 - 3
solo

9 - 3
solo

10 - 3
solo

11 - 2

12 - 1

241

- 1-1: Flute 1 (treble clef), playing a steady eighth-note accompaniment.
- 2-1: Flute 2 (treble clef), playing a melodic line with rests.
- 3-1: Bassoon 1 (bass clef), playing a melodic line with rests.
- 4-2: Flute 2 (treble clef), playing a steady eighth-note accompaniment.
- 5-2: Flute 3 (treble clef), playing chords and a melodic line.
- 6-2: Flute 4 (treble clef), playing a melodic line with rests.
- 7-2: Bassoon 2 (bass clef), playing a melodic line with rests.
- 8-3 solo: Flute 8 (treble clef), solo part with rests.
- 9-3 solo: Flute 9 (treble clef), solo part with rests.
- 10-3 solo: Piano (grand staff), playing a complex accompaniment with a melodic line in the right hand and chords in the left hand. A *Sua* marking is present above the right hand.
- 11-2: Percussion 1 (percussion clef), playing a rhythmic pattern.
- 12-1: Percussion 2 (percussion clef), playing a steady eighth-note accompaniment.

1 - 1 **Cadência**

2 - 1 **Cadência**

3 - 1 **Cadência**

4 - 2 **Cadência**

5 - 2 **Cadência**

6 - 2 **Cadência**

7 - 2 **Cadência**

8 - 3 solo **Cadência**

9 - 3 solo **Cadência**

10 - 3 solo **Cadência**

11 - 2 **Cadência**

12 - 1 **Cadência**

246

1 - 1

2 - 1

3 - 1

4 - 2

5 - 2

6 - 2

7 - 2

8 - 3
solo

9 - 3
solo

10 - 3
solo

11 - 2

12 - 1

12 - Prelúdio em Mi menor. Compositor F. Chopin. Arranjador: Marcelo Torca.

249 ♩ = 100

1 - 1

2 - 1

3 - 1

4 - 2

5 - 2

6 - 2

7 - 2

8 - 3 solo

9 - 3 solo

10 - 3 solo

11 - 2

12 - 1

p legato

p legato

p legato

p legato

legato *p*

p legato

253

1 - 1

2 - 1

3 - 1

4 - 2

5 - 2

6 - 2

7 - 2

8 - 3
solo

9 - 3
solo

10 - 3
solo

11 - 2

12 - 1

257

1 - 1

2 - 1

3 - 1

4 - 2

5 - 2

6 - 2

7 - 2

8 - 3
solo

9 - 3
solo

10 - 3
solo

11 - 2

12 - 1

261

1 - 1

2 - 1

3 - 1

4 - 2

5 - 2

6 - 2

7 - 2

8 - 3
solo

9 - 3
solo

10 - 3
solo

11 - 2

12 - 1

p

p

265

- 1-1: Treble clef, key signature of one sharp (F#), melody.
- 2-1: Treble clef, key signature of one sharp (F#), accompaniment.
- 3-1: Bass clef, key signature of one sharp (F#), accompaniment.
- 4-2: Treble clef, key signature of one sharp (F#), accompaniment.
- 5-2: Treble clef, key signature of one sharp (F#), accompaniment. Dynamics: *mf* (measures 265-266), *p* (measures 267-268).
- 6-2: Treble clef, key signature of one sharp (F#), accompaniment. Dynamics: *mf* (measures 265-266), *p* (measures 267-268).
- 7-2: Bass clef, key signature of one sharp (F#), accompaniment. Dynamics: *mf* (measures 265-266), *p* (measures 267-268).
- 8-3 solo: Treble clef, key signature of one sharp (F#), solo part. Dynamics: *f* (measures 265-266), *dim.* (measures 267-268), *p* (measures 269-270). Includes a triplet in measure 267.
- 9-3 solo: Treble clef, key signature of one sharp (F#), solo part. Dynamics: *f* (measures 265-266), *dim.* (measures 267-268), *p* (measures 269-270).
- 10-3 solo: Grand staff (treble and bass clefs), key signature of one sharp (F#), solo part. Dynamics: *f* (measures 265-266), *dim.* (measures 267-268), *p* (measures 269-270).
- 12-1: Bass clef, key signature of one sharp (F#), accompaniment.

269

1 - 1

2 - 1

3 - 1

4 - 2

5 - 2

6 - 2

7 - 2

8 - 3
solo

9 - 3
solo

10 - 3
solo

11 - 2

12 - 1

273

1 - 1

2 - 1

3 - 1

4 - 2

5 - 2

6 - 2

7 - 2

8 - 3

solo

9 - 3

solo

10 - 3

solo

11 - 2

12 - 1

pp

pp

pp

pp

pp

pp

Flauta-doce Musical

Vol. II

flauta-docemusical.flauta-doce.com

1 Flauta-doce S e C, Cavaquinho, Bandolim, Escaleta, Acordeão, Teclado, Piano.

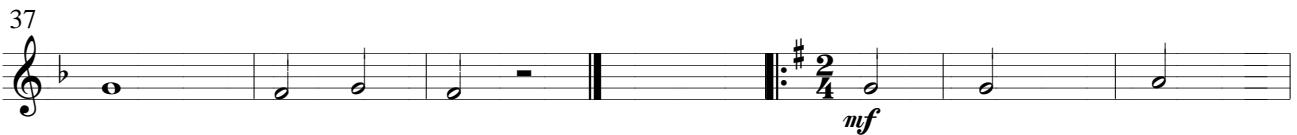
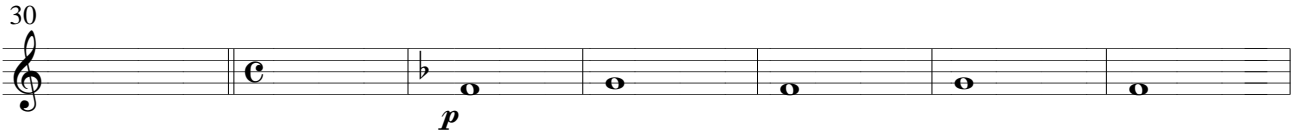
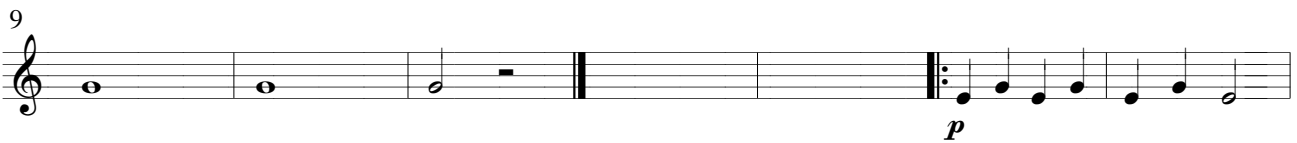
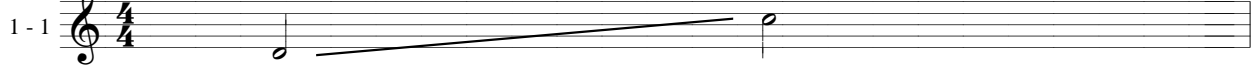

72
1 - 1

79

86

93

100

107

114

121

128

135

142

226
1 - 1

233

240

247

254

261

268

Flauta-doce Musical

Vol. II

flauta-docemusical.flauta-doce.com

1 Violão, Guitarra, Viola Caipira.

2 - 1

2

9

16

23

30

37

44

51

58

65

72
2 - 1

79

86

93

100

107

114

121

128

135

142

149
2-1

156

163

170

177

184

191

198

205

212

219

226

2 - 1

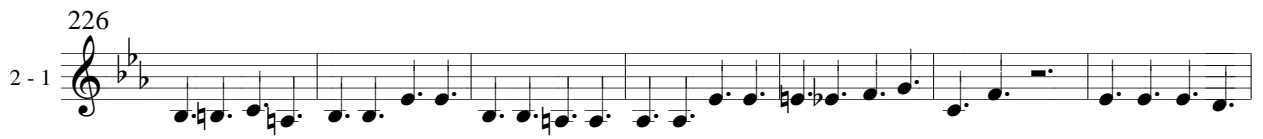

233

240

247

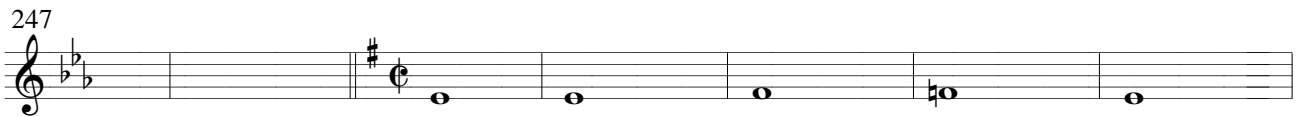

254

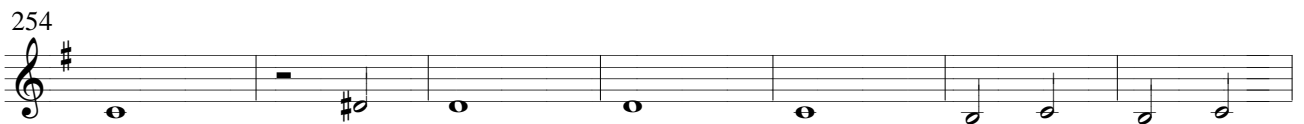

261

268

Flauta-doce Musical

Vol. II

flauta-docemusical.flauta-doce.com

1 Baixo, Teclado, Piano, Baixo do Acordeão.

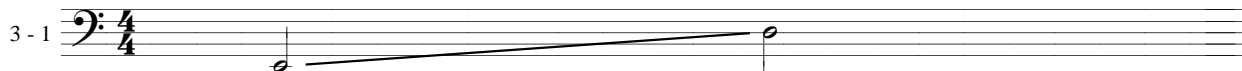

2

8

14

20

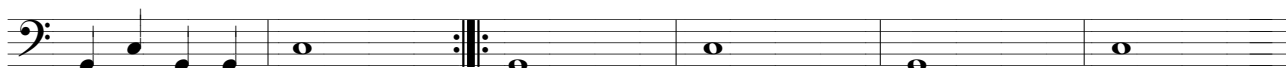

26

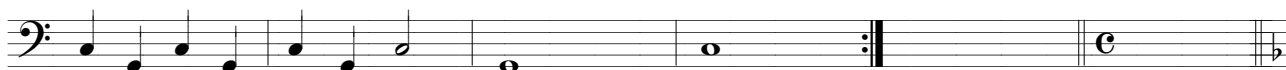

32

38

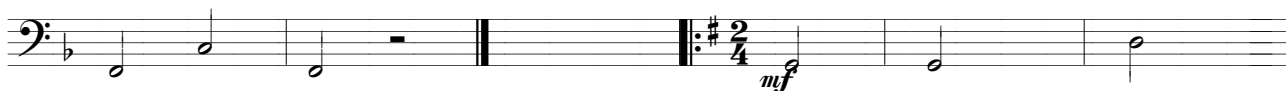

44

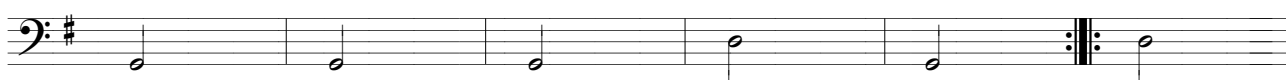

50

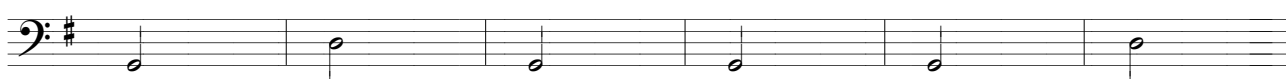

56

62

68

74

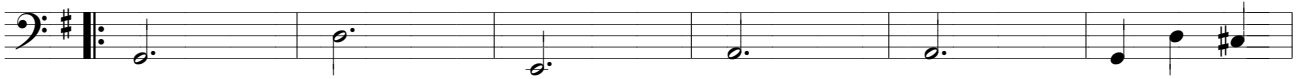

80

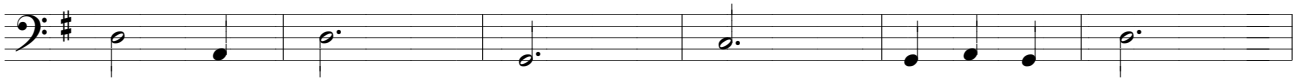

86

92

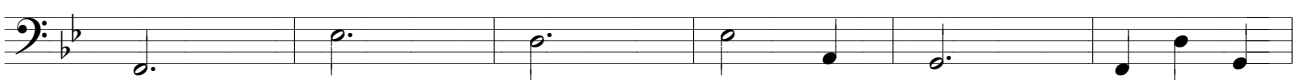

98

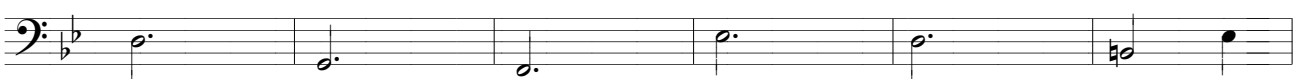

104

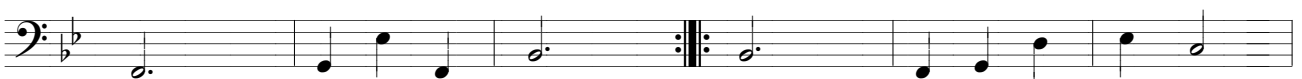

110

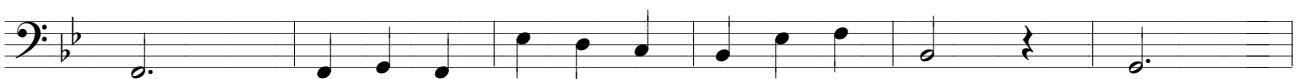

116

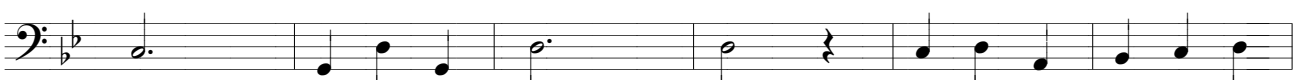

122

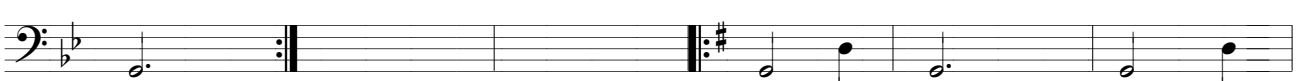

128

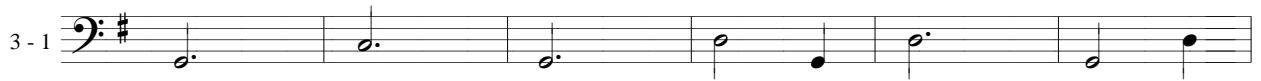

134

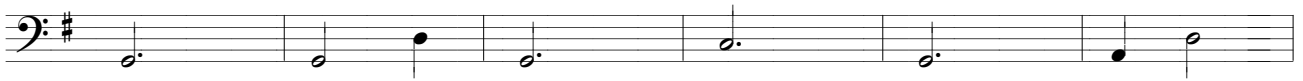

140

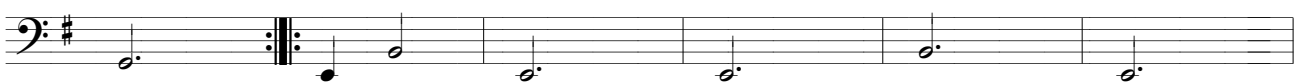

146

152

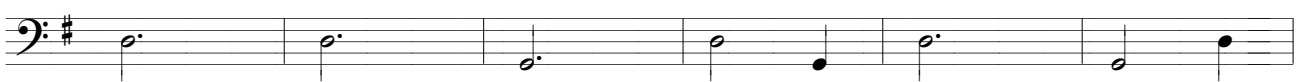

158

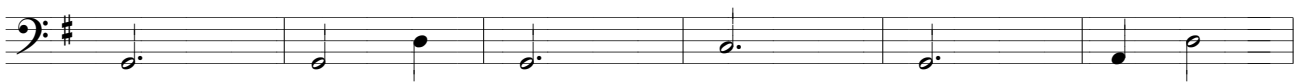

164

170

176

182

188

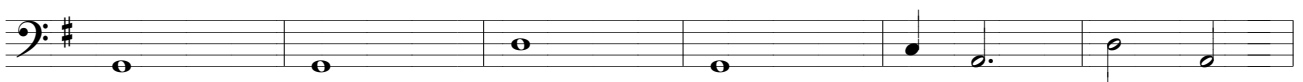

194

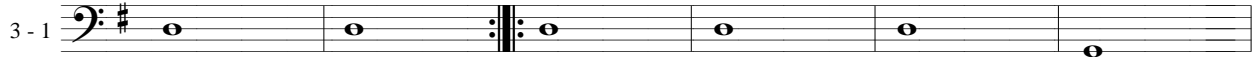

200

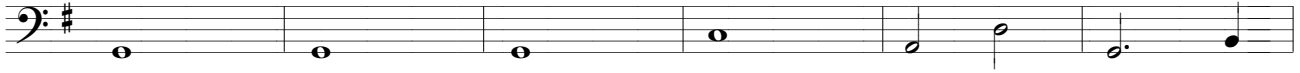

206

212

218

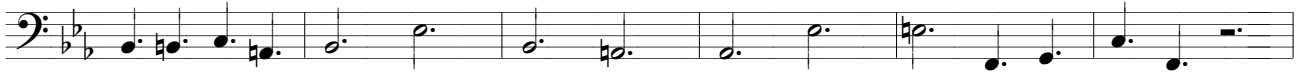

224

230

236

242

248

257

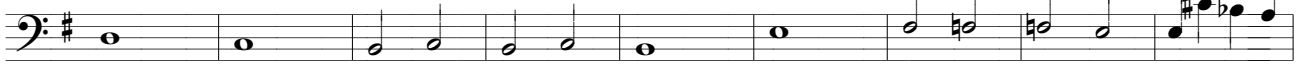

266

Flauta-doce Musical Vol. II

flauta-docemusical.flauta-doce.com

1 Flauta-doce S, Cavaquinho, Teclado.

2

5

8

11

14

17

20

23

26

29

32
4-2 *p*

35

38

41 *mf*

44

47

50

53

56

59

62

98
4 - 2

101

104

107

110

113

116

119

122

125

128

131
4 - 2

134

137

140

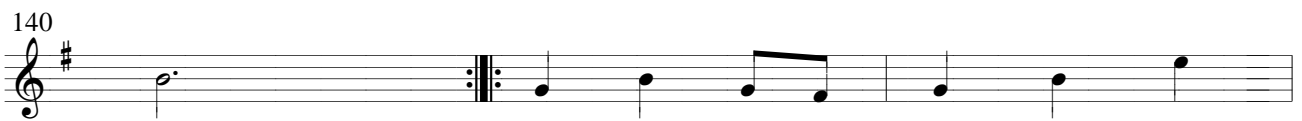

143

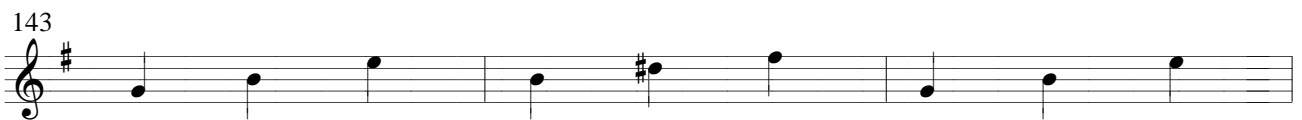

146

149

152

155

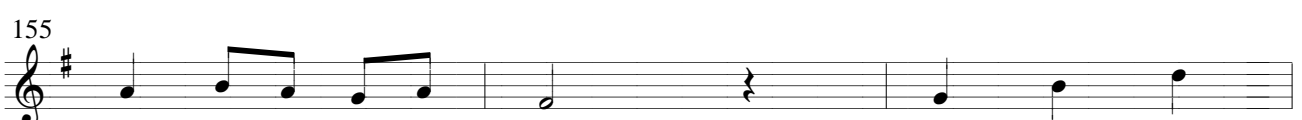

158

161

164

4 - 2

167

170

173

176

179

182

185

188

191

194

197
4 - 2

200

203

206

209

212

215

218

221

224

227

230
4 - 2

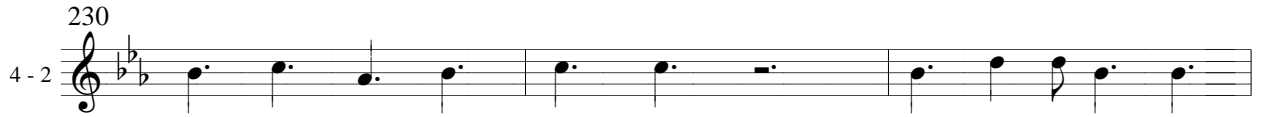

233

236

239

242

245

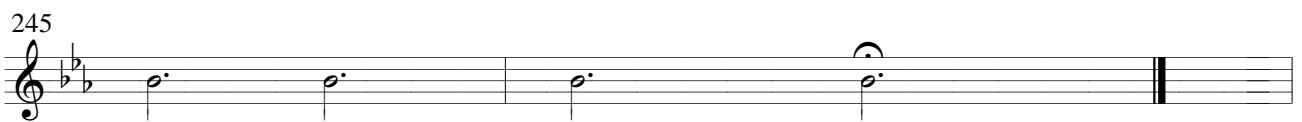

248

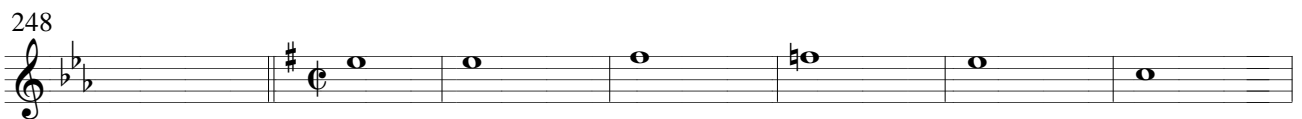

255

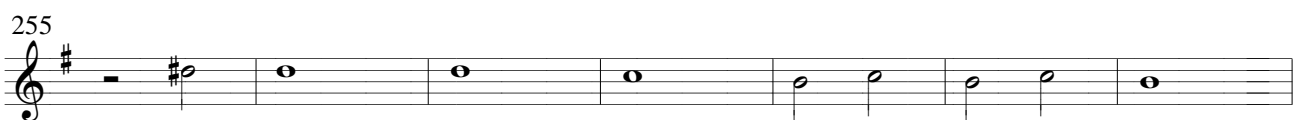

262

269

Flauta-doce Musical Vol. II

flauta-docemusical.flauta-doce.com

1 Escaleta, Flauta-doce C, Bandolim, Teclado, Acordeão

5 - 2

2

5

8

11

14

17

20

23

26

29

mf

mf

p

C

32
5-2 *p*

35

38

41 *mf*

44

47

50

53

56

59

62

5-2

65

68

71

74

77

80

83

86

89

92

95

98
5 - 2

101

104

107

110

113

116

119

122

125

128

131
5 - 2

134

137

140

143

146

149

152

155

158

161

197
5 - 2

200

203

206

209

212

215

218

221

224

227

230
5 - 2

233

236

239

242

245

248

254

260

266

272

Flauta-doce Musical Vol. II

flauta-docemusical.flauta-doce.com

1 Violão, Guitarra, Viola Caipira.

6-2

2

5

8

11

14 *p*

17 *mf*

20 *p*

23 *mf*

26

29

32
6-2
p

35

38

41
mf

44

47

50

53

56

59

62

65
6-2

68

71

74

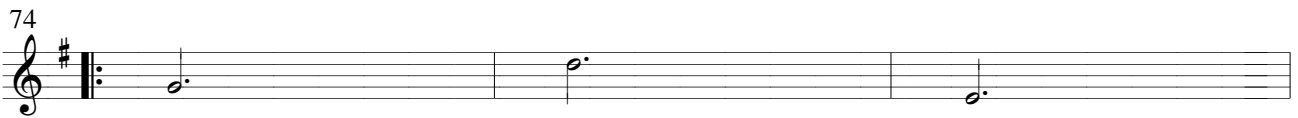

77

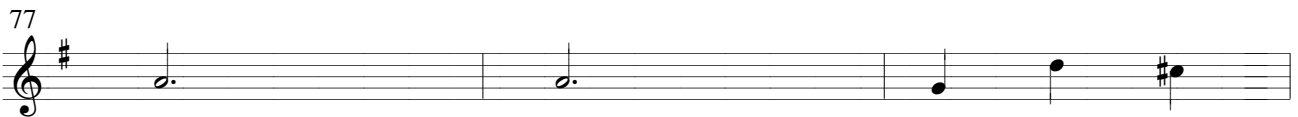

80

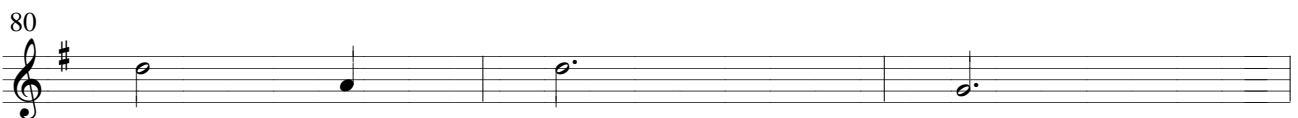

83

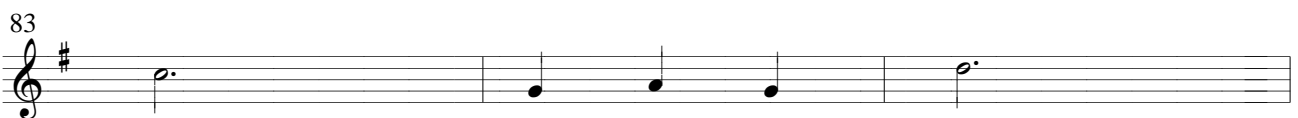

86

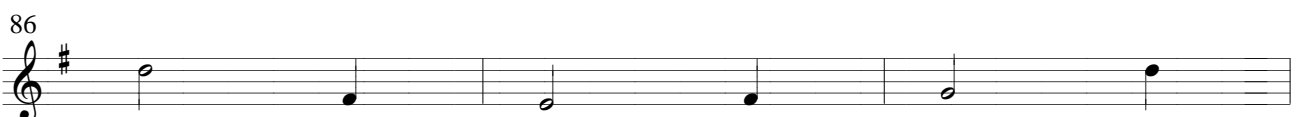

89

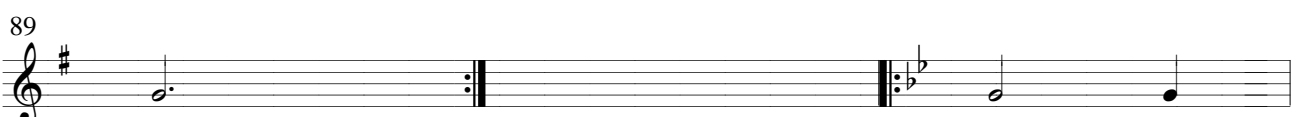

92

95

98
6-2

101

104

107

110

113

116

119

122

125

128

131
6-2

134

137

140

143

146

149

152

155

158

161

164
6-2

167

170

173

176

179

182

185

188

191

194

197
6-2

200

203

206

209

212

215

218

221

224

227

230
6-2

233

236

239

242

245

248

253

259

265

270

Flauta-doce Musical Vol. II

flauta-docemusical.flauta-doce.com

1 Baixo, Piano, Teclado.

2

5

8

mf

11

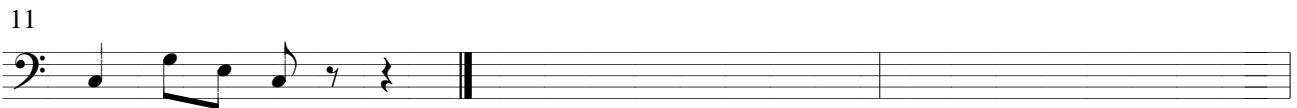

14

p

17

mf

20

p

23

mf

26 *p*

p

29

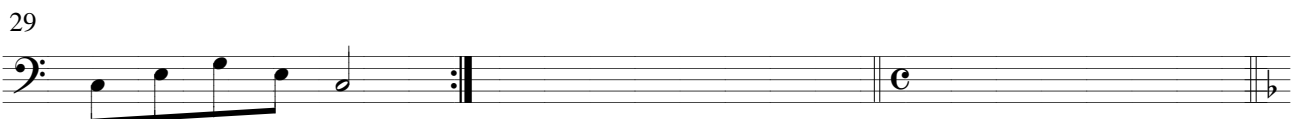

c

32

7-2 *p*

35

38

41

mf $\frac{2}{4}$

44

47

50

53

56

59

62

65

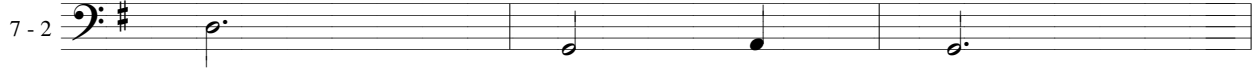

68

71

74

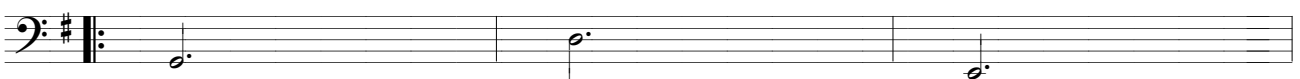

77

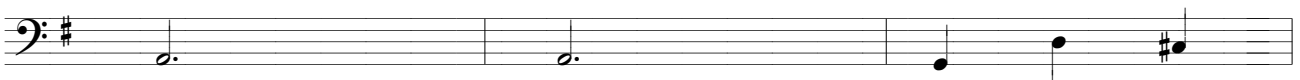

80

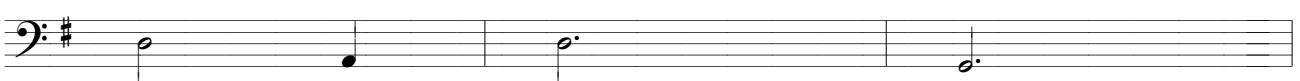

83

86

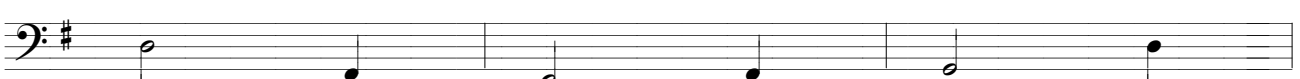

89

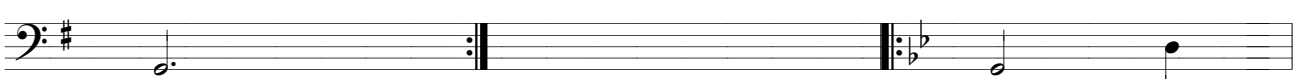

92

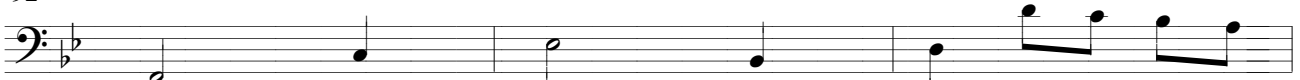

95

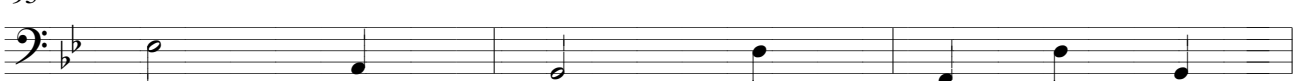

98

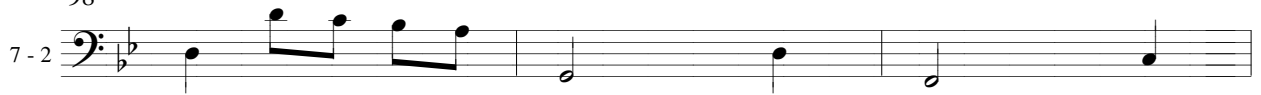

101

104

107

110

113

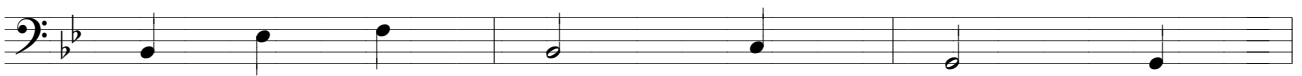

116

119

122

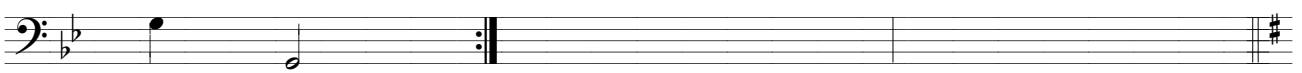

125

128

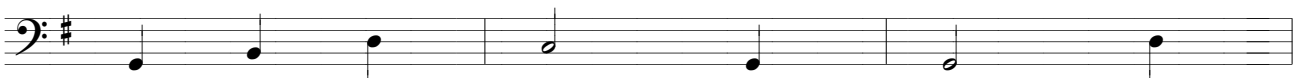

164

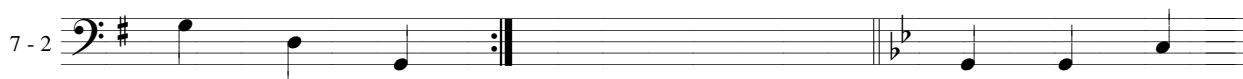

167

170

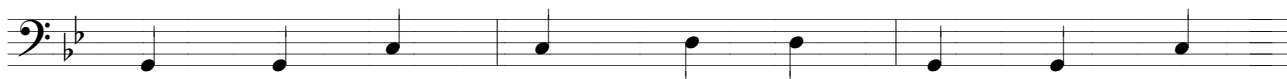

173

176

179

182

185

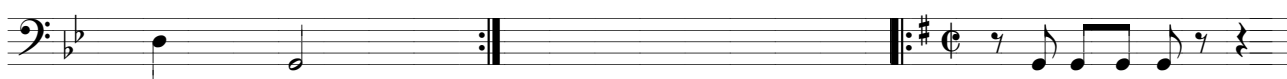

188

191

194

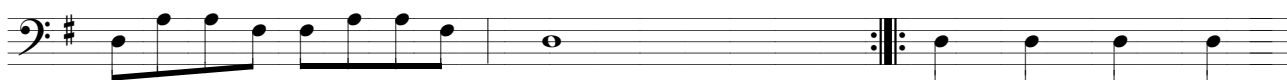

197

263

7-2

266

269

272

Flauta-doce Musical Vol. II

flauta-docemusical.flauta-doce.com

1 Flauta-doce Soprano.
8 - 3 solo

2

5

8 *f*

11

14 *p*

17 *mf*

20 *p*

23 *p* *mf*

26 *p*

29 *c*

32
8 - 3
solo
p

35

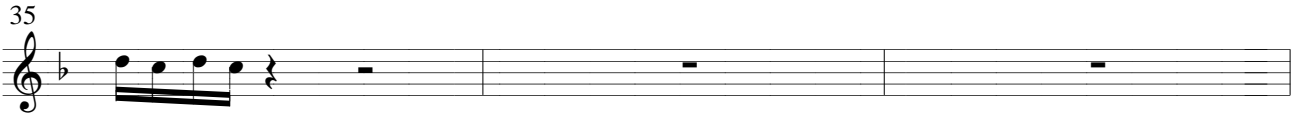

38

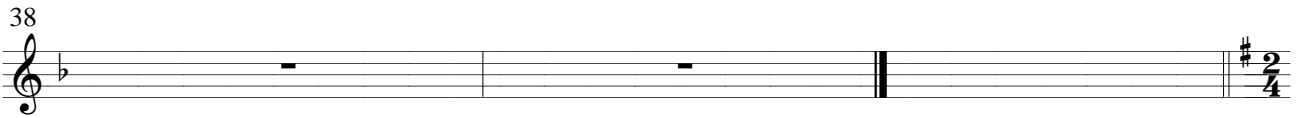

41

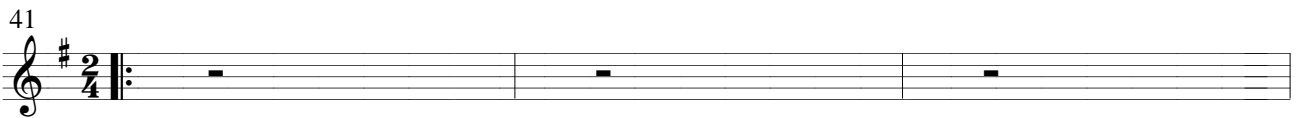

44

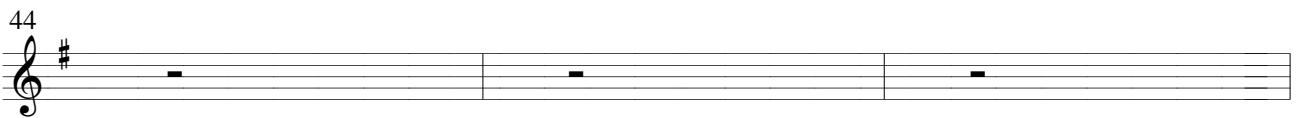

47

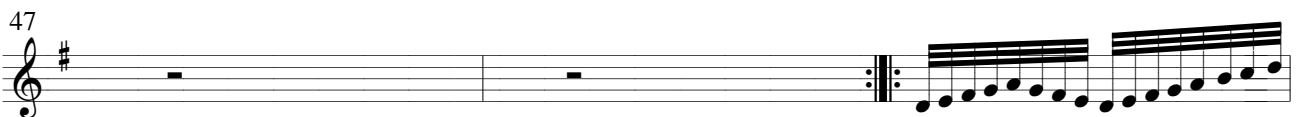

50

53

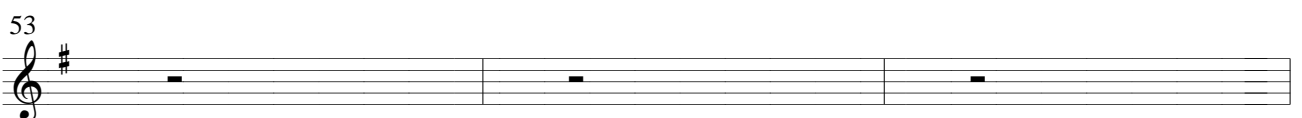

56

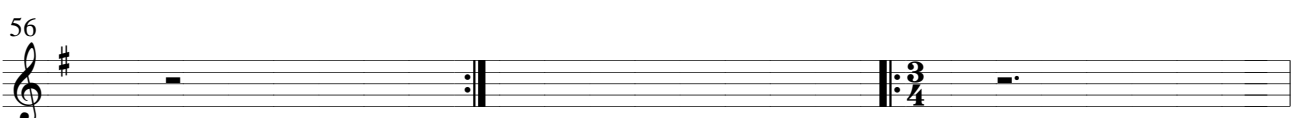

59

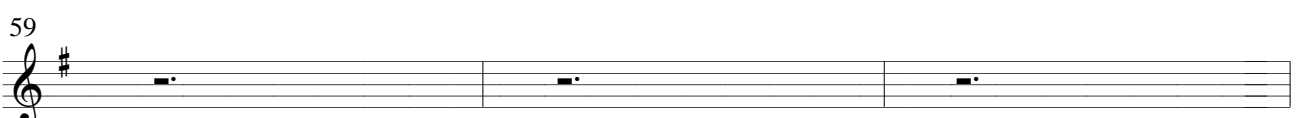

62

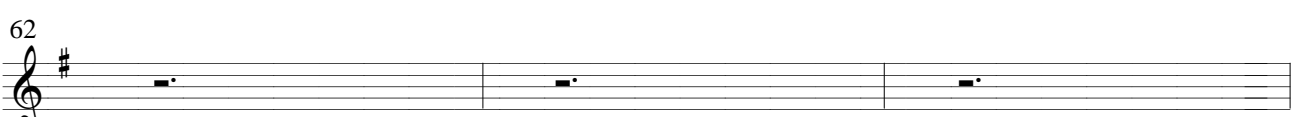

65
8 - 3
solo

68

71

74

77

80

83

86

89

92

95

98

8 - 3
solo

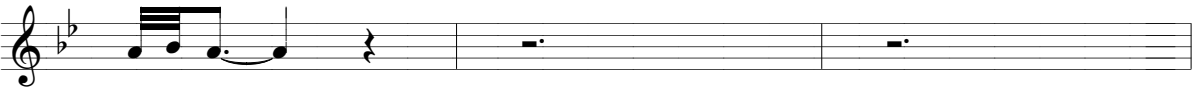

101

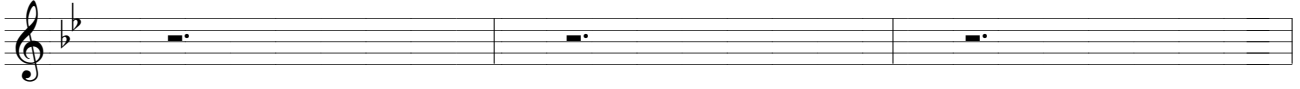

104

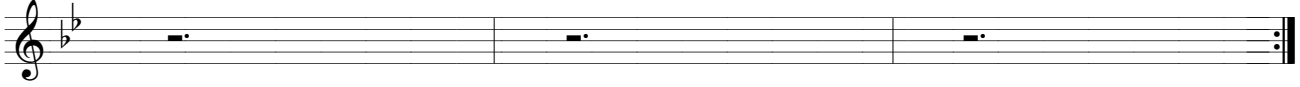

107

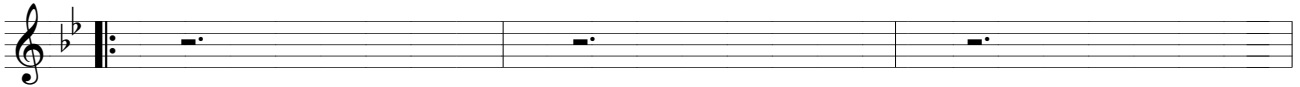

110

113

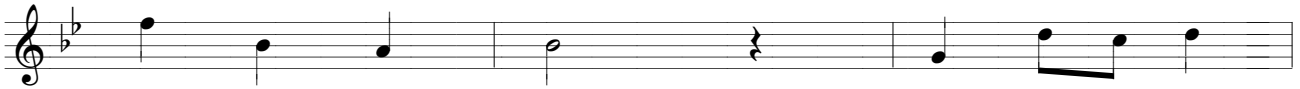

116

119

122

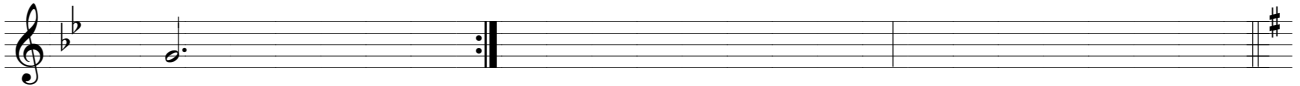

125

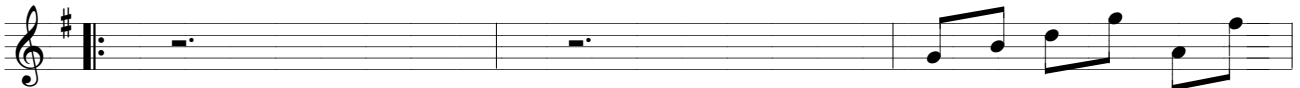

128

131
8 - 3
solo

134

137

140

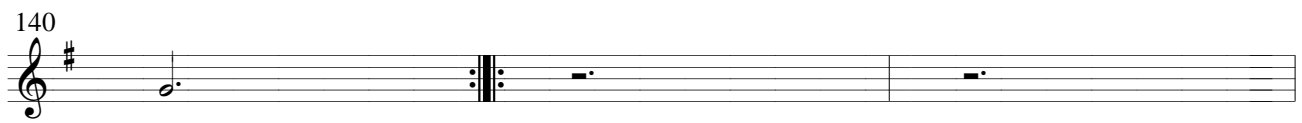

143

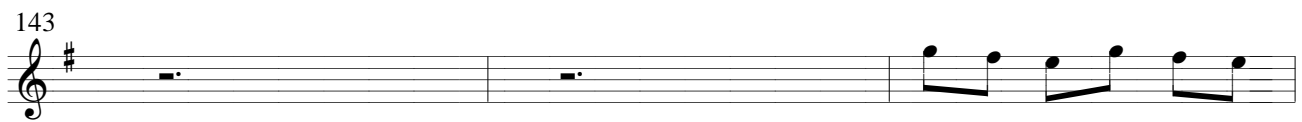

146

149

152

155

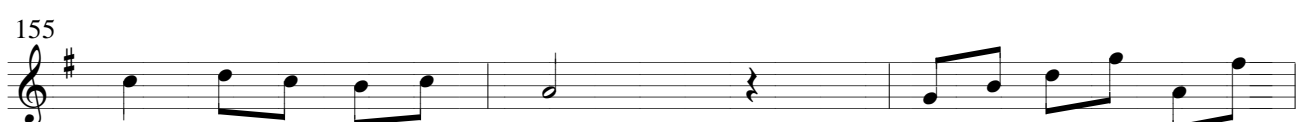

158

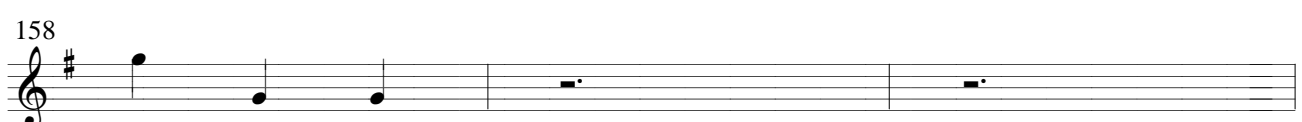

161

164
8 - 3
solo

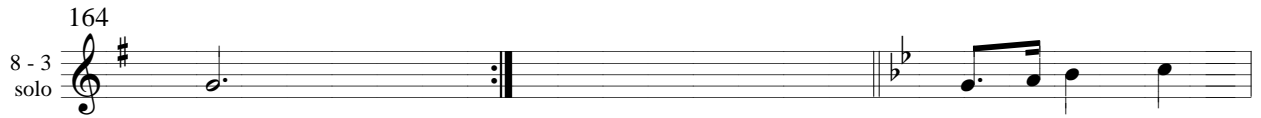

167

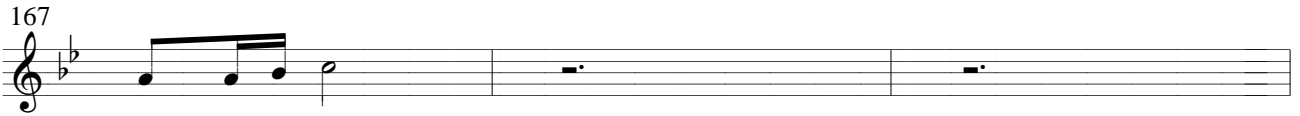

170

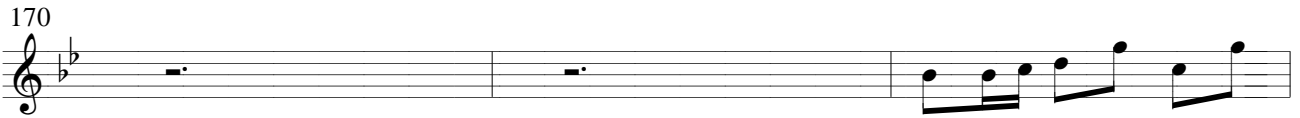

173

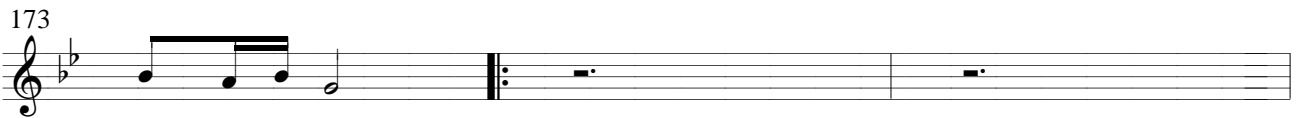

176

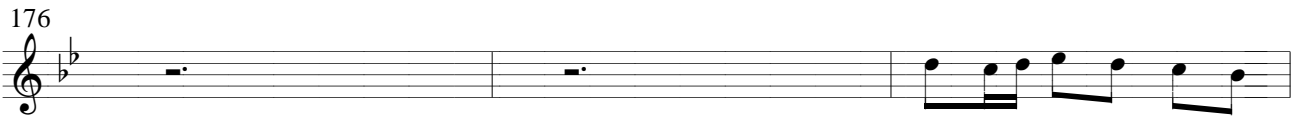

179

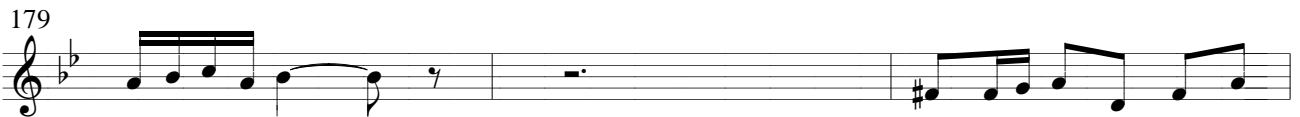

182

185

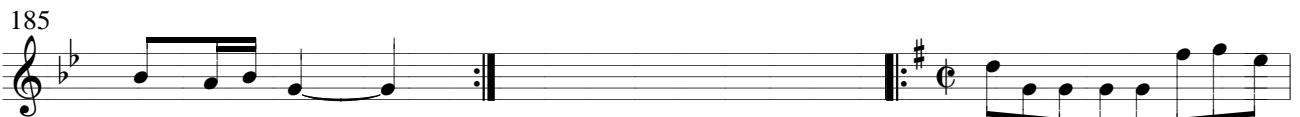

188

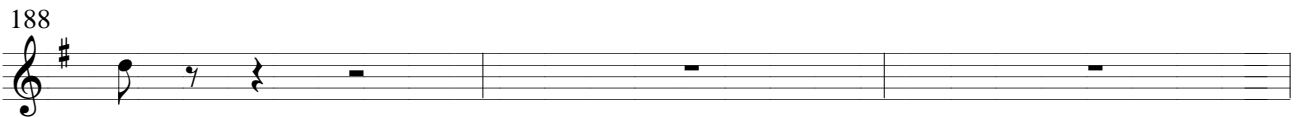

191

194

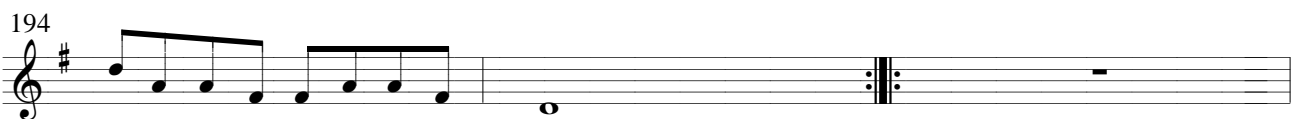

197
8 - 3
solo

200

203

206

209

212

215

218

221

224

227

230
8 - 3
solo

233

236

239

242

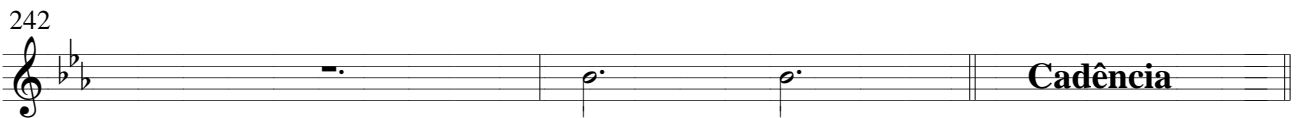

245

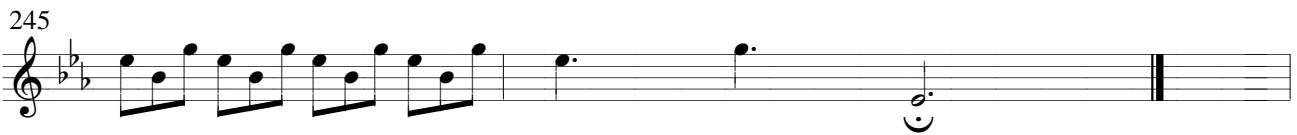

248

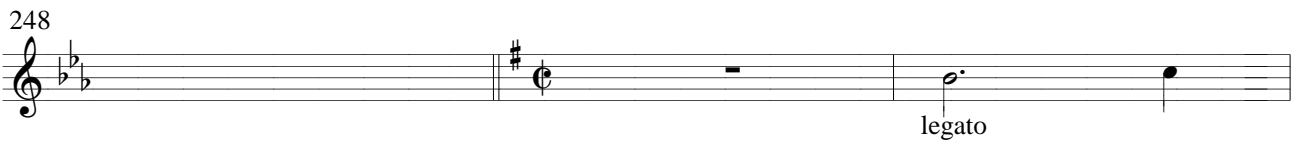

251

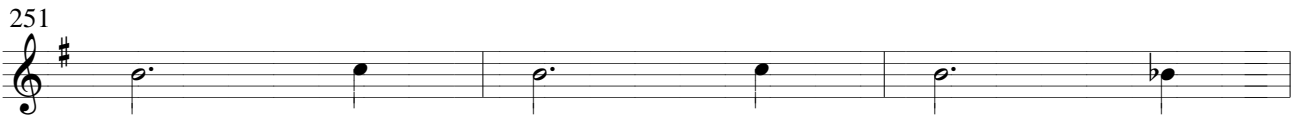

254

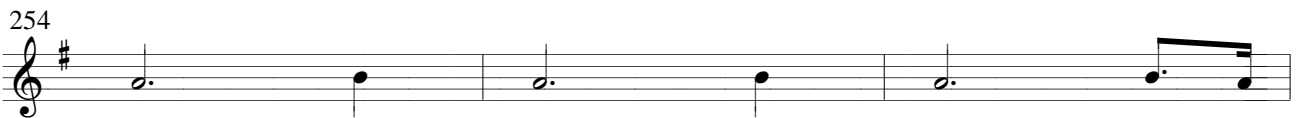

257

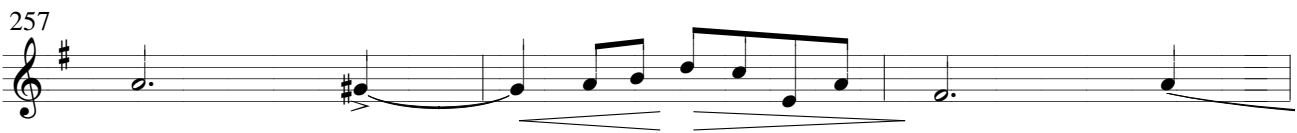

260

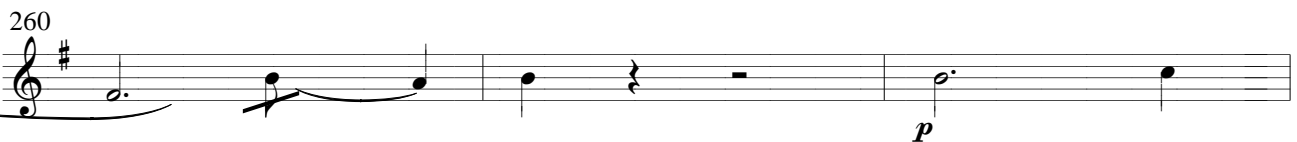

263
8 - 3
solo

f

2

267

dim. *p*

271

pp

Flauta-doce Musical

Vol. II

flauta-docemusical.flauta-doce.com

1 Flauta-doce Contralto.

9 - 3 solo

2 *f*

5

8 *f*

11

14

17

20 *p*

23 *mf* *mf*

26 *p*

29

32
9 - 3
solo

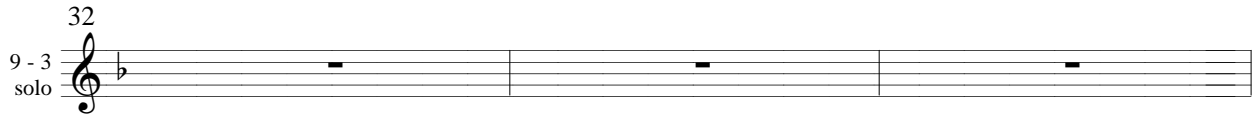

35

38

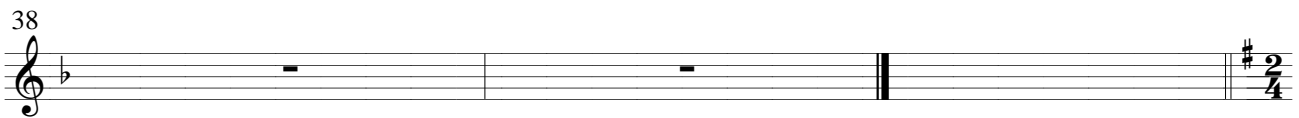

41

44

47

50

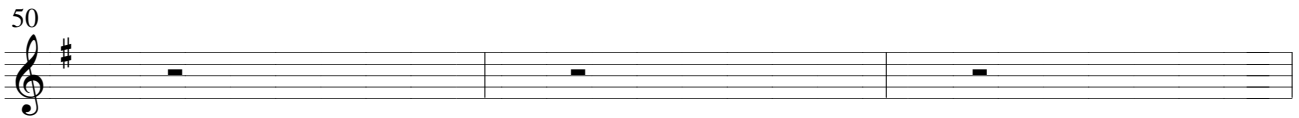

53

56

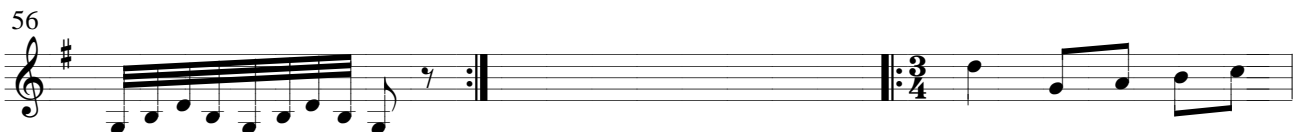

59

62

65
9 - 3
solo

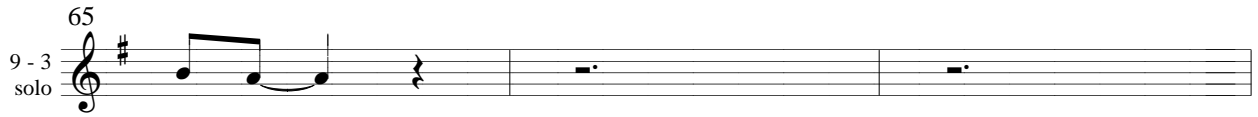

68

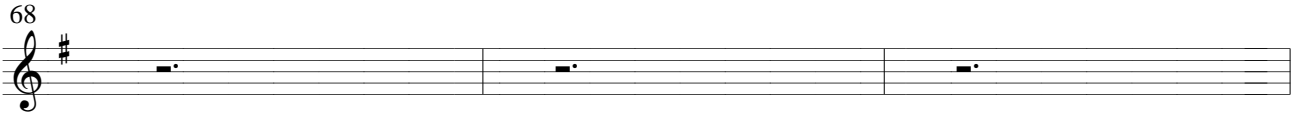

71

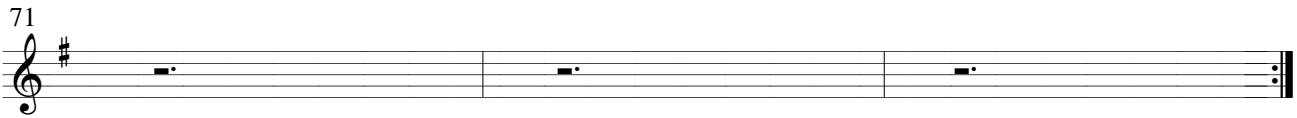

74

77

80

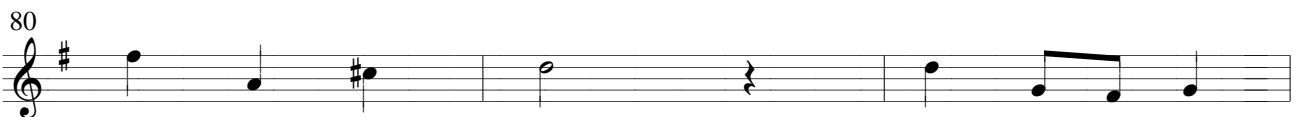

83

86

89

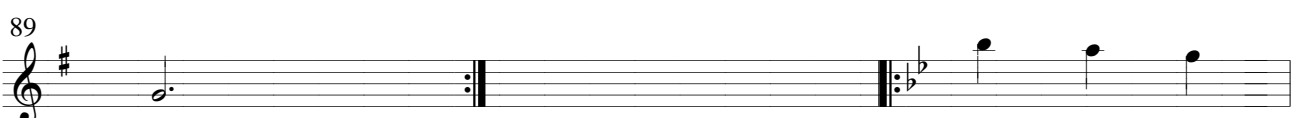

92

95

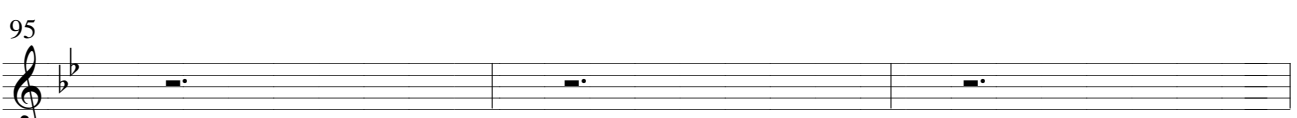

98
9 - 3
solo

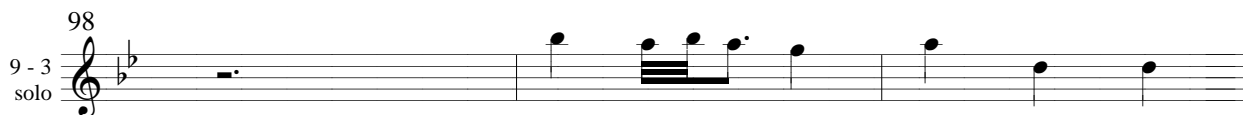

101

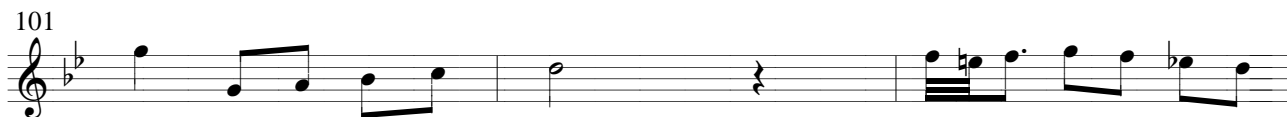

104

107

110

113

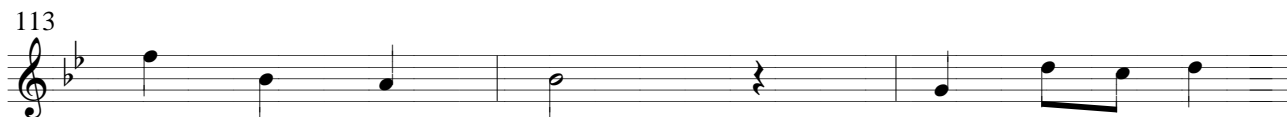

116

119

122

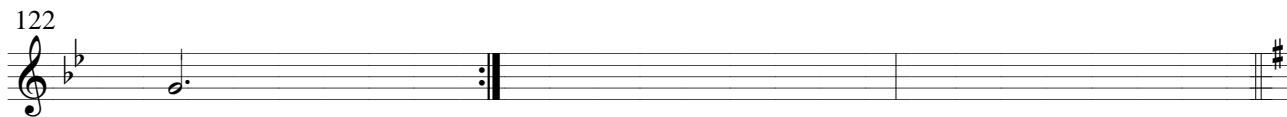

125

128

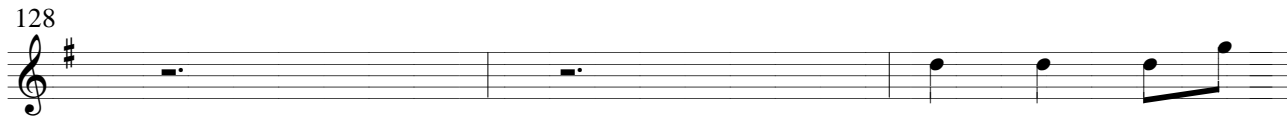

131
9 - 3
solo

134

137

140

143

146

149

152

155

158

161

164
9 - 3
solo

167

170

173

176

179

182

185

188

191

194

197
9 - 3
solo

230
9 - 3
solo

233

236

239

242

245

248

251

254

257

260

263
9 - 3
solo

f

267

dim. *p*

271

pp

Flauta-doce Musical Vol. II

flauta-docemusical.flauta-doce.com

10 - 3
solo

1

Piano.

8^{va}

2

f

5

8

f

11

14

p

17

mf

20
10 - 3
solo

23

26

29

32

35

38

41 *f*

10 - 3
solo

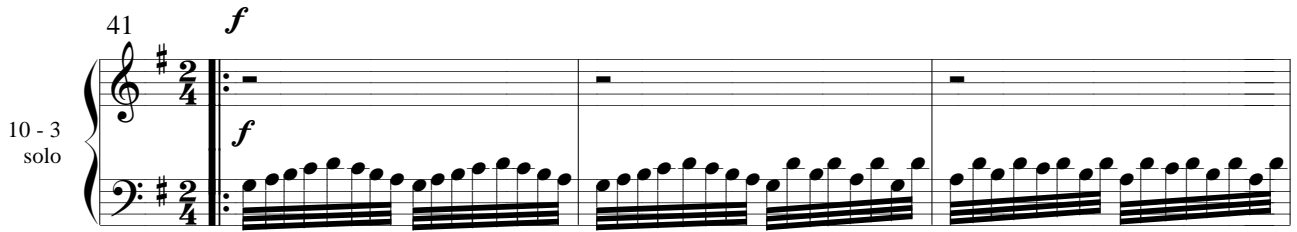

44

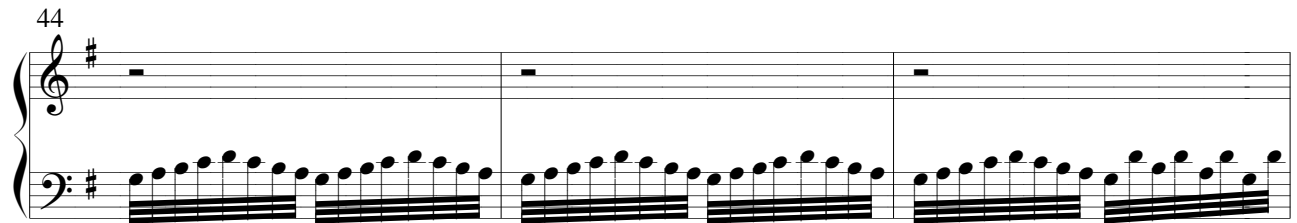

47

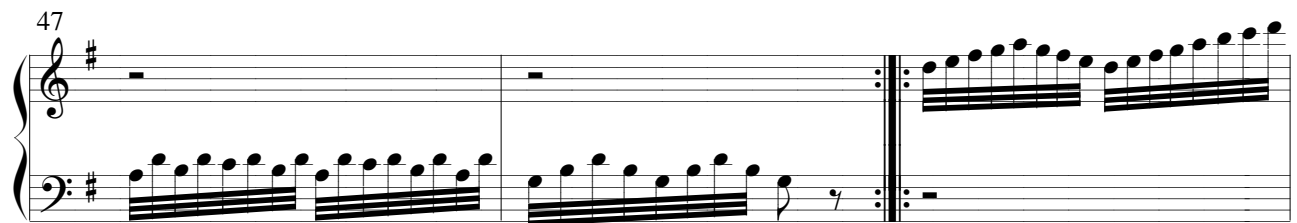

50

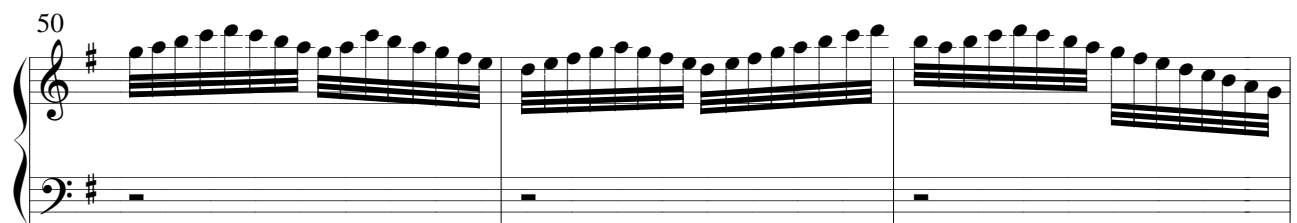

53

56

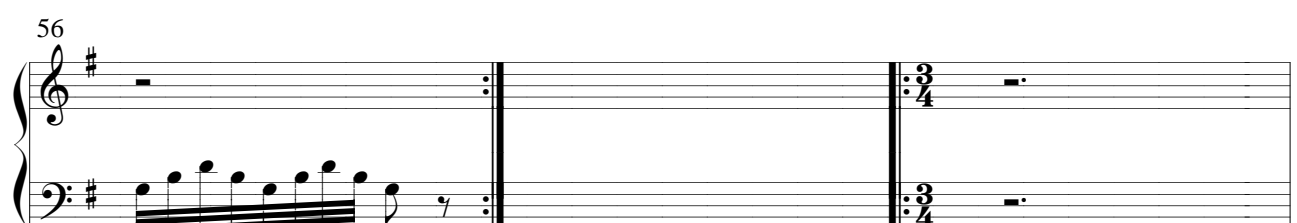

59

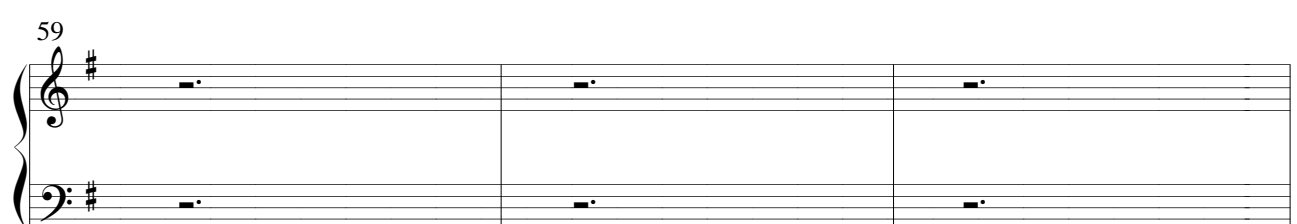

62

10 - 3
solo

65

68

71

74

77

80

83
10 - 3
solo

86

89

92

95

98

101

104

10 - 3
solo

107

110

113

116

119

122

125

10 - 3
solo

128

131

134

137

140

143

146

10 - 3
solo

149

152

155

158

161

164

167

10 - 3
solo

170

173

176

179

182

185

188

10 - 3
solo

191

194

197

200

203

206

209

10 - 3
solo

212

214

216

218

220

222

10 - 3
solo

224

226

228

230

232

234

10 - 3
solo

236

238

240

242

244

Cadência

247

10 - 3
solo

250

p legato

254

258

262

266

270

pp

Flauta-doce Musical

Vol. II

flauta-docemusical.flauta-doce.com

1 Bateria.

11 - 2

Bumbo. Pedaleira Caixa. Ton 1. Ton 2 Surdo. Chimbal Prato Prato Splash Prato China. Cowbel.
Chimbal. Ride.

2

5

8

11

14

17

20

23

26

29

32

11 - 2

p

35

38

41

$\frac{2}{4}$

p

44

47

50

53

56

$\frac{3}{4}$

59

62

65

11 - 2

68

71

74

77

80

83

86

89

92

95

98 11-2

101

104

107

110

113

116

119

122

125

128

131

11 - 2

134

137

140

143

146

149

152

155

158

161

3

164

11 - 2

167

170

173

176

179

182

185

188

191

194

3

197

11 - 2

200

203

206

3

3

209

212

215

218

221

224

227

230

11 - 2

233

236

239

242

Cadência

245

248

251

254

257

260

Flauta-doce Musical

Vol. II

flauta-docemusical.flauta-doce.com

1

Percussão.

12 - 1

Atabaque

Pandeiro, Afuchê, Ganzá.

Triângulo.

2

5

8

11

14

17

20

23

26

29

32
12 - 1
p

35

38

41
 $\frac{2}{4}$
p

44

47

50

53

56
 $\frac{3}{4}$

59

62

65

12 - 1

68

71

74

77

80

83

86

89

92

95

98

12 - 1

101

104

107

110

113

116

119

122

125

128

131

12 - 1

134

137

140

143

146

149

152

155

158

161

164

12 - 1

167

170

173

176

179

182

185

188

191

194

197

12 - 1

200

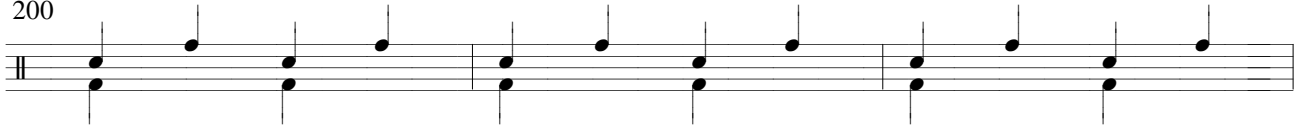

203

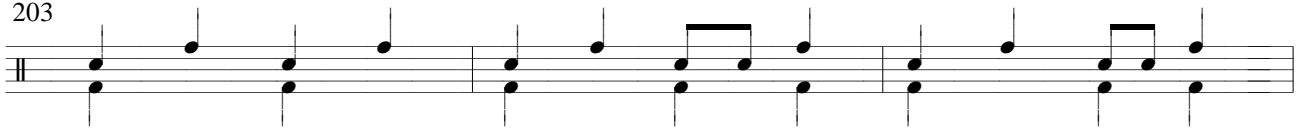

206

209

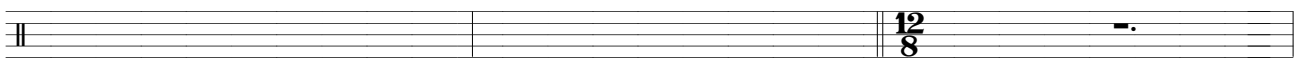

212

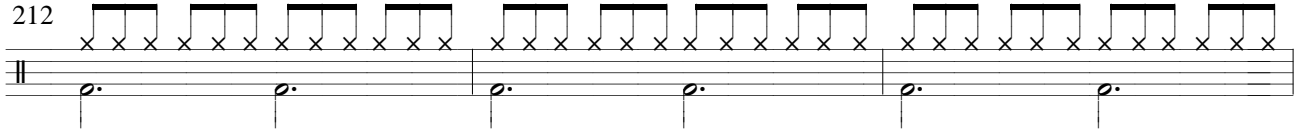

215

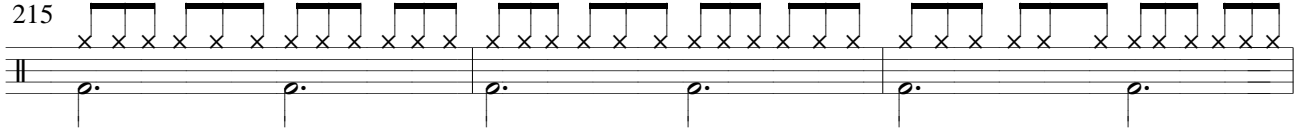

218

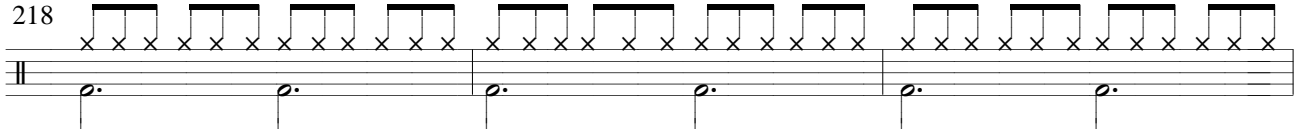

221

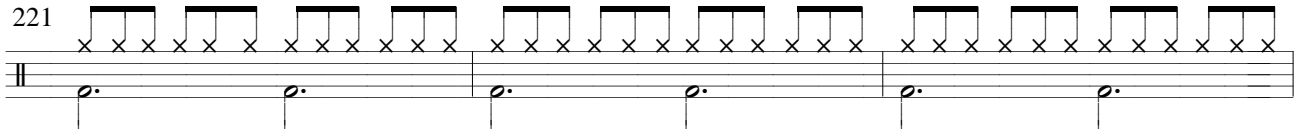

224

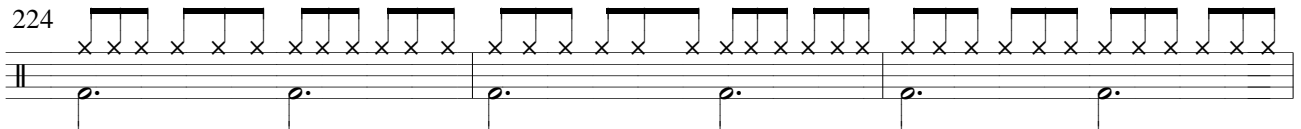

227

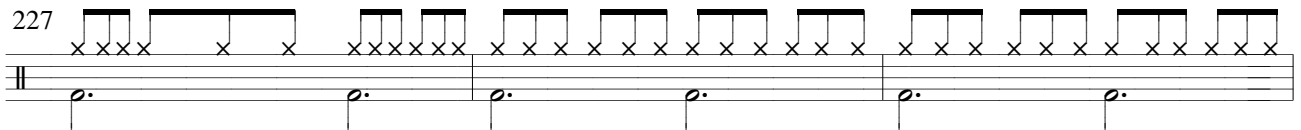

230 12 - 1

233

236

239

242 **Cadência**

245

248

251

254

257

260

263

12 - 1

266

12 - 1

269

12 - 1

272

12 - 1