

## fabrice cocorullo

France, rochegude

### J.S.Bach Inventions à 4 voix pour guitares et flûtes BWV 778 Bach, Johann Sebastian

#### A propos de l'artiste

Bonjour a tous les amoureux de musique ,Je vous souhaite de passer un agréable moment

**Page artiste :** [https://www.free-scores.com/partitions\\_gratuites\\_cocorullo.htm](https://www.free-scores.com/partitions_gratuites_cocorullo.htm)

#### A propos de la pièce

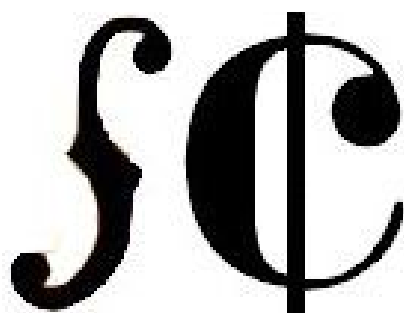

**Titre :** J.S.Bach Inventions à 4 voix pour guitares et flûtes BWV 778  
**Compositeur :** Bach, Johann Sebastian  
**Arrangeur :** cocorullo, fabrice  
**Droit d'auteur :** Copyright © fabrice cocorullo  
**Editeur :** cocorullo, fabrice  
**Instrumentation :** 2 Flûtes & 2 Guitares  
**Style :** Baroque  
**Commentaire :** création de 2 flûtes sur les inventions du cantor de leipzig

fabrice cocorullo sur [free-scores.com](https://www.free-scores.com)

Cette partition ne fait pas partie du domaine public. Merci de contacter l'artiste pour toute utilisation hors du cadre privé.

**Interdiction de diffusion sur d'autres sites Web.**

- écouter l'audio
- partager votre interprétation
- commenter la partition
- contacter l'artiste

J.S. Bach  
Inventions  
pour guitares et flûtes

BWV 778

fabrice cocorullo

12

15

18

21

Flûte 1

J.S.Bach  
Inventions  
pour guitares et flûtes

BWV 778

fabrice cocorullo

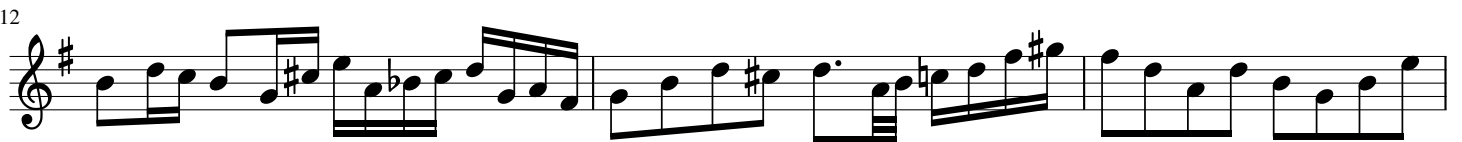
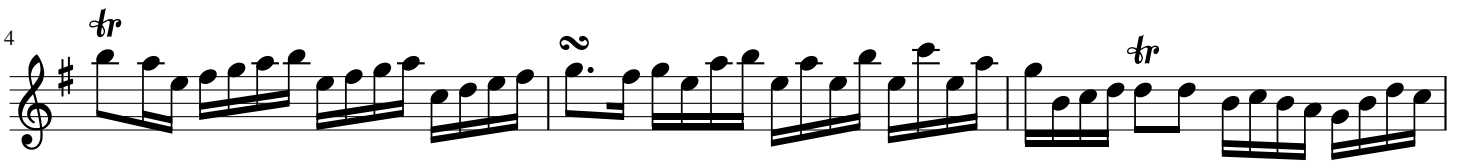

Guitare 1

J.S.Bach  
Inventions  
pour guitares et flûtes

BWV 778

fabrice cocorullo

Guitare 2

J.S.Bach  
Inventions  
pour guitares et flûtes

BWV 778

fabrice cocorullo
