

# fabrice lucato

France, saint pourçain sur sioule

## Black orpheus Bonfá, Luiz

### A propos de l'artiste

Fabrice Lucato, compositeur et arrangeur. Titulaire d'un DEM Jazz, d'un DEM saxophone classique, d'un DEM musique de chambre, du DE professeur de saxophone.

Professeur de saxophone à Saint-Pourçain sur Sioule et Bessay sur Allier.

Si vous souhaitez des arrangements, n'hésitez pas à me contacter sur mon mail :fabrice.lucato@wanadoo.fr

**Qualification :** DEM saxophone Jazz  
DEM saxophone classique  
DEM Musique de Chambre  
DE de saxophone classique

**Sociétaire :** SACEM - Code IPI artiste : 151998734

**Page artiste :** [https://www.free-scores.com/partitions\\_gratuites\\_lucato.htm](https://www.free-scores.com/partitions_gratuites_lucato.htm)

### A propos de la pièce

**Titre :** Black orpheus  
**Compositeur :** Bonfá, Luiz  
**Arrangeur :** lucato, fabrice  
**Droit d'auteur :** Copyright © fabrice lucato  
**Instrumentation :** Quatuor de saxophones  
**Style :** Jazz

fabrice lucato sur [free-scores.com](https://www.free-scores.com)

Cette partition ne fait pas partie du domaine public. Merci de contacter l'artiste pour toute utilisation hors du cadre privé.

- écouter l'audio
- partager votre interprétation
- commenter la partition
- contacter l'artiste

# Black Orpheus

LUIZ BONFA  
arrangement : fabrice Lucato

Saxophone soprano

Saxophone alto

Saxophone ténor

Saxophone baryton

Sax Sop.

Sax alt.

Sax tén.

Sax bar.

# Black Orpheus

2  
9

Sax Sop.

Sax alt.

Sax tén.

Sax bar.

This system contains measures 9 through 12. The Soprano Saxophone part features a melodic line with a half note, a quarter note, and a dotted half note, ending with a whole note. The Alto, Tenor, and Baritone saxophones provide harmonic support with chords and moving lines. The Baritone part has a more rhythmic, eighth-note pattern.

Sax Sop.

Sax alt.

Sax tén.

Sax bar.

This system contains measures 13 through 16. It features a dynamic contrast between *p* (piano) and *f* (forte). The Soprano Saxophone part has a melodic line with accents and slurs. The Alto, Tenor, and Baritone parts have similar rhythmic patterns with dynamic markings. The Baritone part includes a crescendo and decrescendo hairpin.

Sax Sop.

Sax alt.

Sax tén.

Sax bar.

This system contains measures 17 through 20. It continues the dynamic contrast between *p* and *f*. The Soprano Saxophone part has a melodic line with accents and slurs. The Alto, Tenor, and Baritone parts have similar rhythmic patterns with dynamic markings. The Baritone part includes a crescendo and decrescendo hairpin.

Black Orpheus

21

Sax Sop. *mf*

Sax alt. *mp*

Sax tén. *mp*

Sax bar. *mp*

25

Sax Sop. *f*

Sax alt. *f*

Sax tén. *f*

Sax bar. *f*

29

Sax Sop. *mp*

Sax alt. *mp*

Sax tén. *mp*

Sax bar. *mp*

# Black Orpheus

4

33

Sax Sop.

Sax alt.

Sax tén.

Sax bar.

37

Sax Sop.

Sax alt.

Sax tén.

Sax bar.

41

Sax Sop.

Sax alt.

Sax tén.

Sax bar.

# Black Orpheus

## sax soprano

LUIZ BONFA  
arrangement : fabrice Lucato

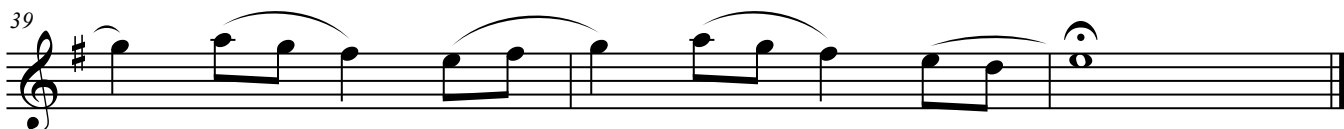
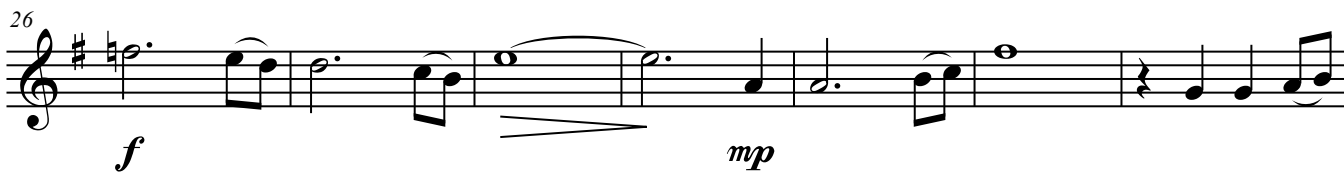

# Black Orpheus

## sax alto

LUIZ BONFA  
arrangement : fabrice Lucato

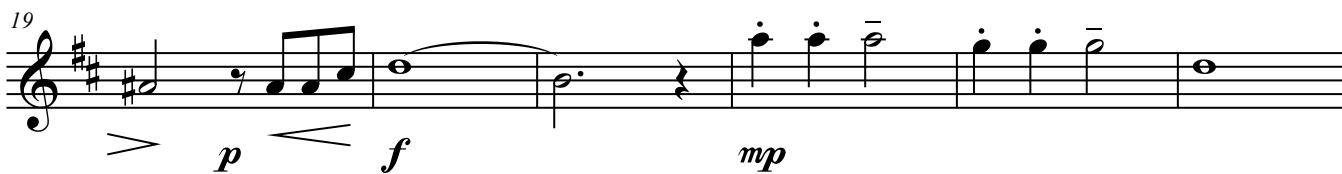
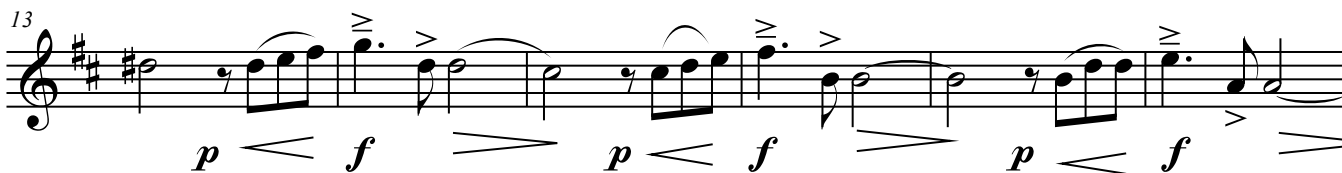

# Black Orpheus

## sax bar

LUIZ BONFA  
arrangement : fabrice Lucato

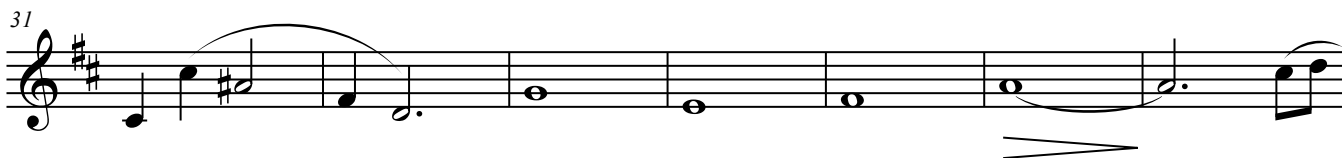
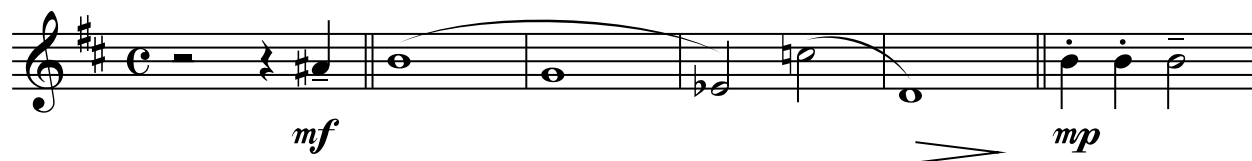

# Black Orpheus

## sax ténor

LUIZ BONFA  
arrangement : fabrice Lucato

mf  $\text{>}$  mp

7

13

$p \text{ < } f \text{ > } p \text{ < } f \text{ > } p \text{ < } f \text{ >}$

19

$\text{> } p \text{ < } f \text{ > } mp$

25

$f \text{ > } mp$

31

38