

# Marcelo Torcato

Arrangeur, Compositeur, Directeur, Interprete, Editeur, Professeur

Brésil, Pauliceia

## A propos de l'artiste

Il a étudié le piano, la naissance: Barueri - BRASIL. Ville qui habite: Paulicéia - BRASIL. projets Musique: GI - Groupe Instrumental; musique de piano.

**Qualification:**

- 1 Flute à Bec Soprano;
- 1 Flute à Bec Soprano;
- 1 Flute à Bec Contralto;
- 1 Melodica;
- 1 Mandoline;
- 1 Ukelele;
- 1 Guitare;
- 1 Guitare pedal;
- 1 Viole Caipira;
- 1 Basse;
- 1 Accordéon;
- 1 Synthétiseur;
- 1 Piano;
- 1 Batterie;
- 1 Percusion: atabaque;
- pandeiro; triângulo; ganzá;
- pandeirola.

**Site Internet:** <http://www.marcelotorca.com>

## A propos de la pièce

**Titre:** Coleção Bach  
**Compositeur:** Bach, Johann Sebastian  
**Arrangeur:** Torcato, Marcelo  
**Licence:** Creative Licence Commons  
**Editeur:** Torcato, Marcelo  
**Instrumentation:** Synthetiseur  
**Style:** Baroque

## Marcelo Torcato sur [free-scores.com](http://www.free-scores.com)

[http://www.free-scores.com/partitions\\_gratuites\\_torca-marcelo.htm](http://www.free-scores.com/partitions_gratuites_torca-marcelo.htm)

- Contacter l'artiste
- Commenter cette partition
- Ajouter votre interprétation MP3
- Accès partition et écoute audio avec ce QR Code :

Cette partition ne fait pas partie du domaine public. Merci de contacter l'artiste pour toute utilisation hors du cadre privé.

Johann Sebastian Bach  
Marcelo Morales Torcato

# Coleção Bach

Arranjos para várias músicas

1ª. Edição

Paulicéia  
Marcelo Morales Torcato  
2008

ISBN

# Índice.

Acompanhamento 1	pág. 21
Acompanhamento 2	pág. 25
Baixo	pág. 28
Grade	pág. 04
Marcha XVIII	pág. 13
Minueto em Si menor	pág. 05
Minueto IV	pág. 08
Minueto V	pág. 10
Minueto VII	pág. 11
Museta XXII	pág. 15
Prelúdio em Dó Maior 2	pág. 07
Prelúdios em Dó Maior	pág. 04
Solo	pág. 17

# Coleção Bach

Prelúdio em Dó Maior  
(12 Pequenos Prelúdios)

♩ = 80

Johann Sebastian Bach  
Arr.: Marcelo Morales Torcato

1

Solo mf

Acompanhamento p

Acompanhamento p

Baixo p

4

7

10

13

16

Minueto em si menor  
(Suíte Francesa) ♩ = 152

19

24

29

34

39

44

49

Prelúdio em Dó Maior  
12 Pequenos Prelúdios

♩ = 116

55

59

63

67

Minueto IV ♩ = 120

71

75

80

84

89

94

99

Minueto V ♩ = 100

103

108

112

116

120

125

130

Minueto VII ♩ = 120

135

140

145

150

155

160

165

170

Marcha XVIII ♩ = 100

175

179

182

186

190

194

3

Museta XXII  $\text{♩} = 110$

197

202

207

212

217

221

# Coleção Bach

Prelúdio em Dó Maior  
(12 Pequenos Prelúdios)

♩ = 80

Johann Sebastian Bach  
Arr.: Marcelo Morales Torcato

1  
Solo  
mf

4

7

10

13

16

Minueto em si menor  
(Suíte Francesa)

♩ = 152

19

24

29

35

42

49

Prelúdio em Dó Maior  $\text{♩} = 116$   
12 Pequenos Prelúdios

55

60

66

Minueto IV  $\text{♩} = 120$

71

77

82

87

93

98

Minueto V  $\text{♩} = 100$

103

108

114

119

124

129

Minueto VII ♩ = 120

135

141

147

154

161

168

Marcha XVIII ♩ = 100

175

181

185

189

193

Museta XXII ♩ = 110

197

202

207

213

219

# Coleção Bach

Johann Sebastian Bach  
Arr.: Marcelo Morales Torcato

Acompanhamento  
p

1

5

9

12

16

19

25

31

37

43

49

55

61

67

71

77

82

87

93

98

103

108

113

119

125

130

135

141

147

153

159

165

171

175

181

187

193

199

205

211

219

# Coleção Bach

Johann Sebastian Bach  
Arr.: Marcelo Morales Torcato

Acompanhamento  
p

1

8

16

24

32

40

48

56

64

72

80

88

96

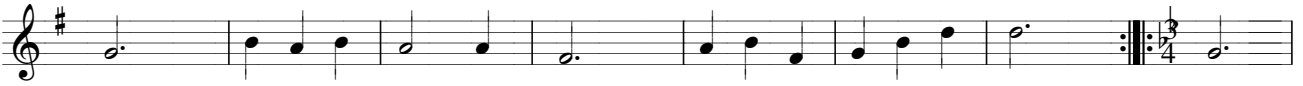

104

112

120

128

136

144

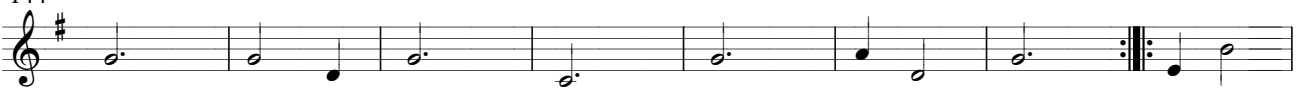

152

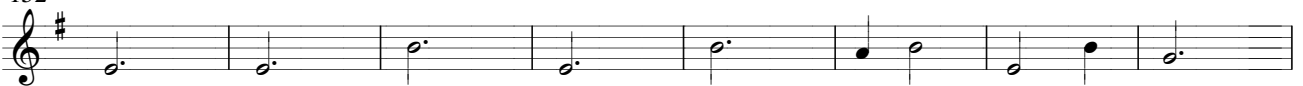

160

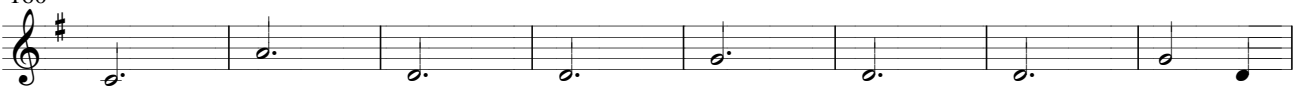

168

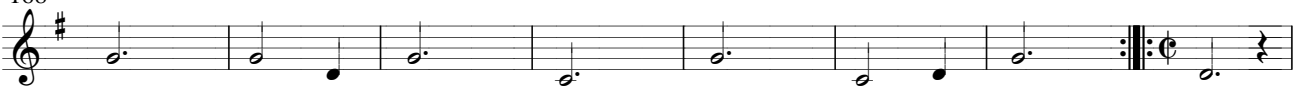

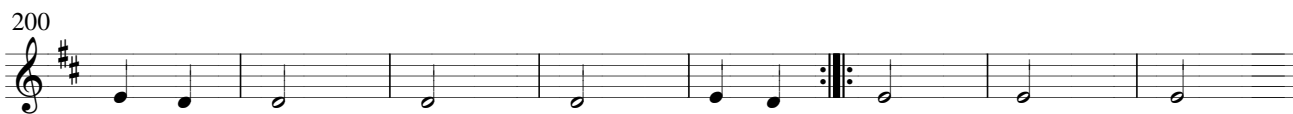
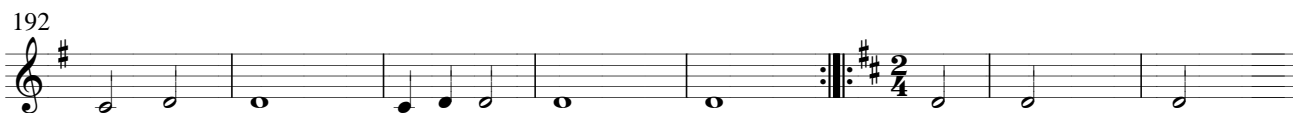

# Coleção Bach

Johann Sebastian Bach  
Arr.: Marcelo Morales Torcato

1

Baixo p

4

7

10

19

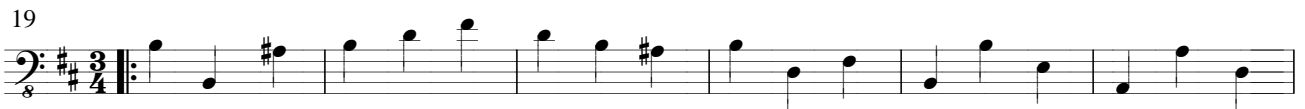

25

31

37

43

49

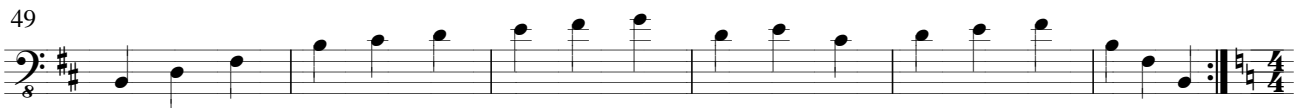

55

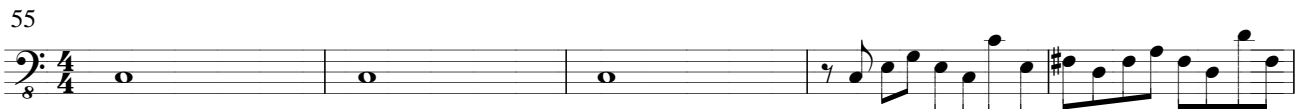

60

63

66

71

78

85

92

98

103

109

115

121

128

135

142

149

156

163

169

175

181

187

