

cecilio cecilio vittar

Publisher

Argentina

About the artist

Artist page : <https://www.free-scores.com/Download-PDF-Sheet-Music-ceciliovittar.htm>

About the piece

Title: Concerto Grosso in D minor N 11 op 3
Composer: Vivaldi, Antonio
Arranger: cecilio vittar, cecilio
Copyright: Copyright © cecilio cecilio vittar
Style: Baroque

cecilio cecilio vittar on [free-scores.com](https://www.free-scores.com)

This work is not Public Domain. You must contact the artist for any use outside the private area.

- listen to the audio
- share your interpretation
- comment
- contact the artist

Concerto Grosso

Op. 3, No. 11

SSTB

Antonio Vivaldi
arr. by MJ Starke

Allegro

Sop 1

Sop 2

Tenor

Bass

5

9

13

17

21

25

Adagio Spiccato

30

34

Allegro

38

42

46

50

54

58

62

66

70

74

78

82

86

90

94

98

102

104

Largo e Spiccato

107

110

113

116

119

122

124 **Allegro**

129

133

136

139

142

145

148

151

154

157

160

163

166

169

172

175

178

181

184

187

190

193

196

Fine

Concerto Grosso

Op. 3, No. 11

Soprano 1

Antonio Vivaldi
arr. by MJ Starke
©1999

Allegro

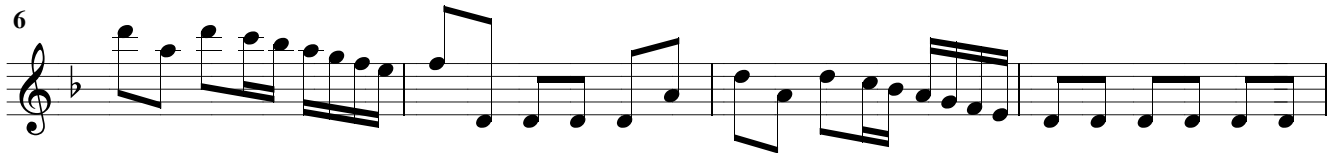
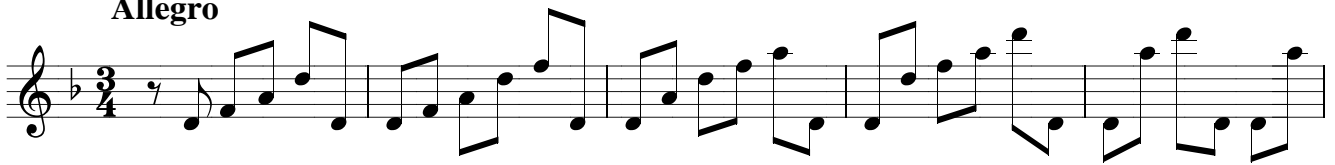

Adagio Spiccato

Allegro

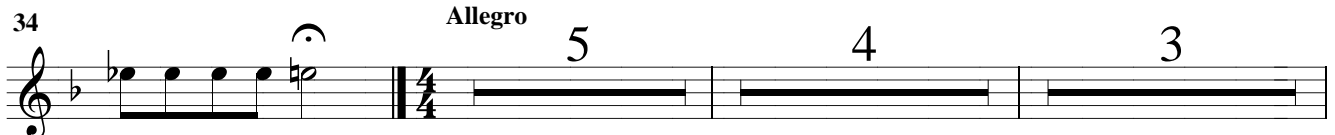

51

55

59

63

67

71

75

79

83

87

90

93

96

100

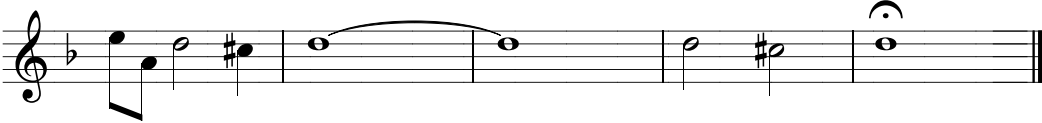

105 **Largo e Spiccato**

108

111

114

117

120

123

125

Allegro

129

133

138

141

144

147

150

153

156

159

162

165

168

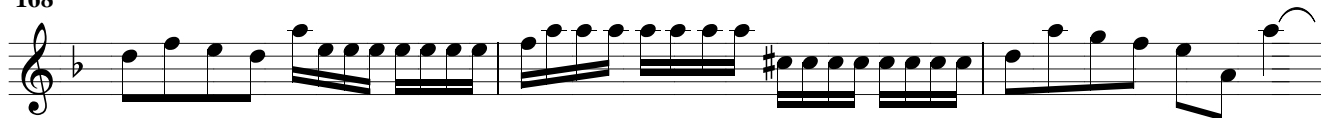

171

174

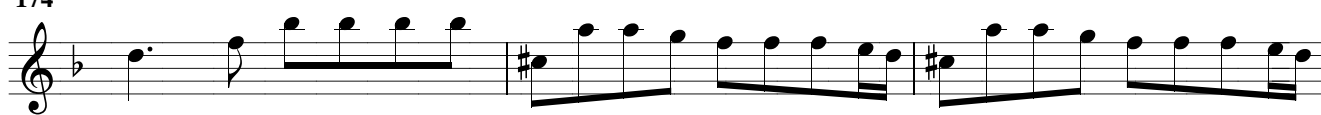

177

180

183

186

189

192

195

Concerto Grosso Op. 3, No. 11

Soprano 2

Antonio Vivaldi
arr. by MJ Starke

Allegro

7

12

17

32 **Adagio Spiccato** **Allegro**

44

49

54

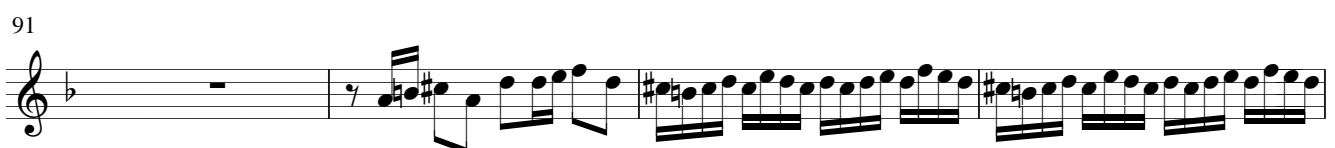
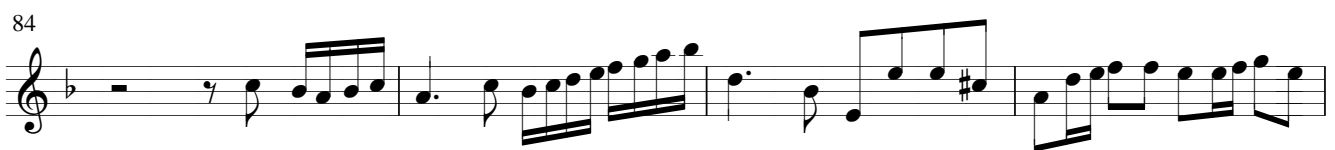
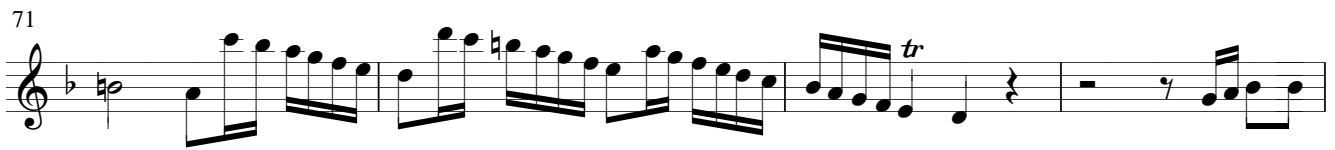
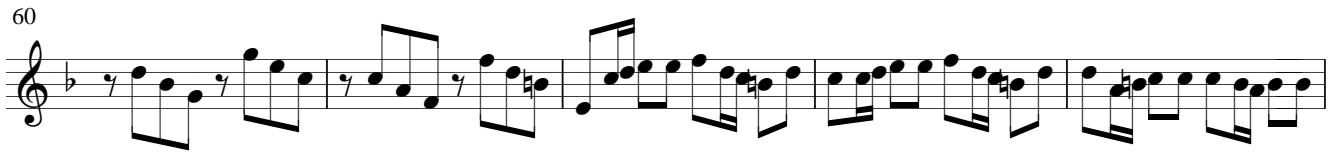

95

98

102

105 **Adagio e spiccato**

109

113

118

123

125

Allegro

129

134

138

142

146

150

154

158

162

166

170

174

178

182

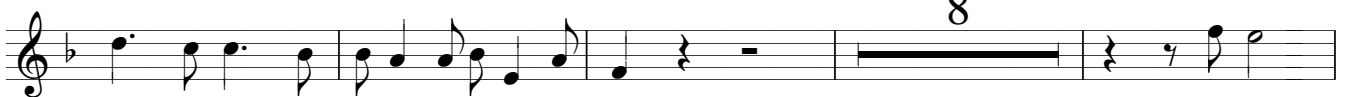

194

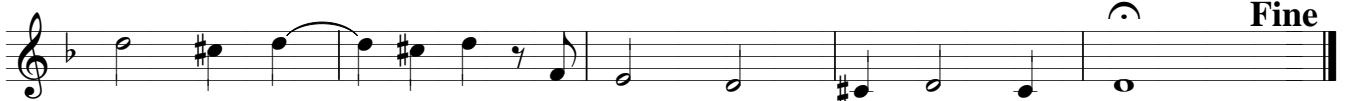

Concerto Grosso

Op. 3, No. 11

Tenor

Antonio Vivaldi
arr. by MJ Starke

Allegro

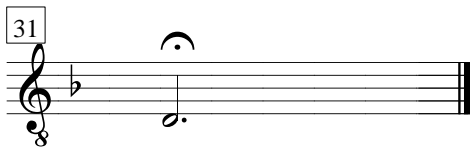
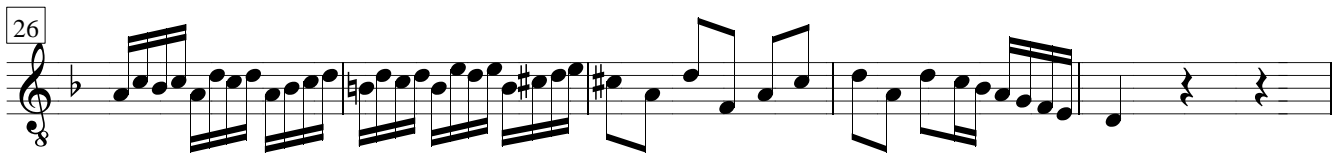
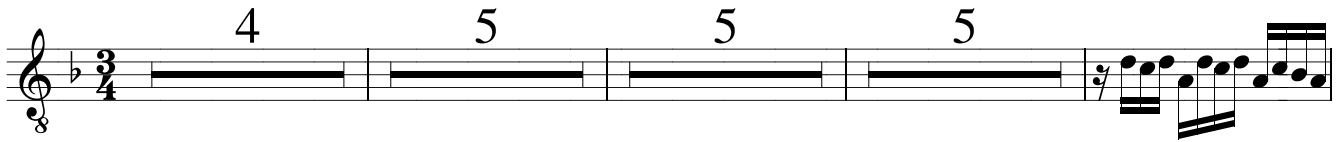

Adagio Spiccato

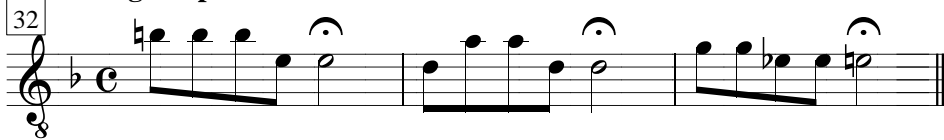

Allegro

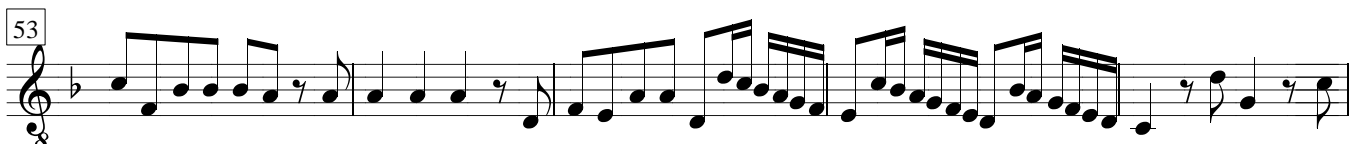
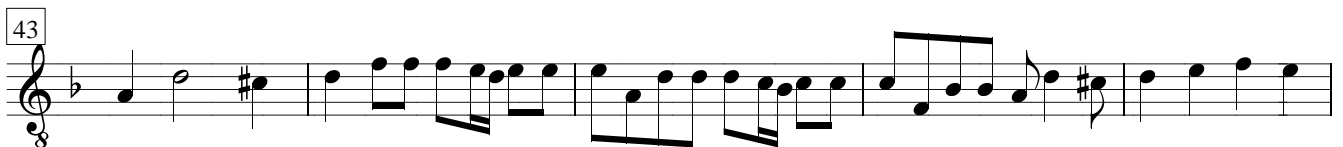

58

63

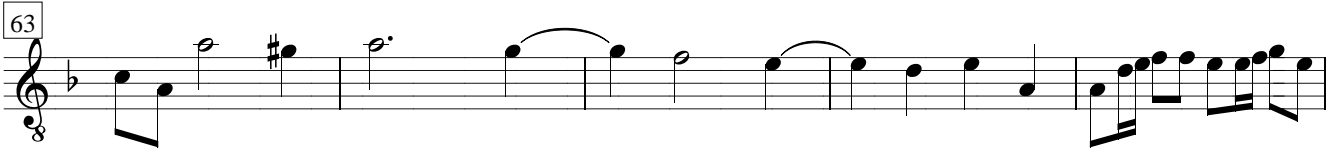

68

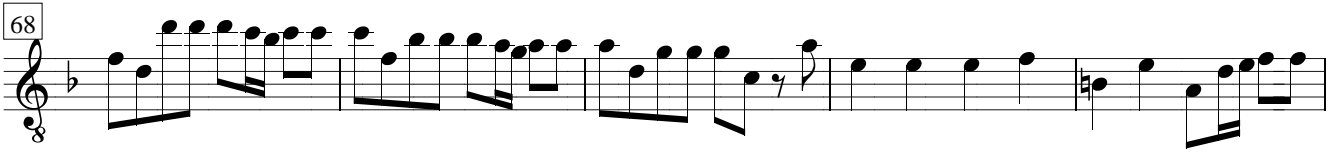

73

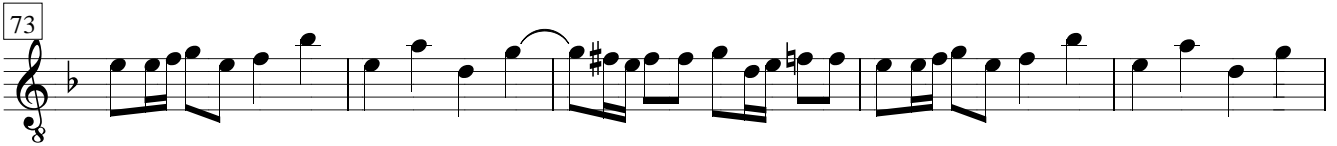

78

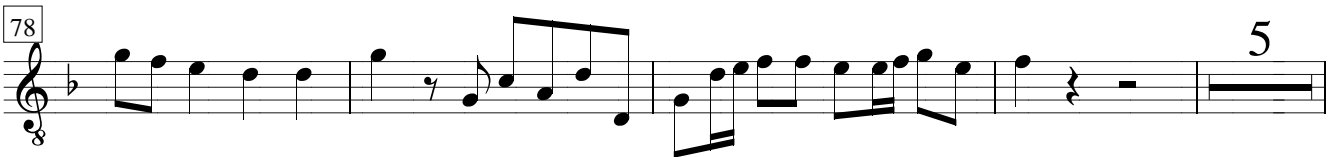

87

92

97

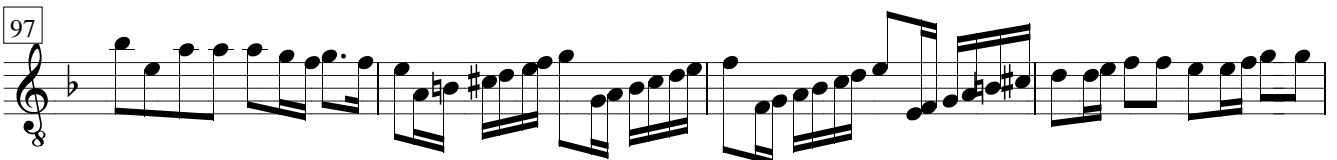

101

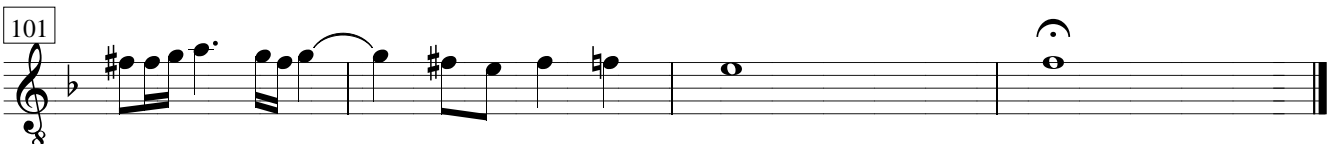

Largo e spiccato

105

109

113

117

121

125

Allegro

3

131

135

139

143

147

151

155

159

163

167

171

177

186

191

196

Fine

Concerto Grosso Op. 3, No. 11

Basso

Antonio Vivaldi
arr. by MJ Starke

I. Allegro

4 5 5 5

Bass

22

27

Adagio Spiccato

32

Allegro

35

40

44

49

Concerto Grosso, Page 2

54

59

64

69

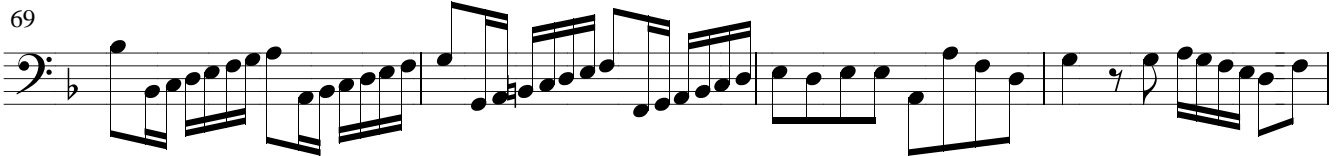

73

77

82

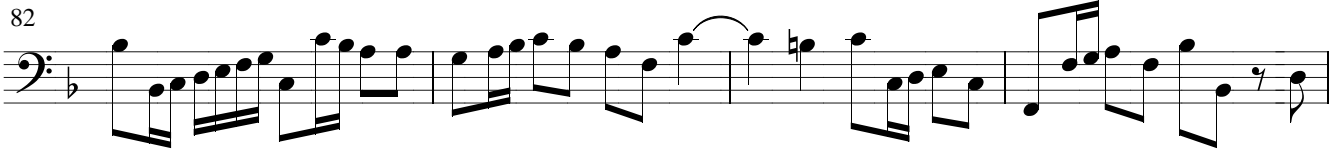

86

91

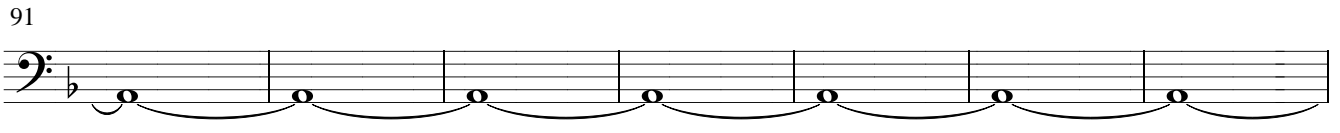

98

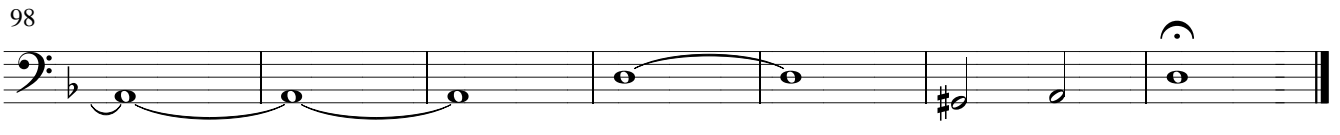

105 **Adagio e spiccato**

105 

108

108 

111

111 

114

114 

117

117 

120

120 

123

123 

125 **Allegro**

6

125 

134

134 

137

137 

140

8

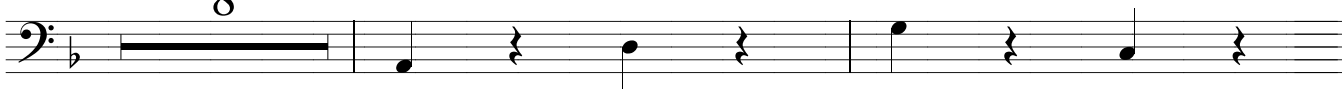
140 

190

193

196

