Vivace

The First 12 Piano Lessons op. 125, no. 7

Anton Diabelli

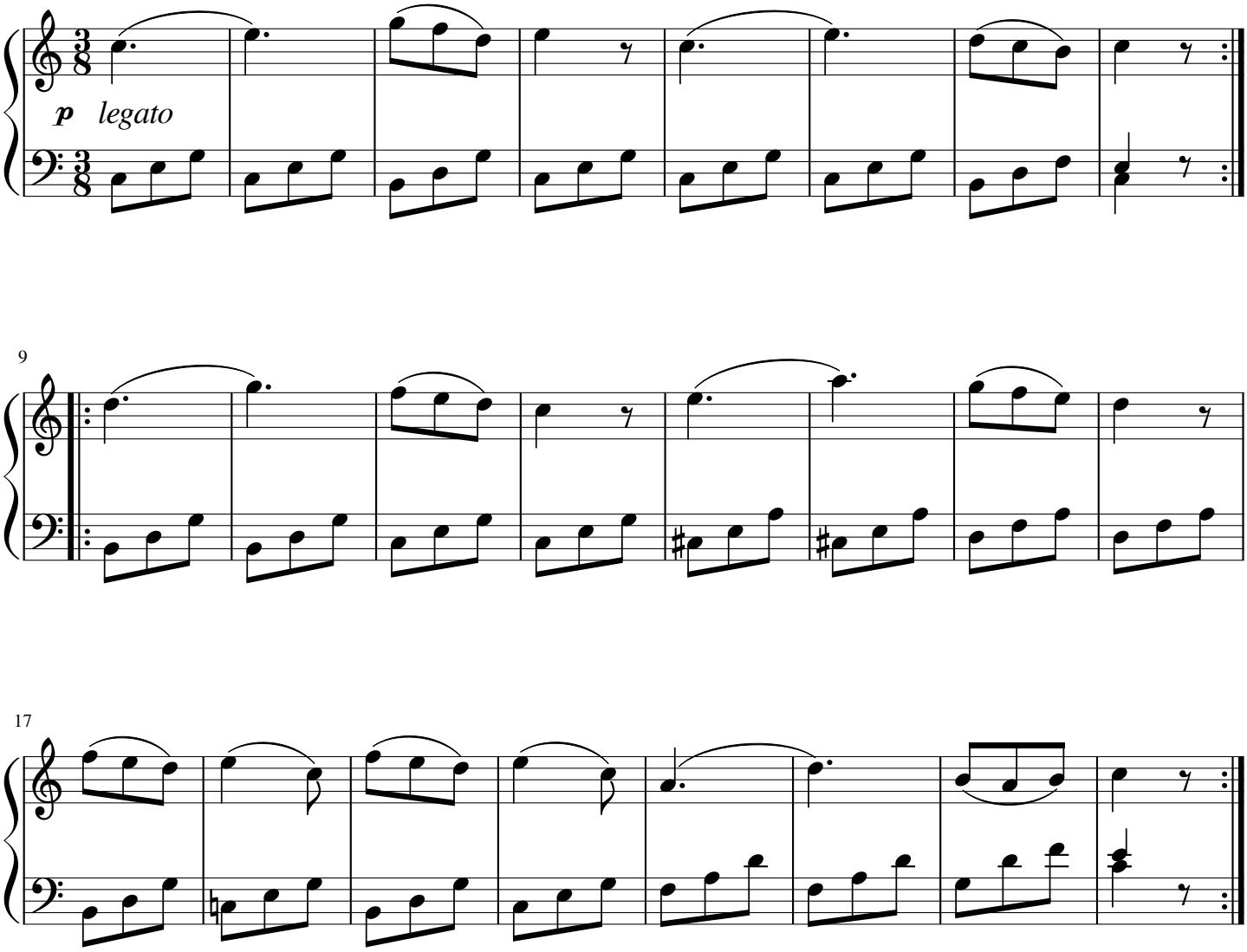

free-scores.com