

"Trotto"

(Dança Medieval)

Anônimo
Mike Magatan
Adapt.: CASTRO, J. W. S.

Trot

Trotto

14

Solo

S.

A.

T.

B.

20

Solo

S.

A.

T.

B.

Trotto

26

Solo

S.

A.

T.

B.

32

Solo

S.

A.

T.

B.

Trotto

38

Solo

S.

A.

T.

B.

45

Solo

S.

A.

T.

B.

Trotto

46

Solo

S.

A.

T.

B.

52

Solo

S.

A.

T.

B.

Trotto

58 *rit.*

Solo

S.

A.

T.

B.

Solo

Trot

"Trotto"
(Dança Medieval)

Soprano

"Trotto" (Dança Medieval)

12

mf

18

25

33

40

46

52

59

rit.

Alto

"Trotto"
(Dança Medieval)

11

mf

18

27

2

36

44

50

57

rit.

Tenor

"Trotto"

(Dança Medieval)

mf

7

14

21

28

34 ²

42

49

56 *rit.*

Baixo

"Trotto" (Dança Medieval)

mf

8

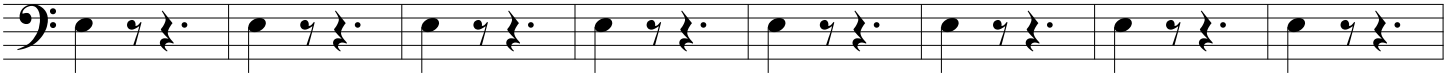

16

24

31

39

47

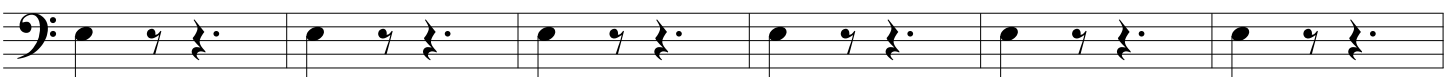

53

58

rit.