

Bernard Dewagtere

France, SIN LE NOBLE

The Coventry Carol (Lullay, Thou little tiny Child) Traditional

About the artist

Doctor in musicology, conductor and composer.

Compositions and arrangements from all eras, in all styles or musical genres and for any instrument or vocal training.

Qualification: PhD Musicology

Associate: SACEM - IPI code of the artist : 342990

Artist page : <https://www.free-scores.com/Download-PDF-Sheet-Music-bernard-dewagtere.htm>

About the piece

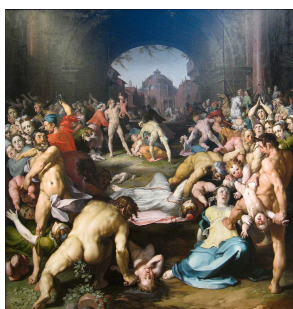

Title: The Coventry Carol [Lullay, Thou little tiny Child]

Composer: Traditional

Arranger: Dewagtere, Bernard

Copyright: Copyright © Bernard Dewagtere

Publisher: Dewagtere, Bernard

Instrumentation: Alto Saxophone or Clarinet (Eb), piano

Style: Christmas - Carols

Bernard Dewagtere on [free-scores.com](https://www.free-scores.com)

LICENSE

This sheet music requires an authorization
- for public performances
- for use by teachers

Buy this license at :

<https://www.free-scores.com//license?p=ac3N3F8QwP>

- listen to the audio
- share your interpretation
- comment
- pay the licence
- contact the artist

Prohibited distribution on other website.

The Coventry Carol

Lullay, Thou little tiny Child

Old English Carol (16th Century)

Arr. : Bernard Dewagtere

Saxophone Alto

Piano

pp

Sax. Alt.

Pno

Sax. Alt.

Pno

13

p

The Coventry Carol

2
19

Sax. Alt.

Pno

25

Sax. Alt.

Pno

31 *mp*

Sax. Alt.

Pno *mp*

37

Sax. Alt.

Pno

The Coventry Carol

43 *mf*

Sax. Alt.

Pno

49

Sax. Alt.

Pno

55

Sax. Alt.

Pno

61 *f*

Sax. Alt.

Pno

The Coventry Carol

4
67

Sax. Alt.

Pno

73

Sax. Alt.

Pno

79

Sax. Alt.

Pno

85

Sax. Alt.

Pno

rit.