

Eythor Thorlaksson

Iceland

About the artist

Eythor Thorlaksson is born 1930 and started young playing musical instruments. In the years 1950 - 1952 he studied guitar in England, Denmark and Sweden and in 1953 in Madrid with Daniel Fortea and Quintin Esquembre. In the years 1954 - 1957 he studied harmony and counterpoint with Dr. Urbancic and in 1958 - 1961 he completed his guitar studies with Graciano Tarragó in Barcelona. Since then he has been the principal guitar teacher at The Music School in Hafnarfjordur and has arranged and written a lot of tutorial material for the classical guitar, he is now retired but continues to arrange and compose for the guitar.

Personal web: <http://www.classicalguitarschool.net>

About the piece

Title:	Guitar Moment III
Composer:	Traditional
Arranger:	Thorlaksson, Eythor
Licence:	Copyright © The Guitar School - Iceland
Instrumentation:	Guitar solo (standard notation)
Style:	Classical
Comment:	Edited and fingered by Eythor Thorlaksson Bianca Fiore - C. Negri English Dance - J. Dowland Matachin - L. R. Ribayas Pezzo Tedesco - Anon Italian Largetto - M. Carcassi Rondo - M. Carcassi Tondadilla - E. Thorlaksson Andanter - F. Sor Sontina - M. Giuliani Divertimento Op. 40, no. 6 - M. Giuliani Menuet - Molino Habanera - E. Thorlaksson Air - T. Robinson Se io m'accorgo - Anon Italian Menuet - N. Paganini Arietta - N. Paganini ... (more online)

Eythor Thorlaksson on [free-scores.com](http://www.free-scores.com)

<http://www.free-scores.com/Download-PDF-Sheet-Music-eythor-thorlaksson.htm>

- Contact the artist
- Write feedback comments
- Share your MP3 recording
- Web page and online audio access with QR Code :

This work is not Public Domain. You must contact the artist for any use outside the private area.

GUITAR MOMENT

COLLECTION OF WORKS FOR GUITAR
BY DIFFERENT COMPOSERS

VOLUME 3

Edited and Fingered

by

Eythor Thorlaksson

THE GUITAR SCHOOL - ICELAND

www.eythorsson.com.

BIANCA FIORE

C. Negri

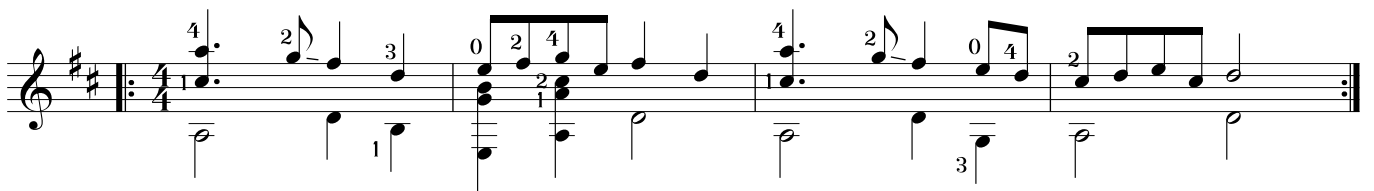
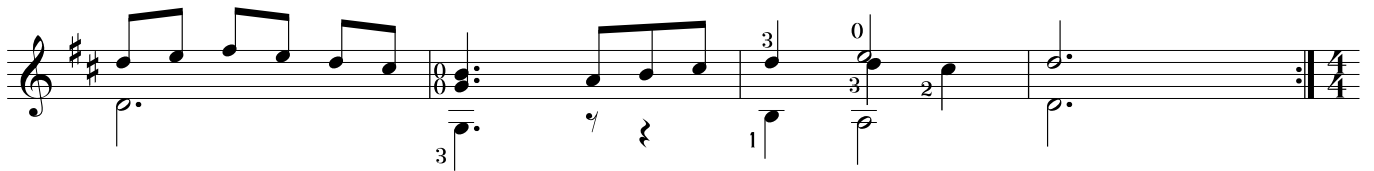
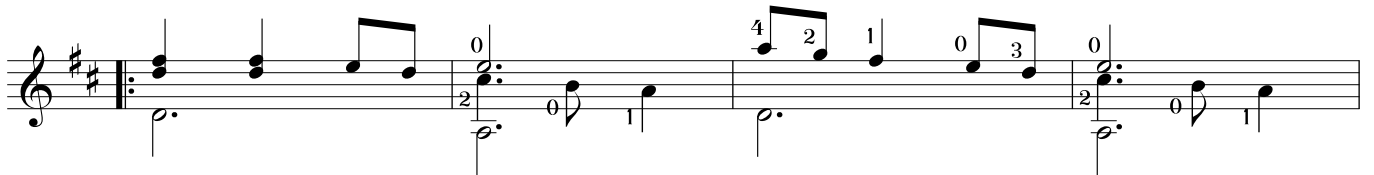
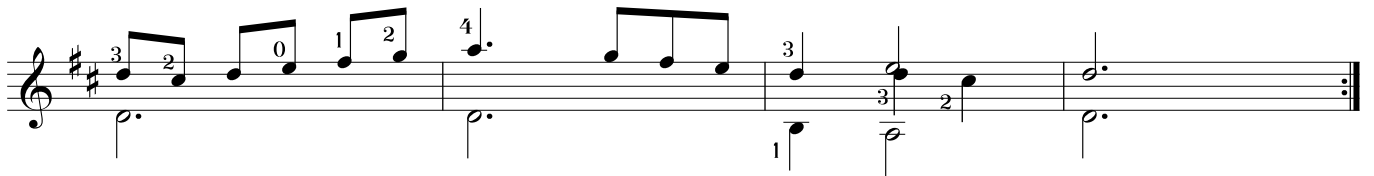
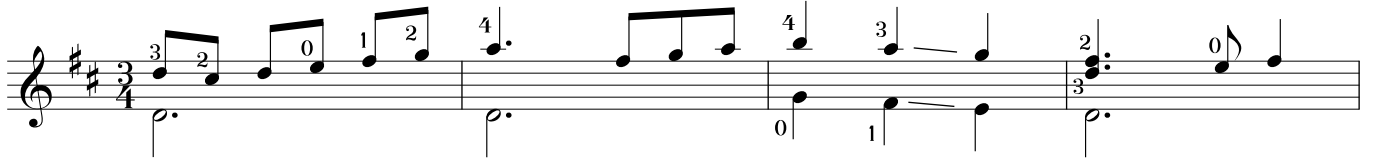

ENGLISH DANCE

John Dowland
(1563 - 1626)

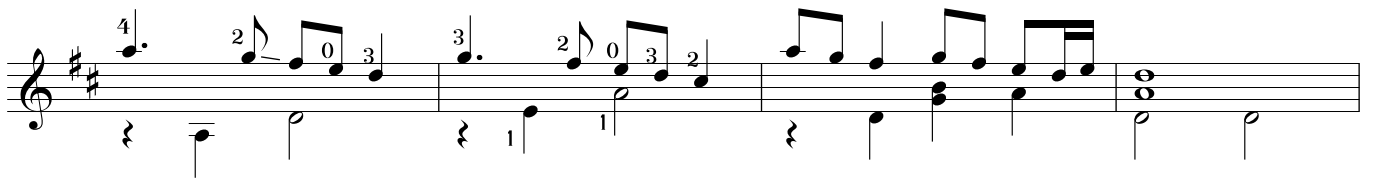
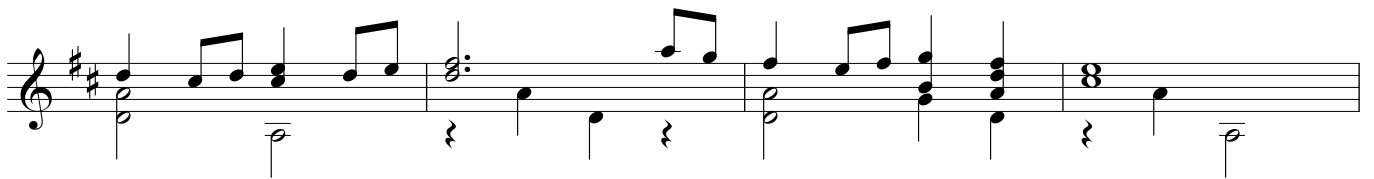
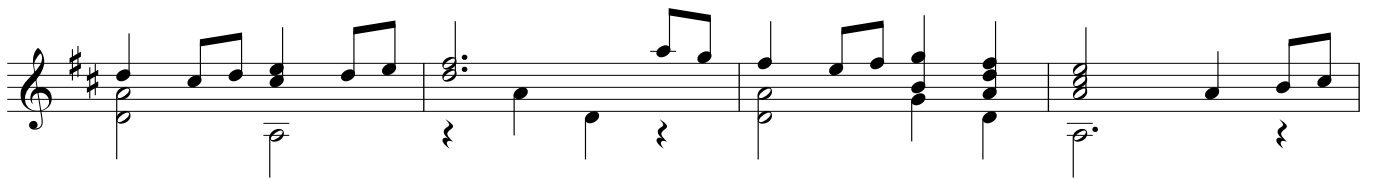
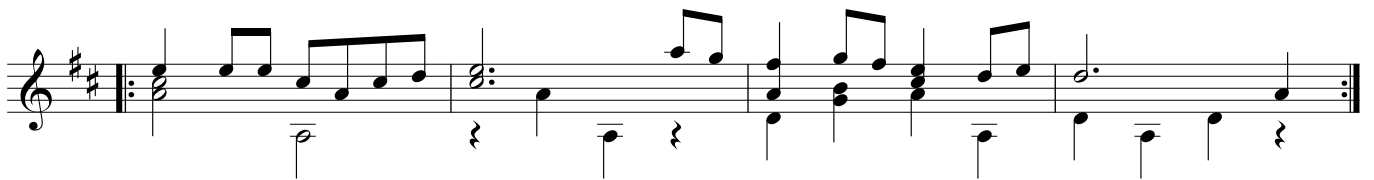
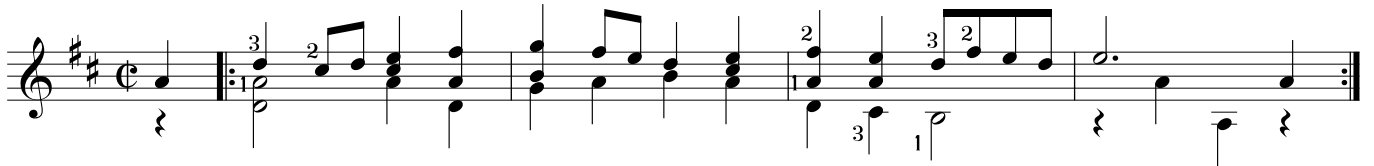

MATACHIN

L. R. Ribayas

PEZZO TEDESCCO

Anon Italian

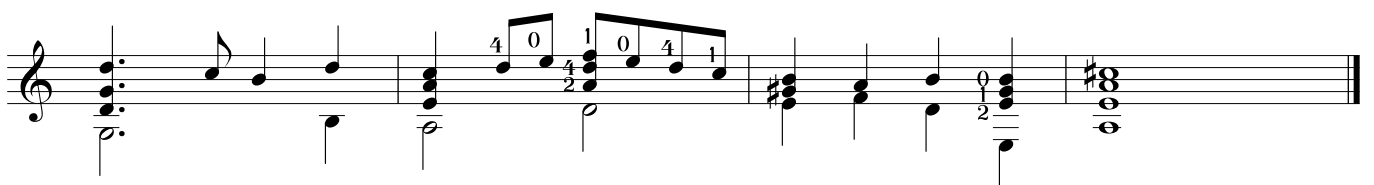
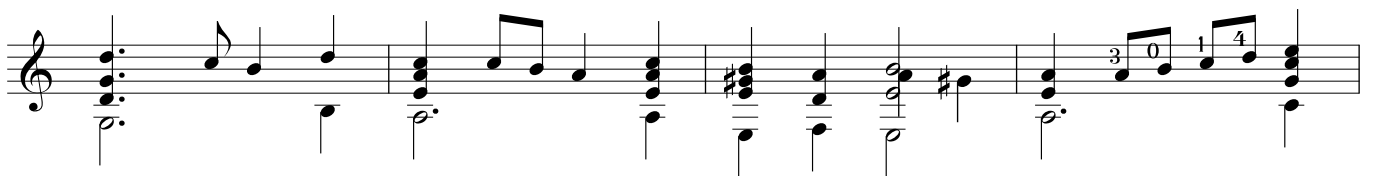
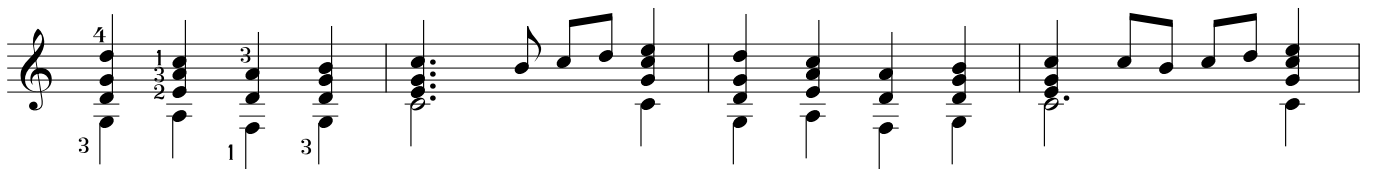
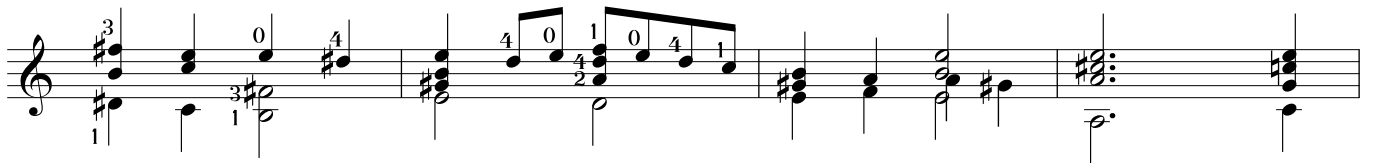
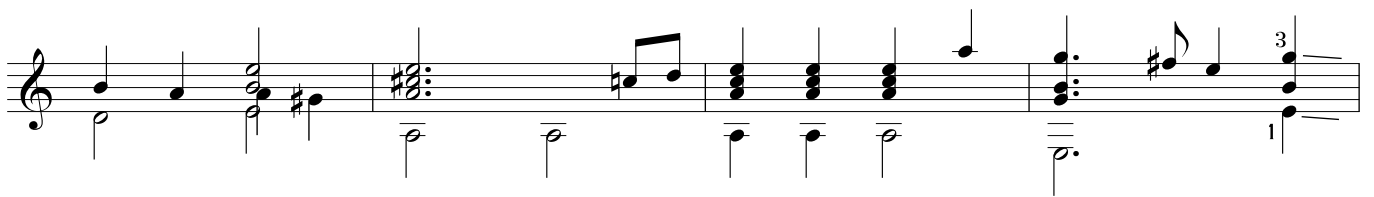
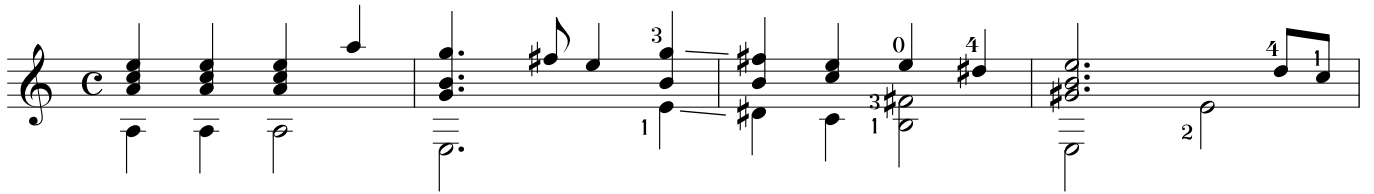

LARGHETTO

M. Carcassi

p

mf

p *Fine*

harm -
12 12 12 12 12 12 7 12 12

12 12 12 12 12 7 12 12

mf *D. C. al Fine*

RONDO

Allegretto

M.Carcassi

p

mf

f

mf

f

TONADILLA

Eythor Thorlaksson

Allegro

3
2 4 1 0 1 0

rit. a tempo

0 4 2

0 3 2 mf

0 3 2 2

D. C. al Coda

CODA

4 1 2 0 3

p

mf

ANDANTE

Fernando Sor

SONATINA

M. Giuliani

Allegro moderato

DIVERTIMENTO

Op. 40 Nr. 6

Mauro Giuliani
(1781 - 1829)

Allegro

mf

cresc. -----

dim. *rit.* *mf* *a tempo*

MENÚETT

Molino

Moderato

HABANERA

Eythor Thorlaksson

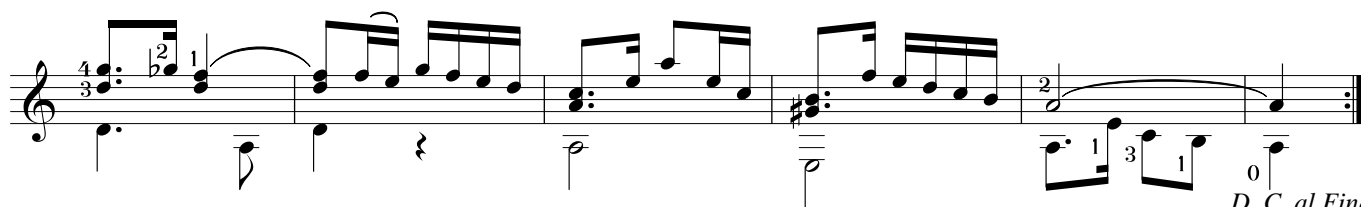
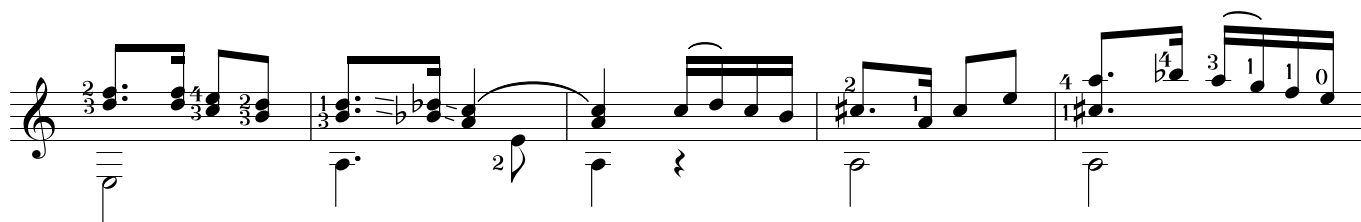
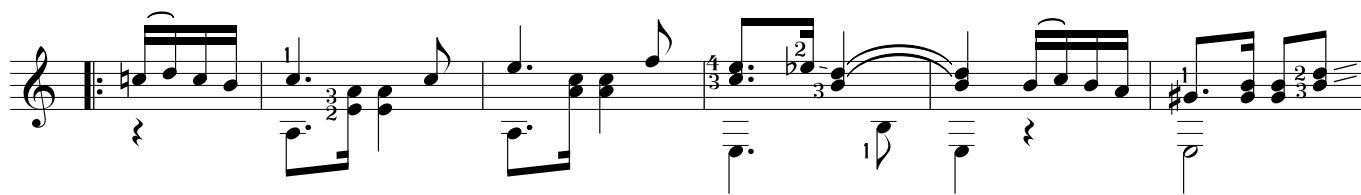
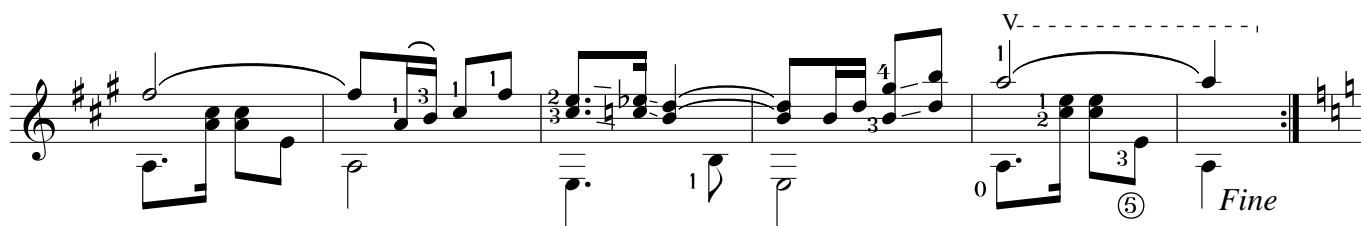
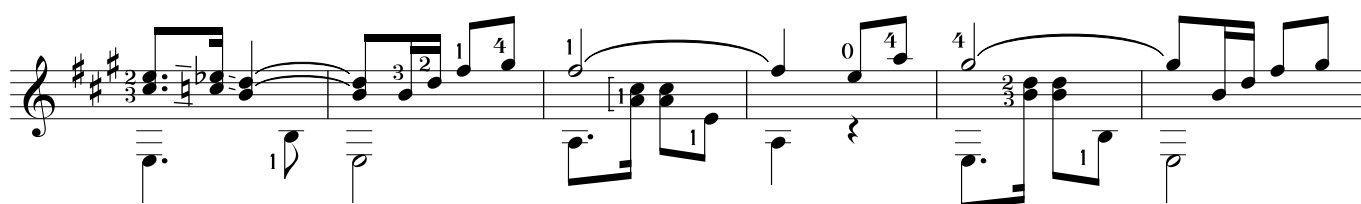
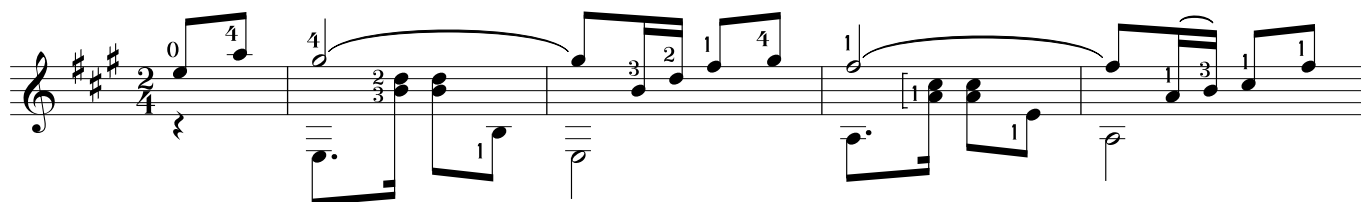

AIR

Thomas Robinson

SE IO M'ACCORGO

Anon Italiano

MENUET

N.Paganini

Andantino

ARIETTA

N. Paganini

Larghetto

p

mf *rall.-----*

f *a tempo*

mf *rall.-----* *P* *a tempo*

rit.-----

ALLEGRO

Dionisio Aguado

D. C. al Fine

VALS MODERATO

Eythor Thorlaksson

harm 12

mf

harm 12

f

mf

II

V

harm 12

CAMPANILLAS

Eythor Thorlakssson

VALS SOLANO

Eythor Thorlaksson

Allegro

V. mf V. II. II. V. II. II. VII. f

