

Eythor Thorlaksson

Iceland

About the artist

Eythor Thorlaksson is born 1930 and started young playing musical instruments. In the years 1950 - 1952 he studied guitar in England, Denmark and Sweden and in 1953 in Madrid with Daniel Fortea and Quintin Esquembre. In the years 1954 - 1957 he studied harmony and counterpoint with Dr. Urbancic and in 1958 - 1961 he completed his guitar studies with Graciano Tarragó in Barcelona. Since then he has been the principal guitar teacher at The Music School in Hafnarfjordur and has arranged and written a lot of tutorial material for the classical guitar, he is now retired but continues to arrange and compose for the guitar.

Personal web: <http://www.classicalguitarschool.net>

About the piece

| | |
|-------------------------|--|
| Title: | Guitar Moment I |
| Composer: | Traditional |
| Arranger: | Thorlaksson, Eythor |
| Licence: | Copyright © The Guitar School - Iceland |
| Instrumentation: | Guitar solo (standard notation) |
| Style: | Classical |
| Comment: | Two string Takin off Vals El Ram - Folk song Study Allegretto - J. Kufner Andantino - J. Kufner Vals Español - D. Aguado El Conde Olinos - J. H. Montoya La nevada - Catalan folk song La carrera - Folk song Rondino Contradanza - Traditonal Vals - F. Carulli Ecosaise - Anon Fandango - Pfenning magazine Ecosaise - M. Giuliani Andante con moto - J. Kufner Old dance - F. Hünten Arietta - J. Kufner Galopp - M. Carcassi Siciliana ... (more online) |

Eythor Thorlaksson on [free-scores.com](http://www.free-scores.com)

<http://www.free-scores.com/Download-PDF-Sheet-Music-eythor-thorlaksson.htm>

- Contact the artist
- Write feedback comments
- Share your MP3 recording
- Web page and online audio access with QR Code :

This work is not Public Domain. You must contact the artist for any use outside the private area.

GUITAR MOMENT

COLLECTION OF WORKS FOR GUITAR
BY DIFFERENT COMPOSERS

VOLUME 1

Edited and Fingered

by

Eythor Thorlaksson

THE GUITAR SCHOOL - ICELAND

www.eythorsson.com

TWO STRINGS

Andante

i m i m i m a i m i m i m a

i m a m i m a m i m a m i m

TAKIN' OFF

Andante

i p m p i p m i p m p i p m

i p m p i p m i m p a m i p i

VALS

Moderato

m p m i m p m i m p a m i p p

m p m i m p m i m p a m i

EL RAM

Folk song

Andante

3 0 p p

3 0 1 3 0 1 3 poco rit.

m i a i p a tempo 3 3 2

m a i m i m i p p

m i a i p 3 2

2 0 1 1 3 2

STUDY

Ad libitum

ALLEGRETTO

J. Küffner

ANDANTINO

J. Küffner Op. 80

VALS ESPAÑOL

D. Aguado

Andante

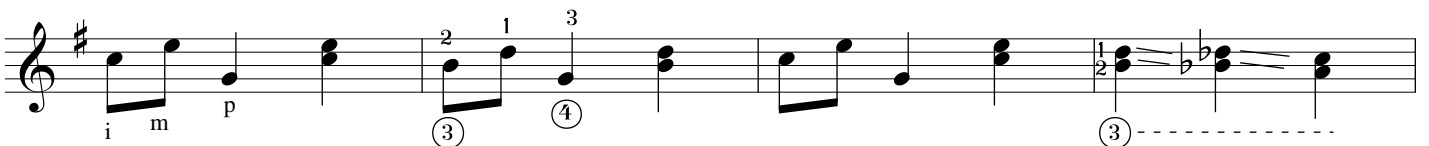
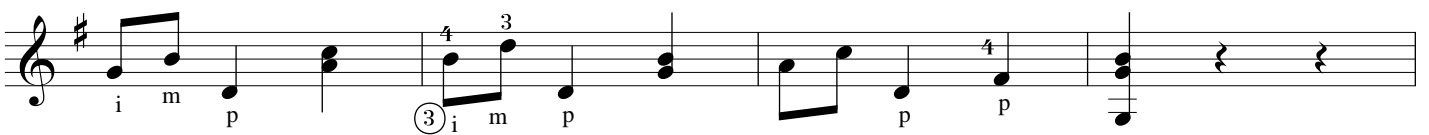
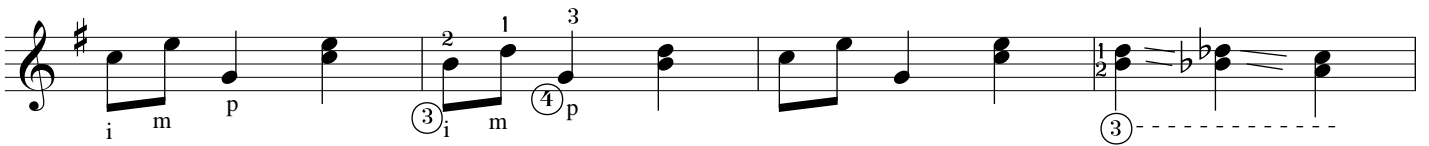
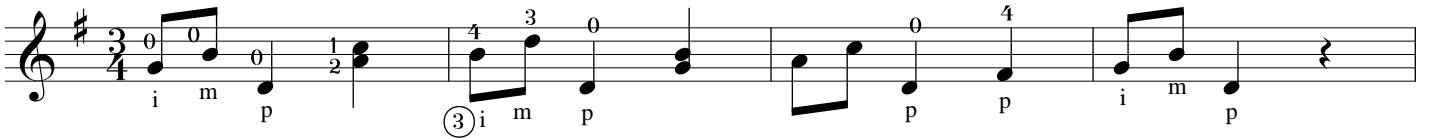

EL CONDE OLINOS

J. H. Montoya

Andante

LA NEVADA

Catalan folk song

Andante

LA CARRERA

Folk song

Andante

RONDINO

Moderato

CONTRADANZA

Tradicional

Andante

II-----1

VALS

F. Carulli

Allegro

II

II

ECOSSAISE

(Anon 1835)

Andante

p

mf

f

FANDANGO

(Pfenning Magazin)

Allegro

ECOSSAISE

M. Giuliani

Andante

ANDANTE CON MOTO

J. Küffner

OLD DANCE

F. Hüntten

Andante

mf

ARIETTA

Andante

J. Küffner

GALOPP

M. Carcassi

Moderato

mf

mf

f p

f

mf

mf

SICILIANA

VALS

M. Giuliani

ROSALEDA

Anonimo

Larghetto

mp

f *rit.*

mp *a tempo*

f *rit.*

mp *a tempo*

VALS

A. Meissonnier

Allegro

1 0 3 0 4 0

p

mf

f

mp

ANDANTINO

M. Giuliani

STUDY

M. Giuliani

Ad libitum

cresc.-----

SCHOTTISCH (I)

A. Diabelli

ALLEGRETTO

Fernando Sor

ANDANTINO

F. Carulli

Staff 6: Lyrics "a m i m i m i", dynamics include *p*.

Staff 7: Lyrics "m i m i", dynamics include *p*.

Staff 8: Fingering (4, 0, 0), triplets (3, 3), and dynamics include *p*.