

Branici Gheorghe

Arranger, Composer, Interpreter, Teacher

Roumania

Associate: UCMR-ADA

Artist page : <http://www.free-scores.com/Download-PDF-Sheet-Music-elgira.htm>

About the piece

Title:	Colinde 3
Composer:	Traditional
Arranger:	Gheorghe, Branici
Copyright:	Copyright © Branici Gheorghe
Publisher:	Gheorghe, Branici
Instrumentation:	Brass Quintet : 2 Trumpets, 1 Horn, 1 Trombone, 1 Tuba
Style:	Christmas - Carols

Branici Gheorghe on [free-scores.com](http://www.free-scores.com)

This work is not Public Domain. You must contact the artist for any use outside the private area.

Prohibited distribution on other website.

- listen to the audio
- share your interpretation
- comment
- contact the artist

Trumpet in B \flat 1

Colinde 3

pentru cvintet de alamă

arr. Gheorghe Brănici

Ioan D. Kirescu - Linu-i lin
Andantino

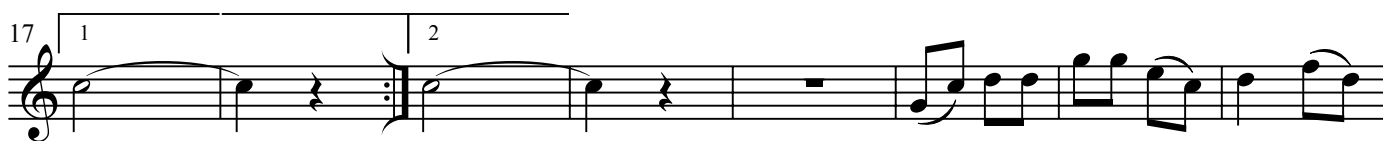

N. Lungu - Mărire intr-u cele-nalte
Allegro moderato

101 **4**
mf

111

118 *piu mosso* **4**
mf

128 **Allegro moderato**

135

142
decresc.

149

Trumpet in B \flat 2

Colinde 3

pentru cvintet de alamă

arr. Gheorghe Brănci

Ioan D. Kirescu - *Linu-i lin*
Andantino

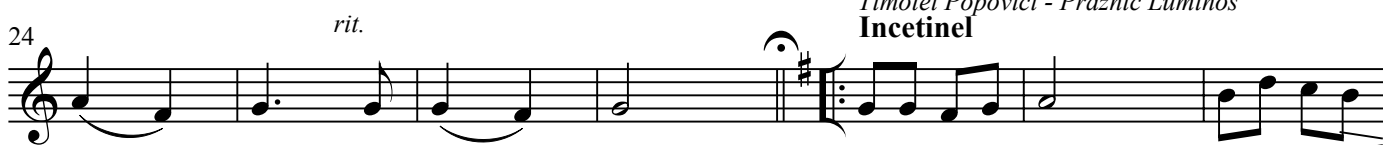

Timotei Popovici - *Praznic Luminos*
Incetinel

Mihai Barca - *Noi umblăm și colindăm*
Allegretto

87

95

N. Lungu - Mărire intr-u cele-nalte ***f***
Allegro moderato

101

111

118

124

Allegro moderato

131

138

145

Horn in F

Colinde 3

pentru cvintet de alamă

arr. Gheorghe Brănici

Ioan D. Kirescu - *Linu-i lin*
Andantino

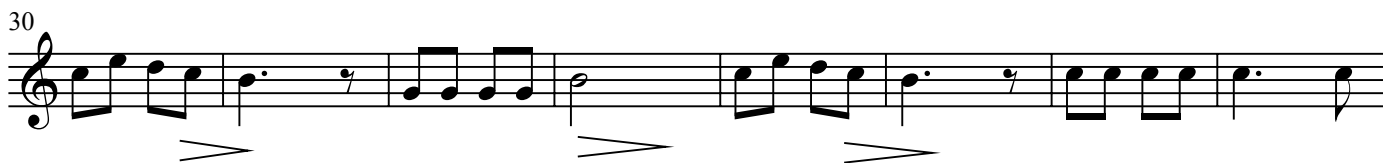
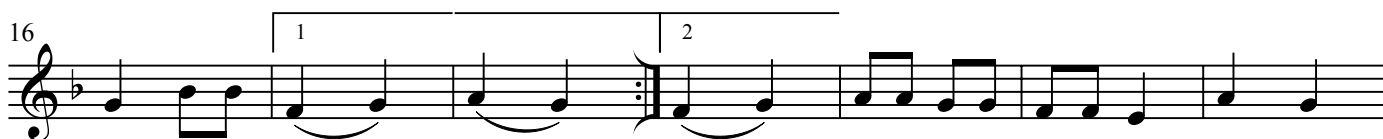
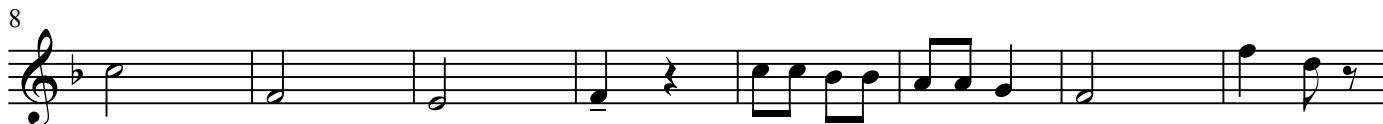

Mihai Barca - *Noi umblăm și colindăm*
Allegretto

87

94

101

N. Lungu - Mărire intr-u cele-nalte
Allegro moderato

108

116

124

131

Allegro moderato

139

147

Colinde 3

Trombone

pentru cvintet de alamă

arr. Gheorghe Brănici

Ioan D. Kirescu - Linu-i lin

Andantino

8

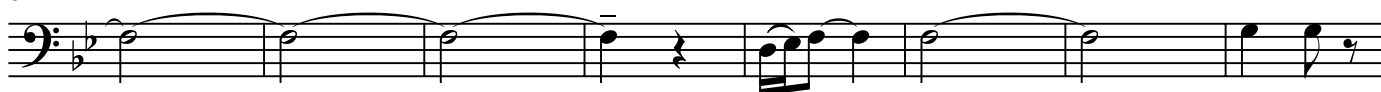

16

23

Timotei Popovici - Praznic Luminos

Incetinel

30

37

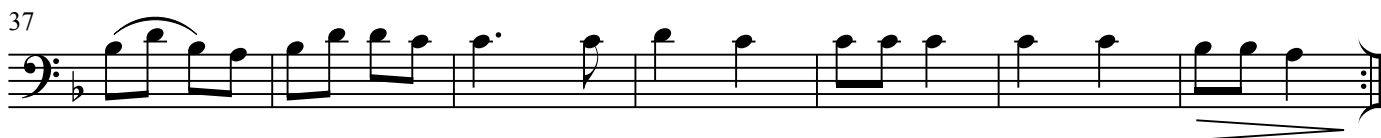

Mihai Barca - Noi umblăm și colindăm

Allegretto

44

56

66

74

82

mf

90

f

98

N. Lungu - Mărire intr-u cele-nalte
Allegro moderato

Bing bang Bing bang

105

113

121

piu mosso
6

Allegro moderato

mf

133

141

decresc.

149

Tuba

Colinde 3

pentru cvintet de alamă

arr. Gheorghe Brănici

Ioan D. Kirescu - Linu-i lin

Andantino

8

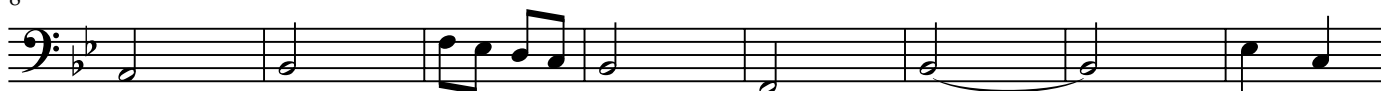

16

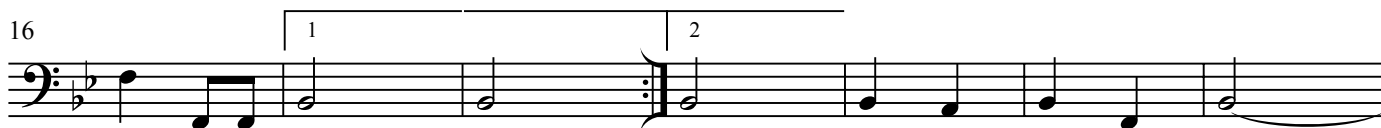

23

Timotei Popovici - Praznic Luminos

Incetinel

30

37

Mihai Barca - Noi umblăm și colindăm

Allegretto

44

56

64

72

80

86

97

rall.

f

N. Lungu - Mărire intr-u cele-nalte

Allegro moderato

Bang! Bang!

105

113

121

piu mosso

6

mf

Allegro moderato

133

141

decresc.

149