

# Ron Baptiste

Arranger, Composer

Canada, Edmonton

## About the artist

I've been an amateur musician for 60 odd years, beginning with piano, violin, and guitar. I switched to trumpet in senior high, and played it in a community band for about 30 years. Now I play flute in two community bands, a celtic trad group, and a flute ensemble. I began arranging for flute ensemble a few years ago, when I purchased an alto flute only to discover a very limited available repertoire. I've discovered I love arranging, almost as much as playing! Now that I'm retired, I've been devoting a lot of time to music - between arranging, practicing (I also like to keep up with guitar, banjo, and violin), and the four groups I'm involved with weekly, plus enjoying time with my grandkids, my life is pretty full :)

**Qualification:** gr 4 Royal Conservatory (piano)

**Artist page :** <http://www.free-scores.com/Download-PDF-Sheet-Music-robb-flutec.htm>

## About the piece

**Title:** Auld Lang Syne - The Parting Glass

**Composer:** Traditional

**Arranger:** Baptiste, Ron

**Copyright:** Copyright © Ron Baptiste

**Instrumentation:** Flute Ensemble

**Style:** Celebratory

**Comment:** Flute (3), alto flute, oboe (or flute 4), bass flute (or flute 5)

## Ron Baptiste on [free-scores.com](http://www.free-scores.com)

### LICENSE

This sheet music requires an authorization

:

- for public performances
- for use by teachers

**Buy this license at :**

<http://www.free-scores.com/license?p=ajMTJ7i2ux>

- listen to the audio
- share your interpretation
- comment
- pay the licence
- contact the artist

Prohibited distribution on other website.

# Auld Lang Syne

traditional - arr R H Baptiste

$\text{♩} = 80$

Dec 2017

9 **A**

Fl. Fl. Fl. Ob. A. Fl. B. Fl.

*mp* *mp*

18

Fl. Fl. Fl. Ob. A. Fl. B. Fl.

*mp* *mp*

26

Fl. *mp*

Fl. *f*

Ob.

A. Fl. *mp*

B. Fl. *mp*

34

Fl.

Fl.

Fl.

Ob.

A. Fl.

B. Fl.

43

Fl. *mf*

Fl. *mf*

Ob.

A. Fl.

B. Fl. <sub>8</sub>

52

Fl.

Fl.

Fl.

Ob.

A. Fl.

B. Fl. <sub>8</sub>

60

Fl.

Fl.

Fl.

Ob.

A. Fl.

B. Fl.

8

69

Fl.

Fl.

Fl.

Ob.

A. Fl.

B. Fl.

8

**B**

The Parting Glass

77

Fl. *f*

Fl. *mp*

Fl. *mp*

Ob. *mp*

A. Fl. *mp*

B. Fl. *mp*

8

87

Fl.

Fl.

Fl.

Ob.

A. Fl.

B. Fl.

8

97

Fl. *mf*

Fl. *p*

Fl. *p*

Ob. *p*

A. Fl. *p*

B. Fl. *p*

107

Fl. *f*

Fl. *mp*

Fl. *mp*

Ob. *mp*

A. Fl. *mp*

B. Fl. *mp*

117

128

Fl. *mp*

Fl. *p*

Fl. *p*

Ob. *p*

A. Fl. *p*

B. Fl. *p*

8

Flute 1

# Auld Lang Syne

traditional - arr R H Baptiste

$\text{♩} = 80$

**A**

*p* *mf*

*mp*

**B**

The Parting C

*f*

*mf*

108

121

134

Flute 2

# Auld Lang Syne

traditional - arr R H Baptiste

$\text{♩} = 80$

**A**

114

128

142

Flute 3

# Auld Lang Syne

traditional - arr R H Baptiste

$\text{♩} = 80$

**A**

*p* *mp*

14

26

37

*mf*

50

63

77

**B** The Parting Glass

94

*p*

107

*mp*

121

135

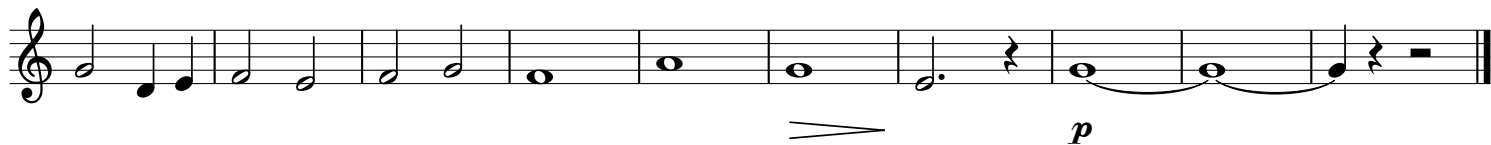

Oboe

# Auld Lang Syne

traditional - arr R H Baptiste

$\text{♩} = 80$

**A**

18

35

**B**

The Parting Glass

90

113

137

Alto Flute

# Auld Lang Syne

traditional - arr R H Baptiste

$\text{♩} = 80$

**A**

**B** The Parting Glass

Bass Flute

# Auld Lang Syne

traditional - arr R H Baptiste

$\text{♩} = 80$

**A**

8 *p* < *mp*

17

33

49

65

81 **B** The Parting Glass *mp*

98

114 **3**

131 > *p*