

Marcelo Torcato

Brazil, Pauliceia

Curso de Música Gratuito: Grupo Instrumental

About the artist

It studied piano, birth Barueri - BRASIL. City that inhabits Paulicéia - BRASIL. Music projects GI - Instrumental Group Music Piano.

Qualification: 1 Recorder Sopranino 1 Recorder Soprano 1 Recorder Alto 1 Melodica 1 Mandolin 1 Ukelele 1 Guitar 1 Guitar pedal 1 Viola Caipira 1 Bass 1 Accordeon 1 Keyboard 1 Piano 1 Drums 1 percussion atabaque, pandeiro Triangulo elegance pandeirola.

Artist page : <https://www.free-scores.com/Download-PDF-Sheet-Music-torca-marcelo.htm>

About the piece

Curso de Música Gratuito
Grupo Instrumental

Claro de Sol

A Partitura possui cinco folhas e quatro opções de paginação.

Nome do Claro de Sol

Instrumentos recomendados: Clarinetto, Flauto, Saxofone Alto, Saxofone Tenor, Saxofone Barítono, Saxofone Soprano, Saxofone Contralto, Saxofone Contrabaixo, Saxofone Soprano, Saxofone Alto, Saxofone Tenor, Saxofone Barítono, Saxofone Soprano, Saxofone Contralto, Saxofone Contrabaixo.

G A B C D E F G A B
Sol La Si Do Ré Mi Fa Sol La Si

C D E F G C B C D E
Do Ré Mi Fa Sol La Si Do Ré

www.free-scores.com

Title: Curso de Música Gratuito: Grupo Instrumental

Composer: Torcato, Marcelo

Arranger: Torcato, Marcelo

Copyright: Creative Commons Licence

Publisher: Torcato, Marcelo

Instrumentation: Sopran recorder, accordeon, guitar, latin percussions

Style: Instructional

Marcelo Torcato on [free-scores.com](https://www.free-scores.com)

This work is not Public Domain. You must contact the artist for any use outside the private area.

- listen to the audio
- share your interpretation
- comment
- contact the artist

Marcelo Morales Torcato

Curso de Música Gratuito

Grupo Instrumental

1ª. Edição

Pauliceia
Marcelo Morales Torcato
2012

Pauliceia, 24 de maio de 2012.

Prefácio.

Este Curso de Música Gratuito é voltado aos iniciantes, indo até o Nível 2 de dificuldade. Fazem parte deste Curso o ensino de Canto e os instrumentos musicais: Flauta-doce(sopranino, soprano, contralto, tenor e baixo); Bandolim; Cavaquinho; Escaleta; Clarineta; Violão; Guitarra Elétrica; Viola Caipira; Baixo Elétrico; Acordeão; Teclado(Sintetizador); Piano; Metalofone; Bateria; Cajón; Timba; Caixa; Pandeiro; Tamborim; Ganzá; Pandeirola. Triângulo; Recorreco.

Índice.

| | |
|----------------------------------|---------|
| Pauta | pág. 04 |
| Clave de Sol | pág. 04 |
| Clave de Fá | pág. 05 |
| Clave de Dó | pág. 06 |
| Figuras Rítmicas | pág. 07 |
| As Semibreves, clave de sol | pág. 09 |
| As Mínimas, clave de sol | pág. 10 |
| As Semínimas, clave de sol | pág. 10 |
| As Colcheias , clave de sol | pág. 10 |
| As Semibreves, clave de fá | pág. 11 |
| As Mínimas, clave de fá | pág. 12 |
| As Semínimas, clave de fá | pág. 12 |
| As Colcheias , clave de fá | pág. 12 |
| As Semibreves, clave de dó | pág. 13 |
| As Mínimas, clave de dó | pág. 14 |
| As Semínimas, clave de dó | pág. 14 |
| As Colcheias , clave de dó | pág. 14 |
| Alegre | pág. 15 |
| Escala de dó Maior: Exercício | pág. 15 |
| Escala de Sol Maior: Exercício 2 | pág. 16 |
| A Pedra | pág. 17 |
| A Cesta | pág. 18 |
| Escala em Mib Maior: Exercício 3 | pág. 19 |
| Simples 2 | pág. 20 |
| Tablaturas | pág. 21 |
| Perdão Senhor | pág. 27 |
| Sonho | pág. 28 |
| Em Casa | pág. 30 |
| Dezembro | pág. 32 |
| Piano Musical vol II | pág. 34 |

Curso de Música Gratuito

Grupo Instrumental

Clave de Sol.

A Pauta possui cinco linhas e quatro espaços equidistantes.

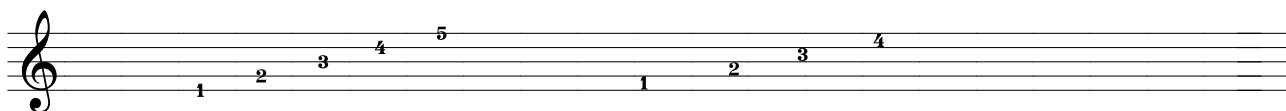

Notas na Clave de Sol.

As notas musicais são sete: dó; ré; mi; fá; sol; lá; si.
Também podem ser chamada de : C; D; E; F; G; A; B.

| | | | | | | | | | |
|-----|----|----|----|----|----|----|-----|----|----|
| G | A | B | C | D | E | F | G | A | B |
| | | | | | | | | | |
| Sol | Lá | Si | Dó | Ré | Mi | Fá | Sol | Lá | Si |

| | | | | | | | | | |
|----|----|----|----|-----|----|----|----|----|----|
| C | D | E | F | G | C | B | C | D | E |
| | | | | | | | | | |
| Dó | Ré | Mi | Fá | Sol | Lá | Si | Dó | Ré | Mi |

Curso de Música Gratuito

Grupo Instrumental

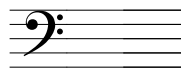

Clave de Fá.

Notas na Clave de Fá.

As notas musicais são sete: dó; ré; mi; fá; sol; lá; si.
Também podem ser chamada de : C; D; E; F; G; A; B.

| | | | | | | | | | |
|---|---|---|---|---|---|---|---|---|---|
| G | A | B | C | D | E | F | G | A | B |
|---|---|---|---|---|---|---|---|---|---|

| | | | | | | | | | |
|-----|----|----|----|----|----|----|-----|----|----|
| Sol | Lá | Si | Dó | Ré | Mi | Fá | Sol | Lá | Si |
|-----|----|----|----|----|----|----|-----|----|----|

| | | | | | | | | | |
|---|---|---|---|---|---|---|---|---|---|
| C | D | E | F | G | C | B | C | D | E |
|---|---|---|---|---|---|---|---|---|---|

| | | | | | | | | | |
|----|----|----|----|-----|----|----|----|----|----|
| Dó | Ré | Mi | Fá | Sol | Lá | Si | Dó | Ré | Mi |
|----|----|----|----|-----|----|----|----|----|----|

Curso de Música Gratuito

Grupo Instrumental

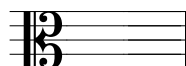

Clave de Dó.

Notas na Clave de Dó.

As notas musicais são sete: dó; ré; mi; fá; sol; lá; si.
Também podem ser chamada de : C; D; E; F; G; A; B.

| | | | | | | | | | |
|---|---|---|---|---|---|---|---|---|---|
| G | A | B | C | D | E | F | G | A | B |
|---|---|---|---|---|---|---|---|---|---|

| | | | | | | | | | |
|-----|----|----|----|----|----|----|-----|----|----|
| Sol | Lá | Si | Dó | Ré | Mi | Fá | Sol | Lá | Si |
|-----|----|----|----|----|----|----|-----|----|----|

| | | | | | | | | | |
|---|---|---|---|---|---|---|---|---|---|
| C | D | E | F | G | C | B | C | D | E |
|---|---|---|---|---|---|---|---|---|---|

| | | | | | | | | | |
|----|----|----|----|-----|----|----|----|----|----|
| Dó | Ré | Mi | Fá | Sol | Lá | Si | Dó | Ré | Mi |
|----|----|----|----|-----|----|----|----|----|----|

01. Figuras Rítmicas.

02. Valores das Figuras Rítmicas. No início é considerado apenas a notação do compasso 4/4.

03. Semibreve.

04. Mínima

05. Semínima

06 Colcheia

07. Semicolcheia.

08. Rítmo 1.

09 Rítimo 2.

10 Rítimo 3.

11. Rítimo 4.

12. Rítimo 5.

13. Rítimo 6.

14. As Semibreves 1.

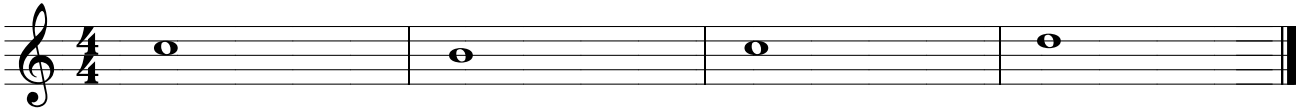

15. As Semibreves 2.

16. As Semibreves 3.

17. As Semibreves 4.

18. As Semibreves 5.

19. As Semibreves 6.

20. As Semibreves 7.

21. As Semibreves 8.

22. As Semibreves 9.

23. As Semibreves 10.

24. As Mínimas 1.

25. As Mínimas 2.

26. As Mínimas 3.

27. As Mínimas 4.

28. As Semínimas 1.

29. As Semínimas 2.

30. As Colcheias 1.

31. As Notas.

As Semibreves 1.

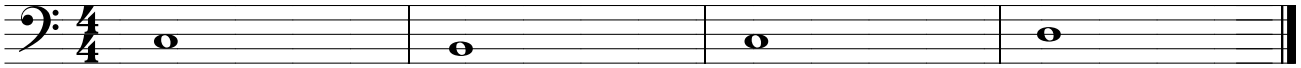

As Semibreves 2.

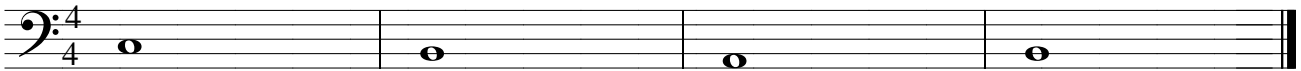

As Semibreves 3.

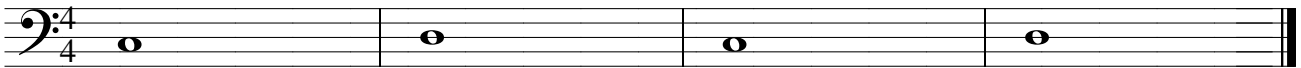

As Semibreves 4.

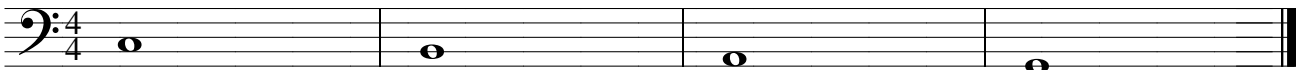

As Semibreves 5.

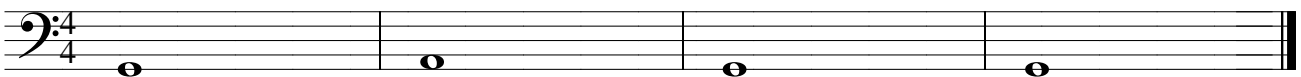

As Semibreves 6.

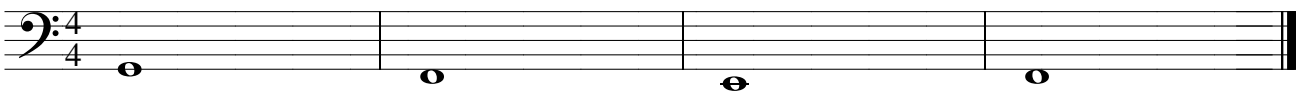

As Semibreves 7.

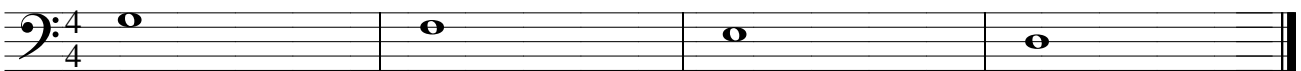

As Semibreves 8.

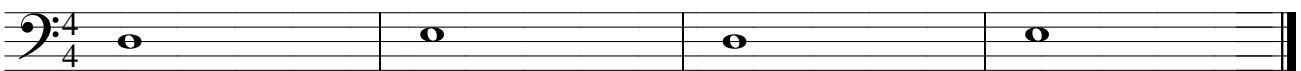

As Semibreves 9.

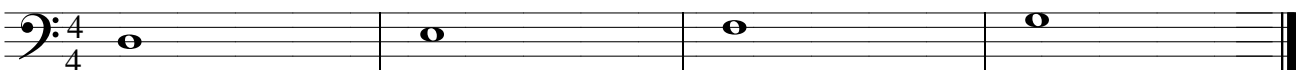

As Semibreves 10.

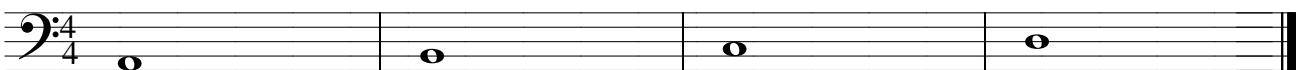

As Mínimas 1.

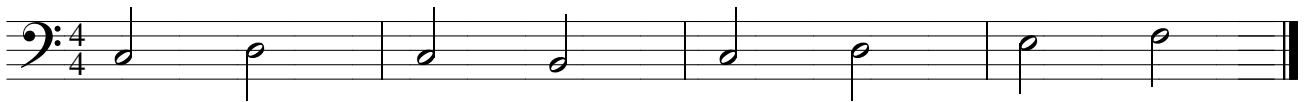

As Mínimas 2.

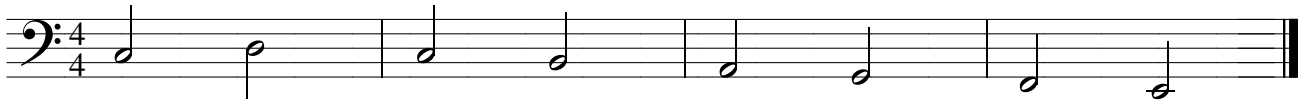

As Mínimas 3.

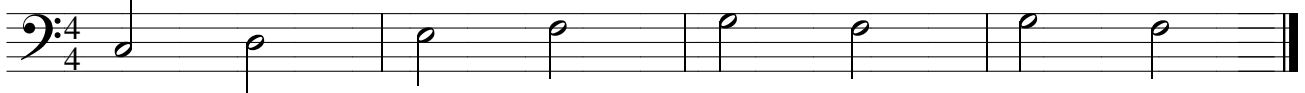

As Mínimas 4.

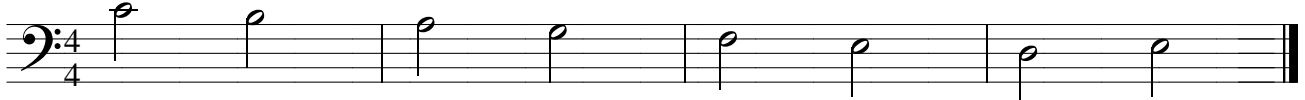

As Semínimas 1.

As Semínimas 2.

As Colcheias 1.

As Notas.

As Semibreves 1.

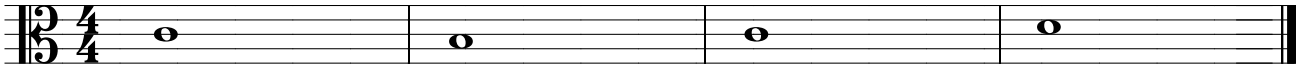

As Semibreves 2.

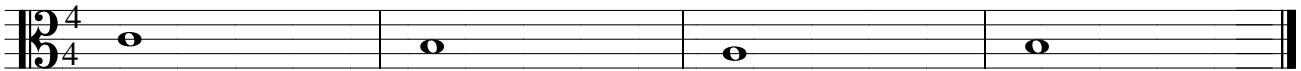

As Semibreves 3.

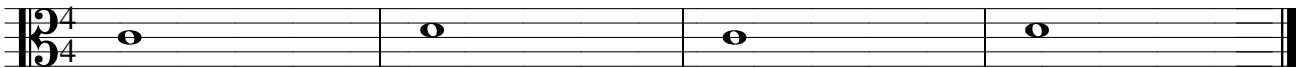

As Semibreves 4.

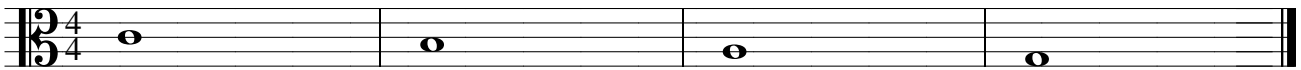

As Semibreves 5.

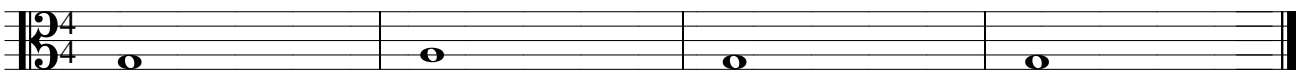

As Semibreves 6.

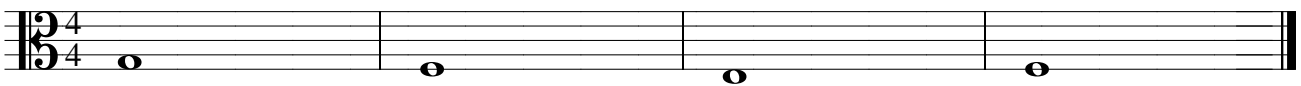

As Semibreves 7.

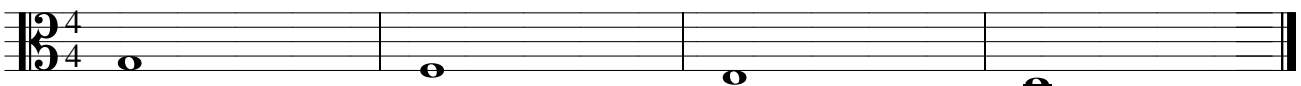

As Semibreves 8.

As Semibreves 9.

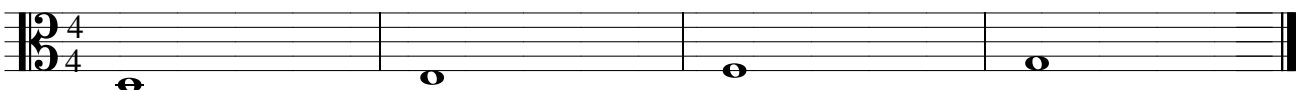

As Semibreves 10.

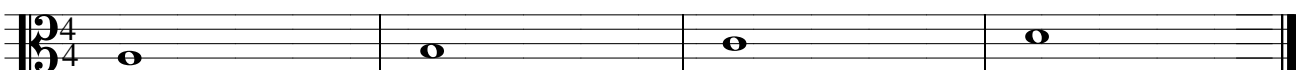

As Mínimas 1.

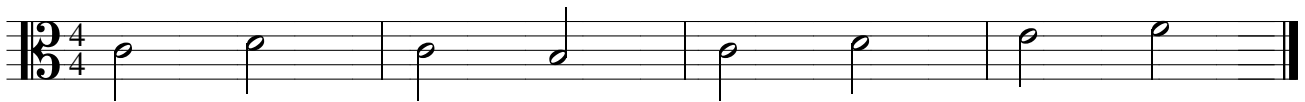

As Mínimas 2.

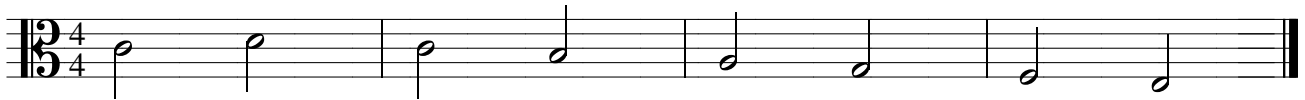

As Mínimas 3.

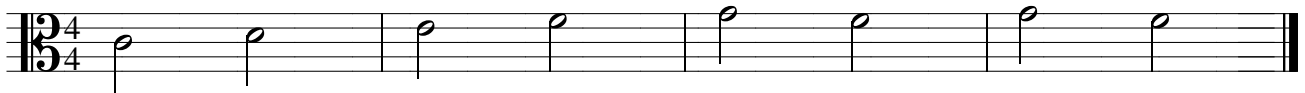

As Mínimas 4.

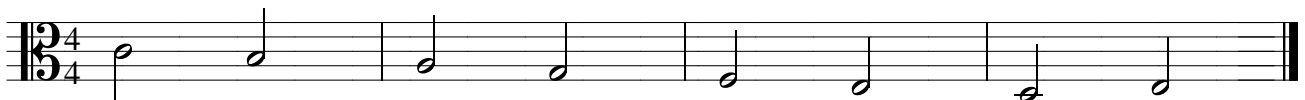

As Semínimas 1.

As Semínimas 2.

As Colcheias 1.

As Notas.

Alegre

Nível 1.

Marcelo Morasles Torcato
(Marcelo Torca)

♩ = 100

Escala em Dó Maior: Exercício 1

♩ = 60 a ♩ = 120

Escala em Sol Maior: Exercício 2

Nível 1.

♩ = 60 a ♩ = 120

Marcelo Morasles Torcato
(Marcelo Torca)

Chord symbols used in the score:

- Staff 1: G, Am, Bm
- Staff 4: C, D
- Staff 6: Em, F#dim, G
- Staff 9: D7, G, G
- Staff 12: Am, Bm, C
- Staff 15: D7, Em, F#dim
- Staff 18: G, Am, Bm
- Staff 21: C, D, Em
- Staff 24: F#dim, G, Am, Bm, C
- Staff 27: D, Em, F#dim, G

A Pedra

Nível 1.

Marcelo Morasles Torcato
(Marcelo Torca)

♩ = 110

1 C G F

4 C Dm G

7 Dm G Am

10 G Am

13 Bm G Am

16 G Am G F

19 C Dm Em

22 Am F G

25 C C G F C

28 Dm G C

A Cesta

Nível 1.

Marcelo Morasles Torcato
(Marcelo Torca)

1 F C⁷ F C⁷

5 Dm Am Dm Am

9 Dm F G⁷ C

13 F C⁷ B^b

17 C F Am Dm

21 F Am Dm F

25 B^b C⁷ F C⁷

29 F C⁷ B^b C⁷

33 B^b C⁷ F C⁷

37 F C⁷ B^b C⁷ F

Escala em Mib Maior: Exercício 3

Nível 2.

Marcelo Morasles Torcato
(Marcelo Torca)

♩ = 90

1 E_b Fm Gm A_b

5 B_b Cm Ddim E_b

9 Fm Gm A_b B_b

13 Cm Ddim E_b Fm

17 Gm A_b B_b Cm

21 Ddim E_b Fm Gm

25 A_b B_b Cm Ddim

29 E_b Fm Gm A_b

33 B_b Cm Ddim E_b

37 A_b B_b E_b B_b E_b

Simples 2

Nível 3.

Marcelo Morasles Torcato
(Marcelo Torca)

♩ = 220

1 D^b A^b7

5 D^b A^b7 D^b A^b7 D^b Fm E^bm

9 G^b E^bm G^b A^b7

13 D^b A^b7

17 D^b

21 A^b B^b7 F^b G^b7

25 B^b $C7$ C $D7$

29 D^b A^b7 D^b

33 D^b A^b7

37 D^b A^b7 D^b A^b7 D^b A^b D^b

Notas nos Instrumentos Musicais

Bandolim

Notas Soltas.

Notas Naturais.

Notas nos Instrumentos Musicais

Cavaquinho

Notas Soltas. Afinação Moderna.

Notas Naturais.

Notas nos Instrumentos Musicais

Viola Caipira

Notas Soltas. Afinação Cebolão em Ré.

Notas Naturais.

Notas nos Instrumentos Musicais

Violão e Guitarra

Notas Soltas.

Notas Naturais.

Notas nos Instrumentos Musicais

Contrabaixo Elétrico

Baixo

Notas Soltas.

Notas Naturais.

Notas nos Instrumentos Musicais

Bateria

Notas na Bateria.

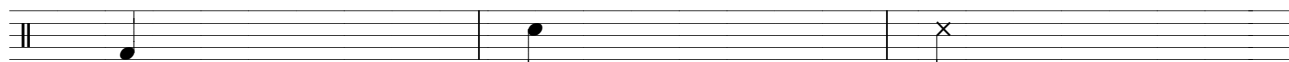

Bumbo

Caixa

Aro da Caixa

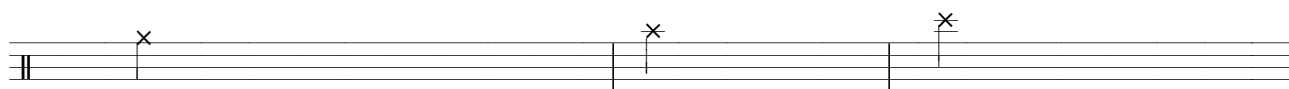

Hi-Hat ou Prato de Choque

Prato Ride

Prato Splash

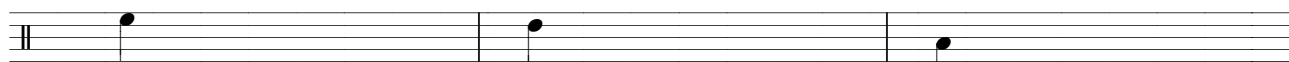

Ton-ton 1

Ton-ton 2

Surdo

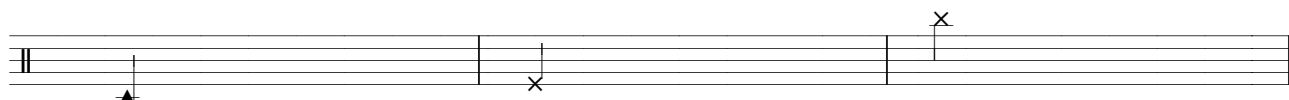

Cowbel

Pedaleira do Hi-Hat

Prato China

Perdão Senhor

Marcelo Morales Torcato
 Maria José Morales Torcato

Canto

6 Cm Fm Gm Cm
 per-dão se-nhor per-dão se-nhor a vi-da só se tor-na-rá be-la

10 Gm Fm Cm Cm Fm Gm Cm
 quan-do a-pren-der a pe-dir per-dão

18 Fm Cm Gm
 per-dão se-nhor per-dão se-nhor per-dão se-nhor per-dão se-nhor

22 Cm Fm Gm Cm

28 Fm Gm Fm Cm
 o per-dão nos dei-xa mais-sim-pá-ti-co e a-le-gre

32 Gm Fm Gm Cm
 na es-pe-ran-ça de ser tam-bém per-do-a-do

36 Cm Fm Gm Cm

41 Fm Cm Gm
 per-dão se-nhor per-dão se-nhor per-dão se-nhor per-dão se-nhor

45 Cm *D.C. al Fine* Cm
 per-dão

49 Fm Gm Cm

Sonho

Marcelo Morales Torcato
(Marcelo Torca)

Canto

1 D⁷ G D⁷ G D⁷ G D⁷ G

9 D⁷ G D⁷

12 G D⁷ G

15 C D⁷

18 G D⁷ G D⁷ G D⁷ G D⁷ G

27 D⁷ G D⁷

30 G C G

33 Bm Em C

36 G C C G

39 C A D⁷

nu - ma des - sas noi - tes so - nhei ha - vi - am di - ze - res na
lá - pi - de que a - vis - tei
a - qui já s o po - de - ro - so rio Pa - ra -
ná
ta - ma - nho - sus - to le - - vei não po - de - rei ma - is na
- dar nas pra - ias do - ces
nem po - de - ri - a a - vis - tar as a - ves pes - can - do os
pei - xes Rio Pa - ra - ná de
á - guas re - bel - des de pra - ias se - re - nas num por de

42 Em D7 G
sol se des - fez

45 C G C
ha - ve - ri - a expli - ca - ção pa - ra ta - ma - nha fa -

48 G Em Bm
ça - nha só a po - lui - ção

51 Em Bm Am 3
te - ria a con - di - ção de - im - pe -

54 D7 C G
dir o flu - xo das á - guas - -

57 C G C
Rio Pa - ra - ná de á - guas re - bel - des de

60 A D7 Em
pra - ias se - re - nas num por de sol

63 D7 G D.C. al Coda D7
se des - fez

66 G D7 G D7

71 D7 G D7 G

Em Casa

Marcelo Morales Torcato
(Marcelo Torca)

Canto

1 A E A E A E A E

9 A E A
em mi - nha casa on - de moro em mi - nha terra

12 E A E
on - de trabalho já pro - du - ziu to - do o sus - ten - to de

15 C#m F#m C#m
vã - rias ge - ra - ções a - trás mas ho - je per -

18 F#m C#m F#m
deu seu po - ten - ci - al eu gos - ta - ri - a de ven

21 Bm F#m
- der meus fran - ços cai - pi - ras

24 Bm E7 A
na in - gla - ter - ra e fran - ça os meus to - ma - tes

27 F#m Bm E7
na es - pa - nha e mi - nhas abó - bo - ras na ar - gen - ti - na

30 A F#m Bm
de mi - nha ca - sa po - de - ri - a fa -

33 E7 A F#m
zer tu - do - is - so de mi - nha ter - ra

36 Bm E7 C#m
po - de - ri - a pro - du - zir tu - do - is - so mas co - mo ul - tra - ps

39 **F#m** **A** **E7**
 - sar as bar - rei - ras co - mer - ci - ais?

42 **A** **E7** **A**
 co - mo vou po - der i - g - no - rar os a - cor - dos

45 **F#m** **Bm** **E7**
 in - ter - na - cio - nais? eu não sei mas sei que pre - ci - so co

48 **A** **E7** **A**
 - mer masei que pre - ci - so tra - ba - lhar

51 **F#m** **Bm** **E7**
 mas sei tam - bém a ca - pa - ci - da - de de nos - sa so - cie - da - de

54 **A** **F#m** **Bm**
 o fa - tor ne - go - cia - ção as - sim quem sa - be

57 **E7** **A** **F#m**
 a - que - les que sem - pre ga - nha - ram vão per - der um

60 **C#m** **F#m** **C#m**
 pou - co pa - ra quem sem - pre per - de

63 **A** **E7** **A**
 ga - nhar um pou - co e as - sim

66 **F#m** **Bm** **E7**
 vou pro - du - zir em mi - nha ter - ra on - de eu mo - ro

69 **Bm** **E7** **A**
 em mi - nha ca - sa na ter - ra que há em ca - sa

72 **A** **E** **A** **E** **A** **E** **A** **E**

Dezembro

Marcelo Morales Torcato
(Marcelo Torca)

Teclado
Flauta-doce ST
Metalofone

Bandolim
Acordeão
Flauta-doce Sni, CB
Piano
Cavaquinho
Guitarra
Violão
Viola Caipira

Baixo
Piano
Teclado

Piano Musical

Vol. II

1 Flauta-doce S e C, Cavaquinho, Bandolim, Escaleta, Acordeão, Teclado, Piano, Metalofone.

1 - 1

2 - 1 Violão, Guitarra, Viola Caipira, Clarineta.

3 - 1 Baixo, Teclado, Piano, Baixo do Acordeão.

4 - 2 Flauta-doce S, Cavaquinho, Teclado.

5 - 2 Escaleta, Flauta-doce C, Bandolim, Teclado, Acordeão.

6 - 2 Violão, Guitarra, Viola Caipira, Clarineta.

7 - 2 Baixo, Piano, Teclado.

8 - 3 Flauta-doce, Cavaquinho, Teclado.

9 - 3 solo Escaleta, Bandolim, Violão, Guitarra, Viola Caipira, Clarineta.

10 - 3 solo Piano Solo.

11 - 2 Bateria.

Bumbo. Pedaleira Caixa. Ton I. Ton 2 Surdo. Chimbale Prato Ride. Prato Splash Prato China. Cowbel.

12 - 1 Percussão.

Cajón, timba. Caixa, Pandeiro, Tamborim, Ganzá, Reco-reco. Triângulo, Pandeirola.

01 - Op. 261 no. 1. Compositor Carl Czerny. Arranjador: Marcelo Torca.

2 $\text{♩} = 120$

1 - 1 *p*

2 - 1 *p*

3 - 1 *p*

4 - 2 *mf*

5 - 2 *mf*

6 - 2

7 - 2

8 - 3 solo *f*

9 - 3 solo *f*

10 - 3 solo *f*

11 - 2 *p*

12 - 1 *p*

02 - Op. 261 no. 5. Compositor Carl Czerny. Arranjador: Marcelo Torca.

5

♩ = 120

1 - 1

2 - 1

3 - 1

4 - 2

5 - 2

6 - 2

7 - 2

8 - 3 solo

9 - 3 solo

10 - 3 solo

11 - 2

12 - 1

p

p

p

mf

mf

mf

f

f

f

p

p

03 - Op. 599 no. 18. Compositor Carl Czerny. Arranjador: Marcelo Torca.

8 ♩ = 120

1 - 1 *p*

2 - 1 *p*

3 - 1 *p*

4 - 2 *p*

5 - 2 *p*

6 - 2 *p*

7 - 2 *p*

8 - 3 solo *p*

9 - 3 solo *p*

10 - 3 solo

11 - 2 *p*

12 - 1 *p*

11

1-1

2-1

3-1

4-2

5-2

6-2

7-2

8-3 solo

9-3 solo

10-3 solo

11-2

12-1

14

1 - 1

2 - 1

3 - 1

4 - 2 *mf*

5 - 2 *mf*

6 - 2 *mf*

7 - 2 *mf*

8 - 3 solo

9 - 3 solo

10 - 3 solo *mf*

11 - 2

12 - 1

Detailed description of the musical score: The score is for 12 instruments. Staves 1-3 (1-1, 2-1, 3-1) contain simple rhythmic patterns. Staves 4-7 (4-2, 5-2, 6-2, 7-2) feature melodic lines with a mezzo-forte (*mf*) dynamic. Staves 8 and 9 (8-3, 9-3) are marked 'solo' and contain whole rests. Staff 10 (10-3) is a grand staff with a 'solo' marking and *mf* dynamic, featuring a complex, fast-moving texture. Staves 11 and 12 (11-2, 12-1) contain rhythmic accompaniment with 'x' marks above notes in staff 11.

17

1 - 1

2 - 1

3 - 1

4 - 2

5 - 2

6 - 2

7 - 2

8 - 3
solo

9 - 3
solo

10 - 3
solo

11 - 2

12 - 1

p

p

p

p

p

p

p

20

1 - 1

2 - 1

3 - 1

4 - 2 *mf* *p*

5 - 2 *mf* *p*

6 - 2 *mf* *p*

7 - 2 *mf* *p*

8 - 3 solo *mf*

9 - 3 solo *mf* *p*

10 - 3 solo *mf* *p*

11 - 2

12 - 1

23

1 - 1

2 - 1

3 - 1

4 - 2

5 - 2

6 - 2

7 - 2

8 - 3 solo *p*

9 - 3 solo

10 - 3 solo

11 - 2

12 - 1

26 04 - Op. 261 no. 36. Compositor Carl Czerny. Arranjador: Marcelo Torca.

29

05 - Op. 599 no. 59. Compositor Carl Czerny. Arranjador: Marcelo Torca.

32 ♩ = 120

1 - 1 *mf*

2 - 1 *mf*

3 - 1 *mf*

4 - 2 *mf*

5 - 2 *mf*

6 - 2 *mf*

7 - 2 *mf*

8 - 3 solo

9 - 3 solo *f*

10 - 3 solo *f*

11 - 2 *p*

12 - 1 *p*

35

1 - 1

2 - 1

3 - 1

4 - 2

5 - 2

6 - 2

7 - 2

8 - 3
solo

9 - 3
solo

10 - 3
solo

11 - 2

12 - 1

38

1 - 1

2 - 1

3 - 1

4 - 2

5 - 2

6 - 2

7 - 2

8 - 3
solo

9 - 3
solo

10 - 3
solo

11 - 2

12 - 1

41

1 - 1

2 - 1

3 - 1

4 - 2

5 - 2

6 - 2

7 - 2

8 - 3
solo

9 - 3
solo

10 - 3
solo

11 - 2

12 - 1

44

1 - 1

2 - 1

3 - 1

4 - 2

5 - 2

6 - 2

7 - 2

8 - 3
solo

9 - 3
solo

10 - 3
solo

11 - 2

12 - 1

47

1-1

2-1

3-1

4-2

5-2

6-2

7-2

8-3 solo

9-3 solo

10-3 solo

11-2

12-1

3/4

06 - Minueto IV. Compositor Johann Sebastian Bach. Arranjador: Marcelo Torca.

50

1 - 1

2 - 1

3 - 1

4 - 2

5 - 2

6 - 2

7 - 2

8 - 3
solo

9 - 3
solo

10 - 3
solo

11 - 2

12 - 1

54

1 - 1

2 - 1

3 - 1

4 - 2

5 - 2

6 - 2

7 - 2

8 - 3
solo

9 - 3
solo

10 - 3
solo

11 - 2

12 - 1

58

62

1 - 1

2 - 1

3 - 1

4 - 2

5 - 2

6 - 2

7 - 2

8 - 3
solo

9 - 3
solo

10 - 3
solo

11 - 2

12 - 1

66

1 - 1

2 - 1

3 - 1

4 - 2

5 - 2

6 - 2

7 - 2

8 - 3
solo

9 - 3
solo

10 - 3
solo

11 - 2

12 - 1

70

1 - 1

2 - 1

3 - 1

4 - 2

5 - 2

6 - 2

7 - 2

8 - 3
solo

9 - 3
solo

10 - 3
solo

11 - 2

12 - 1

74

1 - 1

2 - 1

3 - 1

4 - 2

5 - 2

6 - 2

7 - 2

8 - 3 solo

9 - 3 solo

10 - 3 solo

11 - 2

12 - 1

78

- 1-1: Treble clef, quarter notes G4, A4, B4, C5.
- 2-1: Treble clef, quarter notes G4, A4, B4, C5.
- 3-1: Bass clef, quarter notes G3, A3, B3, C4.
- 4-2: Treble clef, eighth notes G4, A4, B4, C5, D5, E5, F#5, G5.
- 5-2: Treble clef, eighth notes G4, A4, B4, C5, D5, E5, F#5, G5.
- 6-2: Treble clef, quarter notes G4, A4, B4, C5.
- 7-2: Bass clef, quarter notes G3, A3, B3, C4.
- 8-3 solo: Treble clef, rests in measures 78 and 79, then quarter notes G4, A4, B4, C5 in measure 80.
- 9-3 solo: Treble clef, rests in measures 78 and 79, then eighth notes G4, A4, B4, C5, D5, E5, F#5, G5 in measure 80.
- 10-3 solo: Treble clef, eighth notes G4, A4, B4, C5, D5, E5, F#5, G5 in measure 80. Bass clef, quarter notes G3, A3, B3, C4 in measure 80.
- 11-2: Treble clef, eighth notes G4, A4, B4, C5, D5, E5, F#5, G5 with triplets in measures 78 and 79. Measure 80 has quarter notes G4, A4, B4, C5 with 'x' marks. Measure 81 has quarter notes G4, A4, B4, C5 with 'x' marks.
- 12-1: Bass clef, quarter notes G3, A3, B3, C4.

07 - Minueto V. Compositor Johann Sebastian Bach. Arranjador: Marcelo Torca.

82

1 - 1

2 - 1

3 - 1

4 - 2

5 - 2

6 - 2

7 - 2

8 - 3
solo

9 - 3
solo

10 - 3
solo

11 - 2

12 - 1

86

1 - 1

2 - 1

3 - 1

4 - 2

5 - 2

6 - 2

7 - 2

8 - 3
solo

9 - 3
solo

10 - 3
solo

11 - 2

12 - 1

90

1 - 1

2 - 1

3 - 1

4 - 2

5 - 2

6 - 2

7 - 2

8 - 3
solo

9 - 3
solo

10 - 3
solo

11 - 2

12 - 1

94

1 - 1

2 - 1

3 - 1

4 - 2

5 - 2

6 - 2

7 - 2

8 - 3
solo

9 - 3
solo

10 - 3
solo

11 - 2

12 - 1

98

102

106

1 - 1

2 - 1

3 - 1

4 - 2

5 - 2

6 - 2

7 - 2

8 - 3
solo

9 - 3
solo

10 - 3
solo

11 - 2

12 - 1

110

1 - 1

2 - 1

3 - 1

4 - 2

5 - 2

6 - 2

7 - 2

8 - 3
solo

9 - 3
solo

10 - 3
solo

11 - 2

12 - 1

114

08 - Minueto VII. Compositor Johann Sebastian Bach. Arranjador: Marcelo Torca.

1 - 1

2 - 1

3 - 1

4 - 2

5 - 2

6 - 2

7 - 2

8 - 3
solo

9 - 3
solo

10 - 3
solo

11 - 2

12 - 1

118

1-1

2-1

3-1

4-2

5-2

6-2

7-2

8-3
solo

9-3
solo

10-3
solo

11-2

12-1

122

1 - 1

2 - 1

3 - 1

4 - 2

5 - 2

6 - 2

7 - 2

8 - 3
solo

9 - 3
solo

10 - 3
solo

11 - 2

12 - 1

126

130

- Staff 10 (10-3 solo): Treble and Bass clefs, whole rests.

134

138

142

1 - 1

2 - 1

3 - 1

4 - 2

5 - 2

6 - 2

7 - 2

8 - 3
solo

9 - 3
solo

10 - 3
solo

11 - 2

12 - 1

146

1 - 1

2 - 1

3 - 1

4 - 2

5 - 2

6 - 2

7 - 2

8 - 3
solo

9 - 3
solo

10 - 3
solo

11 - 2

12 - 1

150

1 - 1

2 - 1

3 - 1

4 - 2

5 - 2

6 - 2

7 - 2

8 - 3
solo

9 - 3
solo

10 - 3
solo

11 - 2

12 - 1

154 09 - Polonese X. Compositor Johann Sebastian Bach. Arranjador: Marcelo Torca.

158

162

166

1-1

2-1

3-1

4-2

5-2

6-2

7-2

8-3
solo

9-3
solo

10-3
solo

11-2

12-1

170

1-1

2-1

3-1

4-2

5-2

6-2

7-2

8-3 solo

9-3 solo

10-3 solo

11-2

12-1

174 10 - Marcha XVIII. Compositor Johann Sebastian Bach. Arranjador: Marcelo Torca.

178

182

186

190

1-1

2-1

3-1

4-2

5-2

6-2

7-2

8-3 solo

9-3 solo

10-3 solo

11-2

12-1

11 - Noturno Op.9 no. 2. Compositor F. Chopin. Arranjador: Marcelo Torca.

194

$\text{♩} = 80$

198

1 - 1

2 - 1

3 - 1

4 - 2

5 - 2

6 - 2

7 - 2

8 - 3
solo

9 - 3
solo

10 - 3
solo

11 - 2

12 - 1

201

- Staff 10-3: Treble and Bass clefs, marked 'solo', contains a complex melodic line with trills and grace notes.

204

207

210

- Staff 11-2: Percussion, marked with 'x' for hits.
- Staff 12-1: Percussion, marked with 'x' for hits.

213

216

- Staff 10-3: Treble and Bass clefs, labeled 'solo', contains a complex, fast-moving accompaniment.

219

1 - 1

2 - 1

3 - 1

4 - 2

5 - 2

6 - 2

7 - 2

8 - 3
solo

9 - 3
solo

10 - 3
solo

11 - 2

12 - 1

222

225

- Staves 1-7: Standard instrumental parts with various rhythmic patterns and rests.
- Staves 8-9: Labeled 'solo' and contain whole rests.
- Staff 10: Labeled 'solo' and features a complex piano solo with triplets and a section marked '8va' (octave up).
- Staves 11-12: Labeled '11-2' and '12-1' respectively, featuring rhythmic patterns with 'x' marks above the notes, likely representing a drum or percussion part.

228

| | | | |
|----------------|--|-----------------|--|
| 1 - 1 | | Cadência | |
| 2 - 1 | | Cadência | |
| 3 - 1 | | Cadência | |
| 4 - 2 | | Cadência | |
| 5 - 2 | | Cadência | |
| 6 - 2 | | Cadência | |
| 7 - 2 | | Cadência | |
| 8 - 3 solo | | Cadência | |
| 9 - 3 solo | | Cadência | |
| 10 - 3 solo | | Cadência | |
| 11 - 2 | | Cadência | |
| 12 - 1 | | Cadência | |

12 - Prelúdio em Mi menor. Compositor F. Chopin. Arranjador: Marcelo Torca.

231

♩ = 100

1 - 1

2 - 1

3 - 1

4 - 2

5 - 2

6 - 2

7 - 2

8 - 3
solo

9 - 3
solo

10 - 3
solo

11 - 2

12 - 1

p legato

p

p

legato

legato

p legato

3 3 3 3 3 3 3 3 3 3 3 3 3

234

1 - 1

2 - 1

3 - 1

4 - 2

5 - 2

6 - 2

7 - 2

8 - 3

solo

9 - 3

solo

10 - 3

solo

11 - 2

12 - 1

legato

237

1 - 1

2 - 1

3 - 1

4 - 2

5 - 2

6 - 2

7 - 2

8 - 3 solo

9 - 3 solo

10 - 3 solo

11 - 2

12 - 1

240

1 - 1

2 - 1

3 - 1

4 - 2

5 - 2

6 - 2

7 - 2

8 - 3 solo

9 - 3 solo

10 - 3 solo

11 - 2

12 - 1

243

1 - 1

2 - 1

3 - 1

4 - 2

5 - 2

6 - 2

7 - 2

8 - 3 solo

9 - 3 solo

10 - 3 solo

11 - 2

12 - 1

p

p

246

1 - 1

2 - 1

3 - 1

4 - 2

5 - 2

6 - 2

7 - 2

8 - 3 solo

9 - 3 solo

10 - 3 solo

11 - 2

12 - 1

249

1 - 1

2 - 1

3 - 1

4 - 2

5 - 2

6 - 2

7 - 2

8 - 3 solo

9 - 3 solo

10 - 3 solo

11 - 2

12 - 1

mf

p

f

dim.

p

252

1 - 1

2 - 1

3 - 1

4 - 2

5 - 2

6 - 2

7 - 2

8 - 3
solo

9 - 3
solo

10 - 3
solo

11 - 2

12 - 1

255

1 - 1

2 - 1

3 - 1

4 - 2

5 - 2

6 - 2

7 - 2

8 - 3
solo

9 - 3
solo

10 - 3
solo

11 - 2

12 - 1

pp

pp

pp

pp

pp

Piano Musical Vol. II

1 Flauta-doce S e C, Cavaquinho, Bandolim, Escaleta, Acordeão, Teclado, Piano, Metalofone.

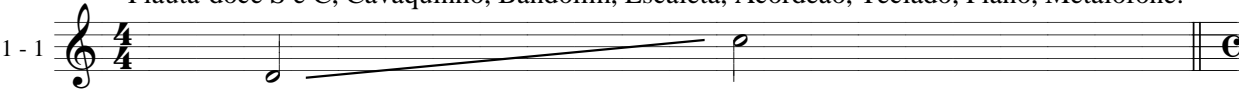
1 - 1 

01 - Op. 261 no. 1. Compositor Carl Czerny. Arranjador: Marcelo Torca.

2 $\text{♩} = 120$

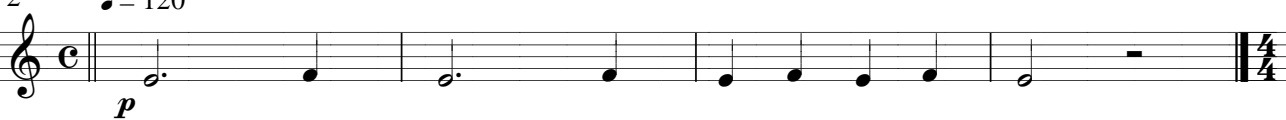

02 - Op. 261 no. 5. Compositor Carl Czerny. Arranjador: Marcelo Torca.

6 $\text{♩} = 120$

03 - Op. 599 no. 18. Compositor Carl Czerny. Arranjador: Marcelo Torca.

10 $\text{♩} = 120$

15 

20 

04 - Op. 261 no. 36. Compositor Carl Czerny. Arranjador: Marcelo Torca.

26 $\text{♩} = 120$

05 - Op. 599 no. 59. Compositor Carl Czerny. Arranjador: Marcelo Torca.

34 $\text{♩} = 120$

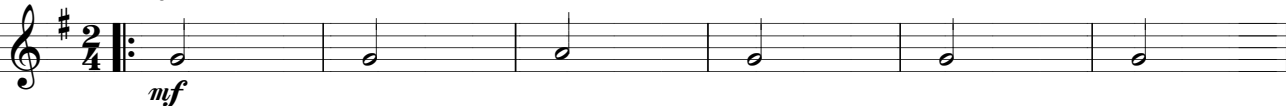

40 

46 

06 - Minueto IV. Compositor Johann Sebastian Bach. Arranjador: Marcelo Torca.

50

1 - 1

56

62

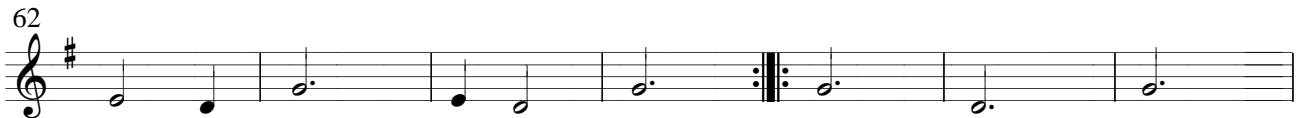

69

76

07 - Minueto V. Compositor Johann Sebastian Bach. Arranjador: Marcelo Torca.

82

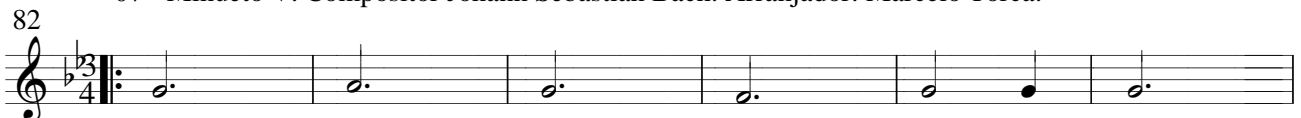

88

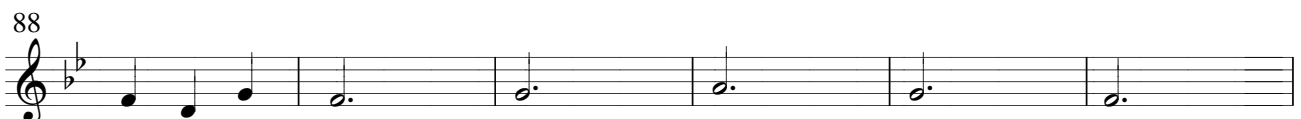

94

101

107

114 08 - Minueto VII. Compositor Johann Sebastian Bach. Arranjador: Marcelo Torca.

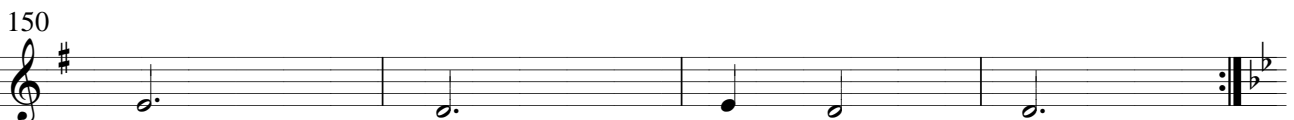
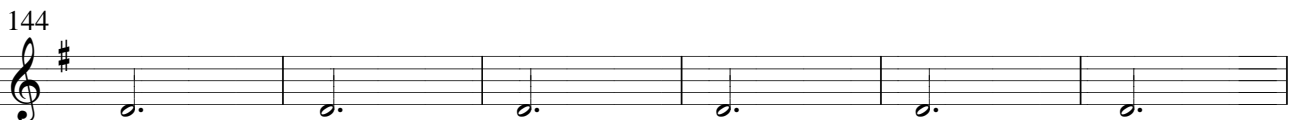
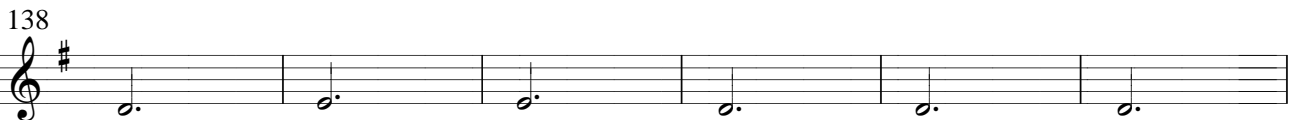
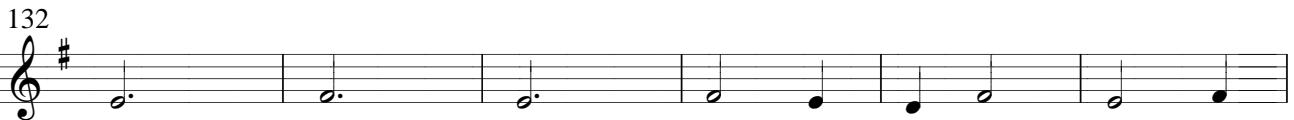
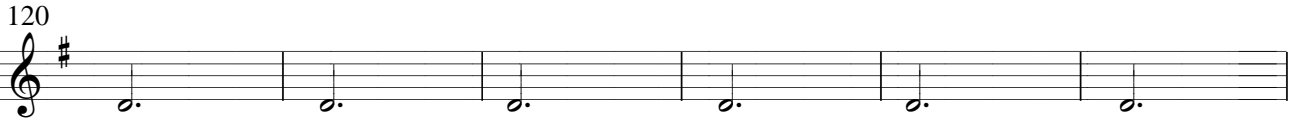
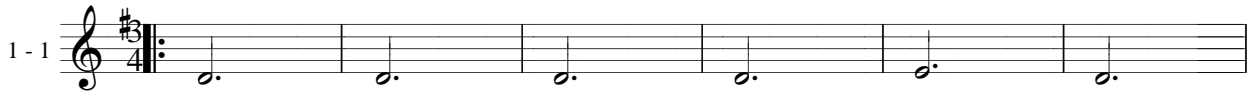

154 09 - Polonese X. Compositor Johann Sebastian Bach. Arranjador: Marcelo Torca.

10 - Marcha XVIII. Compositor Johann Sebastian Bach. Arranjador: Marcelo Torca.

174

1 - 1

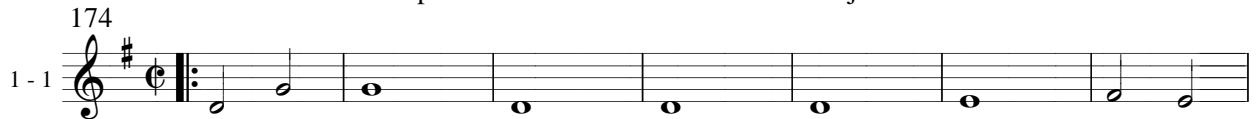

181

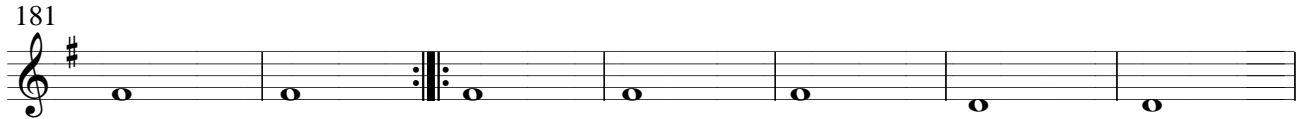

188

11 - Noturno Op.9 no. 2. Compositor F. Chopin. Arranjador: Marcelo Torca.

196

$\text{♩} = 80$

201

206

211

216

222

228

Cadência

12 - Prelúdio em Mi menor. Compositor F. Chopin. Arranjador: Marcelo Torca.

232 $\text{♩} = 100$
1 - 1

237

242

247

252

Piano Musical Vol. II

1 Violão, Guitarra, Viola Caipira.

2 - 1

01 - Op. 261 no. 1. Compositor Carl Czerny. Arranjador: Marcelo Torca.

2

02 - Op. 261 no. 5. Compositor Carl Czerny. Arranjador: Marcelo Torca.

6

03 - Op. 599 no. 18. Compositor Carl Czerny. Arranjador: Marcelo Torca.

10

16

22

04 - Op. 261 no. 36. Compositor Carl Czerny. Arranjador: Marcelo Torca.

26

05 - Op. 599 no. 59. Compositor Carl Czerny. Arranjador: Marcelo Torca.

34

40

46

06 - Minueto IV. Compositor Johann Sebastian Bach. Arranjador: Marcelo Torca.

50
2 - 1

56

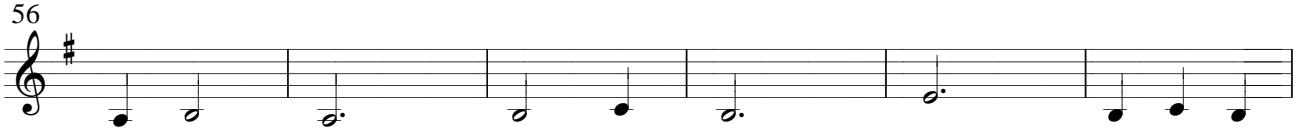

62

69

76

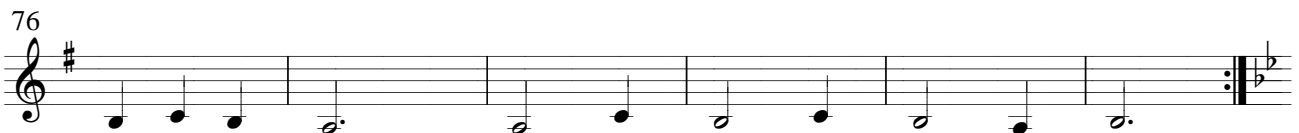

07 - Minueto V. Compositor Johann Sebastian Bach. Arranjador: Marcelo Torca.

82

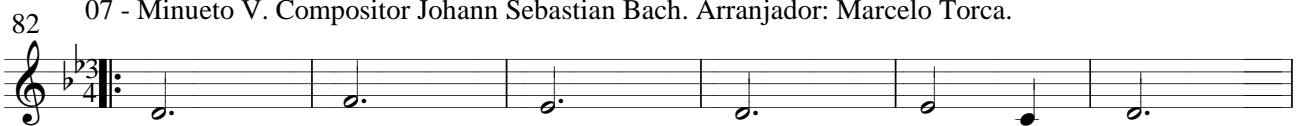

88

94

101

108

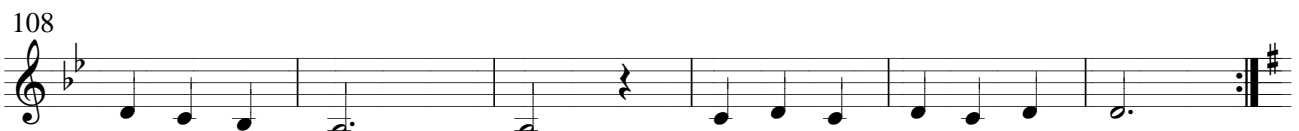

08 - Minueto VII. Compositor Johann Sebastian Bach. Arranjador: Marcelo Torca.

114

2 - 1

121

128

135

142

149

09 - Polonese X. Compositor Johann Sebastian Bach. Arranjador: Marcelo Torca.

154

160

166

171

10 - Marcha XVIII. Compositor Johann Sebastian Bach. Arranjador: Marcelo Torca.

174

2 - 1

181

188

11 - Noturno Op.9 no. 2. Compositor F. Chopin. Arranjador: Marcelo Torca.

196

201

206

211

216

222

228

12 - Prelúdio em Mi menor. Compositor F. Chopin. Arranjador: Marcelo Torca.

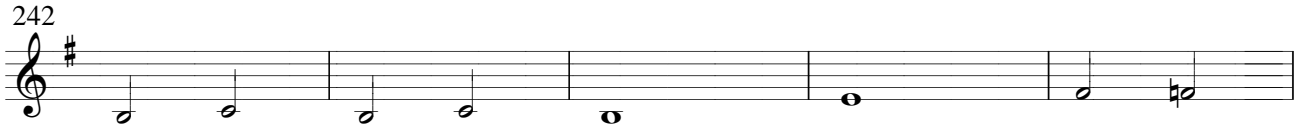
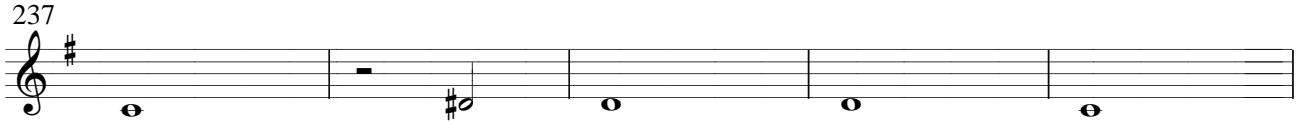

Piano Musical Vol. II

1 Clarineta. Som real. Som escrito.

2 - 1

01 - Op. 261 no. 1. Compositor Carl Czerny. Arranjador: Marcelo Torca.

2

p

6 02 - Op. 261 no. 5. Compositor Carl Czerny. Arranjador: Marcelo Torca.

6

p

10 03 - Op. 599 no. 18. Compositor Carl Czerny. Arranjador: Marcelo Torca.

10

p

16

22

26 04 - Op. 261 no. 36. Compositor Carl Czerny. Arranjador: Marcelo Torca.

26

p

34 05 - Op. 599 no. 59. Compositor Carl Czerny. Arranjador: Marcelo Torca.

34

mf

40

46

06 - Minueto IV. Compositor Johann Sebastian Bach. Arranjador: Marcelo Torca.

50
2 - 1

56

62

69

76

07 - Minueto V. Compositor Johann Sebastian Bach. Arranjador: Marcelo Torca.

82

88

94

101

108

08 - Minueto VII. Compositor Johann Sebastian Bach. Arranjador: Marcelo Torca.

114
2 - 1

121

128

135

142

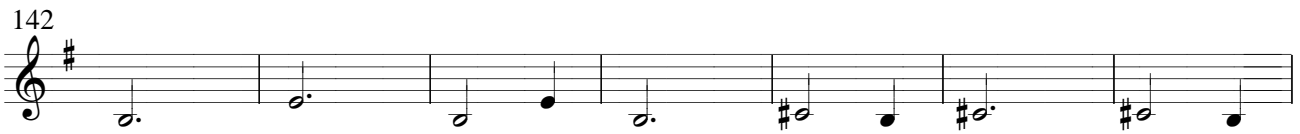

149

09 - Polonese X. Compositor Johann Sebastian Bach. Arranjador: Marcelo Torca.

154

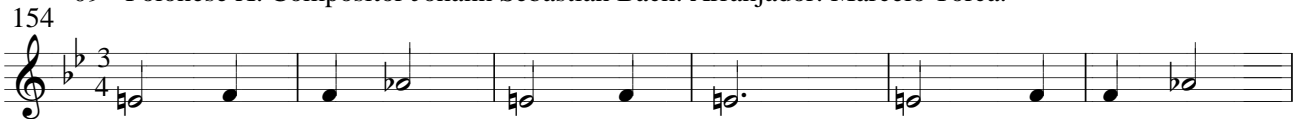

160

166

171

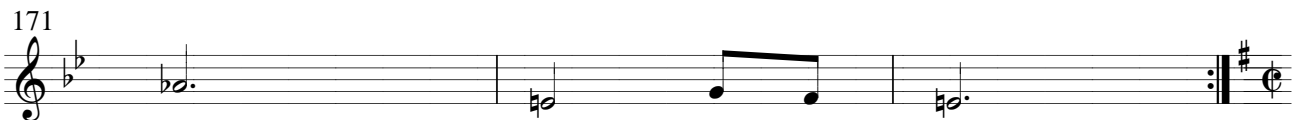

10 - Marcha XVIII. Compositor Johann Sebastian Bach. Arranjador: Marcelo Torca.

174

181

188

196

11 - Noturno Op.9 no. 2. Compositor F. Chopin. Arranjador: Marcelo Torca.

201

206

211

216

222

228

Cadência

12 - Prelúdio em Mi menor. Compositor F. Chopin. Arranjador: Marcelo Torca.

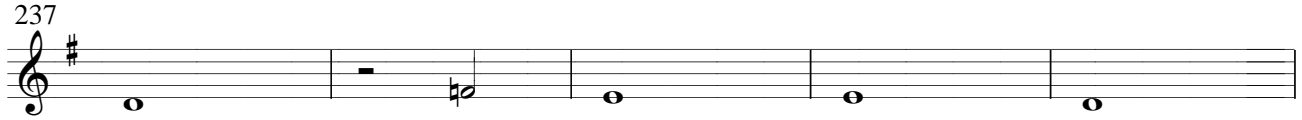

Piano Musical Vol. II

1 Baixo, Teclado, Piano, Baixo do Acordeão.

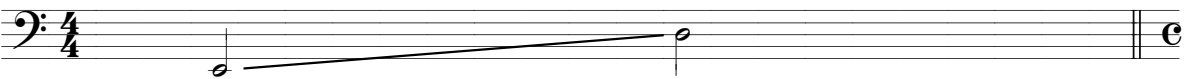
3 - 1 

2 01 - Op. 261 no. 1. Compositor Carl Czerny. Arranjador: Marcelo Torca.

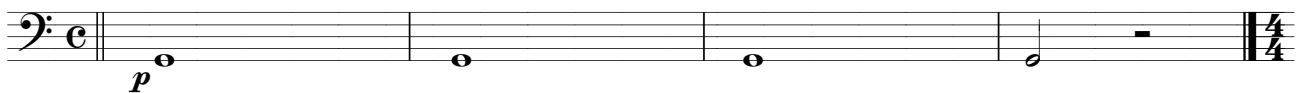

6 02 - Op. 261 no. 5. Compositor Carl Czerny. Arranjador: Marcelo Torca.

10 03 - Op. 599 no. 18. Compositor Carl Czerny. Arranjador: Marcelo Torca.

16

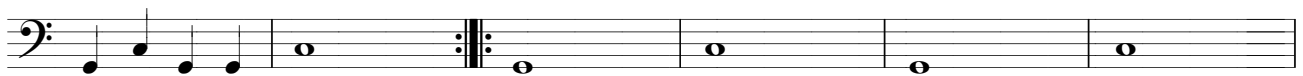

22

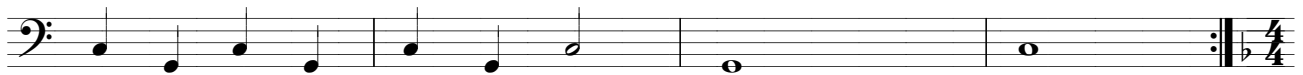

26 04 - Op. 261 no. 36. Compositor Carl Czerny. Arranjador: Marcelo Torca.

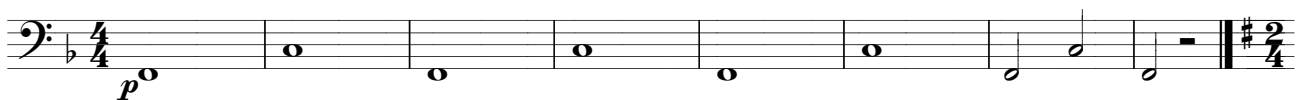

34 05 - Op. 599 no. 59. Compositor Carl Czerny. Arranjador: Marcelo Torca.

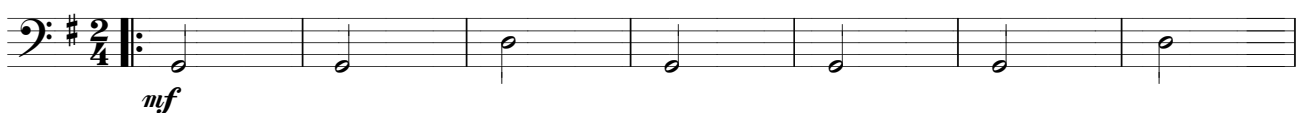

41

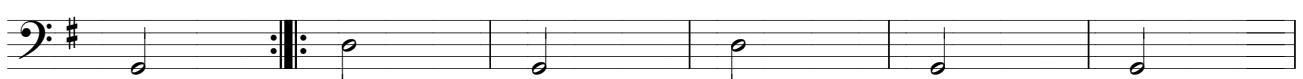

47

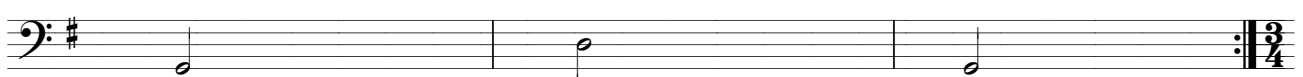

06 - Minueto IV. Compositor Johann Sebastian Bach. Arranjador: Marcelo Torca.

50

57

64

71

78

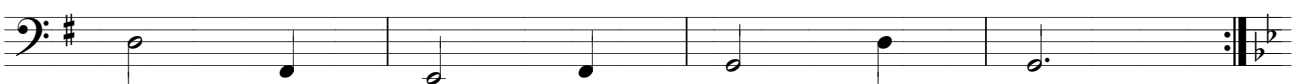

07 - Minueto V. Compositor Johann Sebastian Bach. Arranjador: Marcelo Torca.

82

89

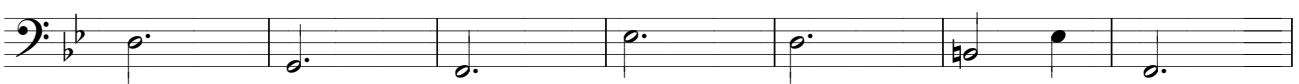

96

103

110

08 - Minueto VII. Compositor Johann Sebastian Bach. Arranjador: Marcelo Torca.

114

121

128

135

142

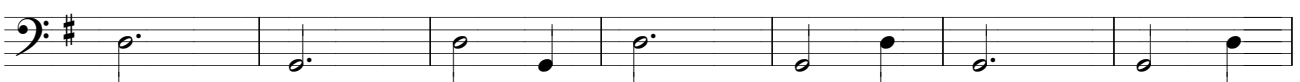

149

09 - Polonese X. Compositor Johann Sebastian Bach. Arranjador: Marcelo Torca.

154

161

168

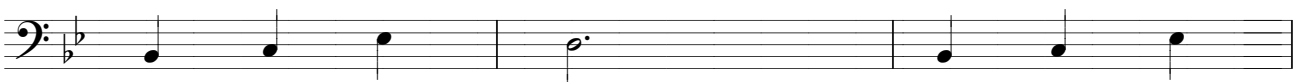

171

10 - Marcha XVIII. Compositor Johann Sebastian Bach. Arranjador: Marcelo Torca.

174

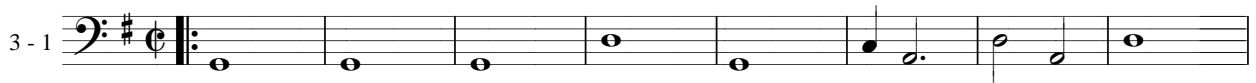

182

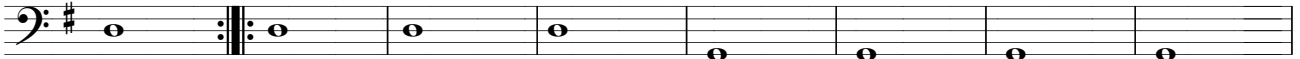

190

196

11 - Noturno Op.9 no. 2. Compositor F. Chopin. Arranjador: Marcelo Torca.

201

207

210

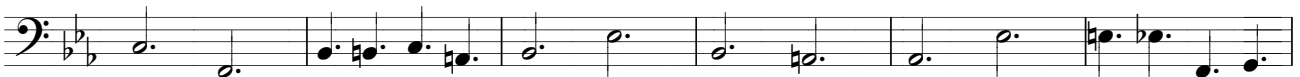

216

223

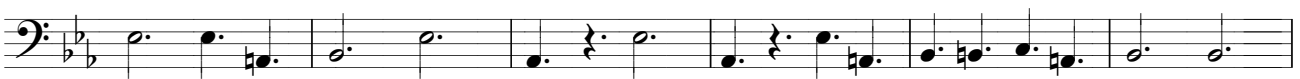

229

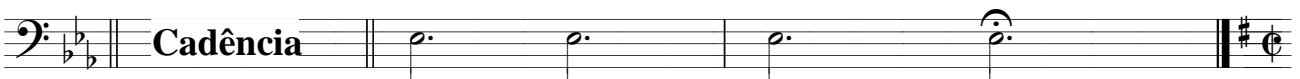

12 - Prelúdio em Mi menor. Compositor F. Chopin. Arranjador: Marcelo Torca.

232

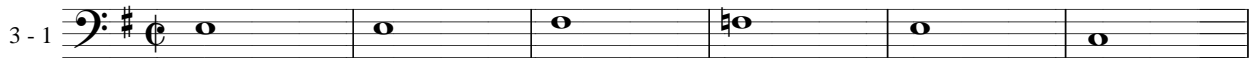

238

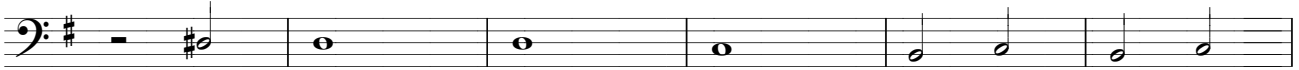

244

251

Piano Musical

Vol. II

1 Flauta-doce S, Cavaquinho, Teclado.

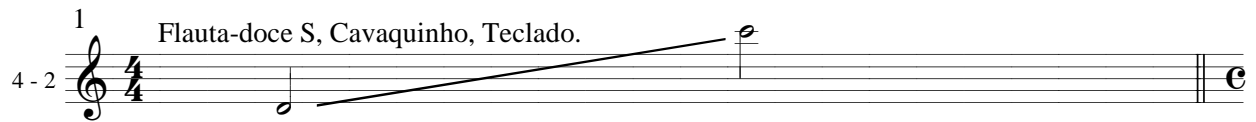

2 01 - Op. 261 no. 1. Compositor Carl Czerny. Arranjador: Marcelo Torca.

6 02 - Op. 261 no. 5. Compositor Carl Czerny. Arranjador: Marcelo Torca.

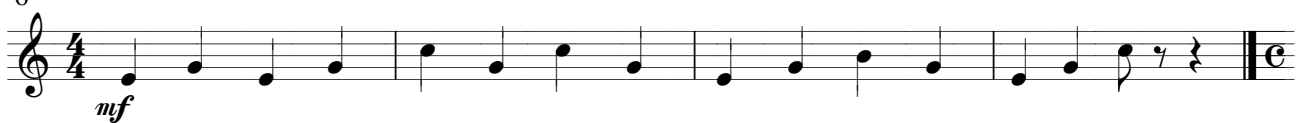

10 03 - Op. 599 no. 18. Compositor Carl Czerny. Arranjador: Marcelo Torca.

14

18

22

26 04 - Op. 261 no. 36. Compositor Carl Czerny. Arranjador: Marcelo Torca.

30

05 - Op. 599 no. 59. Compositor Carl Czerny. Arranjador: Marcelo Torca.

34
4 - 2
mf

38

42

46

06 - Minueto IV. Compositor Johann Sebastian Bach. Arranjador: Marcelo Torca.

50

55

60

65

70

76

07 - Minueto V. Compositor Johann Sebastian Bach. Arranjador: Marcelo Torca.

82
4 - 2

88

95

101

108

08 - Minueto VII. Compositor Johann Sebastian Bach. Arranjador: Marcelo Torca.

114

122

130

138

146

09 - Polonese X. Compositor Johann Sebastian Bach. Arranjador: Marcelo Torca.

154

4 - 2

159

164

169

10 - Marcha XVIII. Compositor Johann Sebastian Bach. Arranjador: Marcelo Torca.

174

178

182

186

190

193

11 - Noturno Op.9 no. 2. Compositor F. Chopin. Arranjador: Marcelo Torca.

196

4 - 2

199

203

207

211

215

219

223

226

229

Cadência

12 - Prelúdio em Mi menor. Compositor F. Chopin. Arranjador: Marcelo Torca.

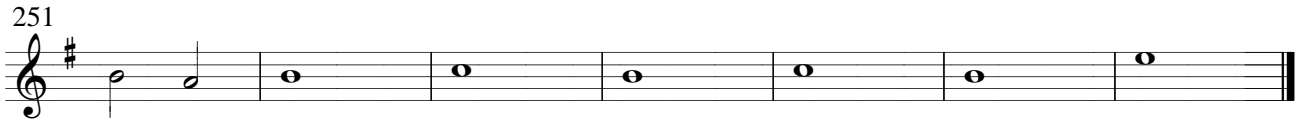
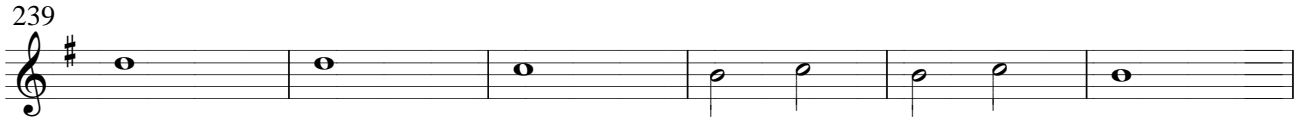

Piano Musical

Vol. II

Escaleta, Flauta-doce C, Bandolim, Teclado, Acordeão.

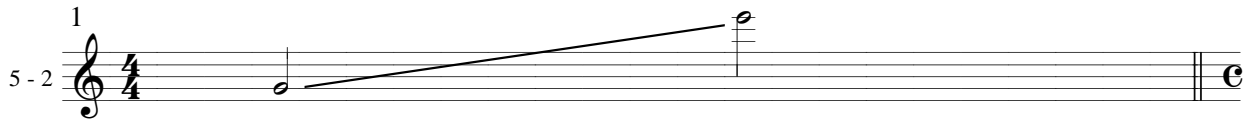

01 - Op. 261 no. 1. Compositor Carl Czerny. Arranjador: Marcelo Torca.

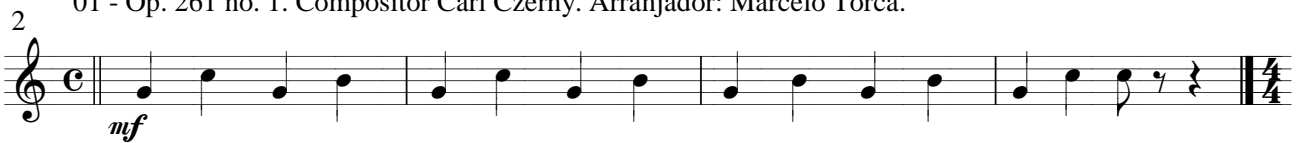

02 - Op. 261 no. 5. Compositor Carl Czerny. Arranjador: Marcelo Torca.

03 - Op. 599 no. 18. Compositor Carl Czerny. Arranjador: Marcelo Torca.

04 - Op. 261 no. 36. Compositor Carl Czerny. Arranjador: Marcelo Torca.

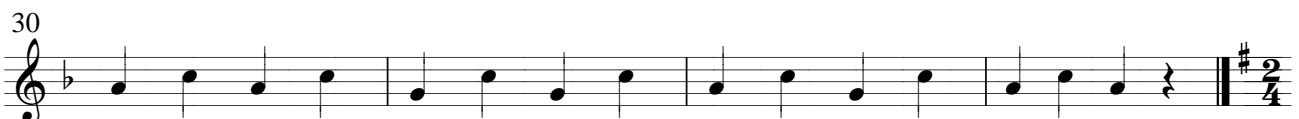
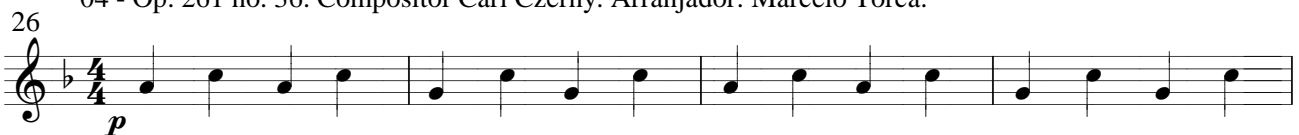

05 - Op. 599 no. 59. Compositor Carl Czerny. Arranjador: Marcelo Torca.

34
5 - 2
mf

06 - Minueto IV. Compositor Johann Sebastian Bach. Arranjador: Marcelo Torca.

50

09 - Polonese X. Compositor Johann Sebastian Bach. Arranjador: Marcelo Torca.

154

5 - 2

160

166

171

10 - Marcha XVIII. Compositor Johann Sebastian Bach. Arranjador: Marcelo Torca.

174

177

180

184

188

192

11 - Noturno Op.9 no. 2. Compositor F. Chopin. Arranjador: Marcelo Torca.

196

5 - 2

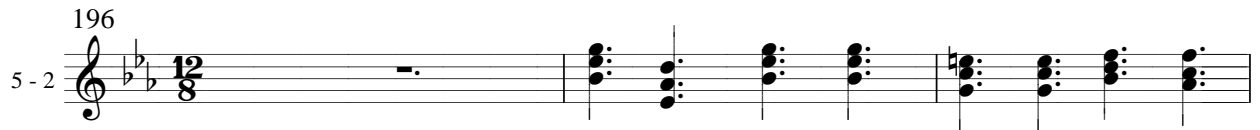

199

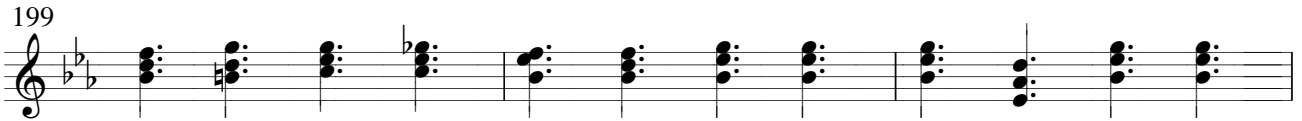

202

205

209

213

217

221

225

229

Cadência

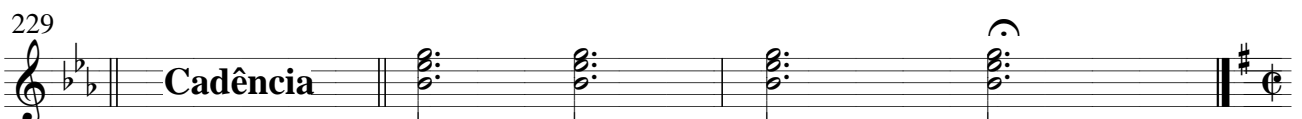

12 - Prelúdio em Mi menor. Compositor F. Chopin. Arranjador: Marcelo Torca.

232
5 - 2

p legato

239

246

mf *p*

253

pp

Piano Musical Vol. II

1 Violão, Guitarra, Viola Caipira.

6-2

2 01 - Op. 261 no. 1. Compositor Carl Czerny. Arranjador: Marcelo Torca.

6 02 - Op. 261 no. 5. Compositor Carl Czerny. Arranjador: Marcelo Torca.

mf

10 03 - Op. 599 no. 18. Compositor Carl Czerny. Arranjador: Marcelo Torca.

p

14

mf

18

p

mf

21

26 04 - Op. 261 no. 36. Compositor Carl Czerny. Arranjador: Marcelo Torca.

p

30

05 - Op. 599 no. 59. Compositor Carl Czerny. Arranjador: Marcelo Torca.

34
6-2
mf

40

45

06 - Minueto IV. Compositor Johann Sebastian Bach. Arranjador: Marcelo Torca.

50

55

60

65

70

74

79

07 - Minueto V. Compositor Johann Sebastian Bach. Arranjador: Marcelo Torca.

82
6-2

87

94

101

108

08 - Minueto VII. Compositor Johann Sebastian Bach. Arranjador: Marcelo Torca.

114

122

130

138

146

09 - Polonese X. Compositor Johann Sebastian Bach. Arranjador: Marcelo Torca.

154

6 - 2

160

165

171

10 - Marcha XVIII. Compositor Johann Sebastian Bach. Arranjador: Marcelo Torca.

174

177

181

185

189

192

11 - Noturno Op.9 no. 2. Compositor F. Chopin. Arranjador: Marcelo Torca.

196

6 - 2

196 197 198

199

199 200 201

202

202 203 204

205

205 206 207

208

208 209 210

212

212 213 214

216

216 217 218

220

220 221 222

224

224 225 226

228

Cadência

228 229 230

12 - Prelúdio em Mi menor. Compositor F. Chopin. Arranjador: Marcelo Torca.

232

6 - 2

p legato

239

246

253

Piano Musical Vol. II

1 Clarineta. Som real. Som escrito.

2 01 - Op. 261 no. 1. Compositor Carl Czerny. Arranjador: Marcelo Torca.

6 02 - Op. 261 no. 5. Compositor Carl Czerny. Arranjador: Marcelo Torca.

mf

10 03 - Op. 599 no. 18. Compositor Carl Czerny. Arranjador: Marcelo Torca.

p

14

mf

18

p *mf*

21

26 04 - Op. 261 no. 36. Compositor Carl Czerny. Arranjador: Marcelo Torca.

p

30

05 - Op. 599 no. 59. Compositor Carl Czerny. Arranjador: Marcelo Torca.

34
6-2 *mf*

40

45

06 - Minueto IV. Compositor Johann Sebastian Bach. Arranjador: Marcelo Torca.

50

55

60

65

70

74

79

07 - Minueto V. Compositor Johann Sebastian Bach. Arranjador: Marcelo Torca.

82

6-2

87

94

101

108

08 - Minueto VII. Compositor Johann Sebastian Bach. Arranjador: Marcelo Torca.

114

122

130

138

146

09 - Polonese X. Compositor Johann Sebastian Bach. Arranjador: Marcelo Torca.

154

6 - 2

160

165

171

10 - Marcha XVIII. Compositor Johann Sebastian Bach. Arranjador: Marcelo Torca.

174

177

181

185

189

192

11 - Noturno Op.9 no. 2. Compositor F. Chopin. Arranjador: Marcelo Torca.

196

6-2

199

202

205

208

212

216

220

224

228

Cadência

12 - Prelúdio em Mi menor. Compositor F. Chopin. Arranjador: Marcelo Torca.

232
6 - 2

p legato

239

246

mf *p*

253

pp

Piano Musical

Vol. II

1
7-2 Baixo, Piano, Teclado.

2 01 - Op. 261 no. 1. Compositor Carl Czerny. Arranjador: Marcelo Torca.

6 02 - Op. 261 no. 5. Compositor Carl Czerny. Arranjador: Marcelo Torca.

10 03 - Op. 599 no. 18. Compositor Carl Czerny. Arranjador: Marcelo Torca.

15

20

23

04 - Op. 261 no. 36. Compositor Carl Czerny. Arranjador: Marcelo Torca.

26

30

05 - Op. 599 no. 59. Compositor Carl Czerny. Arranjador: Marcelo Torca.

34

7-2

mf

39

44

06 - Minueto IV. Compositor Johann Sebastian Bach. Arranjador: Marcelo Torca.

50

57

64

71

78

07 - Minueto V. Compositor Johann Sebastian Bach. Arranjador: Marcelo Torca.

82

88

94

101

107

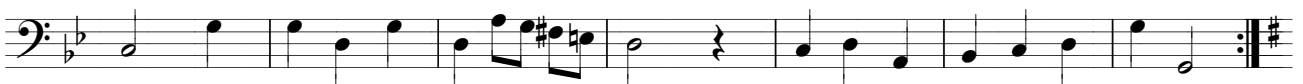

08 - Minueto VII. Compositor Johann Sebastian Bach. Arranjador: Marcelo Torca.

114

122

130

138

146

09 - Polonese X. Compositor Johann Sebastian Bach. Arranjador: Marcelo Torca.

154

160

167

10 - Marcha XVIII. Compositor Johann Sebastian Bach. Arranjador: Marcelo Torca.

174

177

181

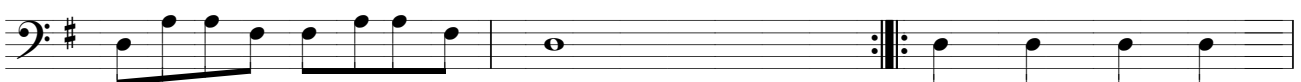

184

188

192

11 - Noturno Op.9 no. 2. Compositor F. Chopin. Arranjador: Marcelo Torca.

196

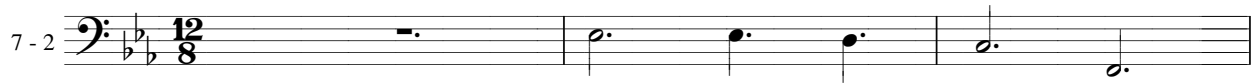

199

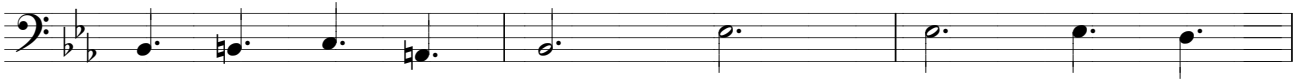

202

205

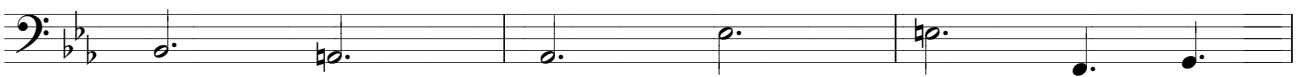

208

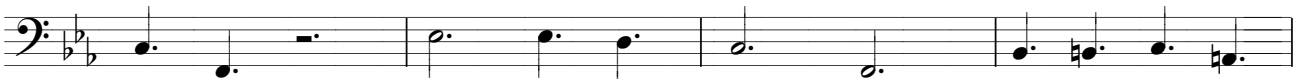

212

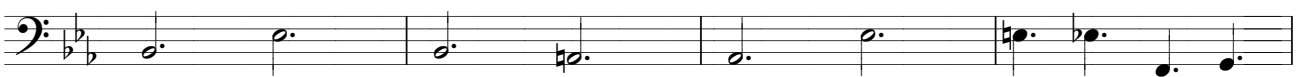

216

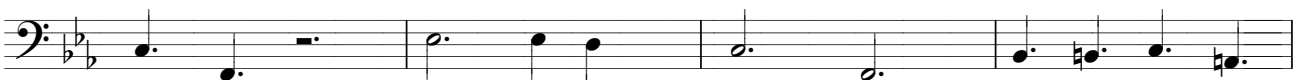

220

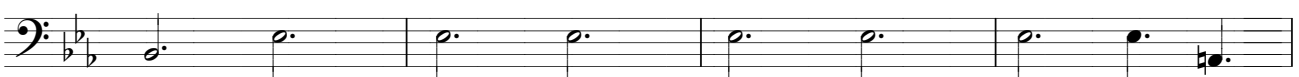

224

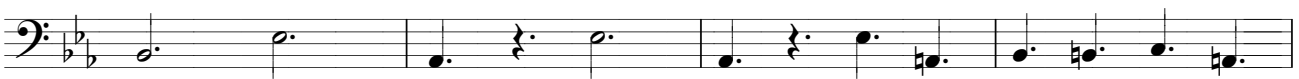

228

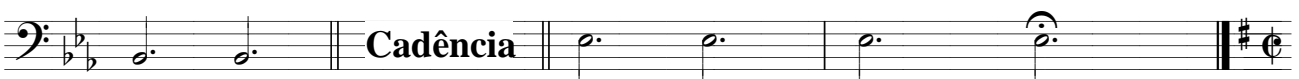

12 - Prelúdio em Mi menor. Compositor F. Chopin. Arranjador: Marcelo Torca.

232

7 - 2

p

239

246

253

pp

Piano Musical Vol. II

1
8 - 3
solo

Flauta-doce, Cavaquinho, Teclado.

2 01 - Op. 261 no. 1. Compositor Carl Czerny. Arranjador: Marcelo Torca.

6 02 - Op. 261 no. 5. Compositor Carl Czerny. Arranjador: Marcelo Torca.

f

10 03 - Op. 599 no. 18. Compositor Carl Czerny. Arranjador: Marcelo Torca.

p

13

18

p *mf*

23

p

26 04 - Op. 261 no. 36. Compositor Carl Czerny. Arranjador: Marcelo Torca.

p

29

05 - Op. 599 no. 59. Compositor Carl Czerny. Arranjador: Marcelo Torca.

34
8 - 3
solo

42

45

06 - Minueto IV. Compositor Johann Sebastian Bach. Arranjador: Marcelo Torca.

50

58

62

66

74

78

07 - Minueto V. Compositor Johann Sebastian Bach. Arranjador: Marcelo Torca.

82
8 - 3
solo

87

90

102

106

111

08 - Minueto VII. Compositor Johann Sebastian Bach. Arranjador: Marcelo Torca.

114

118

124

127

134
8 - 3
solo

138

142

149

09 - Polonese X. Compositor Johann Sebastian Bach. Arranjador: Marcelo Torca.

154

158

161

166

169

172

10 - Marcha XVIII. Compositor Johann Sebastian Bach. Arranjador: Marcelo Torca.

174
8 - 3
solo

177

180

183

186

189

193

11 - Noturno Op.9 no. 2. Compositor F. Chopin. Arranjador: Marcelo Torca.

196

199

202

208

8 - 3
solo

214

217

223

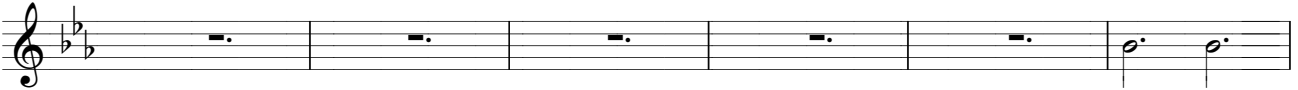

229

12 - Prelúdio em Mi menor. Compositor F. Chopin. Arranjador: Marcelo Torca.

232

239

244

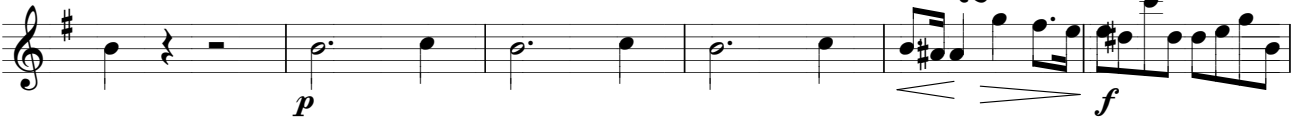

250

254

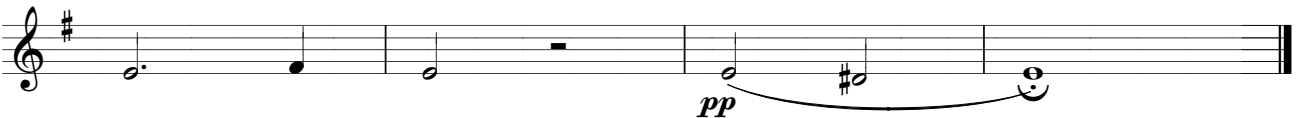

Piano Musical

Vol. II

Escaleta, Bandolim, Violão, Guitarra, Viola Caipira.

1
9 - 3
solo

01 - Op. 261 no. 1. Compositor Carl Czerny. Arranjador: Marcelo Torca.

2

f

02 - Op. 261 no. 5. Compositor Carl Czerny. Arranjador: Marcelo Torca.

6

f

03 - Op. 599 no. 18. Compositor Carl Czerny. Arranjador: Marcelo Torca.

10

13

18

p *mf* *p*

23

04 - Op. 261 no. 36. Compositor Carl Czerny. Arranjador: Marcelo Torca.

26

p

30

cresc.

05 - Op. 599 no. 59. Compositor Carl Czerny. Arranjador: Marcelo Torca.

34
9 - 3
solo

37

40

43

47

06 - Minueto IV. Compositor Johann Sebastian Bach. Arranjador: Marcelo Torca.

50

54

58

74

78

07 - Minueto V. Compositor Johann Sebastian Bach. Arranjador: Marcelo Torca.

82
9-3 solo

85

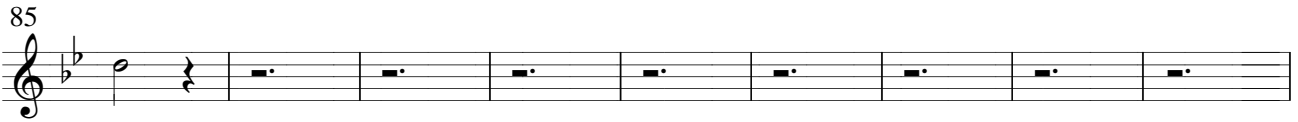

94

97

100

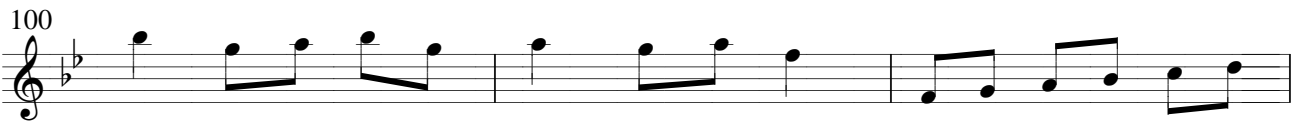

103

106

109

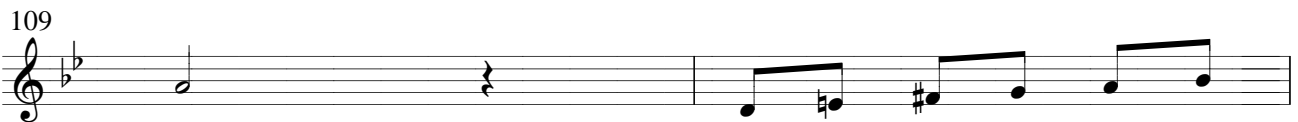

111

08 - Minueto VII. Compositor Johann Sebastian Bach. Arranjador: Marcelo Torca.

114
9 - 3
solo

119

124

130

133

136

139

143

147

151

09 - Polonese X. Compositor Johann Sebastian Bach. Arranjador: Marcelo Torca.

154
9-3 solo $\frac{3}{4}$

159

164

169

10 - Marcha XVIII. Compositor Johann Sebastian Bach. Arranjador: Marcelo Torca.

174

178

182

186

190

193

11 - Noturno Op.9 no. 2. Compositor F. Chopin. Arranjador: Marcelo Torca.

196
9 - 3
solo

199

202

206

209

214

218

221

224

230

12 - Prelúdio em Mi menor. Compositor F. Chopin. Arranjador: Marcelo Torca.

232
9 - 3 solo
legato
p

235

238

241

244
p

247
f

250
dim.
p

253

256
pp

Piano Musical Vol. II

Clarineteta.

1
9 - 3
solo

Som Real. Som Escrito.

01 - Op. 261 no. 1. Compositor Carl Czerny. Arranjador: Marcelo Torca.

2

f

02 - Op. 261 no. 5. Compositor Carl Czerny. Arranjador: Marcelo Torca.

6

f

03 - Op. 599 no. 18. Compositor Carl Czerny. Arranjador: Marcelo Torca.

10

13

18

p *mf* *p*

23

04 - Op. 261 no. 36. Compositor Carl Czerny. Arranjador: Marcelo Torca.

26

p

30

crest.

05 - Op. 599 no. 59. Compositor Carl Czerny. Arranjador: Marcelo Torca.

34
9 - 3
solo

37

40

43

47

50
06 - Minueto IV. Compositor Johann Sebastian Bach. Arranjador: Marcelo Torca.

54

58

74

78

07 - Minueto V. Compositor Johann Sebastian Bach. Arranjador: Marcelo Torca.

82
9 - 3
solo

85

94

97

100

103

106

109

111

08 - Minueto VII. Compositor Johann Sebastian Bach. Arranjador: Marcelo Torca.

114
9 - 3
solo

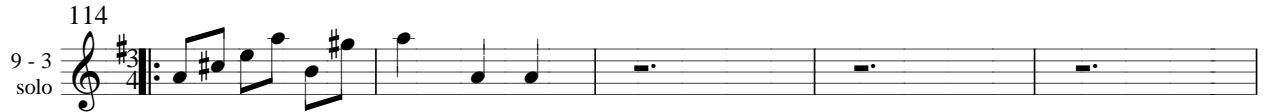

119

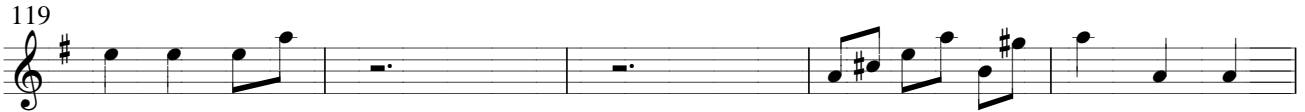

124

130

133

136

139

143

147

151

09 - Polonese X. Compositor Johann Sebastian Bach. Arranjador: Marcelo Torca.

154
9 - 3
solo $\frac{3}{4}$

159

164

169

10 - Marcha XVIII. Compositor Johann Sebastian Bach. Arranjador: Marcelo Torca.

174

178

182

186

190

193

11 - Noturno Op.9 no. 2. Compositor F. Chopin. Arranjador: Marcelo Torca.

196
9 - 3
solo

199

202

206

209

214

218

221

224

Cadência

230

12 - Prelúdio em Mi menor. Compositor F. Chopin. Arranjador: Marcelo Torca.

232
9 - 3
solo
legato
p

235

238

241

244
p

247
f

250
dim. *p*

253

256
pp

Piano Musical Vol. II

10 - 3 solo

1

Piano Solo.

8va

2

01 - Op. 261 no. 1. Compositor Carl Czerny. Arranjador: Marcelo Torca.

f

6

02 - Op. 261 no. 5. Compositor Carl Czerny. Arranjador: Marcelo Torca.

f

10

03 - Op. 599 no. 18. Compositor Carl Czerny. Arranjador: Marcelo Torca.

14

mf

17

p

21

10 - 3
solo

mf

p

24

04 - Op. 261 no. 36. Compositor Carl Czerny. Arranjador: Marcelo Torca.

26

p cresc.

31

34 05 - Op. 599 no. 59. Compositor Carl Czerny. Arranjador: Marcelo Torca.

10 - 3 solo

06 - Minueto IV. Compositor Johann Sebastian Bach. Arranjador: Marcelo Torca.

50

10 - 3 solo

66

69

72

76

79

07 - Minueto V. Compositor Johann Sebastian Bach. Arranjador: Marcelo Torca.

82

10 - 3 solo

90

95

99

104

109

08 - Minueto VII. Compositor Johann Sebastian Bach. Arranjador: Marcelo Torca.

114

10 - 3 solo

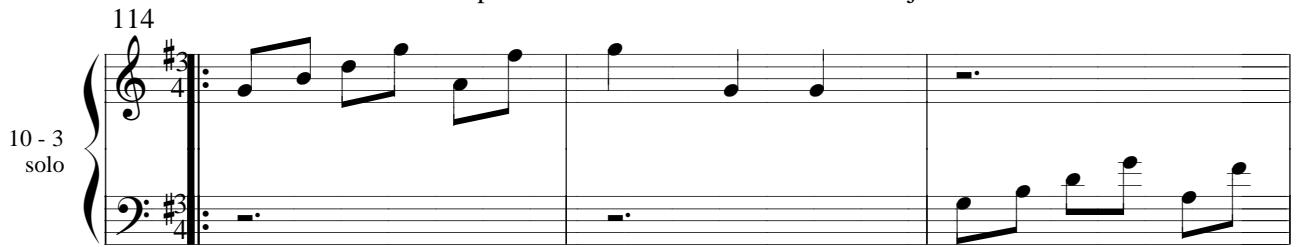

117

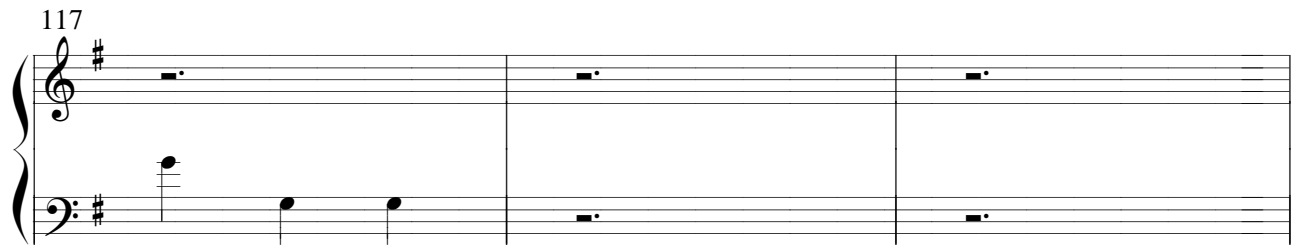

120

123

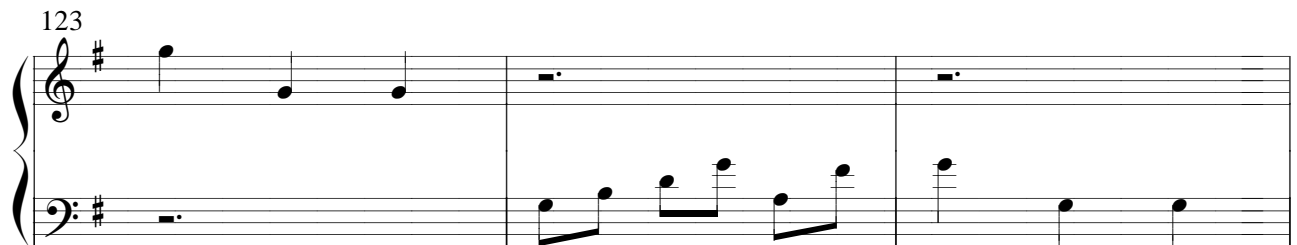

126

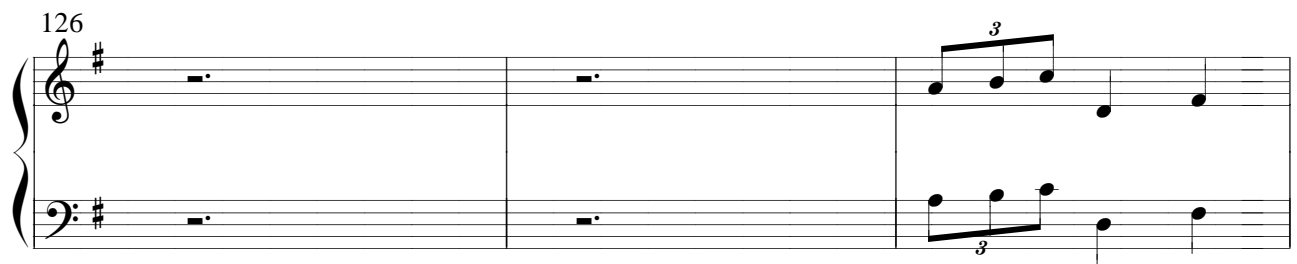

129

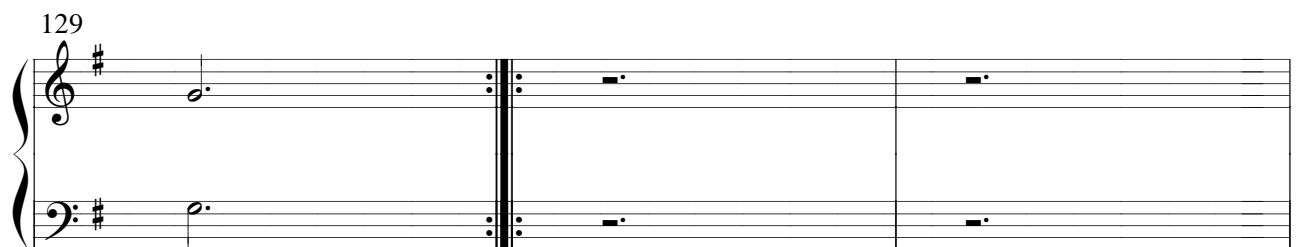

09 - Polonese X. Compositor Johann Sebastian Bach. Arranjador: Marcelo Torca.

154

10 - 3 solo

158

162

165

168

171

10 - Marcha XVIII. Compositor Johann Sebastian Bach. Arranjador: Marcelo Torca.

174

10 - 3 solo

178

184

187

190

193

11 - Noturno Op.9 no. 2. Compositor F. Chopin. Arranjador: Marcelo Torca.

196

10 - 3 solo

198

200

202

204

206

208

10 - 3
solo

210

212

214

216

218

220

10 - 3 solo

3

222

224

226

8^{va}

228

Cadência

230

12 - Prelúdio em Mi menor. Compositor F. Chopin. Arranjador: Marcelo Torca.

232

10 - 3 solo

p legato

236

240

244

248

253

pp

Piano Musical Vol. II

1 Bateria.

11 - 2

Bumbo. Pedaleira Caixa. Ton 1. Ton 2 Surdo. Chimbal Prato Prato Splash Cowbel.
Chimbal. Ride. Prato China.

2 01 - Op. 261 no. 1. Compositor Carl Czerny. Arranjador: Marcelo Torca.

p

02 - Op. 261 no. 5. Compositor Carl Czerny. Arranjador: Marcelo Torca.

6

p

03 - Op. 599 no. 18. Compositor Carl Czerny. Arranjador: Marcelo Torca.

10

p

14

17

20

23

04 - Op. 261 no. 36. Compositor Carl Czerny. Arranjador: Marcelo Torca.

26

11 - 2

29

32

05 - Op. 599 no. 59. Compositor Carl Czerny. Arranjador: Marcelo Torca.

34

37

40

44

47

06 - Minueto IV. Compositor Johann Sebastian Bach. Arranjador: Marcelo Torca.

50

11 - 2

53

56

60

63

66

69

73

76

79

07 - Minueto V. Compositor Johann Sebastian Bach. Arranjador: Marcelo Torca.

82

11 - 2

85

89

93

96

99

102

105

108

111

08 - Minueto VII. Compositor Johann Sebastian Bach. Arranjador: Marcelo Torca.

114

118

122

126

130

134

138

142

146

150

09 - Polonese X. Compositor Johann Sebastian Bach. Arranjador: Marcelo Torca.

154 11-2 3/4

157

160

163

166

168

171

10 - Marcha XVIII. Compositor Johann Sebastian Bach. Arranjador: Marcelo Torca.

174

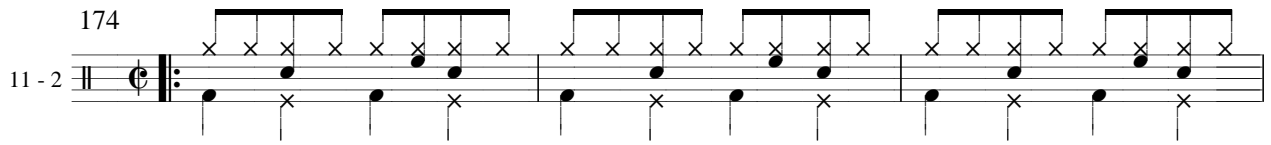

177

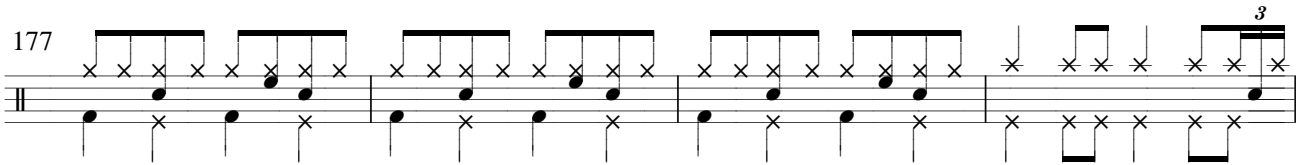

181

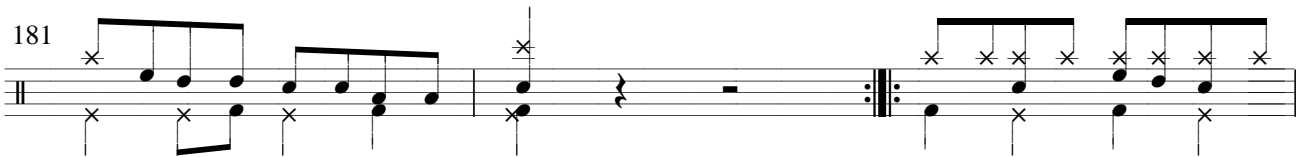

184

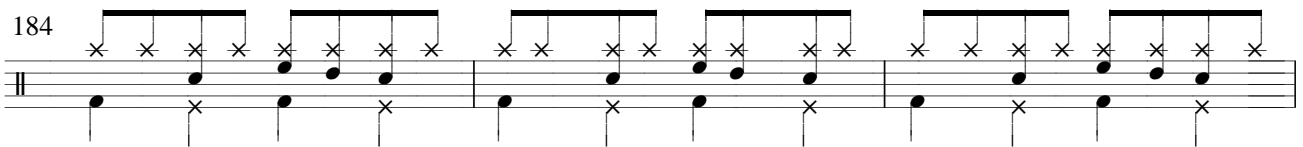

187

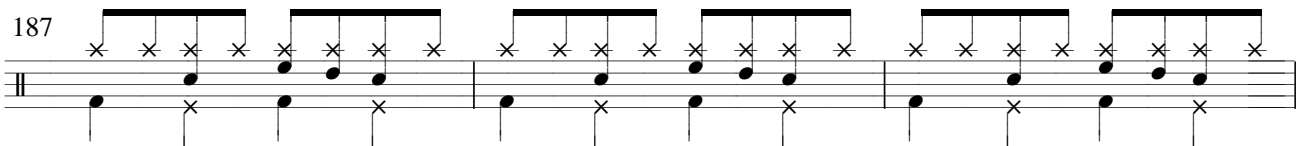

190

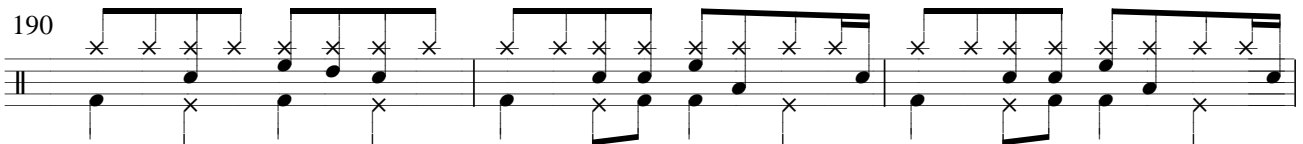

193

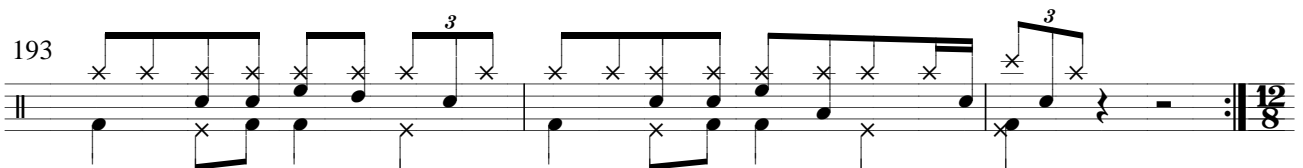

11 - Noturno Op.9 no. 2. Compositor F. Chopin. Arranjador: Marcelo Torca.

196

11 - 2 $\frac{12}{8}$

200

205

209

213

217

222

226

230

Cadência

12 - Prelúdio em Mi menor. Compositor F. Chopin. Arranjador: Marcelo Torca.

232

11 - 2

236

240

244

248

252

256

05 - Op. 599 no. 59. Compositor Carl Czerny. Arranjador: Marcelo Torca.

34

12 - 1

p

40

46

06 - Minueto IV. Compositor Johann Sebastian Bach. Arranjador: Marcelo Torca.

50

56

62

68

74

79

07 - Minueto V. Compositor Johann Sebastian Bach. Arranjador: Marcelo Torca.

82

12 - 1

88

94

100

107

08 - Minueto VII. Compositor Johann Sebastian Bach. Arranjador: Marcelo Torca.

114

3/4

122

130

138

146

09 - Polonese X. Compositor Johann Sebastian Bach. Arranjador: Marcelo Torca.

154

12 - 1

160

167

10 - Marcha XVIII. Compositor Johann Sebastian Bach. Arranjador: Marcelo Torca.

174

178

182

186

191

12/8

11 - Noturno Op.9 no. 2. Compositor F. Chopin. Arranjador: Marcelo Torca.

196

12 - 1 $\frac{12}{8}$

200

204

208

212

216

220

224

228

Cadência

12 - Prelúdio em Mi menor. Compositor F. Chopin. Arranjador: Marcelo Torca.

232

12 - 1

236

240

244

248

252

256