

Mirko Andrea Calcaterra

Arranger, Composer, Interpreter

Italia

Artist page : <http://www.free-scores.com/Download-PDF-Sheet-Music-preterosso90.htm>

About the piece

Title: The Nutcraker suite [op.71]
Composer: Tchaikovsky, Piotr Ilitch
Arranger: Mirko Andrea Calcaterra
Copyright: Copyright © Mirko Mirko Andrea Calcaterra
Publisher: Mirko Andrea Calcaterra
Instrumentation: Woodwind quintet : Flute, Clarinet, Oboe, Horn, Bassoon
Style: Classical

Mirko Andrea Calcaterra on [free-scores.com](http://www.free-scores.com)

This work is not Public Domain. You must contact the artist for any use outside the private area.

Prohibited distribution on other website.

- share your interpretation
- comment
- contact the artist

The nutcracker

Tchaikovsky

Arr. M.A. Calcaterra 2014

Allegro giusto

Ouverture

Flauto *f*

Oboe *mf*

Clarinetto in SIb *mf*

Corno in FA *mf*

Fagotto *mf*

Fl. *f*

Ob. *mf*

Cl. *mf* *f*

Cor.

Fag. *mf*

12

Fl.
Ob.
Cl.
Cor.
Fag.

f

17

Fl.
Ob.
Cl.
Cor.
Fag.

mf *p* *p* *mf* *p*

22

Fl. *f*

Ob. *f* *p* *f*

Cl. *p*

Cor.

Fag.

27

Fl. *mf*

Ob. *p* *p*

Cl. *pp* *p*

Cor. *pp* *p*

Fag. *pp* *p*

32

Fl. *f*

Ob. *mf*

Cl. *mf* *f*

Cor. *mf*

Fag. *mf*

37

Fl. *p*

Ob. *mf*

Cl. *f* *p*

Cor.

Fag. *p*

43

Fl. *pp*

Ob. *p* *mf* *p* con grazia

Cl. *p* *mf* *p*

Cor. *ppp*

Fag. *pp* *p*

50

Fl. *p* *f*

Ob. *f*

Cl. *mf*

Cor. *mf*

Fag. *mf*

55

Fl. *pp*

Ob. *p* *p* *p* *mf*

Cl. *p* *mf*

Cor. *ppp*

Fag. *pp*

61

Fl. *p* *mf*

Ob. *con grazia* *p* *mf*

Cl. *p* *mf*

Cor. *p*

Fag. *p* *p*

Instrument	Measure 67	Measure 68	Measure 69	Measure 70	Measure 71
Fl.	<i>f</i>	<i>f</i>	<i>ff</i>	<i>ff</i>	<i>ff</i>
Ob.	<i>f</i>	<i>f</i>	<i>ff</i>	<i>ff</i>	<i>ff</i>
Cl.	<i>f</i>	<i>f</i>	<i>ff</i>	<i>ff</i>	<i>ff</i>
Cor.	<i>mf</i>	<i>mf</i>	<i>f</i>	<i>f</i>	<i>f</i>
Fag.	<i>mf</i>	<i>mf</i>	<i>f</i>	<i>f</i>	<i>f</i>

Instrument	Measure 72	Measure 73	Measure 74	Measure 75	Measure 76
Fl.	<i>f</i>	<i>p</i>	<i>mf</i>	<i>f</i>	<i>ff</i>
Ob.	<i>f</i>	<i>p</i>	<i>mf</i>	<i>f</i>	<i>ff</i>
Cl.	<i>pp</i>	<i>pp</i>	<i>p</i>	<i>p</i>	<i>mf</i>
Cor.	<i>pp</i>	<i>pp</i>	<i>p</i>	<i>p</i>	<i>mf</i>
Fag.	<i>pp</i>	<i>pp</i>	<i>p</i>	<i>p</i>	<i>mf</i>

87

Fl. *f*

Ob. *mf*

Cl. *mf*

Cor. *mf*

Fag. *mf*

93

Fl. *f*

Ob. *mf*

Cl. *mf*

Cor. *mf*

Fag. *mf*

109

Fl. *p*

Ob. *f*

Cl. *f*

Cor. *p*

Fag.

114

Fl. *f*

Ob. *p* *f* *p*

Cl. *p* *pp*

Cor. *pp*

Fag. *pp*

119

Fl.

Ob.

Cl.

Cor.

Fag.

mf

f

mf

mf

124

Fl.

Ob.

Cl.

Cor.

Fag.

f

129

Fl. *p* *pp*

Ob. *mf* *p*

Cl. *p* *p*

Cor. *ppp*

Fag. *p* *pp*

136

Fl. *p*

Ob. *mf* *p* *con grazia*

Cl. *mf* *p*

Cor.

Fag. *p*

142

Fl. *f* *pp*

Ob. *f* *p* *p*

Cl. *mf* *p*

Cor. *mf* *ppp*

Fag. *mf* *pp*

148

Fl. *p*

Ob. *mf* *p* *con grazia* *p*

Cl. *mf* *p* *p*

Cor.

Fag. *p* *p*

154

Fl. *p* *p* *f*

Ob. *p* *p* *f*

Cl. *p* *p* *f*

Cor. *p* *p* *mf*

Fag. *p* *p* *mf*

160

Fl. *pp*

Ob. *pp*

Cl. *pp*

Cor. *pp*

Fag. *pp*

165

Fl. *ff* *p*

Ob. *ff* *p* *f*

Cl. *ff* *p*

Cor. *mf*

Fag. *mf* *p*

170

Fl. *f* *p* *f*

Ob. *p* *f*

Cl. *mf*

Cor. *mf*

Fag. *mf*

175

Fl. *ff*

Ob. *ff*

Cl. *f*

Cor. *f*

Fag. *f*

180

Fl. *ff*

Ob. *f*

Cl. *f*

Cor. *f*

Fag. *f*

183

Fl.
Ob.
Cl.
Cor.
Fag.

184

Moderato ♩=115
Danse Chinoise

Fl.
Ob.
Cl.
Cor.
Fag.

187

Fl. *p* *mf* 7

Ob. *p*

Cl. *p*

Cor.

Fag.

190

Fl. *p*

Ob. *p*

Cl. *p*

Cor.

Fag.

193

Fl. Ob. Cl. Cor. Fag.

196

Fl. Ob. Cl. Cor. Fag.

199

Fl. *mf* 7

Ob.

Cl.

Cor.

Fag.

202

Fl. *p*

Ob. *p*

Cl. *p*

Cor. *ppp*

Fag. *ppp*

204

Fl. *mf* 7

Ob.

Cl.

Cor.

Fag.

206

Fl. *p*

Ob.

Cl.

Cor.

Fag.

208

Fl. Ob. Cl. Cor. Fag.

210

Fl. Ob. Cl. Cor. Fag.

212

Fl.
 Ob.
 Cl.
 Cor.
 Fag.

214

Fl.
 Ob.
 Cl.
 Cor.
 Fag.

To Ingl. Cor.

Lento $\text{♩} = 32$
218 Arabian Dance

- Fl.**: Flute, rests throughout.
- Ob.**: Oboe, rests until measure 220, then plays a melodic line starting on G4, marked *pp*.
- Cl.**: Clarinet, rests until measure 220, then plays a melodic line starting on G4, marked *p*.
- Cor.**: Cor Anglais, plays a rhythmic pattern of eighth notes with slurs, marked *pppp*.
- Fag.**: Bassoon, plays a rhythmic pattern of eighth notes with slurs, marked *ppp*.

- Fl.**: Flute, rests throughout.
- Ingl. Cor.**: English Horn, plays a melodic line starting on G4, marked *pp*.
- Cl.**: Clarinet, plays a melodic line starting on G4, marked *p*, with a five-measure rest in measure 225 and 228.
- Cor.**: Cor Anglais, plays a rhythmic pattern of eighth notes with slurs.
- Fag.**: Bassoon, plays a rhythmic pattern of eighth notes with slurs.

230

Fl.

Ingl. Cor.

Cl.

Cor.

Fag.

p

ppp

pp

ppp

236

Fl.

Ingl. Cor.

Cl.

Cor.

Fag.

p

pp

ppp

5

242

Fl.

Ingl. Cor.

Cl.

Cor.

Fag.

248

Fl.

Ingl. Cor.

Cl.

Cor.

Fag.

254

Fl.

Ingl. Cor.

Cl.

Cor.

Fag.

260

Fl.

Ingl. Cor.

Cl.

Cor.

Fag.

266

Fl.

Ingl. Cor.

Cl.

Cor.

Fag.

5

5

272

Fl.

Ingl. Cor.

Cl.

Cor.

Fag.

pp

p

278

Fl.

Ingl. Cor.

Cl.

Cor.

Fag.

pp

p

5

5

284

Fl.

Ingl. Cor.

Cl.

Cor.

Fag.

ppp

mf

p

290

Fl. *mf* *pp*

Ingl. Cor. *p* *mf*

Cl. *p* *p*

Cor.

Fag.

296

Fl. *mf*

Ingl. Cor. *pp*

Cl. *p*

Cor.

Fag.

302

Fl. *p*

Ingl. Cor. *p*

Cl. *p* *mf* *p*

Cor. *pp* *pp*

Fag.

308

Fl. *p*

Ingl. Cor. *p*

Cl. *mf* *p*

Cor. *pp*

Fag.

Allegro molto ♩ = 148

Russian Dance

314

Fl. = *ppp*—

Ingl. Cor. To Ob. = *ppp*—

Cl. = *ppp*—

Cor. = *ppp*—

Fag. = *ppp*—

f p f p

321

Fl. *f* *p*

Ob. *f* *p*

Cl. *f p f*

Cor. *f p f*

Fag. *f p f*

327

Fl. *f* *p*

Ob. *f* *p*

Cl. *p* *f*

Cor. *p* *f*

Fag. *p* *f*

333

Fl.

Ob.

Cl. *p* *f* *p*

Cor. *p* *f* *p*

Fag. *p* *f* *p*

339

Fl. *f* *p*

Ob. *f* *p*

Cl. *f* *p* *f* *p*

Cor. *f* *p* *f* *p*

Fag. *f* *p* *f* *p*

345

Fl. *f* *p*

Ob. *f* *p*

Cl. *mf* *mf* *mf* *mf*

Cor. *mf* *mf* *mf* *mf*

Fag. *mf* *mf* *mf* *mf*

352

Fl. Ob. Cl. Cor. Fag.

359

Fl. Ob. Cl. Cor. Fag.

366

Fl. *p* *f* *p* *f* *p* *f* *f* 3

Ob. *p* *f* *p* *f* *p* *f* *f*

Cl. *p* *f* *f*

Cor. *mf*

Fag. *mf*

372

Fl. *p*

Ob. *p*

Cl. *f* *p* *f* *p*

Cor. *f* *p* *f* *p*

Fag. *f* *p* *f* *p*

378

Fl. *f* *p*

Ob. *f* *p*

Cl. *f* *p* *f* *p*

Cor. *f* *p* *f* *p*

Fag. *f* *p* *f* *p*

384

poco accel..

Fl. *p*

Ob. *p*

Cl. *p*

Cor. *p*

Fag. *p*

Prestissimo

390

Fl.

Ob.

Cl.

Cor.

Fag.

395

Fl.

Ob.

Cl.

Cor.

Fag.

The nutcracker

Flauto

Tchaikovsky

Arr. M.A.Calcaterra 2014

Allegro giusto

Ouverture

Flauto

131 

140 

146 

155 

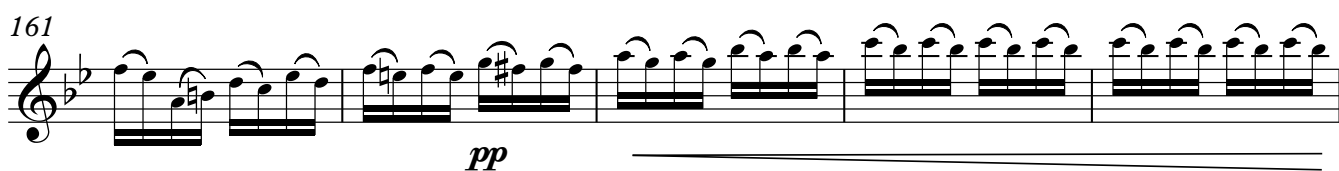
161 

166 

173 

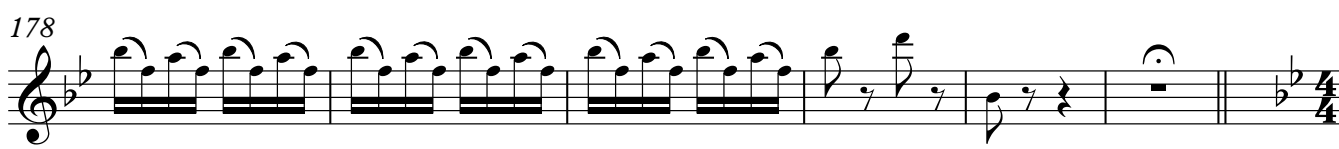
178 

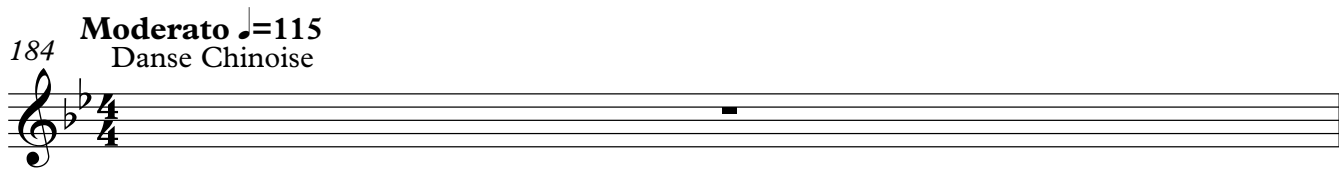
184 **Moderato** ♩=115
Danse Chinoise 

Flauto

4

185 *mf* 7 *p* Flauto *tr*

189 *mf* 7 *p* Flauto *tr*

193 6 5 3

197 6 5 3

201 *mf* 7 *p* Flauto *tr*

205 *mf* 7 *p* 3

210 3 3 3 3 3 3 3 3 3 3 3

213 3 3 3 3 3 3 3 3 3

Lento ♩.=32
Arabic Dance
13

217 *p* 5

238 *p* 5

247 9 5 5

264 Flauto Flauto 5

5

274 9 ppp

9

292 mf pp mf

302 2 p p ppp

2

Allegro molto ♩ = 148

316 Russian Dance f p

323 f p

f

330 f p

337 f p

344 f p

351

359 f p f

V.S.

Flauto

366 *p* *f* *p* *f* *p* *f* *f* *p*

373 *f*

380 *p*

poco accel.

387

Prestissimo

393

The nutcracker

Flauto

Tchaikovsky

Arr. M.A. Calcaterra 2014

Allegro giusto

Ouverture

63

70 *p* *mf* *f* *ff*

75 *f* *ff*

80 *mf*

85 *ff*

90 *f*

98 *f*

106 *p*

112 *f*

118

123 *p*

131 

140 

146 

155 

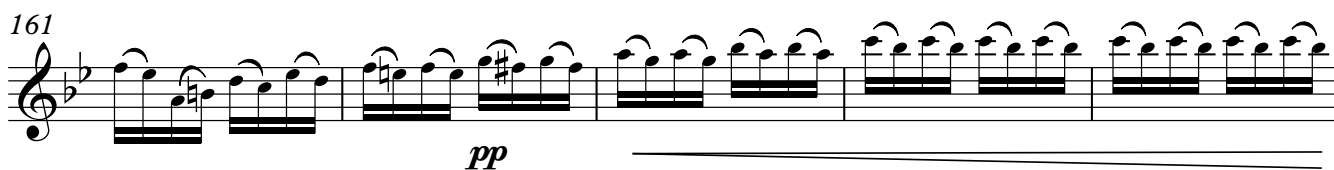
161 

166 

173 

178 

184 **Moderato** ♩=115
Danse Chinoise

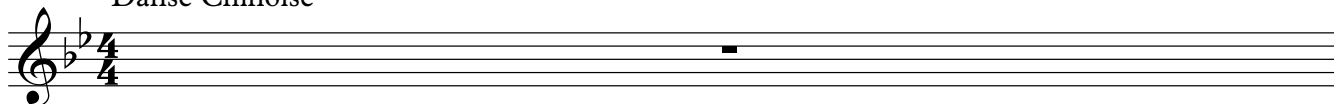

Flauto

185 *mf* 7 *p* *tr*

189 *mf* 7 *p* *tr*

193 6 5 3

197 6 5 3

201 *mf* 7 *p* *tr*

205 *mf* 7 *p* 3

210 3 3 3 3 3 3 3 3 3 3 3

213 3 3 3 3 3 3 3 3 3 3

Lehto $\text{♩} = 32$
Arabic Dance

217 13 5 *p*

238 *p* 5

247 9 5 5

264

274

292

302

316 Russian Dance

323

330

337

344

351

359

V.S.

Flauto

366 *p* *f* *p* *f* *p* *f* *f* *p*

373 *f*

380 *poco accel.*

387 *Prestissimo*

393

The nutcracker

Flauto

Tchaikovsky

Arr. M.A. Calcaterra 2014

Allegro giusto

Ouverture

63

70

75

80

85

90

98

106

112

118

123

p *mf* *f* *ff* *p* *mf* *f* *ff* *mf* *ff* *f* *p* *f* *p*

131 

140 

146 

155 

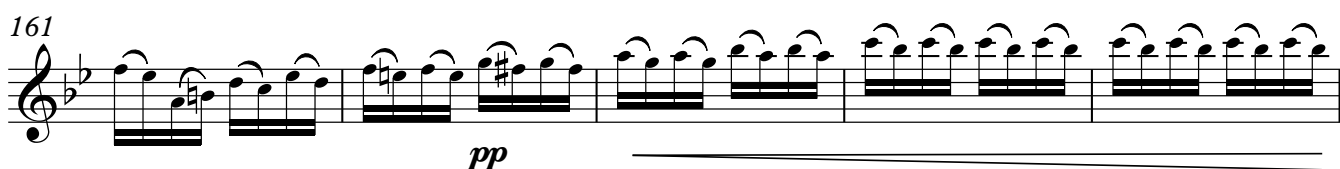
161 

166 

173 

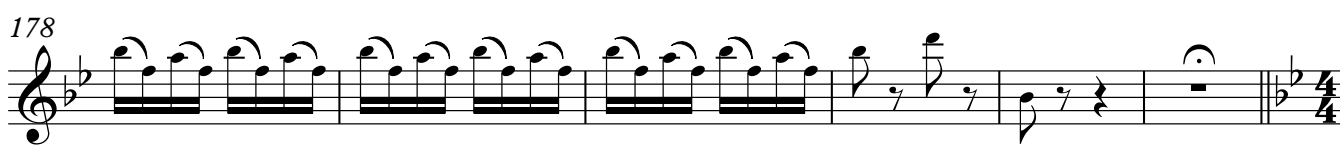
178 

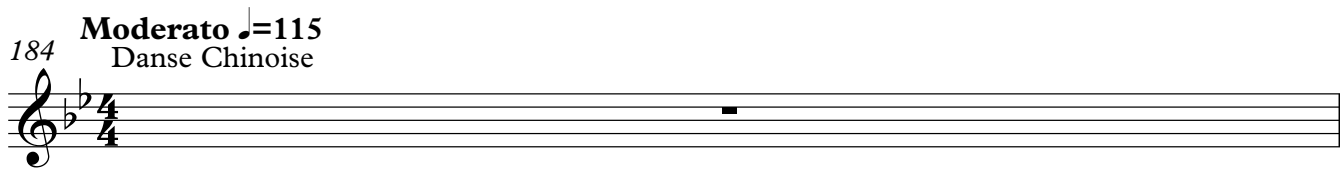
184 **Moderato** ♩=115
Danse Chinoise 

Flauto

185 *mf* 7 *p* *tr*

189 *mf* 7 *p* *tr*

193 6 5 3

197 6 5 3

201 *mf* 7 *p* *tr*

205 *mf* 7 *p* 3

210 3 3 3 3 3 3 3 3 3 3 3

213 3 3 3 3 3 3 3 3 3 3

Lehto $\text{♩} = 32$
Arabic Dance

217 13 5 *p*

238 *p* 5

247 9 5 5

264

274

292

302

Allegro molto $\text{♩} = 148$

Russian Dance

316

323

330

337

344

351

359

V.S.

Flauto

366 *p* *f* *p* *f* *p* *f* *f* *p*

373 *f*

380 *poco accel.*

387

393 **Prestissimo**

The nutcracker

Flauto

Tchaikovsky

Arr. M.A. Calcaterra 2014

Allegro giusto

Ouverture

Measures 1-8. Dynamics: *f*

Measures 9-16. Dynamics: *f*

Measures 17-22. Dynamics: *mf*, *p*

Measures 23-28. Dynamics: *f*

Measures 29-33. Dynamics: *mf*, *f*

Measures 34-41. Dynamics: *p*

Measures 42-50. Dynamics: *pp*, 2

Measures 51-55. Dynamics: *p*, *f*

Measures 56-60. Dynamics: *pp*, 2

63

70

75

80

85

90

98

106

112

118

123

p *mf* *f* *ff* *p* *mf* *f* *ff* *mf* *ff* *f* *p* *f* *p*

131  *pp* 2

140  *p* *f*

146  *pp* 2 *p* *p*

155  *p* *f*

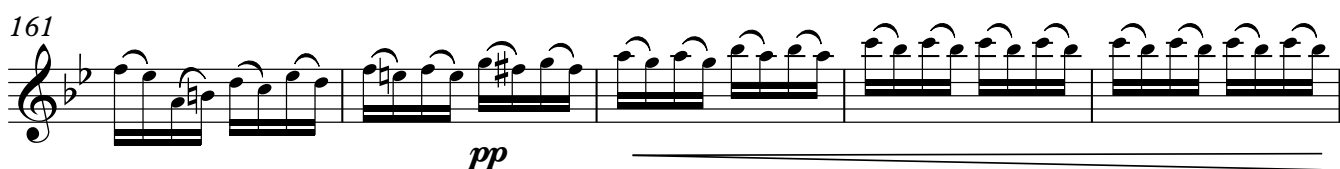
161  *pp*

166  *ff* *p* *f* *p* *f*

173  *ff*

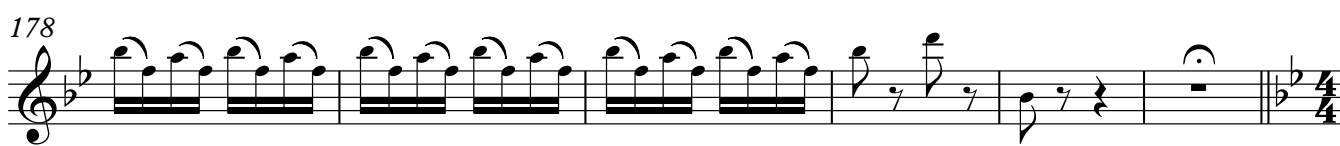
178  *ff*

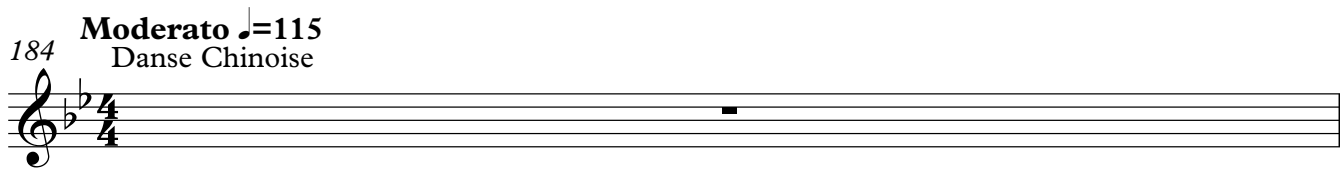
184 **Moderato** ♩=115
Danse Chinoise 

Flauto

185 *mf* 7 *p* *tr*

189 *mf* 7 *p* *tr*

193 6 5 3

197 6 5 3

201 *mf* 7 *p* *tr*

205 *mf* 7 *p* 3

210 3 3 3 3 3 3 3 3 3 3 3 3

213 3 3 3 3 3 3 3 3 3 3

Lehto $\text{♩} = 32$
Arabian Dance

217 13 5 *p*

238 5 *p*

247 9 5 5

264

274

292

302

Allegro molto = 148

Russian Dance

316

323

330

337

344

351

359

V.S.

Flauto

366 *p* *f* *p* *f* *p* *f* *f* *p*

373 *f*

380 *poco accel.*

387

393 **Prestissimo**

The nutcracker

Oboe
Corno Inglese

Tchaikovsky
Arr. M.A.Calcaterra 2014

Allegro giusto

mf

9

mf

17

f p f p

30

p mf

39

mf p mf

49 *con grazia*

p f

55 *con grazia*

p mf

64

mf f ff

70

p mf

75

f ff mf

V.S.

Oboe, Corno Inglese

138 *con grazia* Musical staff 138: Treble clef, key signature of two flats. Measures 137-144. Dynamics: *p* (measures 137-140), *f* (measures 141-144). *con grazia* above measures 138-144.

170

p *f* *ff*

176

183

Moderato ♩=115

3

p

190

p

196

5
6

200

p

204

Oboe
Corno Inglese

4

Oboe, Corno Inglese

207

211

214

To Ingl. Cor.

Corno Inglese

218 **Lento** ♩.=32 3

232

243

254

266

278

290

300

p *p* *p*

Allegro molto ♩ = 148

314 To Ob. Oboe

ppp *f p*

321

f *p*

328

f *p*

335

f *p*

342

f *p*

349

f *p*

357

f *p*

365

f *p* *f* *p* *f* *p* *f* *f*

372

p

V.S.

Oboe, Corno Inglese

379

f 3 *poco accel.*

386

392 **Prestissimo**

396

The nutcracker

Oboe
Corno Inglese

Tchaikovsky
Arr. M.A.Calcaterra 2014

Allegro giusto

mf

9

mf

17

7

f p f p

30

p mf

39

mf p mf

49 con grazia

p f

55 con grazia

p p p mf p

64

mf f ff

70

p mf

75

f ff mf

V.S.

81

p *f*

90

mf

98

mf

106

f *p* *f* *p*

119

mf

128

mf *p* *mf*

138 *con grazia*

p *f*

144 *con grazia*

p *p* *mf* *p* *p*

153

p *p* *f*

159

pp

164

ff *p* *f*

170

p *f* *ff*

176

183

Moderato ♩=115

3

p

191

p

196

p

200

p

204

Oboe
Corno Inglese
4

207

211

214

To Ingl. Cor.

Corno Inglese

218 **Lento** ♩.=32 3

232

243

254

266

278

290

300

Allegro molto ♩ = 148 *p* *p*

314 To Ob. Oboe

ppp- *f p*

321

f *p*

328

f *p*

335

f *p*

342

f *p*

349

f *p*

357

f *p*

365

f *p* *f* *p* *f* *p* *f*

372

p

379

f *p*

V.S.

poco accel. Oboe, Corno Inglese

386

392

Prestissimo

396

The nutcracker

Clarinetto in Sib

Tchaikovsky
Arr. M.A.Calcaterra 2014

Allegro giusto

mf

9

mf f f

15

p mf

22

p pp

30

p mf f

37

f p

44

p mf p

53

mf p mf p

62

mf f

69

ff pp

75

p mf f f

V.S.

Clarinetto in Sib

82 *p* *f*

90 *mf*

98 *mf* *f* *f*

104 *p* *f*

111 *p* *pp*

119 *mf* *f*

126 *f* *p*

133 *p* *mf* *p*

142 *mf* *p* *mf* *p*

151 *p* *p* *p*

157 *f* *pp*

163

ff p

170

mf f

178

184 **Moderato** ♩ = 115

3

p

191

p

196

201

p

204

207

210

213

V.S.

Clarinetto in SI \flat

Clarinetto in SI \flat

Clarinetto in SI \flat

216 **Lento** $\text{♩} = 32$

228 *pp*

241 *ppp*

255 **19**

282 *p*

293 *p*

303 *p* *mf* *p* *mf* *p*

314 **Allegro molto** $\text{♩} = 148$

323 *ppp* *f* *p* *f* *p*

332 *f* *p* *f* *p*

341 *f* *p* *f* *p* *f*

351 *p* *f* *p* *mf*

362

371

380

390

The nutcracker

Clarinetto in Si \flat

Tchaikovsky
Arr. M.A.Calcaterra 2014

Allegro giusto

mf

9

mf f f

15

p mf

22

p pp

30

p mf f

37

f p

44

p mf

53

mf p mf p

62

mf f

69

ff pp

V.S.

75 *p* *mf* *f* *f*

82 *p* *f*

90 *mf*

98 *mf* *f* *f*

104 *p* *f*

111 *p* *pp*

119 *mf* *f*

126 *f* *p*

133 *p* *mf* *p*

142 *mf* *p* *mf* *p*

151 *p* *p* *p*

157

f *pp*

163

ff *p*

170

mf *f*

177

mf *f*

184 **Moderato** ♩=115

p

191

p

195

p

296

305

316 **Allegro molto** \bar{p} 148 *mf* *p* *ppp*

325

334

343

353

364

373

382

391 **Prestissimo**

The nutcracker

Corno in FA

Tchaikovsky
Arr. M.A.Calcaterra 2014

Allegro giusto

mf

9

17

p

28

pp *p* *mf*

37

ppp

48

mf

55

ppp

Corno in FA

164

mf

mf

173

f

181

Moderato ♩=115

ppp

186

190

194

2

199

2

ppp

204

208

212

215

Corno in FA

4

Corno in FA

218 **Lento** ♩.=32

pppp

294
Corno in FA

Corno in FA

5

301

310

Allegro molto ♩ = 148

320

328

336

344

353

V.S.

361

369

377

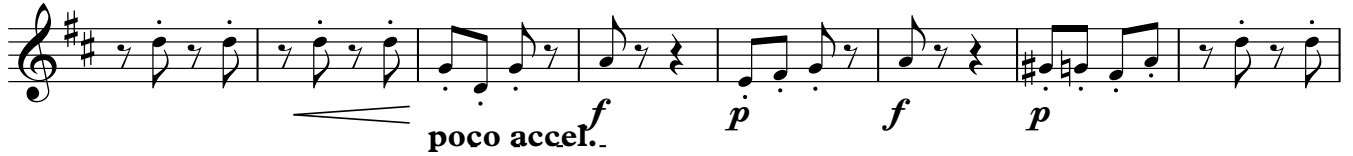

385

393

Prestissimo

The nutcracker

Corno in FA

Tchaikovsky
Arr. M.A.Calcaterra 2014

Allegro giusto

64

p *mf* *f*

72

pp *p* *mf*

80

mf *p* *f*

89

mf

97

105

p

116

pp *mf*

125

ppp

136

mf *ppp*

147

p

156

p *mf* *pp*

164

mf *mf*

173

f

181

Moderato ♩=115

ppp

186

ppp

190

ppp

194

ppp

199

ppp

204

ppp

208

ppp

212

ppp

215

ppp

Corno in FA

218 Lento ♩.=32

pppp

225

232

239

246

253

260

266

273

280

287

294

301

310

Allegro molto ♩ = 148

320

328

336

344

353

361

369

377

V.S.

poco accel. Corno in FA

385

393

Prestissimo

Fagotto

The nutcracker

Tchaikovsky
Arr. M.A. Calcaterra 2014

Allegro giusto

Fagotto

57

65

73

81

90

98

104

112

122

129

137

146

154

162

170

177

184 **Moderato** ♩=115

188

192

196

200

204

V.S.

Fagotto

Fagotto

208

212

217

Lento $\text{♩} = 32$

224

231

238

245

252

259

266

273

Fagotto

Fagotto

280

287

294

301

308

316

Allegro molto ♩ = 148

324

332

340

348

356

Fagotto

364

372

380

387 poco accel..

394 Prestissimo

The nutcracker

Fagotto

Tchaikovsky
Arr. M.A. Calcaterra 2014

Allegro giusto

mf *mf*

9

15

p

23

pp *p*

33

mf

40

p *pp*

48

p *mf* **2**

57

65

73

81

90

98

104

112

122

129

137

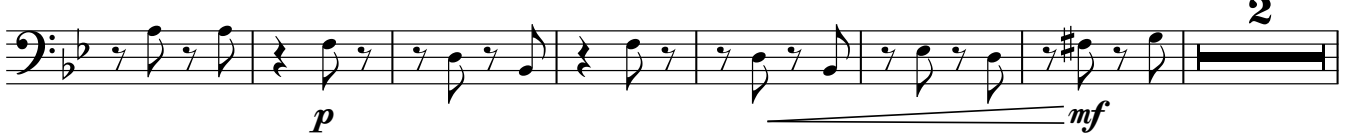

146

154

162

170

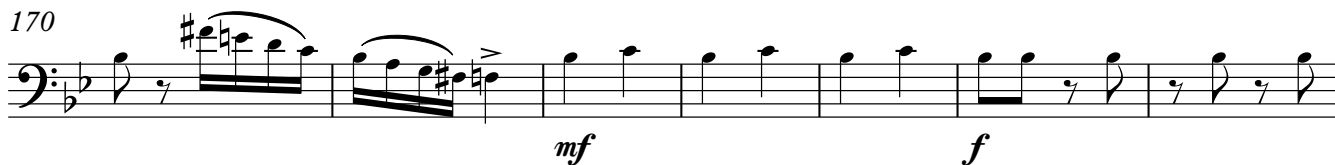

177

184 **Moderato** ♩=115

188

192

196

200

204

V.S.

208

212

217

Lento $\text{♩} = 32$

224

231

238

245

252

259

266

273

Fagotto

Fagotto

280

287

294

301

308

316 **Allegro molto** ♩ = 148

324

332

340

348

356

Fagotto

364

372

380

387

394 **Prestissimo**
