

# ZAMPA-WALZER

für das  
*Piano Forte*

VON  
**JOHANN STRAUSS.**

572. Werk  
Eigentum des Verlegers  
Nachdruck ist ohne Erlaubnis des Verlegers

Wien, bei Tobias Haslinger,  
k.k. Hof- u. priv. Kunst- u. Musikalienhändler.

Transposed & Arranged for Solo Cello

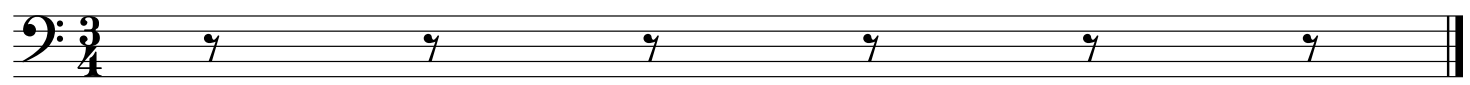
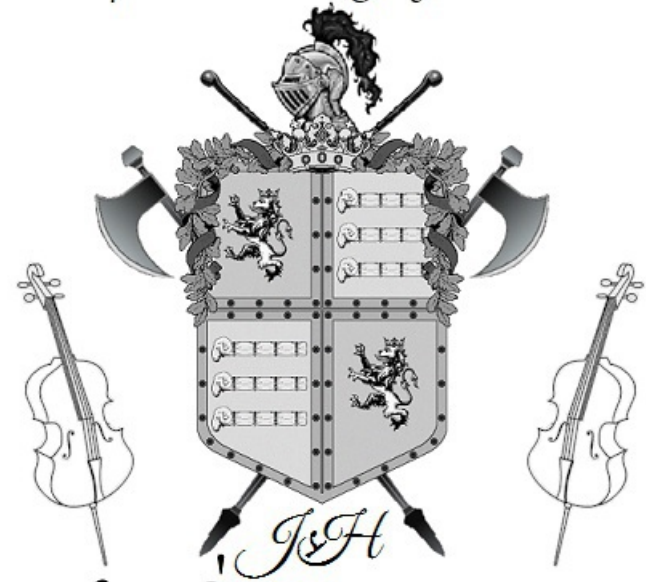

# Zampa Walzer

Walzer 1

Strauss

# Zampa

Strauss

## Walzer 2

♩

6

11

16

21

26

30

34

38

42

46

50

# Zampa

Walzer 3

Strauss

## Trio

Eleventh musical staff, starting with measure number 11. It contains measures 46 through 50.

Twelfth musical staff, starting with measure number 15. It contains measures 51 through 55. It includes first and second endings and the instruction "D.S." (Da Capo).

# Zampa

Walzer 4

Strauss

6

11

16

21

26

30

Fine

## Trio

6

12

18

D.S.

# Zampa

Coda

Strauss

6

6

10

14

19

24

29

34

39

Zampa

Coda Continued

Strauss

45

49

53

57

62

67

72

76

80